Legislative Library

GRAND FORKS is situated in the center of Grand Forks valley, the premier fruit growing district of Southern British Columbia. Mining and lumbering are also important industries in districts contiguous to the city.

The Grand Forks Sun
and
Kettle Valley Orchardist

THE SUN is the favorite newspaper of the citizens of the district. It is read by more people in the city and valley than any other paper because it is fearless, reliable, clean, bright and entertaining. It is always independent but never neutral.

TWENTY-FIRST YEAR—No 50 | GRAND FORKS, B. C., FRIDAY, OCTOBER 20, 1922 | "Tell me what you Know is true: I can guess as well as you." | $1.00 PER YEAR

THE PRAIRIE FRUIT MARKET

There Was a Heavy Movement of Apples This Week, But Prices Are Very Low

Calgary, October 18 —Crisp clear weather pravails at prairie points. Frost has killed vegetation. Rolling apples in stock cars will be dangerous from now on. Last week-end the Hudson Bay company of Calgary put up an excellent display of McIntosh Red apples. A whole window was taken up in making it.

This week a heavy movement of apples has taken place, but at prices that will net the grower little or nothing.

We are not printing f.o.b. shipping point prices this week, practically the whole output fr m British Columbia being on consignment. Reports from all prairie points show the same unstability in the market, due to the above cause. Only stoppage of consignments will stabilize prices, is the general opinion expressed by retailers Peaches, plums prunes and crabapples are off the market.

Calgary wholesale prices:

Apples—McIntosh Red, No. 1, $1.90 to	$2.00
Crates	1.40
Wealthies, No. 1, $1.55 to	1.65
Wealthies, No. 3, $1.15 to	1.25
Pears—B. C. Flemish Beauty, No. 1, $2.75	3.00
B. C Flemish Beauty, No. 2	2.50
Peaches—B.C. Crawford, No. 1	1.20
B.C. Elbertas, No. 1	1.20
Crabapples, Haslop, per box	1.25
Cantaloupes, Standards, up to	3.25
Grapes, Tokay, per case, $3 to	3.25
Grapes, Ontario, per basket	.60
Tomatoes, local H.H., per lb	15
Tomatoes, green, per pear case	1.00
Sweet ptatoes, per lb	07
Celery, B. C., per lb	.05
Onions, pickling, per peach box, $1.25 to	1.50
Cabbage, Danish Ballhead, lb	.02½
Citron, pumpkin and squash, lb	.02
Potatoes, B.C., per lb	.01½

Manson Begins io Clean Up

Victoria, Oct. 18.—Following the closing down of all outside brewer's agencies and the handing over of that work to government liquor vendors, instructions have been given by Attorhey-General Manson to start in on a general clean up of conditions in the north.

Several of the liquor board's inspectors left yesterday for Prince Rupert, where they are to start in on an investigation of the export houses and of all places suspected of selling liquor illegally.

John Barleycorn Is Buried in Midocean With Solemn Rites

London, Oct. 16.—Two days out from New York John Barleycorn's body was consigned to the waves by the passengers of the United States line steamship America after it had received wireless news of Attorney-General Daugherty's ruling and gone dry.

The passengers who arrived ar Plymouth today described the funeral, which followed all the traditions of the sea. The body was brought on deck with an empty bottle in each hand. Eulogies were delivered by the passengers and by the bartender, now out of a job. The body was then slid over the side.

Funeral cards were printed on the ship's press, reading.

"October 2, 1922. At 10:30 a.m. today John Barleycorn was ruthlessly murdered aboard this vessel. May death be visited on the perpetrators of this hideous crime."

FACILITATES APPLE EXPORT

Under New Arrangement of C.P.R. Shippers May Obtain Through Freight Rates

Winnipeg, Oct. 18.—Western Canada's export business in fruit, potatoes and other lines of produce has developed to such proportions that exporters are now arranging to establish big collecting warehouses in Winnipeg and other cities of the prairie provinces. The Canadian Pacific railway has granted special storage in transit privileges at Winnipeg, Regina, Moose Jaw, Lethbridge and Calgary on carload shipments of apples in boxes originating in British Columbia.

Formerly apples from British Columbia if shipped to Winnipeg and then reshipped to eastern Canada or the United States, had to bear the burden of two freight charges. Under the new arrangement the shipper has the privilege of holding this produce in Winnipeg or any of the other western cities named for a period of six months and then on reshipment he gets the advantnge of the through rate.

The new regulation regarding the shipmedt of apples was effective October 16 to points in Canada east of Port Arthur, and to Canadian and United States Atlantic seaboard points. On November 17 the same regulations will come into effect to other points in the United States.

Brewery Firm Is Handed $1000 Fine

Penticton, Oct. 16.—A fine of $1000 was imposed on the Vancouver Breweries by Magistrate Pope in the police court last week on a charge of failing to label bottles of bear shipped to the government liquor store at penticton. It is understood that an appeal will be entered by the company or a stated case bronght before the supreme court.

Banff. — Although the official opening of the Banff Windermere Automobile Road will not take place till Dominion Day next year, the last stretch has just been laid, and the chief engineer traversed the whole 104 miles, from Banff to Lake Windermere, for the first time in a motor car. The time taken was seven hours. The new road provides an important link on the All-Canadian motor trail through the Rockies, and is expected to bring thousands of motorists to Banff from the United States, as it connects with the great Columbia Highway through Spokane to Portland. This season the Canadian Pacific trains to and from the Rockies were heavily laden with tourists. The opening of the Banff-Windermere road will, if possible, make resorts in the Canadian Pacific Rockies more popular than ever, and the number of tourist visitors will be largely increased.

Nothing is as high as the high cost of loafing.

"Anything Coming?"

CHARGES FALSE AND MALICIOUS

Attorney - General Manson's Partner Thus Characterizes the Statement Made by H. H. Stevens

Victoria, Oct. 18.—In connection with the charges made by Hon. H. H Stevens, M.P., at Vancouver, that Attoruey General Manson's firm defended bootlegging cases in the north, W. E. Williams, Manson's partner, has given out the following statement for publication in Prince Rupert:

"H. H. Stevens is reported to have made the statement that Atterney General Manson's legal firm was the principal defeoder of bootleggers in the north.

"For the benefit of the public who may be interested, I would point out that when Mr. Manson became attorney-general he continued as a partner with the firm of Williams, Manson & Gonzales, but it was agreed that this firm would handle no criminal nor quasi criminal work, nor any business in connection with the attorney-general's department, and a new firm of Williams & Gonzales was formed, which new firm handles all criminal and quasi-criminal work, and work in connection with the attorney generaral's department, and in the latter firm Mr. Manson has no interest whatever.

"M. Stevens' statement as above and his inuendo that Mr. Manson is interested in the defense of bootleggers are therefore entirely false and malicious."

THE WEATHER

The following is the minimum and maximum temperature for each day during the past week, as recorded by the government thermometer on E. F. Law's ranch:

	Max.	Min.
Oct. 13—Friday	77	35
14—Saturday	76	33
15- Sunday	74	34
16—Monday	75	33
17—Tuesday	71	32
18—Wednesday	70	32
19 Thursday	53	36
		Inches
Rainfall		0.02

MURDER OR ACCIDENT?

Former Resident of Grand Forks Was Found Dead at Bridesville This Morning With Bullet Hole Through Body

Word was received in this city today that Wm. C. Patterson, proprietor at the hotel at Bridesville, had been killed last night. He was found in the kitchen this morning with a bullet hole through his body, but whether death was the result of murder, suicide or accident is not yet known.

Coroner Kingston and Constable Killam went up to Bridesville today to investigate the tragedy.

Patterson's wife and five children live in this city, where deceased was well known.

News of the City

Provincial Bridge Inspector Kilpatrick, of Victoria, was in the city yesterday on an inspection trip. He stated that a new pier would have to be built under the first street bridge on account of the big trucks which have been passing over it with heavy loads.

Robert Lawson is still on prairie disposing of his fruit crop. It is reported that he is meeting with considerable success, as about sixteen carloads have alrcady been shipped.

Wm. Beach has rented one of the stores in the K. of P. buildidg on Bridge street and will open a cigar and tobacco store.

One weather prophet says we are going to have a mild winter because the muskrats are building small houses.

An average of a car of apples is being shipped daily from the central packing house.

Toronto.—On the evening of September 19th, when yard engine with 17 cars of meat was crossing St. Claire Avenue, at West Toronto, a Willys-Knight touring car ran into the side of the twelfth and thirteenth cars from the engine, breaking both front fenders of automobile. Fortunately, the occupants of the automobile were not injured.

Railway News

Mr. Edward Everett Beck, who since the death of Mr. Jackson has been acting manager of the Vancouver Hotel for the Canadian Pacific Railway, has been appointed manager. Mr. Beck has been connected with this hotel ever since he entered the service in 1907, first as clerk, then as rooming clerk, and since June 16th, 1920, as assistant manager.

Calgary—For the first time in two years the car department at the Canadian Pacific Ogden Shops worked full time. This was the official announcement made at the offices of the general superintendent of the Alberta Division. The department mentioned is one of the largest at the shops and will effect carpenters, car repairers and helpers. It is stated that the heavy movement of grain is the cause of the increased work. The announcement has been received with much satisfaction by the men concerned.

Sherbrooke.—Three years in the St. Vincent de Paul penitentiary was the sentence on Joseph Couture, of the township of Lingwick, for placing a bolt and a spike on the Canadian Pacific Railway track. The case was heard before Judge J. H. Lemay, in the District Magistrate's Court, when the accused was charged with placing obstacles on the railway track with intention to destroy valuable property and endanger human life. The accused immediately pleaded guilty and, after receiving the usual warning from the court, was committed for trial. He asked for a speedy trial before Judge Lemay. Counsel for the plaintiff advised the court that the accused had a rather bad record and claimed that he had previously served one term of two years and two separate terms of four years in jail.

The court commented upon the seriousness of the offence insofar as valuable property and scores of lives were threatened, and pointed out that he was liable for a term of five years, or even a term for life if it were proven that the obstacles had been place there intentionally.

Regina—"There is so much wheat in some parts of Southern Saskatchewan that it will take until next summer to get it shipped out of the country," said J. H. Chown, superintendent of the C.P.R. at Regina, last night.

Mr. Chown made this statement upon his return from a trip over the southern lines of the Regina district, the trip including the Arcola line as far south as Stoughton, through to Weyburn as far west as Assiniboia and thence up the Soo line to Moose Jaw.

"The wheat crop in some of the districts in this area is as good or better than 1915," said Mr. Chown, "and now that threshing is well under way some remarkable yields are being demonstrated. Where people expected to get 15 bushels to the acre the threshing machine is registering 25 bushels, where 25 bushels were anticipated they are getting 35 bushels and where 30 bushels were estimated the yields are running close up to 50 bushels to the acre.

"At Vantage," continued Mr. Chown, "I walked up to a threshing outfit operating not far from the station and engaged the thresherman in operation. He told me the field he was threshing was running 18 bushels to the acre. The grain was uniform, well ripened, a good color and an excellent sample of wheat in every respect."

Edmonton—A good harvest and the existence of a plentiful supply of foodstuffs in all parts of Canada is the basis upon which C. E. E. Ussher, general passenger traffic manager of the Canadian Pacific railway, with headquarters in Montreal, makes the encouraging prediction that business is bound to show considerable improvement during the next few months and soon to reach the level of the best of prewar times.

Mr. Ussher was a visitor in Edmonton in the course of a tour which took him as far west as Vancouver.

Passenger traffic business is a worthy barometer in the testing of general business conditions, and Mr. Ussher announces that the year, from a passenger traffic standpoint, has been an excellent one, while it is felt certain that the coming winter and spring will see still further increases. Tourist travel during the past season has been almost as good as it ever was, while reservations made for winter traffic, including ocean cruises, are exceptionally numerous at this time.

Then, again, traffic to and from the old country during the past few months has taxed accommodation to capacity, while steamers plying between the west coast and the Orient have also been doing great business.

Mr. Ussher is a strong enthusiast for an open door policy of immigration into Canada, and in speaking upon the topical subject he declared that there would come a time before many months had passed when Canada would be setting up a cry for labor.

The Sun's readers are increasing.

AUTOCRACY RULES THE BEE HIVE

Queen Is a Perfect Sovereign While Peace Prevails in Colony--When Trouble Comes Democracy Prevails

A good deal has been said about the ideal form of government in recent years. But have you ever realized that the ideal form of managing business is found in the home of the lowly busy bee?

In fact, the most wonderful thing found in the hive is the method of government. During times of peace the queen is a perfect sovereign, and so long as nothing unusual happens every bee in the hive works and acts in perfect accord with her desires, and peace and prosperity prevail through the colony.

The guards at the door forbid anything to enter that would deffile the hive. The sanitary committee enforces its rules in the most rigid, impartial way. The entertainment committee is large and the queen and mother is served with the most nutritious food. The engineers do not write down the specifications, but get right out and build the structures in the most scientific manner, so that every piece of material is figured out with mathematical exactness. The helpers are ready at all times to remove the pollen from the incoming bees' legs and store it in the cells, every variety labeled and placed in separate cells.

The waxmakers labor day and night in total darkness, with such accuracy that the variation of the millionth part of an inch would not be allowed. They have no foreman, because everyone is a master mechanic—Ph.D. and LL.D. A few days later it becomes their duty to go to the field for nectar, pollen, water and propolis, from which they build their structure and feed their young. These industrious little creatures will sometimes bring in fifteen pounds a day, most of which is nectar or honey.

Autocracy is the method of government where all of this work is done. The queen rules supreme, and every bee in the colony is doing everything to keep the colony in the highest state of development.

But, if at any time trouble should raise, either internal or external, the spirit of autocracy would be forgotten in an instant and the spirit of real democracy would seize every working bee in the hive. In the twinkling of an eye fifty thousand armed soldiers would be ready for battle, either on the ground or in the air. Thus, without any military training, everyone seems to know how to make the attack. During the trouble the queen has nothing to suggest, but simply awaits results, each bee a committee of one, but acting in unison with the multitude.

As soon as order is restored, autocracy is again the rule. Every bee goes back to his work, and the battle is forgotten, the hum of industry again being music in the hive. It doesn't take the bee colony months or years to readjust itself after a war or battle, as it does the human family. They settle affairs and then readjust them by labor, and before you know it they have their frames filled with luscious honey.

Some men are born great, some acquire greatness and others put up a successful bluff.

The Grand Forks Sun

AN INDEPENDENT NEWSPAPER

G. A. EVANS, EDITOR AHD PUBLISHER

SUBSCRIPTION RATES---PAYABLE IN ADVANCE

One Year (in Canada and Great Britain).....$1.00
One Year (in the United States) 1.50

Address all communications to
THE GRAND FORKS SUN
PHONE 101R GRAND FORKS, B. C.

OFFICE: COLUMBIA AVENUE AND LAKE STREET.

FRIDAY, OCTOBER 20, 1922

The fruit market is still in a chaotic condition, and the market "experts" seem to be as helpless in arriving at a solution for the present demoralization of prices as the ordinary individual. The only thing in which they seem to show expertness now is to draw big salaries and to pass the blame for existing conditions onto semeone else. If they don't any more about marketing fruit than a laborer they should work for a laborer's wage. As it ir now, everybody who has anything to do with the handling of the fruit get well paid—some are overpaid. But the poor grower, who does all the work, gets nothing. There are even cases on record where he has had to pay for the privilege of growing the fruit. This state of affairs not only spells ruin to the growers but to other enterprises in every fruit growing district of the province.

Yet we are not inclined to take a pessimistic view af the fruit growing industry. There is a future—a big future—for the British Columbia apple. The only thing required to usher in this future is to get rid of the parasites that food on the industry and to evolv e an economical and a workable marketing system. The orange growers of the South have apparently made a succsss of their business, after groping in the dark for many decades. Why not study their present marketing methods?

Many of us now living in the United States will go hungry in the next fifty years unless inventions to increase the productivity of the soil are marketed, says Luther Burbank, the noted agriculturist. The muximum production of foodstuffs per acre has been reached. The greatest number of people who can be supported on an acre of land is about five. If all want food luxuries, only about two can be supplied. The United States is beginning to be overpopulated in a measure, I believe. The best and most prosperous days, agriculturally, are passing. When they are gone we will never see them again. We must begin to live more economically. The average person very shortly will be obliged to give up all food luxuries just as the chinese and other inhabitants of densely populated countries. I do not believe that any of the so-called intensive cultivators of land will bring in better yields. Agriculture today has about reached the stage where it is impossible to get greater returns from the soil. Modern methods of agricutture secure for the average farmer today all that the ground has to offer.

MOBILIZING CHILDREN AGAINST WAR

Little attention has been called to a movement quietly going on in the state of New Jersey aimed to educate the young against war.

This movement originated with the East Side commercial and manual training high school of Newark, an institution which has realized that war can not be ended unt l the will to peace is firmly implanted in the minds of the younger generation.

The method employed in this particular school consists of a series of questionaires submitted to pupils from time to time. The nature of these questions is indicated in the following samples:

"The total amount spent for war by all natiens was 186 billion dollars. Write this amount in figures."

"In your opinion which of the uations, if any, were better off after the war than before?"

"The U. S. battleship Maryland cost with equipment $42,000,000. The East Side high school cost about $450,000. Draw a line 1-16 of an inch long to represent the cost of the school; on the same scale draw another line to represent the cost of the ship."

"The number of soldiers and sailors killed in the war was 12,990,570. This is how many times as large as the population of Newark, 450,000?"

It is a splendid thing that school authorities somewhere have started to realize that mobilization for peace must beg'n in the schoolroom.

There is room for the incorporation of this larger conception of education in the schools of British Columbia.—Vaucouver Sun.

TO DISCOURAGE PRESENTATION OF OBJECTIONBALE PICTURES

These are the purposes of the Better Pictures Association of the World:

To discourage the production and presentation of objectionable motion pictures.

To offer constructive suggestions and criticisms making for the greater popular approval and support.

To work for the elimination of misleading and untruthful advertising.

To strive for betterment generally in the art of making motion pictures, and for this purpose to maintain various departments of service, research, statistics and information.

To safeguard the screen from unreasonable regulations and restrictions.

To back up worthy productious through pulpit, press, schools and special bulletins sent out by the BPA and its various affiliated organizations.

To award the BPA Merit Seal—a mark of exeellence that can always be depended upon—to productions of unusual merit.

To encourage and help through a service department of experts the productien and presentation of motion pictures which the whole family will enjoy.

To prevent as far as possible unfair criticism and propaganda from being circnlated against the motion picture art and profession.

LOVESICKNESS IS A UNIVERSAL DISEASE

Lovesickness may be described as the universal disease from which every man or woman suffers rt least once—usually more tban once, says M. Andre Tridon, psychoanalyst. Being in love is an obsession with perfectly definitely and discoverable physical and mental reactions.

Lovesickness in its second stage—when love is gratified—is the most glorious form of health. The individual's organism is working on a 100 per cent basis, and under the influence of that stimulation can accomplish tasks which under any other circumstances would appear too difficult. Love stimulation is incomparably more powerful than that of any other craving.

I believe that if a man and woman would fall in love every year they would find the secret of eternal youth.

Supposing a young man is in love with a girl he can not marry. He must fall in love with a girl he can marry. If he adores the boss' daughter and she is destined for a European count, let him find some other young woman with red hair, or dimples, or a beautiful throat, or the physical fetieh, whatever it may be which was the real inspiration of his love. He will find it easy to transfer his affections to this second young woman. In love there is always a substitute just as good.

Ancient History

Items Taken From The Grand Forks Sun for the Corrcspondtng Week Twenty Years Ago

J. H. Kennedy, chief engineer of the V. V. & E., left Tudesday for St. Paul, Minn.

Ed Shannon and Wylie Glover left on Sunday on a hunting and trapping trip about 60 miles up the west fork of the north fork. They will thoroughly cover a vast territory which has so far been practically unexplored.

Chief of Police McMillan is enjoying his annual vacation, and is taking in the Spokane fair. During his absence Jim McArdle, of the night force, is actiug as chief. H. F. Mackenzie is his substitute

Rev. Dr. Wright, of Nelson. B. C., is visiting his family in Columbia.

Your Heart's Desire

In the way of Jewelry can be easily satisfied if you come here. We carry an up to-date stock of the most popular novelties and the newest and most artistic designs in

Fine Jewelry

Come in and see our display and make selections.
Our prices are always moderate.

J. C. TAYLOR
Jeweller and Optician
Bridge Street Grand Forks

E. C. HENNIGER CO.

Grain, Hay
Flour and Feed
Lime and Salt
Cement and Plaster
Poultry Supplies

Grand Forks, B. C.

S. T. HULL
Established 1910
Real Estate and Insurance
Resident Agent Grnnd Forks Townsite Company, Limited

Farms Orchards City Property

Agents at Nelson, Calgary, Wihnipeg and other Pr..irie points. Vancouver Agents:
PENDER INVESTMENTS
RATTENBURY LANDS LTD.

Established in 1910, we are in a position to furnish reliable information concerning this district.
Write for free literature

GRAND FORKS
Transfer Company
DAVIS & HANSEN, Props

City Baggage and General Transfer

Coal, Wood and Ice for Sale

Office at R. F. Petrie's Store
Phone 64

C.V. Meggitt
Real Estate and Insurance

ORCHARDS, FARM LANDS AND CITY PROPERTY

Excellent facilities for selling your farms We have agents at all Coast and Prairie Points

WE CARRY AUTOMOBILE INSURANCE.
DEALER IN POLES, POSTS AND TIES, AND FARM PRODUCE

Reliable information regarding this district cheerfully furnished. We solicit your inquiries.

K. SCHEER
Wholesale and Retail
TOBACCONIST

Dealer in
Havana Cigars, Pipes
Confectionery

Imperial Billiard Parlor
Grand Forks, B. C.

ASPIRIN

UNLESS you see the name "Bayer" on tablets, you are not getting Aspirin at all

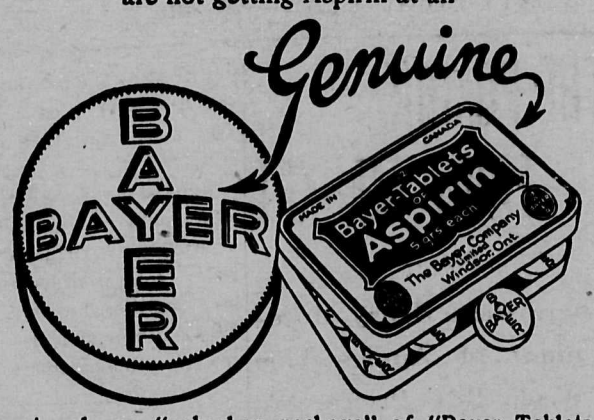

Accept only an "unbroken package" of "Bayer Tablets of Aspirin," which contains directions and dose worked out by physicians during 22 years and proved safe by millions for

Colds	Headache	Rheumatism
Toothache	Neuralgia	Neuritis
Earache	Lumbago	Pain, Pain

Handy "Bayer" boxes of 12 tablets—Also bottles of 24 and 100—Druggists.

Aspirin is the trade mark (registered in Canada) of Bayer Manufacture of Monoaceticacidester of Salicylicacid. While it is well known that Aspirin means Bayer manufacture, to assist the public against imitations, the Tablets of Bayer Company will be stamped with their general trade mark, the "Bayer Cross."

City Real Estate For Sale

Applications for immediate purchase of Lots and Acreage owned by the City, within the Municipality, are invited.

Prices:--From $25.00 per lot upwards.

Terms:--Cash and approved payments.

List of Lots and prices may be seen at the City Office.

JOHN A. HUTTON.
City Clerk.

FOR THE SPRING GARDEN AND LAWN

Rakes, Hoes, Spades, Shovels, Grass Shears and Pruning Shears, Garden Trowels and Forks. Wheel Barrows, Lawn Mowers, Window Screen and Screens, Screen Doors, etc.
Highest Quality Paint and Varnish

MILLER & GARDNER
Complete Home Furnishers

A friend told the other day how he almost lost a good norse. The girl was cxcellent in her position, but when she answered the telephone she spoke into it as if she was standing on the back step shouting across lots. It was pointed out to her that the telephone was a very responsive instrument and all that was necessary was to speak in an ordinary tone of voice.

"I guess I know how to answer the telephone," she replied with a little heat. And it took a couple of honrs to pacify her.

How do you answer the telephone?

BRITISH COLUMBIA TELEPHONE COMPANY

Tell The People What You Have to Sell

EVENTS IN THE PASSING NEWS

(1) The Canadian Pacific Better Farming Train now touring the Province of Quebec.

(2) Athletic meet at Newark, New Jersey. De Hart Hubbard, of Cincinnati Gym and A. C., who broke an American record of the running broad jump with a distance of 24 ft. 3½ ins. Peter O'Connor, Waterford, Ireland, twenty years ago, jumped 24 ft. 11¾ ins., making a world's record that lasted two decades. Now there are three men in the United States able to jump around 24 ft.

(3) Prize winners in the inter-city Beauty Contest at Atlantic City. First prize, Miss Thelma Blossom (centre), representing Indianapolis; second prize to Miss Beth Madison (left), representing Detroit; third prize went to Miss Mary C. Campbell, Columbus, Ohio.

(4) Girl hurdlers in contest at Brussels, where English, French and Belgian met to compete in the international contests. Miss Lines, England, who won the event is on the left.

(5) The great feat of the Benedictine monks at Buckfast (Devon), Eng., in building their own monastery has been rivalled by a monk at Hayes, Middlesex, who has since 1919 erected a hall in the grounds of the Cathedral Church. He began work in 1914 but owing to the war ceased work for a time. Brother Raymond also acts as tailor. He is seen working on the monks' cassocks.

(6) Medicine man of Kootenay Indian Tribe at the David Thompson Memorial Pageant, Lake Windermere, B.C.

(7) The Connaught Rangers deposit the colors of the Irish Regiments in the Church of St. Patrick, Soho, London. Photo was taken outside the church.

Railway News

Montreal.—Ike Liter and Abram Mayoff, who were arrested at Montreal on August 24th, charged with giving money to C. P. R. conductors on the Ste. Agathe Subdivision for not collecting fares from parties of passengers, appeared before Judge Perrault on September 21st and pleaded guilty to the charge, and were sentenced to pay a fine of $25 each and costs.

These are the first prosecutions made in Canada on this charge, which is covered by an amendment to the Criminal Code under section 412A, making it a criminal offence for giving or offering to give to conductors of any railway valuable consideration for not collecting fares from passengers travelling on trains.

Figures have been issued recently showing the accidents and casualties occurring on the Pacific system of the Southern Pacific Railway during the years 1918-1921. They are sufficiently impressive:

Ran on track in front of train, 1,390; killed, 185; injured, 569. Ran into side of train, 676; killed 13; injured, 253. Stalled or died on track, 327; killed, 7; injured, 41. Skidded into side of train, 89; injured, 17. Ran into crossing gates, 207; injured, 18. Ran into crossing flagmen, 20; killed, 2; injured, 15. Miscellaneous — (ran into cattle guard, warning signs, etc.), 46; killed, 1; injured, 8. Total accidents, 2,755; total killed, 208; total injured, 921.

If the danger to people driving automobiles recklessly was confined to such people one might be inclined to view the situation with comparative equanimity, but the reverse is very much the case. Railroads suffer heavily through careless driving.

The most popular summer resort is "It's too hot to work!"

A wise man will make more opportunities than he finds.

Your Business

"And what is your business?" remarked one of those present to the latest arrival to join the group.

"Why, you might call me an insurance agent."

"Really," said Brown, "I'm an actuary with the Ajax. What's your company?"

"Well. you see," remarked Mr. Newcomer, "I've a company of my own."

"Well, I am surprised. We seem to be entertaining a capitalist in our midst."

The passing of these remarks had more or less focussed the attention of the group on Newcomer. He, in turn, felt an explanation was more or less necessary.

"Perhaps I'd better explain," he began. "You all carry insurance of many and various kinds. In fact, besides the regular fire, marine and life policies, with which we are all familiar, it seems as if we could protect ourselves against any kind of loss. There has, however, been one field never touched by insurance. So, I spend my time working out protection for that field, which ranks in importance with life and fire and, as a matter of fact, it is sometimes more than either."

"Well, what is that? Enlighten us," spoke up one of the group.

"Markets!" replied Newcomer.

"What do you mean?"

"Simply that time and experience have proved that there is a policy which not only extends over the field but actually protects against inroads on a manufacturer's market."

"Well, I'd like to buy such protection," said Henry, the boot and shoe man. "What do you call this policy?"

"Regular payment continuous advertising," replied Newcomer.

"Humph!" Brown ejaculated, "that's another angle to an old story."

B. C. VETERANS WEEKLY FOOTBALL COMPETITION

$10,000 IN PRIZES

$5,000 First Prize — **$3,000 Second Prize** — **$2,000 Third Prize**

Games to Be Played October 28th

Competition No. 3 Closes Friday Midnight, October 27th, at the Office of the

B. C. VETERANS WEEKLY LIMITED
P. O. Drawer 938
CARTER-COTTON BUIDING
Cor. Hastings and Cambie Sts.
VANCOUVER, B. C.

INSTRUCTIONS FOR FILLING IN COUPONS

You simply indicate whether the **HOME TEAM** will score **MORE, LESS,** or the **SAME NUMBER** of Goals than they scored in the corresponding game of last year, by placing an "X" in the column provided in coupon. 25c entitles the subscriber to five weeks' subscription to the B. C. VETERANS WEEKLY and one coupon; 50c entitles the subscriber to ten weeks' subribtion and two coupons; 75c entitles the subscriber to fifteen weeks' subscription and three coupons; $1 entitles the subscriber to twenty five weeks' subscription and five coupons.

(NOTICE—You will note that $1 subscription entitles you to five additional weeks' svbription an done extra coupon). There is no limit to the length of subscription and number of coupons which may be sent in by any one person in one week.

COUPON MUST BE CUT ALONG BORDER

NEW SERIES **No. 3**

B. C. VETERANS WEEKLY LTD.

FOOTBALL COMPETITION

GAMES TO BE PLAYED SATURDAY, OCTOBER 28th, 1922

Competition Closes 12 o'clock Midnight Friday, Oct. 27th — Mail Coupons to P. O. Drawer 938, Vancouver, B. C.

I enter the B. C. Veterans Weekly Football Competition and agree to abide by the rules as published in the B. C. Veterans Weekly, and to accept the Auditor's decision as final and legally binding in all matters concerning this competition, and enter on that understanding. Twenty-five cents enclosed for five weeks' subscription entitles competitor to one estimate; 50c ten weeks and two estimates; 75c fifteen weeks and three estimates; $1.00 twenty weeks and five estimates.

NOTE—Mark with X in column provided whether you think the HOME team will score MORE, LESS or the SAME number of goals as in the corresponding game last season.

NAME..... ADDRESS.....

M is MORE. L is LESS. S is SAME.

HOME TEAM	Last Years Score	Away Team	Last Years Score	Coupon No. 1 M	L	S	Coupon No. 2 M	L	S	Coupon No. 3 M	L	S	Coupon No. 4 M	L	S	Coupon No. 5 M	L	S
ARSENAL	2	NEWCASTLE U.	1															
CARDIFF CITY	2	LIVERPOOL	0															
SUNDERLAND	1	CHELSEA	2															
HUDDERSFIELD T.	1	OLDHAM A.	0															
MANCHESTER C.	2	PRESTON N. E.	0															
DERBY COUNTY	1	COVENTRY C.	0															
NOTTS COUNTY	1	PORT VALE	2															
CHARLTON A.	1	QUEEN'S PARK R.	1															
PLYMOUTH A.	2	LUTON TOWN	0															
READING	1	PORTSMOUTH	1															
ASHINGTON	1	CHESTERFIELD	0															
WREXHAM	2	ACCRINGTON S.	1															
AIRDRIEONIANS	1	CLYDE	1															
MOTHERWELL	1	THIRD LANARK	3															
ST. MIRREN	1	KILMARNOCK	1															

Figures after each team denote last seasons score.

News of the City

Miss Ina Gillen, of Prince Edward Island, is visiting at the home of her aunt, Mrs. A. E Hales.

Rev. Hillis Wright, of Knox church, supplied the pulpit in one of the Presbyterion churches in Vancouver last Sunday.

Mrs. James Rooke has returned home from a month's visit to Vancouver.

Mrs. Wm. Carter has been seriously ill during the past week, and her daughter, Miss Nellie, who is a nurse at Smithers, was sent for last Monday.

A. T Symes, of Vancouver, whose father is fruit inspector here, was in the city yesterday.

I. Crawford, of Cascade, was a business visitor in the city on Wednesday.

F. B. Hetherington made a business trip to Trail last Saturday,

Harvey Hansen, who has been a resident of the city for about twenty years, left on Tuesday for Phillips, Wis., to join his family. He has leased his home and ranch to Jas. Ellis for one year, aud will remain away for that length of time, if not longer.

Pete Thompson returned to the city this week.

Geo. C. Egg madc a trip to Fife on Tuesday.

The concrete work on the basement of Knox Prasbytern church has been completed.

One Way te Get An Education

Some time ago, writes a subscriber to The Youth's Companion, I was traveting in Europe with a yonng lady who lived in a small town way Down East in Maine, and who was more generally informed in the history, literature, art and music of the countries we visited than those who had lived in and had the advantages of a large city. "Where were you educated?" I asked. "I was brought up in my home town and on The Youth's Companion," was the replay. And this same liberal education is in The Companion for anyone who will seek it. Try it for a year and see.

The 52 issues of 1923 will be crowded with serial stories, short stories, editorials, poetry, facts and fun. Subscribe now and receive:

1. The Youth's Companion — 52 issues in 1923.
2. All the remaining issues of 1922.
3. The Companion Home Calendar for 1922.

All for $2.50.

4. Or include McCall's Magazine, the monthly authority on fashions. Both publications, only $3.00.

The Youth's Companion, Commonwealth Ave. and St. Paul St., Bostan, Mass. Subscriptions received at this office.

DON'T FORGET TO ASK FOR YOUR COUPON

We give coupons on Silverware with all cash sales or thirty day cash sales. Don't forget to ask for yours. Call and see the Silverware.

THE CITY GROCERY

Phone 25 H. H. HENDERSON PROPRIETOR

M. H. Burns started work this week on the foundation of a building to replace the Model livery barn, recently destroyed by fire. The new structure will be 40x80 feet.

Specials
For Saturday Only

Pure Fruit Jams
Strawberry, Raspbsrry and Loganberry. 4-lb tins..... **$1.00**

String Beans
Per tin..... **15c**

Christie's Tin Sodas
Special Price for Saturday only..... **60c**

Christie's or McCormick's Sodas. In cartons **35c**

Donaldson's
Phone 30

TIMBER SALE X3575

SEALED TENDERS will be received by the District Forester, Nelson, not later than noon the 30th day of October, 1922, for the purchase of Licence X3575, near Fife, to cut 2000 Hewn Ties and 10,000 lineal feet of Pole.

One year will be allowed for removal o timber.

Further particulars of the District Forester, Nelson, B. C.

TIMBER SALE X4481

SEALED TENDERS will be received by the District Forester, Nelson, not later than noon on the 30th day October, 1922, for the purchase of Licence X4481, near Lynch Creek, to cut 200,000 board feet of Sawlogs and 1500 Hewn Ties.

One year will be allowed for removal of timber.

Further particulars of the District Forester Nelson, B. C.

CORRPOATION OF THE CITY OF GRAND FORKS, B. C.

NOTICE

Licenceholders and householders of 21 years of age or over (including women) who have paid their Road Tax for 1922 of $2.09, or who are exempt by statute, must register at City Office on or before October 31st, at 5 p.m., in order to have their names on the Municipal List of Voters for 1923. All former declarations are now void.

JOHN A. HUTTON,
City Clerk.

A farm bureau report says lambs are short. But there are plenty in town.

Never count your chickens before they return from a friend's garden.

It took six days to make the world and you can't change it in one.

A. E. McDOUGALL
CONTRACTOR AND BUILDER

Agent
Dominion Monumental Works
Asbestos Products Co. Roofing

ESTIMATES FURNISHED
BOX 332 GRAND FORKS, B. C.

Counter CheckBooks

We have secured the agency for Grand Forks of a large Western Publishing House which manufactures a superior grade of Counter Check Books—carbon back and carbon leaf styles.

Prices Are Right

Encourage Western enterprises and keep Western money in the West.

Any Quantity
from 100 up to 2500 books.

The Sun Job Department

RIDE THERE ON A CLEVELAND

IT brings the whole country for miles around within easy reach. Have you seen the new models? They're as graceful as swallows! As bright as new coin! As weatherproof as a duck? Automobile Steel Bearings. Frame of English Seamless Steel Tubing. Hard Maple Rims. Hercules Brake. Everything complete. Real Quality. Real Value. Easy Terms. We are the people to mount you right.

J. R. MOOYBOER Opposite G. F. Garage GRAND FORKS, B. C.

Open Saturday Evenings Till 10 o'Clock

Our Hobby is Good Printing

THE value of well-printed, neat appearing stationery as a means of getting and holding desirable business has been amply demonstrated. Consult us before going elsewhere.

Wedding invitations
Ball programs
Business cards
Visiting cards
Shipping tags
Letterheads
Statements
Noteheads
Pamphlets
Price lists
Envelopes
Billheads
Circulars
Dodgers
Posters
Menus

New Type
Latest Style Faces

THE SUN
Columbia Avenue and Lake Street
TELEPHONE
R 101

E. F. LAWS
REAL ESTATE & INSURANCE
OFFICE WINNIPEG AVENUE OPPOSITE GROWERS EXCHANGE
PHONE 164

PACIFIC SHEET METAL WORKS, LTD., VANCOUVER
METAL
IRRIGATION
PIPES and FLUMES
E. F. LAWS
SOLE DISTRICT AGENT

PICTURES

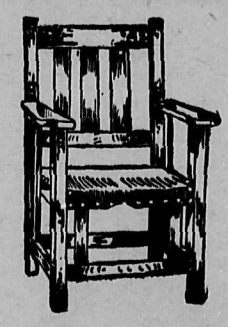

AND PICTURE FRAMING

Furniture Made to Order.
Also Repairing of all Kinds.
Upholstering Neatly Don
R. C. McCUTCHEON
WINNIPEG AVENUE

THE HUB—Bring your boot and shoe repairs to my shop for neat and prompt work. Look for the big boot.—**GEO. ARMSON**

Yale Barber Shop
Razor Honing a Specialty

P. A. Z. PARE, Proprietor
YALE HOTEL, FIRST STREET

Synopsis of Land Act Amendments

Minimum price of first-class land reduced to $5 an acre; second-class to $2.50 an acre.

Pre-emption now confined to surveyed lands only.

Records will be granted covering only land suitable for agricultural purposes and which is non-timber land.

Partnership pre-emptions abolished, but parties of not more than four may arrange for adjacent pre-emptions with joint residence, but each making necessary improvements on respective claims.

Pre-emptors must occupy claims for five years and make improvements to value of $10 per acre, including clearing and cultivation of at least 5 acres, before receiving Crown Grant.

Where pre-emptor in occupation not less than 3 years, and has made proportionate improvements, he may, because of ill-health, or other cause, be granted intermediate certificate of improvement and transfer his claim.

Records without permanent residence may be issued, provided applicant makes improvements to extent of $300 per annum and records same each year. Failure to make improvements or record same will operate as forfeiture. Title cannot be obtained in less than 5 years, and improvements of $10.00 per acre, including 5 acres cleared and cultivated, and residence of at least 2 years are required.

Pre-emptor holding Crown grant may record another pre-emption, if he requires land in conjunction with his farm, without actual occupation, provided statutory improvements made and residence maintained on Crown granted land.

Unsurveyed areas, not exceeding 20 acres, may be leased as homesites; title to be obtained after fulfilling residential and improvement conditions.

For grazing and industrial purposes areas exceeding 640 acres may be leased by one person or company.

Mill, factory or industrial sites on timber land not exceeding 40 acres may be purchased; conditions include payment of stumpage.

Natural hay meadows inaccessible by existing roads may be purchased conditional upon construction of a road to them. Rebate of one-half of cost of road, not exceeding half of purchase price, is made.

PRE-EMPTORS' FREE GRANTS ACT.

The scope of this Act is enlarged to include all persons joining and serving with His Majesty's Forces. The time within which the heirs or devisees of a deceased pre-emptor may apply for title under this Act is extended from for one year from the death of such person, as formerly, until one year after the conclusion of the present war. This privilege is also made retroactive.

No fees relating to pre-emptions are due or payable by soldiers on pre-emptions recorded after June 12, 1918. Taxes are remitted for five years.

Provision for return of moneys accrued, due and been paid since August 4, 1914, on account of payments, fees or taxes on soldiers' pre-emptions.

Interest on agreements to purchase town or city lots held by members of Allied Forces, or dependents, acquired direct or indirect, remitted from enlistment to March 31, 1920.

SUB-PURCHASERS OF CROWN LANDS.

Provision made for issuance of Crown grants to sub-purchasers of Crown Lands, acquiring rights from purchasers who failed to complete purchase, involving forfeiture, on fulfillment of conditions of purchase, interest and taxes. Where sub-purchasers do not claim whole of original parcel, purchase price due and taxes may be distributed proportionately over whole area. Applications must be made by May 1, 1920.

GRAZING.

Grazing Act, 1919, for systematic development of livestock industry provides for grazing districts and range administration under Commissioner. Annual grazing permits issued based on numbers ranged; priority for established owners. Stock-owners may form Associations for range management. Free, or partially free, permits for settlers, campers or travellers, up to ten head.

NEW HARNESS SHOP

I have opened a new harness shop and am prepared to make harness to order and do all kinds of repair work. Shop equipped with modern machinery. All work guaranteed:

C. A. Crawford
Near Telephone Office

ALONG THE BANFF WINDERMERE ROAD

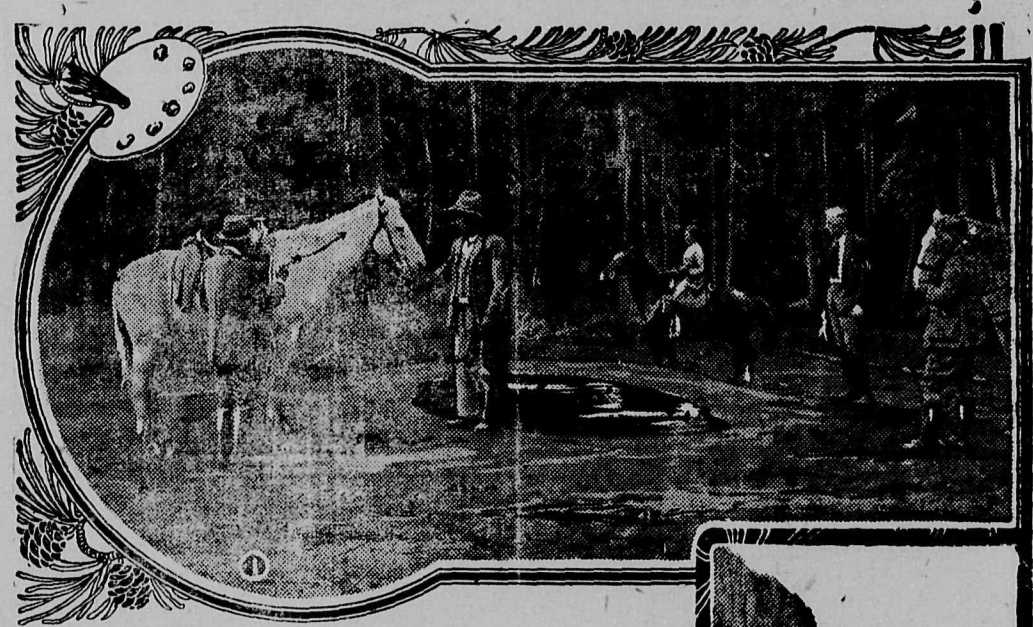

ONLY a few short years ago the noble Kootenay Columbia Valley was practically unknown except to its few inhabitants. But no longer will this great silent vale remain unknown and inaccessible, for blasted out of the rock and hewed through the great forests of pines there has been built a highway, a great motor road, which will be opened officially to the tourists next year. This will be known as the Banff Windermere Road. It follows a route from Banff, through the Vermillion and Sinclair passes to the Windermere district of the Columbia Valley, a distance of some eighty miles. On it the traveller will follow the most wonderful succession of peaks, ravines and valleys on the North American continent, rivalling in rugged splendor those seen along the Grand Canyon of the Colorado.

In the late Summer, under the direction of L. O. Armstrong, the well-known Canadian lecturer, and under the auspices of the Canadian Pacific Railway, there started from Banff a party of writers and camera men. This was the first party privileged to traverse the new highway by the pack train method of transit, and probably the last as the road is practically completed.

Marble Canyon was the first side trip of the party, this being some two miles off the main road and so named because of the grey marble rocks that form its sides. Looking into the abysmal depths of this narrow gorge, the presence of the mad torrent below could only be detected by a cloud of spray-mist and the rumbling of the rushing water.

In the vicinity of Marble Creek, a mile or so from the main road, on the mountain side, are the Vermillion paint pots.

These are three holes some seven or eight feet deep, filled with water of three colors, ochre, red (Vermillion) and green, the coloring being due probably to deposits of the soluble oxides of iron and copper. These combinations have formed natural pigments that are equal to the finest commercial paints. It is known that the Kootenays long before the advent of the white man used these colorings to decorate their tepees with weird designs and adorn their bodies with "War Paint" before attacking their enemies. The Indians, too, were the first to commercialize these valuable deposits, and bartered these pigments with southern tribes for corn and even for the shells of Mexico.

The next bit of journey, some 15 miles, was through the Vermillion pass —still along the road. Many writers have essayed the description of mountain roads—long pine avenues with their lights and shadows; on either side snow capped peaks flung against the sky, these flanked by high foot hills topped with burnt forests, where dead pines twiting and intertwining their dead branches form a great drape of grey lace. Above and below are streams—tumbling torrents—water falls—springs that bubble from the rocky sides and send their silver streams to swell the volume of turbulent creek. And lingering over all is the odor of the pines and always the inspiration of Nature's sublimest creations — the mountains themselves.

At Vermillion crossing for the first time the party left the road, for it is in this vicinity that the last bit is being completed, some seven miles.

Resuming the journey next day, the pack train following the most direct route forded and deforded the tortous river, then climbed up some hundreds of feet and was once again on the road. Here the traveller realized just what an amazing piece of engineering building this highway was.

The party proceeded through the Vermillion pass into the Kootenay Valley and camp was pitched at Kootenay Crossing, already a well known and used camping ground that boasts the modern conveniences of a rustic table, poles for tents, nearness to water and all the facilities that make camping pleasant. Here, too, are the first traces of the incoming settler, the smoke of clearing, the little cabin, the transforming of bush into farm land.

The Kootenay Valley is connected to the Columbia via the Sinclair Pass, used for years by the Indians, who after incursions into the rich lands of the Vermillion and Kootenay, where moose, elk and other game still abound, crossed the Divide to visit the hot springs now known as the Radium Hot Springs.

For seven miles the pack train slowly ascended to the summit of the pass, the exact spot being marked by a little emerald lake known as Summit Lake. For the first time maples, already touched by mountain frosts and flaming by the road sides, were noticed. The scenery through this district is more imposing than ever. Chasms are deeper, peaks are higher, vegetation is more varied. Then followed the descent into the wonderful canyon itself enclosed by rugged redw alls, known as the Iron Gates, towering hundreds of feet on either side.

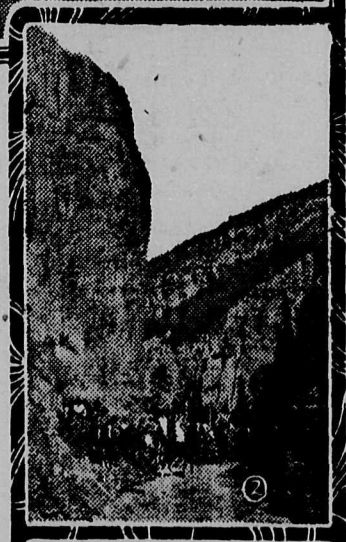

(1) *Natural Paint Pot.*

(2) *Banff-Windermere Road—Iron Gates near Radium Hot Springs.*

And in the heart of the canyon on the side of the mountain is a pool formed by a flow from springs, which pour out of the surrounding rocks at a temperature of 115 degrees. These springs are 2500 feet above the sea level, and have been valued for their medicinal qualities by the few who know them.

There are four Indian Reserves in the Valley—the homes of a remnant of the once powerful and warlike Kootenays and on the rock wall of the canyon are curious ancient Indian markings. These Indians are now peaceful and law-abiding, living by hunting fishing, farming and stock raising.

From the Hot Springs to Lake Windermere the source of the Columbia River is only a distance of fourteen miles and there the party arrived eight days from the time it started, as scheduled.