The Grand Forks Sun and Kettle Valley Orchardist

19TH YEAR—No 19 GRAND FORKS B. C., FRIDAY, MARCH 5, 1920 "Tell me what you Know is true: I can guess as well as you." $1.00 PER YEAR

NORTH FORK PEOPLE PROTEST

Property Owners of District Want Kettle Valley Line Built to Franklin Camp

At a largely attended meeting in the city hall last night the North Fork Property Owners' association was formed. Fred Clark was elected chairman and Leo Mader secretary. The object of association is to look after the welfare of the North Fork district. Last night the application of the Kettle Valley line to the Dominion parliament for a further extension of time in which to build its branch to Franklin camp was discussed, and the sentiment was overwhelmingly against such extension being granted.

The rough draft of a resolution protesting against such action, and setting forth the potential tonnage of the district, was unanimously adopted. A committee was appointed to redraft it, and to forward copies to Hon. Martin Burrell at Ottawa and to J. E. Thompson, M. P.P., at Victoria. A committee was also appointed to bring the matter before the city council next Monday night.

After adjournment those present resolved themselves into a citizens' meeting, and the the resolution drafted by the association was adopted, and it was decided to circulate a petition protesting against an extension of time being granted the Kettle Valley line. For the convenience of those who wish to sign this petition, it was decided to place copies of it at all the stores and newspaper offices in the city, and C. V. Meggitt and Joe Gelinas were asked to solicit signatures on the street.

STANDING OF PUPILS

As the semi annual promotion held in January for the intermediate and junior grades of the public school does not apply to the high school entrance class, the following is the standing of this class, as obtained by the regular bi monthly tests for January and February. Maximum marks obtainable is 1200:

Thelma Hutton 924, Clfford Brown 900, Harry Boyce 877, Raymond Brown 864, Kenneth Campbell 862, Clarence Donaldson 841, Fred Cooper 829, Lawrence McKinnon 823, Evelyn Stafford 811, Jeannette Reaburn 798, Jack Miller 797, James Needham 781, Charlotte Luscombe 770, Marjorie Kidd 769, Irene Frankovitch 766, Orville Baker and Alice Ryan 735, Anna Crosby 712, Eunice Hill 710, Boyd Nichols and William Screbneff 704, Elsie Nelson 682, James Lane 674, Leonia Reed 658, Winnie Ross 657, Clara Brunner 644, Ruth Euerby 627, Nellie Allan 560, Jennie Jewell 506, Margaret Bruno 393.

PERFECT ATTENDANCE

The following pupils of the Grand Forks Public School were neither late nor absent during the month of February:

PRINCIPAL'S CLASS

Nellie Allan, Harry Boyce, Clifford Brown, Raymond, Brown, Clara Brunner, Kenneth Campbell, Freddy Cooper, Anna Crosby, Clarence Donaldson, Ruth Euerby, Irene Frankovitch, Eunice Hill, Thelma Hutton, Jennie Jewell, Marjorie Kidd, Lawrence McKinnon, Jack Miller, James Needham, Elsie Nelson, Jeannette Reaburn, Leonia Reed, Winnifred Ross, Alice Ryan, William Screbneff, Evelyn Stafford, Margaret Bruno.

DIVISION II.

Jennie Allan, Gladys Armson, Pearl Brau, Howard Boyce, Herbert Clark, Alphonse Galipeau, Lizzie Gordon, Herbert Heaven, Ruth Hesse, Ruth Larama, Edna Luscombe, Clarence Mason, Alberta McLeod, Kenneth Murray, James Otterbine, James Pell, Emerson Reid, Jeff Ryan, Bertie Scott, Hilda Smith, Hazel Waldron, Iye Waldron, Mary McDonald.

DIVISION III.

Ray McMillan, Vera Bickerton, Janet Bonthron, Edith Clay, Gertrude Cook, Francis Crosby, William Foote, Frederick Galipeau, Ernest Hadden, Vera Lyden, George Manson, Kenneth Massie, Pauline Mohler, Lillian Mudie, Lorne Murray, Gordon McCallum, Dorathy McLaughlin, Louis O'Keefe, Earle Petersen, Henry Reid, Margaret Ross, Stuart Ross, Winnifred Savage, John Stafford, Rupert Sullivan, Abafia Svetlisheff, James Shannon.

DIVISION IV.

Arthur Bickerton, Marjorie Cook, Albert Colarch, Lydia Colarch, Edgar Galipeau, Dorothy Grey, Alice George, Dorothy Heaven, Margaret Hacking, James Innes, Marion Kerby, Paul Kingston, Francis Larama, Blanche Mason, Marion McKie, Ellen McPherson, Dorothy Mudie, Helen Mills, Lawrence O'Connor, Peter Santano, Clarence Truax.

DIVISION V.

Jessie Allan, Pauline Baker, Jessie Downey, Aubrey Dinsmore, Eugene Fitzpatrick, Margaret Luscombe, Donald McKinnon, Francis Otterbine Mildred Ochampaugh, John Santano, Robert Shannon, Polly Svetlisheff, Bruce Brown, Grace Brau, Edmund Crosby, Parma Cooper, Herbert Dompier, Wilhelmina DeWilde, Grace Glaspell, Una Hutton, John Kingston Ena Liddicoat, Dewey Logan, Walter Manson, Glen Murray, Alex McDougall, Bennie Ochampaugh, Jessie Ross, Francis Rossis, Ruby Savage, Ruth Savage, Harvey Weber.

DIVISION VI.

Arvid Anderson, Linden Benson, Florence Brau, Eric Clark, Alice Dacre, Jean Donaldson, Bob Foote, Clarence Fowler, Thelma Hansen, Willie Henniger, Dorothy Jones, Delbert Kirkpaterick, Gordon Massie, Annie McCutcheon, Robina McCutcheon, Daniel McDougall, Fred McKie, Helen McKinnon, Louise McPherson,

(*Continued on Page 3.*)

The Granby Consolidated Mining Smelting & Power company produced 1,975,439 pounds of copper in January, according to a New York report. This is comparable with 1,544,464 pounds produced in December. The company has been handicapped for several months by a lack of quartz for use in fluxing. This handicap has been eliminated by the opening of a new quartz vein at a point a mile and a half from the Anyox smelter. Through the addition of these resources an increase in the smelter production is expected to continue. An additional handicap resulted from a shortage of power in part of December when the temperature was low.

The Curlew Creamery has added two new scales to its plant in this city. The one for weighing butter fat is a mechanical wonder, being specially designed for accuracy and quick work. It cost about $400 in Windsor, Ont.

IRRIGATION SEEMS ASSURED

This Year's Budget, It Is Claimed, Will Provide Funds for Construction of the System

C. A. S. Atwood, who was commissioned by various local organizations to interview the government officials at Victoria as to what progress is being made on the proposed irrigation system in this valley, made his report at a meeting of ranchers and townspeople in the G. W. V. A. hall last night.

Mr. Atwood stated that he had been assured by all the officials whom he had interviewed that it was the intention of the government to proscute the work until it is completed or found to be impracticable. There is yet some more work to be done on the preliminary details, but as soon as this is finished men will be sent here from the coast to assist in organizing a water municipality. The work is not sufficiently advanced at present, said Mr. Atwood, for a definite decision as to whether it is to be a gravity or a pumping system, but there appeared to be impression in some quarters that the cost of a gravity system might prove to be prohibitive. Mr. Atwood stated that the estimates would provide funds for the construction of the system.

PROVINCIAL REALTY LICENSES

Agents Will Pay a Fee of $10 a Year and Salesmen $2--Wrongdoings to Be Investigated

Licensing of real estate agents and real estate salesmen is provided for in a bill brought down in the legislature last Thursday by the attorney general. The former will pay a license fee of $10 a year, the latter $2 Inspectors will be appointed by the government, by whom complaints of wrongdoing by agents or salesmen will be investigated.

Important changes in forest regulations will be made under a bill to amend the forest act. It provides for conducting a campaign against the pine bark beetle which is ravaging the yellow pine timber east of the Cascade mountains. Provision is made for perpetuating tenure of soldiers of timber licenses and survey licenses up to the end of the present year, when the general privileges and exemptions of the relief act will terminate.

Hand logger licenses will be issued only on condition that gasoline motive power be not used. The fixed rate either of five cents a thousand feet charged for official scaling of timber west of the Oascades is abolished and a scaling fund established into which all monies received on account of official scaling will be paid and from which all costs of the scaling service will be defrayed.

Music by Henry Ford

For Sale—One Ford car with Piston rings; two rear wheels, one front spring. Has no fenders, seat or plank; burns lots of gas. Hard to crank. Carburetor busted, half way through Engine missing; hits on two Three yeaas old; four in the spring. Has shock absorbers and everything. Radiator busted, sure does leak. Differentials dry; you can hear it squeak. Ten spokes missing. Front all bent. Tires blowed out. Ain't worth a cent. Got lots of speed; will run like the deuce; burns either gas or tobacco juice. Tires all off; been run on the rim. A dam good Ford for the shape it's in.—Winfield (Kan) Free Press.

ELECTION ACT BROUGHT DOWN

Absentee Voting, No Deposits and Japanese Franchise Are the Striking Features

The elimination of the heretofore customary deposit put up by candidates, the requirement of a statement of election expenses by the candidate as well as by the secretary and treasurer of every political organization within thirty days after an election, provision for absentee voting, and a new system of polling subdivisions within an electoral district, are some of the more important changes to be made in the system of election of members to the provincial house, as set forth in the new election act tabled in the legislature, the first reading of which was moved by Premier Oliver last Thursday afternoon.

The act is a consolidation of all previous legislation along this line, with the new features added. Returned soldiers are entitled to registration as voters, irrespective of age or nationality, and Japanese veterans are specifically named as entitled to this privilege.

Deserters, persons exempted or entitled to claim exemption under various orders in council or under the military service act on conscientious grounds, are disqualified, although in this regard the section does not apply to the men called out for active service by order in council of April 20, 1918, and the proclamation of May 3, 1917, issued under authority of the military service act.

The premier said: "The bill will cancel the old voters' list, and there will be a new revision this year. Anyone listed on the present list will be eligible to make application to be registered as a voter, and the present election commissioners will be continued. It is proposed to appoint a registrar of voters for each district, but in addition there will be provided deputy registrars, where necessary, to be paid for by the province, a plan all the more necessary in view of the increase of voters consequent upon the granting of the franchise to women."

LIBERALS HOLD ANNUAL MEETING

Officers Elected and General Business Transacted--Officers Make Optimistic Speeches

The annual meeting of the Grand Forks Liberal associatfon was held in the Russell building on First street on Wednesday, when officers for the ensuing year were elected and other business transacted.

The new officers elected are: Honorary President, Hon. Mackenzie King; honorary first vice-president, Hon. John Oliver; honorary second vice president, J. E Thompson, M. P.P.; president, Robert Campbell; vice-president, Arthur Webster; treasurer, E C. Henniger; secretary, C. V. Meggitt; executive, Ed Fitzpatrick, Barry Logan, John Donaldson, Pete Hansen, F. J. Miller and G. A. Evans.

Considering the fact that there is no special political excitement at present, the attendance was good. The retiring and incoming officers made excellent speeches, predicting a bright future for Liberalism both in this province and in other provinces of the Dominion.

C. V. Meggitt gave a report of his attendance at the meeting of the Yale Federal Liberal association in Kelowna.

SILVER MEMORIAL CROSSES TO NEXT OF KIN

The issue of these memorial crosses to relatives of soldiers who died while serving with the Canadian forces will be made from the rolls in possession of the militia department at Ottawa. No application is necessary to be made.

These memorial crosses will also be issued to relatives of Canadian personnel who died while serving with the imperial or allied forces. In the latter case applications are necessary, and such applications must be accompanied by the undermentioned documents.

1. Should the soldier have died while serving: The original certificate of death issued by the government concerned

2 Should death have occurred subsequent to discharge: A discharge certificate issued by the government concerned.

3. A statutory declaration: To the effect that the deceased soldier was resident in Canada on the 4th August, 1914; as to the relationship of the applicant to the deceased soldier.

The crosses with respect to deceased members of the naval service will be issued by the department of the naval service.

Out of 100 average healthy men at 25 years of age, statistics prove that at 65 years, 36 will be dead, 1 will be rich, 4 wealthy, 5 still supporting themselves by work, while 54 of the 100 will be depending on friends, relatives or charity.

The Grand Forks Sun

AN INDEPENDENT NEWSPAPER

G. A. EVANS, EDITOR AND PUBLISHER

SUBSCRIPTION RATES---PAYABLE IN ADVANCE

One Year (in Canada and Great Britain).....$1.00
One Year (in the United States) 1.50

Address all communications to
THE GRAND FORKS SUN,
GRAND FORKS, B. C.

PHONE 101 R

OFFICE: COLUMBIA AVENUE AND LAKE STREET.

FRIDAY, MARCH 5, 1920

The new election act brought down by Premier Oliver in the local house last week is a vast improvement over any election law that has heretofore been in force in this province. If it is enacted into law and enforced it will do much to purify our elections in future. The bill to license real estate dealerr is also a measure that has long been need in British Columbia. Irresponsible real estate peddlers have done incalculable damage not only to our own province but to other sections of the Dominion. We hope their day is drawing to a close.

The deplorable increase in the cost of living is that, instead of being a deterrent, it may even be a direct incentive to extravagance. This is so, because if a man desires to buy anything he may reflect that it is probably better to buy it immediately than defer till the price goes up. To put it in another way; If money is worth 6 per cent, then $100 will amount to $106 at the end of twelve months. But if the purchasing power of the dollar decreases by 6 per cent during the same period, the investor is no better off at the end of the year than at the beginning. He has lent his money for nothing. At best, he has only preserved his capital from depreciation. However, this condition should not drive us in despair to squander money on "consumption" goods, i.e., on unnecessary articles which merely minister to one's personal enjoyment. The remedy is rather to invest surplus funds in productive enterprises. If prices rise, the increase may be compensated by appreciation in the value of the property and of the goods produced. Moreover, greater production will tend to overtake the present scarcity and thus stabilize the price level.

At the end of 1919, according to Lloyd's Register, the English authority, there were building 7,650,949 tons of steam shipping. Of that amount 2,985,140 tons were bnilding in the United Kingdom, and 2,846,782 in the United States. The general impression has been that the tonnage building in America was larger than that in Great Britain. It is certain that in the last years of the war the American contribution to the merchant marine of the world was much larger than that of any other country.

Cuba has increased its acreage of sugar cane and almost doubled its output of sugar since the beginning of the war. It is now estimated that this year's crop will yield 4,500,000 tons of sugar, which, at 12 cents a pound, is worth more than $1,000,000,000. It all comes from an area no larger than the state of New Jersey, and from a country the entire population which is less than half as large as that of New York city.

"I have a baby girl that I do not want to chloroform, give away or exchange for a dog," runs an advertisement. "If there is anyone in Houston who will rent us two or more furnished rooms, please address 130 D, care Post." It is a humorous advertisement, but too often the predicament that led up to it is anything but humorous.

Talking With Mars

"HELLO, MARS! Yes, this is the earth—The Sun Man of Grand Forks speaking.

"Yes, I casually mentioned the game of ping-pong last week. You have never heard of it, and you want to know what it is like? Oh, that was a silly but inoffensive game played indoors about fifty years ago by people who were too indolent to become athletes but immodest enough to wish to pose as sports. It is not worth talking about.

"Here! What in Mars are you trying to do at your end of the line—raise a riot? I received a shock that nearly knocked into another province. Oh, the same thing happened at your end? Must have been one of your deporting airships that crossed our sound wave, you say? Quite likely. And what or whom do you deport, and where do you send it, him or they? Radicals! The hot-headed variety is deported to a cold planet, and the cool, plotting cusses are sent to superheated planets like Mercury and Venus? Well, you may be wiser than we are, but we are more humane. Here on earth we allow that kind of people to plot and riot until that kind of sport becomes unbearable. Then we give a few shiploads of them a free ride to their native land, and some other country sends a few shiploads of our own back home; and so it goes on among all the nations. In the end each country, after spending vast sums of money for transportation expenses, has about as many of these undesirables as it had before. The wise thing to do, it seems to me, would be either to chloroform them or to load them onto the tail of a comet and tell them to keep on traveling. Your plan may be an improvement on ours—but imagine how the decent inhabitants of the other planets must suffer! You are merely shifting a grave responsibility.

"No, we have had no big war since the Great War. One scrap of that magnitude usually satisfies this world for four or five generations. The soldier in that war fared about the same as he has in any other wars. While he was in the field he was praised, petted and lauded as a hero, but after the fighting had ceased and he had been home for a while the slacker for whom he fought began to jostle him off the sidewalk—and the most conspicuous slacker did most of the jostling. That is the way it always happens, and that is why the world has to raise a new crop of soldiers between each big war. That was a remarkable war in a number of respects. For one thing, it required a longer time to frame the peace treaties than it did to vanquish the enemy. Although it is now about fifty years since the armistice was singed, the United States is still technically at war with Germany. This is supposed to be the longest technical war on record. The United States was noted for breaking records.

"While I think of it, Mr. Mars, I want to cancel that order for two dozen cases of Two-Moon Martian whiskey. I received a carload from Alberta yesterday, and if the police commissioners see too much of the wet goods being unloaded at my office they might suspect me of being engaged in bootlegging."

The young Turks seem to know and practice all the old tricks.

The shortage of sugar does not appear to have reached the candy manufacturer.

One gets the idea that the world is largely made up of two kinds of people—those who are on strike and those who are recovering from breakdowns due to overwork.

Somewhere in the cosmic machinery there is a hitch, and the millennial dawn is delayed. Possibly some comet riding syndicalist has thrown star sand into the gear boxes.

HEADACHE

Headache, nervousness, stomach trouble and many other bodily ills can be traced directly to defective eyesight. Frequently such ills are corrected in a few days' time by procuring a pair of glasses. Of course the glasses have to suit, and to determine what is required you should have your eyes examined. Call and let us examine your eyes and fit you with the right kind of glasses.

A. D. MORRISON JEWELER AND OPTICIAN
GRAND FORKS, B. C.

THE WHITE IS KING

Of all present-day Sewing Machines. Why buy a machine at which you have to sit in an awkward position, when you may just as well have one with which it is a pleasure to sew? The White Rotary Sit-Strate is just the machine you want. Sold on easy monthly payments by

Miller & Gardner
Complete Home Furnishers

C. V. MEGGITT
Farmers' Exchange

DEALER IN POLES POSTS RAIL-ROAD TIES

Real Estate. Farm Lands and Fruit Orchards for Sale.
Headquarters for Fresh Ftuits.
Employment Office.

Bridge Street, Next B. C. Telephone Office

Grand Forks Transfer Company
DAVIS & HANSEN, Proprietors
City Baggage and General Transfer

Coal and Wood For Sale

Office at R. F. Petrie's Store Phone 64

What Do You Say When You Answer the Telephone?

If you work in a store or an office, your ambition is to give service. What do you answer, when the telephone rings? Hello? Or, do you announce the name of your firm or the department? "Hello" signifies only that someone is talking. It entails interrogation and results in loss of time. In many cases, it causes annoyance. Why not be efficient and courteous?

BRITISH COLUMBIA TELEPHONE COMPANY

AUTO LIVERY AT YOUR SERVICE

Modern Rigs and Good Horses at All Hours at the

Model Livery Barn
M. H. Burns, Prop.
Phone 68 Second Street

CITY CARTAGE CO.
GENERAL TRANSFER BUSINESS
AND DEALER IN
WOOD COAL AND ICE
OFFICE:
F. Downey's Cigar Store
PETERSEN & DINSMORE, Proprietors

Ancient History

News Items and Comment Which Appeared in The Sun for the Corresponding Week Eighteen Years Ago

The Toronto Globe has a large smelter plant in full operation at Cascade.

J. Jaskulek, one of the leading merchants of Nelson, Wash., was in town Monday.

E. W. Liljegren, the Columbia mining expert, returned from Spokane Thursday.

R. A. Brown is reported to have 40 men at work in logging operations on his limits up the North Fork. He has a contract to deliver 2,700,000 feet at Lequime & Powers' sawmill.

There were nineteen applicants for the position of city teamster at the council meeting in Grand Forks Monday night. The price for which the service was offered ranged from $50 to $90.

When your name, business and location go into print, of any kind, you are liable to be known the world over Last winter when the famous London printer and publisher, Waterlow, was in the Boundary, he took some snapshot land views near Phoenix. In an article in a London magazine, telling of the wonders os this region appears one of the kodak pictures taken by Mr. Waterlow. On one of the large trees appearing in the picture is a sign which reads as follows: "You are dead a long time, but while you live you should buy your furniture of J. W. Jones, Grand Forks." For relating this incident we shall only charge Mr. Jones $5, though an ad. in the Evening Sun will do him more good than if it was printed in the London magazine.

PERFECT ATTENDANCE

(*Continued from Page 1.*)

Arta Montgomery, Arthur Morrison, Francis O'Keefe, Lillian Pell, Francis Shannon, Walton Vant, Eileen Weber, Edna Wiseman.

DIVISION VII.

Beverly Benson, Ian Clark, Owen Clay, Ernest Danielson, Euphemia McCallum, Eugene McDougall, Anna McKinnon, James Miller, Charles Robertson, Walter Ronald, Ruth Webster, Lily McDonald, John Jmayoff, Patsy Cook, Helen Hansen, Carl Hansen, Mary Kingston, Bertram Lane, Gladys Pearson, Betty McCallum.

DIVISION VIII.

Jack Acres, Harry Anderson, Augustus Borelli, Rosie Borelli, Alice Brooks, Earle Bickerton, Elvira Colarch, Ernest Crosby, Laura Glanville, Catharine Gowans, John Gibson, Ernest Hutton, Katherine Henniger, Ellen Hansen, Reta Hutton, Wilmer Holm Clarence Hays, Evelyn Innes, Peter Jmayoff, John Kleman, Margaret Kleman, Harold Lowman, Cecelia Michalec, Edmond Miller, Violet McDougall, George Mool, Marjorie Otterbine, Marie Kidd, Donald Ross, Louis Santano, Rena Rossi, Gladys Smith.

DIVISION IX

Helen Beran, Ruth Boyce, Carl Brau, Rosamond Buchan, Angelo Colarch, Stephen Kleman, Zelma Larama, Bruce McDonald, Madeline McDougall, Crawford McLennan, Elsie Ogloff, Wilhelmina Weber, Chester Bonthron, Peter DeWilde, Bernice Donaldson, Effie Donaldson, Mowat Gowan, Eleanor Linly, Ethel Massie, Winsor Miller, John McDonald, James Robinson, Tony Santano, Fred Wenzel, George Kessen.

"CASCARETS" WORK WHILE YOU SLEEP

For Sick Headache, Sour Stomach, Sluggish Liver and Bowels—Take Cascarets tonight.

Furred Tongue, Bad Taste, Indigestion, Sallow Skin and Miserable Headaches come from a torpid liver and clogged bowels, which cause your stomach to become filled with undigested food, which sours and ferments like garbage in a swill barrel. That's the first step to untold misery—indigestion, foul gases, bad breath, yellow skin, mental fears, everything that is horrible and nauseating. A Cascaret to-night will give your constipated bowels a thorough cleansing and straighten you out by morning. They work while you sleep—a 10-cent box from your druggist will keep you feeling good for months.

OTHER TABLETS NOT ASPIRIN AT ALL

Only Tablets with "Bayer Cross" are Genuine Aspirin

BAYER

If you don't see the "Bayer Cross" on the tablets, you are not getting Aspirin—only an acid imitation.

The "Bayer Cross" is your only way of knowing that you are getting genuine Aspirin, prescribed by physicians for over nineteen years and proved safe by millions for Headache, Neuralgia, Colds, Rheumatism, Lumbago, Neuritis, and for Pain generally. Made in Canada.

Handy tin boxes of 12 tablets—also larger sized "Bayer" packages can be had at drug stores.

Aspirin is the trade mark (registered in Canada), of Bayer Manufacture of Monoaceticacidester of Salicylicacid.

While it is well known that Aspirin means Bayer manufacture, to assist the public against imitations, the Tablets of Bayer Company, Ltd., will be stamped with their general trade mark, the "Bayer Cross."

"Did you follow my advice?"

"Why—er—yes, but I didn't quite catch up with it."

A Big Newspaper Bargain

The Prince of Wales has captured the hearts of all Canada. Rich and poor, old and young, are enraptured with his easy manner and happy expression. He is so different to what many expected.

No wonder a great demand has been created for a real life-like portrait of our popular future king. Photographers and artists have failed to secure a satisfactory snapshot of the royal visitor. He was not here to pose for them. It remained for The Family Herald and Weekly Star of Montreal to secure a portrait that would be satisfactory, and they have succeeded. Just before leaving for Canada the prince gave a special sitting to the celebrated London, England, photographer, Van Dyke. The agents of The Family Herald were instructed to secure the right to reproduce it in Canada, and that great weekly is now offering it to its readers.

The Sun has succeeded in making an arrangement with The Family Herald and Weekly Star by which our readers may have The Sun, The Family Herald and Weekly Star for one year and a copy of the portrait for $2.25. The demand for this portrait in Canada will be enormous, and we advise our readers to take advantage of this opportunity without delay.

No profiteering—The Sun, $1 00

"DIAMOND DYE" OLD GARMENTS LIKE NEW

Any woman can dye faded, shabby wearing apparel, whether wool, silk, cotton, linen or mixed goods to any color, just like new, by following simple directions in each package of "Diamond Dyes."

Wouldn't Stand for It

"Met your husband in his car He said he was going down town to get a siren."

"Just let me catch any hussy of that kind riding with my husband!"

ROBERTSON & EGG

REAL ESTATE
FIRE INSURANCE
and Financial Agents

Branch Office: Royal Bank Bldg.
GEO. C. EGG
in charge

FARM LANDS OUR SPECIALTY
Nelson GRAND FORKS Trail

SNAP

The Coryell Residence

This is an eight roomed house in excellent state of repair, situated on the outskirts of the city, being Lot 7, Block 5, and comprising about 4 acres of finest cultivated land.

We consider this property worth $3000 easily.

Today it is offered for $1700.

For further particulars see
JAS. H. RYLEY, Davis Block, or
GEO. C. EGG, Manager for Hugh W. Robertson.

Yale Barber Shop

Razor Honing a Specialty

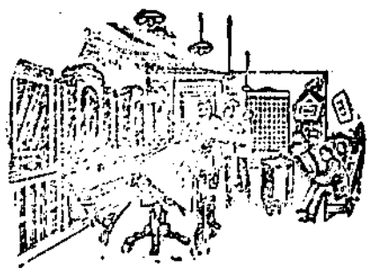

P. A. Z. PARE, Proprietor
YALE HOTEL, FIRST STREET

News of the City

Mayor Acres is confined to his home by illness.

Wm. Gray and family have moved to Billings.

Wanted—Pole and tie men. Apply C. V. Meggitt.

Roy McLeod, of Phoenix, was a visitor in the city on Wednesday.

Conductor Tom Peck is in Oregon recuperating from his recent serious illness.

The Border Lumber company has commenced shipping lumber from Cascade.

Last week two Cascade motorists drove to the head of Christina lake on the ice.

F. M. Kerby is doing some surveying at the Providence mine near Greenwood.

Mrs. N. L. McInnes has returned from a five weeks' visit with her son in Vancouver.

The Laurier mine at Laurier, Wash., shipped over 30 tons of ore during January.

A carload of ore was shipped from the Providence at Greenwood to the Trail smelter last week.

The G.W.V.A. gave a very good concert and entertainment in the Empress on Monday evening.

General purpose horse for sale; weight about eleven hundred; willing worker and good driver; sound. Apply E. F. Laws.

The Emma mine is closing down. The men working there will have a chance to go to Kimberley, the Consolidated company having offered to pay their passage to that place.

An incident which happened in Empress theater, Saturday night, might be taken as an example by "would-be clever ertists" who make it their business to attract the attention of women and children by behaving in a conspicuous and rude manner. One of these would-be "it," apparently a lumberjack, occupied three seats, and at that his long feet protruded into the aisle, wearing his cowboy hat at a rakeish angle, and smoking a cigarette with an air of authority, when something happened, of which he is still wondering. George Stanfield, of the provincial police, invited the intruder very unceremoniously into the street before anyone noticed the vacant chairs.

The Sun can yet be had at the pre-war price—$1 per year.

SOUR, ACID STOMACHS, GASES OR INDIGESTION

"Pape's Diapepsin" neutralizes excessive acid in stomach, relieving dyspepsia, heartburn and distress at once.

Time it! In five minutes all stomach distress, due to acidity, will go. No indigestion, heartburn, sourness or belching of gas or eructations of undigested food, no dizziness, bloating, foul breath or headache.

Pape's Diapepsin is noted for its speed in regulating upset stomachs. It is the surest, quickest stomach sweetener in the whole world, and besides it is harmless. Put an end to stomach distress at once by getting a large fifty-cent case of Pape's Diapepsin from any drug store. You realize in five minutes how needless it is to suffer from indigestion, dyspepsia or any stomach disorder caused by fermentation due to excessive acids in stomach.

EXAMINATION FOR SCALER'S LICENCE

NOTICE is hereby given that examinations for the licencing of Scalers in and for the Province of British Columbia, will be held in accordance with the following schedule:

Cascade, March 11th.
Nakusp, March 13th.
Castlegar, March 17th.
Nelson, March 18th.

Intending applicants should notify the District Forester, Nelson, from whom application blanks may be obtained.

GRAND FORKS DIES IN NELSON GENERAL HOSPITAL

William Cecil Collins, aged 24 years, son of Mr. and Mrs. H. W. Collins, of this city, died at the Kootenay General hospital, Nelson, on Wednesday. He had been an inmate of the hospital for a year, suffering from tuberculosis, brought on from being severely gassed while on active service in France. Previous to being taken to the Nelson hospital, deceased was a patient in the local hospital.

Mr. and Mrs. Collins left for Nelson on Wednesday. They will bring the remains back to this city for interment. The arrangements for the funeral have not yet been made.

THE WEATHER

The following is the minimum and maximum temperature for each day during the past week, as recorded by the government thermometer on E. F. Laws' ranch:

		Max.	*Min.*
Feb.	27—Friday	35	15
	28—Saturday	31	9
	29—Sunday	33	12
March	1—Monday	33	9
	2—Tuesday	37	12
	3—Wednesday	44	28
	3—Thursday	40	31

Inches
Melted snow ..... .03

Padlock Safety Paper, for private bank checks, kept in stock by The Sun Job Department.

If you don't see it in The Sun it didn't happen, or it wasn't worth mentioning.

THICK, GLOSSY HAIR FREE FROM DANDRUFF

Girls! Try it! Hair gets soft, fluffy and beautiful—Get a small bottle of Danderine.

If you care for heavy hair that glistens with beauty and is radiant with life; has an incomparable softness and is fluffy and lustrous, try Danderine.

Just one application doubles the beauty of your hair, besides it immediately dissolves every particle of dandruff. You can not have nice heavy, healthy hair if you have dandruff. This destructive scurf robs the hair of its lustre, its strength and its very life, and if not overcome it produces a feverishness and itching of the scalp; the hair roots famish, loosen and die; then the hair falls out fast. Surely get a small bottle of Knowlton's Danderine from any drug store and just try it.

KETTLE VALLEY RAILWAY COMPANY

NOTICE

THE KETTLE VALLEY RAILWAY COMPANY will apply to the Parliament of Canada at its next Session for an Act authorizing it to construct the following lines of railway:

(a) From a point at or near Coalmont on the Joint Section operated by the Applicant Company and the Vancouver, Victoria and Eastern Railway and Navigation Company, thence in a general southerly direction, a distance of about 12 miles to the so-called Granite Creek coal areas, in the Province of British Columbia,

And further extending the time within which it may commence the construction of the following lines of railway which it has heretofore been duly authorized to construct:

(b) From a point at or near Grand Forks to a point 50 miles up the North Fork of the Kettle River, in the said Province.

(c) From a point at or near Otter Summit by the most feasible route to the Aspen Grove mineral district, in the said Province, a distance of about 30 miles.

And further authorizing it to increase its bonding powers in respect of the said lines of railway to $70,000 per mile, and for other purposes.

Dated at Montreal this 13th day of January, 1920.

H. C. OSWALD,
Secretary, Kettle Valley Railway Company
Pringle, Thompson, Burgess & Cote,
Ottawa Agents.

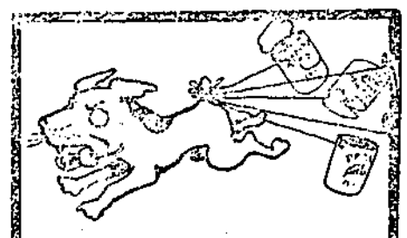

All Tied Up

For want of help. Our Classified Want Ads. will untie the knots.

We make this a good paper so that intelligent people will read it, and they do.

Isn't that the kind of help you want?

LIFT CORNS OR CALLUSES OFF

Doesn't hurt! Lift any corn or callus off with fingers

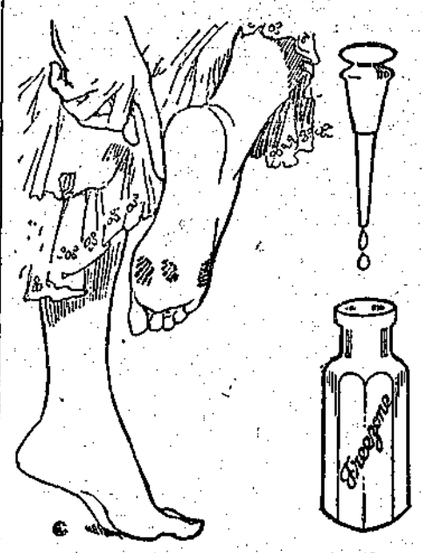

Don't suffer! A tiny bottle of Freezone costs but a few cents at any drug store. Apply a few drops on the corns, calluses and "hard skin" on bottom of feet, then lift them off.

When Freezone removes corns from the toes or calluses from the bottom of feet, the skin beneath is left pink and healthy and never sore, tender or irritated.

FOR SALE—Six-room house, one block from post office; very central; good business location; easy terms. Apply Sun office.

Those wishing neat sign painting to ornament their business places should call on W. P. O'Connor, a returned soldier.

Just what you want for that boy's or girl's lunch—good Jonathan and Wagner apples; 75c will fill your apple box. A. D. Morrison.

Gasoline engine, 2 h.p. (new), for sale; 20 ft. shaft, pump, jack, pulleys, etc., complete. Apply Mrs. Stuart Bell, Grand Forks, B. C.

You can not reach The Sun's numerous readers except through its advertising columns.

GIVE "SYRUP OF FIGS" TO CONSTIPATED CHILD

Delicious "Fruit Laxative" can't harm tender little Stomach, Liver and Bowels.

Look at the tongue, mother! If coated, your little one's stomach, liver and bowels need cleansing at once. When peevish, cross, listless, doesn't sleep, eat or act naturally, or is feverish, stomach sour, breath bad; has sore throat, diarrhœa, full of cold, give a teaspoonful of "California Syrup of Figs," and in a few hours all the foul, constipated waste, undigested food and sour bile gently moves out of its little bowels without griping, and you have a well, playful child again. Ask your druggist for a bottle of "California Syrup of Figs," which contains full directions for babies, children of all ages and for grown-ups.

LAND REGISTRY ACT

Sections 36 and 134.)

Re Application No. 18521F

TAKE NOTICE that an application has been made to register Cora Manly as owner in Fee under transmission under Will of W. K. C. Manly, and in the chain of title there is a Tax Sale Deed from John Aylmer McCallum, Collector of the City of Grand Forks, to the City of Grand Forks, bearing date the 26th day of September, 1918 alt and singular certain parcel or tract of land and premises situate, lying, and being in the Municipality of the City of Grand Forks, more particularly known and described as Lot 8, Block 11, Map 26.

You are required to contest the claim of the tax purchaser within 30 days of the service of his notice (which may be effected by advertising this notice in two weekly issues of a newspaper circulating in Grand Forks, B. C.), and your attention is called to Section 36 of the "Land Registry Act" with amendments, and to the following extract therefrom:—

"And in default of a caveat or certificate of lis pendens being filed before the registration as owner of the person entitled under such tax sale, all persons so served with notice, . . . and those claiming through or under them, and all persons claiming any interest in the land by virtue of any unregistered instrument, and all persons claiming any interest in the land by descent whose title is not registered under the provisions of this Act, shall be for ever estopped and debarred from setting up any claim to or in respect of the land so sold for taxes."

And whereas application has been made for a Certificate of Indefeasible Title to the above mentioned lands, in the name of Cora Manly;

And whereas on investigating the title it appears that prior to the 14th day of September, 1907 (the date on which the said lands were sold for overdue taxes), you were the registered and assessed owner thereof.

And further take notice that at the same time I shall effect registration in pursuance of such application and issue a Certificate of Indefeasible Title to the said lands in the name of Cora Manly unless you take and prosecute the proper proceedings to establish your claim, if any, to the said lands, or to prevent such proposed action on my part.

Dated at the Land Registry Office, Kamloops, B. C., this 2nd day of February, A.D. 1920.

H. V. CRAIG,
District Registrar of Titles.
Per O.

To Vera Ashton.

Cut Glass, Silverware and Jewellery

In great variety

Timberlake, Son & Co.,

"Quality Jewellers"

Bridge Street, - Next Door B. C. Telephone Office
Fine Watch Repairing a Specialty

Synopsis of Land Act Amendments

Minimum price of first-class land reduced to $5 an acre; second-class to $2.50 an acre.

Pre-emption now confined to surveyed lands only.

Records will be granted covering only land suitable for agricultural purposes and which is non-timber land.

Partnership pre-emptions abolished, but parties of not more than four may arrange for adjacent pre-emptions with joint residence, but each making necessary improvements on respective claims.

Pre-emptors must occupy claims for five years and make improvements to value of $10 per acre, including clearing and cultivation of at least 5 acres, before receiving Crown Grant.

Where pre-emptor in occupation not less than 3 years, and has made proportionate improvements, he may, because of ill-health, or other cause, be granted intermediate certificate of improvement and transfer his claim.

Records without permanent residence may be issued, provided applicant makes improvements to extent of $300 per annum and records same each year. Failure to make improvements or record same will operate as forfeiture. Title cannot be obtained in less than 5 years, and improvements of $10.00 per acre, including 5 acres cleared and cultivated, and residence of at least 2 years are required.

Pre-emptor holding Crown grant may record another pre-emption, if he requires land in conjunction with his farm, without actual occupation, provided statutory improvements made and residence maintained on Crown granted land.

Unsurveyed areas, not exceeding 20 acres, may be leased as homesites; title to be obtained after fulfilling residential and improvement conditions.

For grazing and industrial purposes areas exceeding 640 acres may be leased by one person or company.

Mill, factory or industrial sites on timber land not exceeding 40 acres may be purchased; conditions include payment of stumpage.

Natural hay meadows inaccessible by existing roads may be purchased conditional upon construction of a road to them. Rebate of one-half of cost of road, not exceeding half of purchase price, is made.

PRE-EMPTORS' FREE GRANTS ACT.

The scope of this Act is enlarged to include all persons joining and serving with His Majesty's Forces. The time within which the heirs or devisees of a deceased pre-emptor may apply for title under this Act is extended from for one year from the death of such person, as formerly, until one year after the conclusion of the present war. This privilege is also made retroactive.

No fees relating to pre-emptions are due or payable by soldiers on pre-emptions recorded after June 26, 1918. Taxes are remitted for five years.

Provision for return of moneys accrued, due and been paid since August 4, 1914, on account of payments, fees or taxes on soldiers' pre-emptions.

Interest on agreements to purchase town or city lots held by members of Allied Forces, or dependents, acquired direct or indirect, remitted from enlistment to March 31, 1920.

SUB-PURCHASERS OF CROWN LANDS.

Provision made for issuance of Crown grants to sub-purchasers of Crown Lands, acquiring rights from purchasers who failed to complete purchase, involving forfeiture, on fulfilment of conditions of purchase, interest and taxes. Where sub-purchasers do not claim whole of original parcel, purchase price due and taxes may be distributed proportionately over whole area. Applications must be made by May 1, 1920.

GRAZING.

Grazing Act, 1919, for systematic development of livestock industry provides for grazing districts and range administration under Commissioner. Annual grazing permits issued based on numbers ranged; priority for established owners. Stock-owners may form Associations for range management. Free, or partially free, permits for settlers, campers or travellers, up to ten head.

Job Printing at The Sun office at practically the same prices as before the big war started.

The Sun is a $2 newspaper sold at $1 per year.

BOOT REPAIRING

TAKE your repairs to Armson, shoe repairer. The Hub. Look for the Big Boot.

Our Hobby is Good Printing

THE value of well-printed, neat appearing stationery as a means of getting and holding desirable business has been amply demonstrated. Consult us before going elsewhere.

Wedding invitations
Ball programs
Business cards
Visiting cards
Shipping tags
Letterheads
Statements
Noteheads
Pamphlets
Price lists
Envelopes
Billheads
Circulars
Dodgers
Posters
Menus

And commercial and society printing of every description.

Let us quote you our prices.

New Type

Latest Style Faces

THE SUN

Columbia Avenue and Lake Street

TELEPHONE

R 101

PICTURES

AND PICTURE FRAMING

Furniture Made to Order.
Also Repairing of all Kinds.
Upholstering Neatly Done

R. C. McCUTCHEON
WINNIPEG AVENUE