Legislative Library
LEGISLATIVE LIBRARY
JAN 20 1916
VICTORIA, B.C.

The Grand Sun

and

Kettle Valley Orchardist

FIFTEENTH YEAR—No 10 GRAND FORKS, B. C., FRIDAY, JANUARY 14, 1916 $1.00 PER YEAR

ACRES WINS IN CITY ELECTION

RESULT OF THE POLL

MAYOR

Dr. G. H. Acres	206
W. K. C. Manly	124

ALDERMEN—EAST WARD

James McArdle	108
August Schnitter	94
H. A. Sheads	80
C. A. S. Atwood	69
J. Downey	58
J. A. Smith	56

ALDERMEN—WEST WARD

Neil McCallum	111
George Allen	84
John Donaldson	77
Frank Miller	77
Bernard Lequime	53
J. L. Manly	30

In the municipal election, held in the basement of the Central school building yesterday, more interest was taken than in any similar event for years past. This fact is easily accounted for by the large number of aldermanic aspirants in the field. In the mayoralty contest were Dr. G. H. Acres and W. K.C. Manly, Mr. Acres being elected by a majority of 82 votes. The candidates for counilmen numbered six in each ward. In the East ward James McArdlie, August Schnitter and H. A. Sheads were elected. In the West ward Neil McCallum and George Allen were elected, and the vote for the third member resulted in a tie between John Donaldson and Frank Miller.

A recount was held at 2 o'clock this afternoon, but Mr. Donaldson and Mr. Miller were still found to have an equal number of votes in the West ward. Returning Officer Hutton cast the deciding ballot in favor of Mr. Donaldson and declared him elected.

From the time the nominations closed on Monday until the poll closed last night nearly all of the candidates put in a strenuous time canvassing for votes. The large number of teams engaged in hauling electors to the poll, and the fine weather prevailing, brought out a very heavy vote.

The nomination papers of George Hull and Frank Latham, as school trustees, did not reach the returning officer until the nominations had closed on Monday, and therefore these gentlemen did not have the honor of a re-election by acclamation. The school board, however, has the power to fill these vacancies by appointment, so that another election will not be necessary.

"Let Him Go"

There is something infinitely pathetic about the departure of Sir Richard McBride for London. A handful of people went to the train in Vancouver to wish him a safe journey and good luck at the other end of it. There was no enthusiasm; not even courteous applause for the man who for many years has held the highest position offered by the electorate of British Columbia. The Conservative party has found a new master and cringes beseechingly at his feet. The old friend and boon companion has gone where he can be of no further use to "the gang" "Let him go," they say, "we are done with him; he has nothing more to give." And so Richard went, silently and unapplauded, from amongst those who a few weeks before swore almost violent fealty to their peerless leader. The fickleness of kings is as nothing compared with that of the sycophant.—Vancouver Sun.

WIN PRIZES AT PROVINCIAL SHOW

A. D. Morrison and W. Liddicoat returned this week from the provincial poultry show at Chilliwack, where they, along with other Grand Forks poultrymen, made exhibits. The prizes carried back to this city consisted of: W. Liddicoat, 1st and 2nd S L. Wyandotte pullet, 3rd Buff Wyandotte pullet, two 1sts and one 2nd in Bantams; O. G. Dunn, 2nd pen in Buff Orpingtons; A. D. Morrison, 2nd pen, 2nd cock, 2nd and 3rd hen, in the best exhibit of Rhode Island Reds ever staged in the province. The show was the most successful ever held in the province. The next provincial show will be held in Nelson, opening on December 12 next. For local shows the province will in future be divided into eight d stricts, thus reducing the number of exhibitions, but augmenting their importance Mr. Morrison states that the Grand Forks delegation did not succeed in eluding the snow belt while way, and that the weather there is about as cold as it is here. Sleighing was also good at all the places they visited on the coast. On their return trip they they visited the Seattle poultry show.

METEOROLOGICAL

The following is the minimum and maximum temperature for each day during the past week, as recorded by the government thermometer on E. F. Laws' ranch:

	Min.	*Max.*
Jan. 7—Friday	8	19
8—Saturday	7	23
9—Sunday	18	30
10—Monday	5	8
11—Tuesday	-22	-11
12—Wednesday	-14	3
13—Thursday	1	9
		Inches
Snowfall		3.9

A True Philosopher

"The truest philosopher," says Jerome K Jerome, "I ever heard of was a woman. She was brought into a London hospital suffering from a poisoned leg. The house surgeon made a hurried examination. He was a man of blunt speech. 'It will have to come off,' he told her. 'What, not all of it?' 'The whole of it, I am sorry to say,' growled the house surgeon. 'Nothing else for it?' 'No other chance for you whatever,' explained the house surgeon. 'Ah, well, thank Gawd it's not my head,' observed the lady."

WANT DUMPING CLAUSE AMENDED

A regular meeting of the board of trade was held in the board of trade rooms on Friday evening last, when there present: W. M. DeCew, president, in the chair; F. R. S. Barlee, secretary; E. C. Henniger, A. E. Melin, F. J. Lake, J. F. Krause.

A letter faom the Orser Cannery company, of Colborne, Ont., asking if there was a cannery building in the city, whether tomatoes and fruit could be had, freight rates on canned goods to points east, and the rate on empty cans from the coast, was read by the secretary. The letter was ordered to be laid before the cannery company, and the transportation committee was directed to ascertain the freight rates asked for.

A resolution from the Duncan board of trade, praying that the government permit the formation of a corps of commissionaires (as now existing in England) for the benefit of returned soldiers incapacitated from hard work, whereby they could act as as bank messengers, care takers, etc., was endorsed.

The following resolution regarding an amendment to the Dumping Clause was laid before the board and passed. The secretary was instructed to forward the same to the Hon. Martin Burrell, minister of agriculture, Ottawa, and also copies of the resolution to the boards of trade in the district of Yale Cariboo for their endorsation:

Whereas, When this great war is over there will still remain the commercial battles of peace;

And Whereas, It is necessary to have an industrial and commercial policy safeguarding the interests of all interests;

And Whereas, The customs tariff of the Dominion of Canada is burdened with an inadequate Dumping Clause, by which large quantities of fruit, lumber and other commodities are dumped on our markets below the cost of production;

And Whereas, There are hundreds of acres of fruit which are not picked owing to unfair competition;

And Whereas, There are only 60 per cent of the sawmills in British Columbia in operation owing to unfair competion;

And Whereas, If all the fruit was picked and all the sawmills were operating, keen competition would prevent any increased price to the consumer;

Therefore be it Resolved, That a request be sent to the Hon. Martin Burrell, minister of agriculture, praying that at the session of the Dominion parliament be will, as member for this district, assist in having passed an amendment to the Dumping Clause forbidding the entry into Canada of any commodity when invoiced below the cost of production.

Mr. Lake announced that the entertainment he was getting up for the benefit of the baard of trade would probably be held at the end of February.

The next meeting of the board will be held on Friday evening, January 28.

Read The Sun and be happy.

Grand Carnival

The Daughters of the Empire will hold a Carnival in the Rink on Tuesday, January 18. The grand march will start at 8 p.m. sharp. There will be prizes for the best costumes. The L. O. D. E. will give a special prize for the best patriotic costume, and there will be a special prize for the best comic costume. The ladies will serve refreshments—sandwiches, hot coffee, etc. It is to be hoped that everyone will turn out and help to make this carnival a success. Come and have a good time, and help along a good cause.

CO-OPERATIVE SOCIETY MEETING

There will be a special meeting of the growers of the valley in the board of trade rooms on Thursday afternoon, January 20, at 2 o'clock, for the purpose of receiving a report from the committee dealing with the organization of a co operative association. All ranchers are urgently requested to attend.

CUSTOMS RECEIPTS

R. R. Gilpin, customs officer at this port, makes the following detailed report of the customs receipts at the head office in this city and at the various sub-customs offices, for the month of December, 1915:

Grand Forks	$5,786 42
Phoenix	968.07
Cascade	93.56
Carson	82.23
Total	$6,930.28

NEWS OF THE CITY

The sending out of white feathers to young men in this city appears to be uncalled for at the present time. The ranks of Independent Company of Rifles are filled up, and we understand that lately a number of men who have offered themselves have been unable to find billets. A white feather is a serious reflection on a person's courage; but, after all, the man who receives one may possess as much of this manly attribute as the anonymous sender. Many young men physically fit may have valid reasons for not enlisting as long as there are others eager to go to the front.

There is a law, we believe, which says that all political printing at an election must bear the imprint of the printer. At the civic election yesterday there was a circular circulated on which the printer appears to have been ashamed to place his mark. As The Sun has been accused of printing it, we take this occasion to make a public denial.

The Sun's compositor had the misfortune to freeze the thumb and first finger of his right hand while "sticking type" at the case last Monday. It's no wonder so many printers are enlisting for the front, where death is swifter and less painful.

After being shut down for two years, operations are to resumed at the Napoleon mine, in Washington

LAST MEETING OF OLD COUNCIL

The last regular meeting of the 1915 city council was held on Monday evening. Mayor Gaw and Ald. Bickerton, Bonthron, Donaldson, Manly, McCallum and Smith were present.

The chairman of the board of works reported that the city team was employed on the usual work—in making the fill across the North Fork. The new harness for the team had not yet been ordered. On motion of Ald. Bonthron and Smith, the board was authorized to order a harness to cost about $75 through Mr. Manly.

Ald. Bonthron asked if frame lean-tos and sheds could be erected inside the fire limits He was informed that the bylaw provided that they must be covered with sheet iron.

The chairman of the health and relief committee reported that relief work during the past two week had been about the same as previously.

The chairman of the water and light committee reported that the pipe for the connection in the water system between the East and West wards, on Water street, had been ordered.

The past month's accounts were ordered to be paid.

The clerk read the auditor's financial statement.

J. A McCallum, city auditor, who was present, stated that he had not yet had time to prepare a comparative statement, but that he would do so in a day or two, and it was arranged that he should meet the finance committee at 1:30 o'clock on Wednesday afternoon. Mr. McCallum stated that the financial condition of the city was better today than it was two years ago, as during the past few years the sinking fund had been fully taken care of. The assets of the city, he said, exceeded the liabilities by about $75,000.

On motion of Ald. Manly and Donaldson, the statement was ordered to be printed.

Mayor Gaw thanked the aldermen warmly for the courtesies extended to him during the past year. It had been a real pleasure for him to preside over the present council, as during the year there had not been a single harsh controversy or a dissent from the decision of the chair. He took a deep interest in municipal affairs, but as he had served the city for four terms as mayor, he was perfectly satisfied to retire. During the past two years he had never been absent at a regular or special meeting. He hoped all the present aldermen seeking office would be re-elected.

It was decided that the council should meet next Monday, so that the members could turn over their offices to the new council.

Divine services will be held at the Methodist church on Sunday next at 11 a.m. and 7:30 p.m., conducted by the pastor, Rev. J. D. Hobden. The subject for the evening sermon is "True Imperialism," and a cordial invitation is extended to strangers and non church goers as well as to friends of the cause to attend.

CHEW "PAY ROLL" TOBACCO

A BRIGHT TOBACCO OF THE FINEST QUALITY • • 10 CENTS PER PLUG

Poultry Talk

The Danger of Overcrowding, Which is a Fruitful Source of Disease

At this time of the year perhaps more than at any other it is brought home to the breeder than overcrowding tends to hold back the progress of the flock more than any one thing. That it is the very greatest aid to the ravages of disease of every kind will readily be allowed by any breeder who has very much experience. This is true whether the trouble that develops is one that is infectious or not for nothing is as much an aid in the warding off of disease as conditions that tend to afford surroundings to cause the best growth and development of the birds.

Imagine piling a lot of people into close quarters with poor food and little opportunity to enjoy the great outdoors. What else would be expected but to see them contract disease and having done so spread it rapidly among their fellow mates and create a condition that would take the severest measures to correct and stamp out. Naturally the birds enjoy the outdoor conditions morning, noon and night, selecting their own environment and moving from place to place as requirements suggest. They are not obliged to remain where they find crowding exists and can remove to any place that will enable them to better propagate the species.

In the natural conditions birds have the greatest amount of fresh air obtainable and are obliged to secure for themselves all the nourishment they need to carry on their work. Needless to say this treatment would very much cut down production in the domestic fowl, but a little thought will show that nature has made our feathered tribe such that much that is natural with the wild birds can very well be considered in order to get all the help that nature can give in handling the bird that is being made to produce better and furnish larger returns by being furnished the elements that it must secure in its natural state at great effort and in much smaller quantity but when these are supplied every other element must also be thought of in order that nature may do her work all round so as to balance up the complete conditions in a way that will not provide some elements without the other essential ones.

A great many of the most successful dairymen are now stall feeding their cattle entirely, having more control of them and being able to secure a larger production, but go into one of those plants and what do you find? If the place is in the least successful you will find a place that is scrupulously clean, with a system of dairy routine that supplies the cattle with all the elements they could get on pasture and additional feed, but in larger proportion and with less waste effort producing as it does a more satisfactory production with considerably less loss of time in the process. You will never find the cattle pushing each other about in large enclosures, but each and every cow with her own allotted place where she does not come in contact with the others and with everything about her as spick and span as it can be made.

While poultry can hardly be kept in that individual way, yet right from the shell the perfect system is one that provides for the best development of every individual bird and if some are being crowded by any that are getting abusive to the others or that each and every one does not have its own unhampered path, then it cannot do the same and probably will never reach the proportions or give the same big returns that could be possible even if definite disease does not result.

But where real overcrowding exists disease is bound to come. It may not be even recognized as such by the owner of the birds but when trouble works itself into the flock and birds drop off one by one, there must be cause that is working its way slowly but surely. If the flock is fairly well scattered, has lots of room at night and is not allowed to crowd together isolated cases may come without very great harm, but when a good case of even heavy cold gets into a bunch that are obliged to huddle together at night, and they get neglected so that their vitality is impared, there are very good chances that the trouble will go through the whole outfit and although its marks may not be very apparent afterwards surely the same birds might have been some better had they been able to go through without any delays in their development whatever.

Of course, even when the very greatest of care is observed something may develop in the flock and in this case good, clean conditions will prove a very big help. If, just as soon as trouble shows itself, the specimen showing it is removed or isolated and disinfectants used freely, using something like permanganate of potash for a few days in the drinking water to prevent spread from that direction, the trouble will be stopped as a rule. If the trouble is a bad one, perhaps it is best to kill and bury the bird showing its appearance on it, for unless a very valuable one the curing of a bad case only leaves an invalid about to nurse into a questionably valuable bird to use. For most diseases it is very easy to find a remedy and if common hygienic principles are followed where anything shows itself, it is a simple matter to obtain reliable information with which to go ahead with taking care of the cure.

Lice, colds, roup, diphtheria, canker and all these things can very often be simply placed to dirty conditions and crowding in them. Lots of sunshine and fresh air, good clean food and water and plenty of exercise, giving them the natural conditions just as far as you dare, will mean many times healthier stock, and at the same time higher producers at better profit. —A. P. Marshall, Breeder Niagradot White Wyandottes, Niagara Falls, Ont.

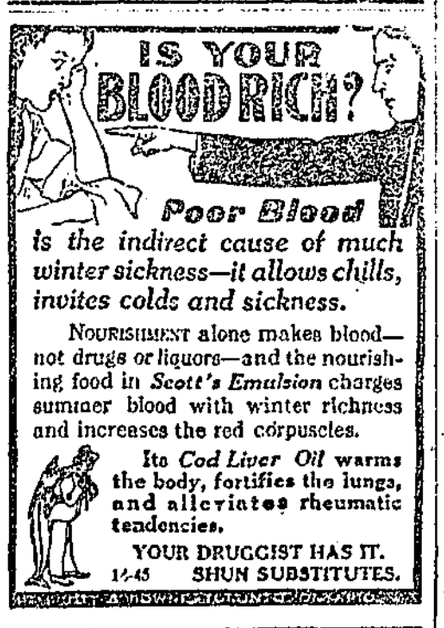

Poor Blood

is the indirect cause of much winter sickness—it allows chills, invites colds and sickness.

NOURISHMENT alone makes blood—not drugs or liquors—and the nourishing food in *Scott's Emulsion* changes summer blood with winter richness and increases the red corpuscles.

Its *Cod Liver Oil* warms the body, fortifies the lungs, and alleviates rheumatic tendencies.

YOUR DRUGGIST HAS IT.
12-45 SHUN SUBSTITUTES.

W. N. U. 1080

Canadian Patriotic Fund

Its First Year's Record and Its Immediate Needs—What It Has Cost For Administration

Seventy cents per capita of population, men, women and children, was Canada's contribution towards the support of soldiers' families during the first year of the war. While this was more than sufficient for the requirements of that period, it falls considerably short of the contribution that will be required during the next months. The total estimated requirements for that period will be $7,500,000 or about $1 per head of population.

This amount should be easily raised once the prime importance of the Patriotic Fund is realized. Soldiers are essential to British victory. Soldiers are only obtainable if decent provision is made for their families. The public, through the Patriotic Fund, must make that provision.

The following tables show the contributions by provinces during the first year and the estimated requirements by provinces during the second year.

First year—Contributions by provinces, to September 30th, 1915:

	Population.	Amount Raised.	Per Cap.
Maritime Provinces	900,000	$ 325,000	$ .36
Quebec	2,100,000	1,675,000	.80
Ontario	2,600,000	1,750,000	.68
Manitoba	525,000	750,000	1.42
Sask.	600,000	240,000	.40
Alberta	500,000	238,000	.48
B. C.	475,000	372,000	.78

Average for Dominion, 70 cents per capita.

Second year—Estimated requirements for year commencing Sept. 1st, 1915:

	Population.	2nd Year.	Per Cap. load
Maritime Provinces	900,000	$ 550,000	$ .61
Quebec	2,100,000	1,250,000	.60
Ontario	2,600,000	2,400,000	.92
Manitoba	525,000	1,000,000	1.90
Sask.	600,000	600,000	1.00
Alberta	500,000	1,000,000	2.00
B. C.	475,000	650,000	1.37
Head office relief and Expenses		50,000	
		$7,500,000	

Say, $1.00 per head.

The expenses of administration are interesting as showing what can be done by effective organization and business management. The fund has not merely to spend its money. Much of its energy is devoted towards safeguarding itself against the greedy and the unscrupulous. But for the thorough work of the head office and branches many thousands of dollars would have been given to persons not entitled to assistance. To get through the first year of its existence, therefore, on a combined expenditure of $70,000 is a feat to be proud of. By far the greater part of this amount was covered by the bank interest earned on deposits, so that the actual impairment of the fund only amounting to 65 cents for every $100 of expenditure.

Visitor—What's the new building on the hill yonder?

Farmer—Well, if I find a tenant for it it's a bungalow! if I don't, it's a barn.

300 Years Behind

The civilization of a country is to be judged not by its military law, which is a blanket covering almost everything; but by the way that law is enforced. Technically war progresses; morally it is atavistic, and no nation can without shocking and angering the world do all that it is entitled to do under letter of military law. It is three centuries since England stopped killing women for the offence of which Edith Cavell was guilty. Is that a measure of the degree to which German militarism is out of touch with the progress of the civilized world?—Springfield Republican.

FEELS LIKE A NEW WOMAN

As Lydia E. Pinkham's Vegetable Compound Dispelled Backache, Headaches and Dizziness.

Piqua, Ohio.—"I would be very ungrateful if I failed to give Lydia E. Pinkham's Vegetable Compound the praise it deserves, for I have taken it at different times and it always relieved me when other medicines failed, and when I hear a woman complain I always recommend it. Last winter I was attacked with a severe case of organic weakness. I had backache, pains in my hips and over my kidneys, headache, dizziness, lassitude, had no energy, limbs ached and I was always tired. I was hardly able to do my housework. I had taken Lydia E. Pinkham's Vegetable Compound on one other occasion, and it had helped me so I took it again and it has built me up, until now I feel like a new woman. You have my hearty consent to use my name and testimonial in any way and I hope it will benefit suffering women."—Mrs. ORPHA TURNER, 431 S. Wayne St., Piqua, Ohio.

Women who are suffering from those distressing ills peculiar to their sex should not doubt the ability of Lydia E. Pinkham's Vegetable Compound to restore their health.

If you want special advice write to Lydia E. Pinkham Medicine Co., (confidential) Lynn, Mass. Your letter will be opened, read and answered by a woman and held in strict confidence.

The report of the prison committee shows that in 1915 sentences were imposed on 114,283 persons in the United Kingdom, a decrease from the previous year of more than 37,000. The change is due mainly to enlistments with the restriction of the sale of liquor and the great demand for labor as contributory causes, the report says.

The report chronicles two curious incidents in connection wth enlistment. One man who had offended against the law procured by a cash payment a substitute, who said he had committed the crime, enabling the real culprit to enlist. Another man made off with a bicycle in order to ride to a recruiting station twenty miles away.

Travellers arriving from Scandinavia say reports are current there that the British government is now supplying food to British prisoners in Germany. In official circles it is denied that any such step had been taken by the government. However, relatives and friends are sending by parcel post quantities of food, especially bread, as the prisoners complain they are unable to eat the German war bread.

The report aroused interest in official circles where the opinion was expressed that Germany might be making overtures through the United States for some such arrangement. The belief is growing that the shortage of food in Germany is becoming serious.

"Who is that fellow eulogizing 'this grand and glorious republic?'"

"I don't know who he is, but when you hear a man talking like that the chances are 10 to 1 that he thinks 'this grand and glorious republic' ought to support him."

"I trust we shall make you feel quite at home," remarked the hotel manager.

"Don't you try it," expostulated the married man. "I'm away for a good time."

Keep Your Insurance Policies in Force

One of the most regrettable occurrences in connection with the conduct of the business of life insurance is to receive advice direct from the widow or some other member of the family, or from the company's agent, that a person has died who was a former policyholder in the company, but who has allowed his policy to lapse.

That this does not infrequently happen is only too evident from the many letters containing such advice received by all insurance companies.

Here is a case in point, illustrated by a letter written by Mr. C. D. Rodgers, resident agent at Vancouver to the Imperial Life Company, Toronto:

J. K. Pickett, Esq.,
Manager, Imperial Life,
Toronto, Ont:

Re Policy 15015, A. K. McLennan, lapsed:

Dear Sir,—About a year ago we were doing our best to locate the above policyholder and have him pay his premium which fell due 1st September last, but our efforts were unsuccessful in locating Mr. McLennan. I now beg to advise you that Mrs. McLennan called at the office today, stating that her husband was dead, and she was wondering what shape his policy was in. I was very sorry indeed, to advise her that the policy had lapsed, also showed her copies of letters where we had been doing our best to get in touc.. with her husband advising him that if his premium due September 1st, was not paid his policy would lapse on 26th November.

Yours truly,
C. D. RODGERS,
Life Manager.

It happens often that a woman, on the death of her husband, is left without any means of support. Her duties have not fitted her to meet the problems of making a living for herself and her children. Poverty and privation stare her in the face.

No man has any excuse for subjecting his wife to such a future. Whatever he earns, a part of it should be invested in life insurance to guarantee her some adequate provision in event of his death.

Sudden change of health also in many cases deprives the family of much needed assurance which the assured has allowed to lapse, and which in the fancied security of perfect past health he felt confident of reviving whenever it suited his convenience. The company is frequently compelled, however reluctantly, to decline an application for revival, owing to the fact that the policyholder is unable to furnish evidence that he is still an insurable life.

Scholarships in Agriculture

Successful Students Selected in Rural Municipalities for Courses at College

Eight pupils from rural schools in the province have already been selected as winners of the Saskatchewan College of Agriculture scholarships donated by line elevators with headquarters in Winnipeg operating country elevators in Saskatchwan.

The scholarships are for $100, and will be spread over two years, $50 for each year. They must be used within four years, otherwise the amount of money allowed each scholar will revert to the scholarship fund.

Following are the scholars who have been selected: Willington Simpson, Auvergne Municipality No. 76; Fred Hextall, Chester Municipality No. 125; John Cameron, Big Stick Municipality No. 141; Eyrel Gordon, Sliding Hills Municipality No. 273; Annie Flodstedt, Millington Municipality No. 249; Eldred Schroeder, Lost River Municipality No. 313; Joe Waters, Douglas Municipality No. 436; Donald McMurphy, Mervin Municipality No. 499.

In the case of boys, the course will be the agricultural course of the college; in the case of girls, the domestic science course. The eight scholars who were successful obtained their scholarships in competitions at the Junior Fall Fairs, which were inaugurated this year by the agricultural secretaries throughout the province in conjunction with the department of agriculture of the provincial government.

The competitions were those advised by the department, and in each case the winner received a high percentage, and a fact worthy of notice is that two children of non-English speaking parents won in competition against English-speaking students. Of the other six, two of the children were from a non-English speaking mother, showing the great advance of the pupils, of whom it has been said that it was difficult to obtain a high standard of development, particularly in patriotism.

The competitions where the points were obtained were as follows: Live stock judging, 100 points; best halter-broken colt, 100 points; grain judging, 100 points; identification of plants and seeds, 100 points; collection of 50 plants and seeds, 100 points; best exhibit of grain grown under enterprise No. 9, 100 points; best ten ears of corn under enterprise No. 8, 100 points; best three sheaves, 12 stalks each, enterprise No. 7, 100 points; best peck of potatoes; enterprise No. 6, 100 points; collective exhibit, four kinds of vegetables from school garden, 100 points; flower display from school garden, 100 points; best pair of crate-fattened spring chickens, 100 points; three one-pound prints of butter, 100 points; three loaves of bread, 100 points; girls' sewing competition work, one buttonhole, 100 points; three minute address on any agricultural subject, 100 points; composition of 300 words, 100 points.

The chief advantage of pasteurising milk for buttermaking is that all the germs in the milk are destroyed, both the beneficial and harmful ones. It is necessary that the cream be properly ripened bf the lactic and bacteria, and these are added in the form of a pure culture starter. Where the milk or cream are pasteurised butter of uniform quality can more easily be made.

WINNIPEG GRAIN EXCHANGE

Licensed and Bonded Dealers' DIRECTORY

It pays to ship your grain to a reliable Commission Firm. Best attention given to consignments.

GOODERHAM & MELADY CO., LTD.,
Grain Exchange, Winnipeg

Ship to SAMUEL SPINK, Pioneer Grain Commission Merchant, for best results. Grades carefully watched—Sales made to best advantage—Prompt returns. Try us. Shipping bills on request.
206 Grain Exchange, Winnipeg, Man.
Reference—Union and Royal Banks.

Ship Your Grain To
BARTLETT & LANGILLE
Grain Commission Merchants, 510 Grain Exchange
A reliable firm who aim to give satisfaction. Special attention given to grading. Liberal advances made.

RANDALL, GEE & MITCHELL, LTD.
GRAIN COMMISSION
Grain Exchange, — — Winnipeg
Minneapolis, — Duluth

THOS. BRODIE, Manager — S. A. HARGRAFT, Sec.-Treas.
UNION GRAIN COMPANY, LTD.,
GRAIN COMMISSION MERCHANTS
602 Grain Exchange, — Winnipeg, Man.

THE CONTINENTAL GRAIN CO., LTD.,
Licensed, Bonded, solicits your grain consignments. Liberal Advances—Prompt returns.
227 GRAIN EXCHANGE.
WINNIPEG. — — MAN.

For good results and best service ship your grain to this aggressive and experienced Commission House, always ready to buy your grain on track.
BLACKBURN & MILLS,
535 Grain Exchange, — Winnipeg

AUTOMOBILE DEALERS' DIRECTORY

BREEN MOTOR CO., WINNIPEG.
Factory distributors for Manitoba and Saskatchewan for Studebaker Cars. Good territory open for live agents.

Hupmobile LOWER IN PRICE Greater in Value
Get the 1916 Catalog
JOSEPH MAW & CO., LIMITED, WINNIPEG

INSURANCE COMPANIES' DIRECTORY

You would be surprised to know how little money would be necessary to protect your family or estate. If you would like to know without committing yourself, fill this blank and mail to H. B. Andrews, branch manager, Imperial Life Assurance Co., 806 Union Bank Building, Winnipeg.
My full name is .....
Occupation..... Address.....
I was born on.... day of.....19..

The workman was digging.

The wayfarer of the inquisitive turn of mind stopped for a moment to look on.

"My man," said the wayfarer at length, "what are you digging for?"

The workman looked up.

"Money," he replied.

"Money!" ejaculated the amazed wayfarer. "And when do you expect to strike it?"

"Saturday," replied the workman, and resumed operations.

Sergeant Doolan—Halt! You can't go in there!

Private Mulligan—Why not, sir?

Sergeant Doolan—Because it's the Colonel's tent.

Private Mulligan—Then what are they doing with 'Private' over the door?

"Adams Sleighs Are Best"

So Say Progressive Farmers. See the COCKSHUTT Agent in Your Town

RECOMMENDED BY GOOD GROCERS FOR OVER 40 YEARS

ROYAL YEAST CAKES

MADE IN CANADA
E.W.GILLETT CO.LTD.
TORONTO, ONT.
WINNIPEG MONTREAL

Interned Aliens Doing Good Work

General Sir Wm. Otter, who is in charge of internment operations, has made a trip of inspection of the camps in Northern Ontario and Quebec. Conditions were found most satisfactory. The aliens employed there are giving no trouble, but doing good work and they have demonstrated the agricultural suitability of the land being turned into model farms. A large crop of potatoes was raised, but unfortunately was spoiled by rain.

It is probable that the population of the internment camps will be increased considerably this winter by Bulgarians. The registration of them is now in progress and any that prove to be dangerous or suspicious characters will be interned.

A new camp is being established at Banff, while the one at Field is being enlarged. Most of the western aliens will be interned at these centres during the winter.

Minard's Liniment Cures Diphtheria.

On July 16, 1439, an act was passed by the British parliament forbidding kissing owing to the pestilence raging over England and France. That is the only enactment passed against kissing in Great Britain; but in several countries there are stringent regulations against kissing in public.

The Bavarian State Railways forbid kissing on their railway system, and the New York Central Railway Company now build in connection with every new station a "kissing gallery" or elevated platform, where passengers are requested to take leave of their friends, and kiss to the limit of their emotion.

One of the French railway companies two years ago promulgated a bylaw by which kissing was added to the list of things banned, but the physicians of Milwaukee about the same time went a step further, and prepared a bill for the absolute suppression of kissing on the ground of the practice being a menace to health.

"Honesty is the best policy," said the ready-made philosopher.

"Of course it is," replied Mr. Dustin Stax. "But the public doesn't always realize it. Most people would rather be cheated a little in an affable way than do business with a person whose conscience keeps him in a state of irritation."

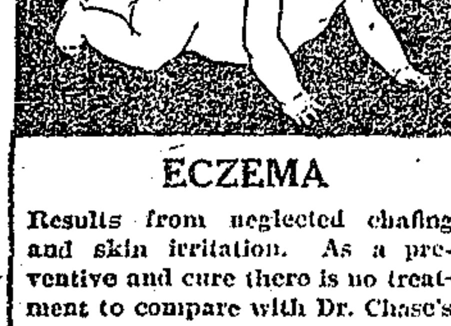

ECZEMA

Results from neglected chafing and skin irritation. As a preventive and cure there is no treatment to compare with Dr. Chase's Ointment. Use it after the bath.
60 Cents a Box, all Dealers, or Edmanson, Bates & Co., Limited, Toronto. Sample free.

Dr. Chase's Ointment

W. N. U. 1080

Prophecy Fulfilled

The following extract from the life of that distinguished German, the late Prof. Max Muller, written during 1884 and 1885, is of special interest at the present time.

"When one reads the discussion in parliament one might easily fear for England; but they are mere fire-words. The nation is of good old stock, and woe to him who forgets this. England will never be conquered, never before the last Englishman, the last Scotsman, the last Irishman—aye, the last Australian, the last Canadian, the last Newfoundlander, the last Sikh—aye, the last Yankee, has fallen.

"Every man in Europe is now a soldier; England is the only land that has not taken to arming the people. Drive England into a corner and tomorrow every man is a soldier. There may be jealousies between her colonies, but if it came to extremities, the colonies would allow no hair of England to be touched. Even India, which was formerly a danger, has shown that England's enemies are her enemies."

Whether the corn be of old or new growth, it must yield to Holloway's Corn Cure, the simplest and best cure offered to the public.

Unparalleled Baseness

To her eloquent champion, Gladstone; to her liberator, Russia; to her unfailing friend, England, Bulgaria owes her national existence. For a people which is Slav to the core to take up arms against Russia, whose sons died by the thousands in order to rescue Bulgaria from the oppressive rule of the Turks, would be an act of perfidy of unparalleled baseness. But hatred of Serbia and the lust for immediate territorial acquisitions seem to have blinded the eyes and clouded the judgment of the Bulgarian government and its ambitious ruler.—London Daily Chronicle.

SURGICAL MAGNETS.

In the hospitals of England magnets have been developed that will draw fragments of shrapnel to the surface from a depth in the flesh of even six inches, and steel-jacketed bullets have been drawn out from a depth of more than two inches.

At the Invalids' Hotel in Buffalo, N. Y., are many as wonderful electric machines, high frequency currents, X-ray, violet rays. Then Dr. Pierce has equipped the Sanitarium with every known device to aid the sick and in the Surgical Department every instrument and appliance approved by the modern operator. The permanent cure of rupture is accomplished here without pain and with local anaesthesia. Gravel removed in many cases without pain and the patient can return home cured in a few days.

Dr. R. V. Pierce, nearly half a century ago, devised and used two prescriptions which were almost unfailing. They were made without alcohol or narcotics, extracted from roots and herbs by using pure glycerine. The ingredients are made public.

Dr. Pierce's Golden Medical Discovery is a tonic and blood purifier that cures pimples, blotches, sores, humors, eruptions and diseases of the skin.

Nothing stands as high to-day in the estimation of thousands of women as Dr. Pierce's Favorite Prescription—this is a soothing nervine. For girls about to enter womanhood, and for the days of middle age Dr. Pierce's Favorite Prescription should always be on hand. In liquid or tablets. Write Dr. Pierce, Invalids' Hotel, Buffalo, N. Y.

Dr. Pierce's Medical Adviser, cloth-bound, sent free to you on receipt of 50c (or stamps). Customs duty and mailing prepaid.

Dr. Pierce's Pleasant Pellets are the original little Liver Pills. These tiny, sugar-coated, anti-bilious granules—the smallest and the easiest to take. One little Pellet for a laxative—three for a cathartic.

Takes Time to Set up German Gun

The Amsterdam Telegraaf learns the following official details concerning the 42-centimetre guns of the German artillery:

Two hundred men are necessary for each gun. The mounting takes 27 to 28 hours, as every gun is composed of 172 parts. The complete gun weighs 88,750 kilos, and the foundation plate 37,500. Twelve railway wagons are necessary for the transport of one single gun. It is electrically fired from a distance of 300 metres. The projectile weighs 400 kilos and is 1,628 metres long. Each shot costs 11,000 marks ($2,750). The range of the guns may be estimated from the fact that the forts at Liege were destroyed from a distance of 22.8 kilometres (about 15 miles).

For Burns and Scalds.—Dr. Thomas' Eclectric Oil will take the fire out of a burn or scald more rapidly than any other preparation. It should be at hand in every kitchen so that it may be available at any time. There is no preparation required. Just apply the oil to the burn or scald and the pain will abate and in a short time cease altogether.

Lauds Russ Temperance

The editor of the Russky Slovo, who has made a personal tour of the roads on which there is a great congestion of refugees from western Russia, writes of the terrible conditions prevailing.

"But," he adds, "we have to thank the work of public organizations, the mild autumn with late rains, and the temperance of the people for the fact that the crisis is passing without grave disturbances. To temperance more than to any other factor is due the heroic calm which the homeless wanderers are pursuing their melancholy pilgrimage."

USIT

Highly Recommended
For the Complexion

Everywhere—from coast to coast—you will hear the praises of Usit. This wonderful complexion restorer is bringing the freshness and smoothness of youth to the faces of thousands of Canadian women. Everyone who has used it consistently has obtained splendid results and recommends it highly. The woman who is seeking a perfect complexion will find Usit an inestimable aid. All good druggists carry it. Manufactured by the Usit Manufacturing Company, Limited, 476 Roncesvalles avenue, Toronto.

How Business Will Be Effected

Prohibition Results in the Stimulation of Every Branch of Legitimate Trade

The Vindicator has the following: "As a matter of sheer common sense we know that if the liquor business were abolished the people would buy more of farm products, more of clothing, more of flour, more of meat, more of every commodity than they now purchase.

"The experience of no-licence cities has ever shown that where the saloons are closed men buy more cigars and tobacco in spite of the frantic effort made by the liquor business within the past few months to persuade tobacco dealers and growers that it is to their interest to fight prohibition.

In fact, outside the liquor business there is not a single industry, line if trade or business the interests of which would be adversely affected by prohibition. The cooper will not make whiskey barrels or beer barrels, but the demand for flour barrels will be much greater. The manufacturer of saloon bars will find his market gone, but will find a bigger market for home furniture opened. The man who builds buildings for liquor selling and liquor making will build factories and homes. The man who makes beer and whiskey bottles will make milk bottles.

All this is determined by the simple rule that the people are going to buy the things they want, the necessities, comforts, and luxuries of life and that their buying will be enormously increased when the liquor traffic stops robbing them."

When a brewery in West Virginia was closed it was converted into a packing house, which immediately gave employment to ten times as many men as the brewery had ever done.—H. Arnott, M.B., M.C.P.S.

Schedule for Consumption of Meat

German newspapers publish the schedule prepared by the German federal council in pursuance of the decision to restrict consumption to meat. This schedule as forwarded by Reuter's Amsterdam correspondent, follows:

"Mondays and Thursdays—Restaurants shall offer no meat, such as fowl or dishes cooked in lard, bacon or drippings.

"Tuesdays and Fridays—Butchers shall sell no raw or cooked meats.

"Thus far the federal council has placed no restrictions on cooking of meats in homes."

"Saturdays—Pork shall not be sold."

"Would you like some views of the hotel to send to your friends?"

"Sir," said the disgruntled guest, "I presume it will be better for me to keep my views to myself."

TURN OVER TIME

When Nature Hints About the Food

When there's no relish to food and all that one eats doesn't seem to do any good then is the time to make a turnover in the diet, for that's Nature's way of dropping a hint that the food isn't the kind required.

"For a number of years I followed railroad work, much of it being office work of a trying nature. Meal times were our busiest: and eating too much and too quickly of food such as is commonly served in hotels and restaurants, together with the sedentary habits, were not long in giving me dyspepsia and stomach trouble which reduced my weight from 205 to 160 pounds.

"There was little relish in any food and none of it seemed to do me any good. It seemed the more I ate the poorer I got and was always hungry before another meal, no matter how much I had eaten.

"Then I commenced a trial of Grape-Nuts food, and was surprised how a small saucer of it would carry me along, strong and with satisfied appetite, until the next meal, with no sensations of hunger, weakness or distress as before.

"I have been following this diet now for several months and my improvement has been so great all the others in my family have taken up the use of Grape-Nuts with complete satisfaction and much improvement in health.

"Most people eat hurriedly, have lots of worry, thus hindering digestion and therefore need a food that is predigested and concentrated in nourishment."

"There's a Reason."

Name given by Canadian Postum Co., Windsor, Ont.

Ever read the above letter? A new one appears from time to time. They are genuine, true, and full of human interest.

Marketing Poultry Products

Co-operative Marketing of Poultry and Eggs in the West

While the activities of the live stock branch of the Dominion department of agriculture with regard to the organization of Co-operative Egg and Poultry Marketing associations have been largely confined to date to the eastern provinces of the Dominion, the need and opportunity for work of this kind in the western provinces has not been overlooked.

From the fact that co-operative marketing of poultry products was something new, it was thought advisable to thoroughly test out the practicability of the system before extending it to a wider area. Satisfactory results having been obtained in the east, arrangements are now being made to extend the work to the western provinces.

The new field to be organized will receive the benefit of the experience of men who have been associated with the co-operative work since its inception. Mr. T. A. Benson, who for the past three years had been in charge of the co-operative organization in Prince Edward Island, is being transferred to the province of Alberta to fill a position similar to that which he has held in Prince Edward Island.

Mr. J. H. Hare, who has had an extensive experience in this work, not only with the Ontario provincial department of agriculture, but also during the last two years with the commercial and marketing end of the work undertaken by the live stock branch, has been given general supervision of the Egg Circle work being conducted by the branch. Mr. Hare is now in the western provinces, and will devote the greater part of his time for the next year to directing operations here. For the present he will continue his activities principally to the province of Saskatchewan.

A GENTLE LAXATIVE FOR LITTLE ONES

Baby's Own Tablets are a gentle laxative. They are absolutely safe and are so pleasant in action that once the mother has used them for her little ones she will never again resort to that harsh, ill-smelling, bad tasting castor oil, which baby always fought against taking. Baby will take the Tablets with a smile and thousands of mothers tell us their little ones will coax for them. They are sold by medicine dealers or by mail at 25 cents a box from The Dr. Williams' Medicine Co., Brockville, Ont.

Shells Destroy Marks on Graves

That the problem of marking the graves of soldiers who have fallen on the battle front is a difficult one is shown by an announcement made from the office of the British secretary of war and published recently in the London newspapers. The announcement says no special crosses can be received for transit and explains that known graves are marked by small wooden crosses treated with creosote to make them waterproof.

Most of the graves, explains the announcement, are within the range of the enemy's shell fire. So much is this true that most of the crosses are destroyed frequently and have to be replaced from a carefully kept register of the burial places as soon as the graves can be reached. Under those conditions the war office says it would be impossible to set up anything like permanent markers until conditions are more settled.

Minard's Liniment Cures Distemper.

Sanitation Saves the British Army

Britain's splendid sanitation and the unprecedented healthfulness of the British army is a saving feature in Britain's status in the present war, according to a statement by Sir James Crichton-Browne, an eminent medical authority.

"With a larger army in the field than ever before," he says, "the percentage of disease is lower than in times of peace."

Sir James called attention to the fact that although a million men had been rejected for physical defects during the first year of the war, these men all had been born from eighteen to forty years ago, in the days of imperfect sanitation, when disease was prevalent and went unchecked.

The Pill That Leads Them All.—Pills are the most portable and compact of all medicines, and when easy to take are the most acceptable of preparations. But they must attest their power to be popular. As Parmelee's Vegetable Pills are the most popular of all pills they must meet all requirements. Accurately compounded and composed of ingredients proven to be effective in regulating the digestive organs, there is no surer medicine to be had anywhere.

A weary looking tramp meekly tapped on the back door of a suburban residence. "Lady," he said almost tearfully, "I don't want you to think I'm a regular tramp. Until a few weeks ago I had a good hand laundry, but it failed me, and since then I have scarcely had enough to eat."

"That is too bad!" responded the good woman as she began to give the man some food. "How did the laundry come to fail you?"

"It was this way," he answered, stuffing the food into his pocket, "she got tired of workin' and went home to her mother."

Applicant—I've got a head full of ideas, sir, that would come in handy in the management of your business.

Boss (to nearby clerk)—Here, Jack, take this chap down to the unloading department.

GREAT CHEMIST PRAISES ZAM-BUK

Mothers Who Use This Famous Balm Have Backing of Science

Mothers who use Zam-Buk, because they have proved it to be a splendid healer, will be interested to hear the result of a test of Zam-Buk by Mr. W. Lascelles Scott, the great English chemist. He says:—"I have made an exhaustive analytical examination of Zam-Buk and find its active constituents are of exclusive vegetable origin. It contains none of the impure and irritating mineral drugs and animal fats present in ordinary ointments. The antiseptic and bactericidal (germ-destroying) powers of this preparation are proved by my tests to exceed those of carbolic acid, yet Zam-Buk neither cauterizes nor inflames even a very sensitive skin, but ends skin disorders.

"I have no hesitation in certifying the purity of Zam-Buk and its value for skin injuries and disorders."

Mothers who have not yet tried Zam-Buk should profit by the above. Zam-Buk is unequalled for eczema, cuts, burns, ulcers, running sores, piles, cold sores, abscesses, chapped hands, etc. All druggists and stores sell Zam-Buk at 50c. box, 3 boxes $1.25.

MATCH SPECIALTIES

We have been making matches for 64 years now—Domestic and every other kind.

Some of our specialties are "THE GASLIGHTER" with a 4¼ inch stick—"THE EDDYSTONE TORCH" for outdoor use—"WAX VESTAS" for the smoker, and other varieties.

For home use the most popular match is the "SILENT 5," but for every use

BUY

EDDY'S

FREE TO ALL SUFFERERS

If you feel 'OUT of SORTS' 'RUN DOWN' 'GOT the BLUES' SUFFER from KIDNEY, BLADDER, NERVOUS DISEASES, CHRONIC WEAKNESS, ULCERS, SKIN ERUPTIONS, PILES, write for FREE CLOTH BOUND MEDICAL BOOK ON these diseases and WONDERFUL CURES effected by THE NEW FRENCH REMEDY. THERAPION and decide for yourself if it's the remedy for YOUR OWN ailment. Absolutely FREE. No 'follow up' circulars. No obligations. DR. LECLERC MED. CO. HAVERSTOCK RD. HAMPSTEAD LONDON, ENG. WE WANT TO PROVE THERAPION WILL CURE YOU.

ARLINGTON

WATERPROOF COLLARS AND CUFFS

Something better than linen and big laundry bills. Wash it with soap and water. All stores or direct. State style and size. For 25c we will mail you

THE ARLINGTON COMPANY OF CANADA, Limited
68 Fraser Avenue, Toronto, Ontario

GRAY HAIR

Dr Tremain's Natural Hair Restorative used as directed **is guaranteed to restore gray hair to natural colour,** or money refunded **Positively not a dye,** and non-injurious. Price $1.00 (postpaid). Write **Tremain Supply Co., Dept. 2R Toronto**

"It were an accident, your worship."

"An accident, you bully. Do you dare to stand there and tell me that you can strike your wife with such force as to break a chair over her by accident?"

"Yus; I never meant to break the chair."

Minard's Liniment Cures Colds, &c.

A novel suggestion for raising revenue following the war from alien enemies has been made in London. It is suggested that a poll tax should be levied in the case of every German, Austrian and Turk wishing to reside within the length and breadth of the British empire, a sum of at least $125 a year being charged for the privilege accorded.

The Wretchedness of Constipation

Can quickly be overcome by CARTER'S LITTLE LIVER PILLS

Purely vegetable—act surely and gently on the liver. Cure Biliousness, Head-ache, Dizziness, and Indigestion. They do their duty.

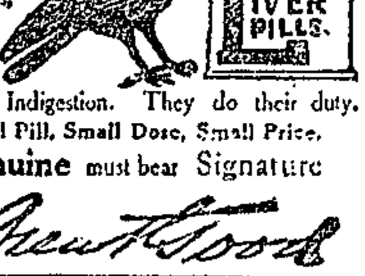

Small Pill, Small Dose, Small Price.

Genuine must bear Signature

Brent Good

Christmas Presents

Let us help you pick that Present you are going to give. We have a beautiful line of

Cut Glass, Silverware and Mantle Clocks

At prices that have NOT been advanced since the war.

A. D. MORRISON JEWELER-OPTICIAN GRAND FORKS, B.C.

The Grand Forks Sun

G. A. EVANS, EDITOR AND PUBLISHER

SUBSCRIPTION RATES:

One Year $1.50
One Year (in advance) 1.00
One Year, in United States 1.50

Address all communications to

THE GRAND FORKS SUN,
PHONE R 74 GRAND FORKS, B. C

FRIDAY, JANUARY 14, 1916

The ratepayers of Grand Forks are to be congratulated on the wisdom they displayed in selecting officers to represent them in the city council for 1916. While the majority of the candidates defeated are men of integrity and good business ability, the successful ones are equally endowed with these qualities. All of them are progressive, and the majority have previously served in the council, and possess tried executive ability. The affairs of the city will be safe in their hands, and we look for as progressive an administration during the coming year as the finances of the city and the depressed trade conditions of the country will warrant.

Greenwood elected the following council by acclamation on Monday: Mayor, Dr. J. D. McLean; aldermen, G. A. Rendell, Robert Wood, T. Gully, W. C. Arthurs, S. Dixon and W. C. Wilson.

Any woman can hold a man's interest by getting a first mortgage on his property.

The pen is a mighty auto that sometimes runs away with the chauffeur.

Hoping against hope is too much like betting against another man's game.

A man seldom gets any pleasure out of a thing that does not separate him from some of his money.

Rich relatives are used by poor men as objects at which they can point with pride and expectancy.

The ideal husband exists chiefly in the minds of women who never married.

Satan uses many kinds of bait, but he can catch all the loafers he wants with a bare hook.

There is nothing in the theory of the survival of the fittest. Tailors aver that the misfits stay with them longest.

It probably never occurs to an eighteen-year-old boy that he will be a man some day and know as little as his dad.

Few things are more ignoble than gloating over the misfortunes of others.

Our idea of a sensible man is one who has little to say about what he has done, and nothing at all about what he's going to do.

Probably two-thirds of a woman's troubles come because she reasons with her heart instead of her head.

Genius is only the power of making continuous effort. The line between failure and success is so fine that we scarcely know when we pass it, so fine that we are often on the line and do not know it. How many a man has thrown up his hands at a time when a little more effort, a little more patience, would have achieved success! As the tide goes clear out, so it comes clear in. In business, sometimes, prospects may seem darkest when really they are on the turn. A little more persistence, a little more effort, and what seemed hopeless failure may turn to glorious success. There is no failure except in no longer trying. There is no defeat except from within, no really insurmountable barrier save our own inherent weakness of purpose.—The Fra.

Most people put too many circumstances in their combinations.

Some men get very optimistic painting their pessimism and the town red.

Cold print can be warmed to the heat of human speech—that is the art of copy writing and type setting.

Life in a great city is chiefly music in the next flat and the smell of cabbage coming through the dumb elevator.

A man knows a financial emergency may come upon him at any moment, so he makes no provision for it.

The most interesting love affairs are where each side has to guess whether the other means any of it.

Men with the most time on their hands often carry it around in the biggest hurry.

Women who have been told they are prettiest in repose are fine listeners.

The shorter the road into debt the longer it seems out.

The greatest privilege of birth is to make good.

Successful burglars are neither seen nor heard.

Dogs with short tails are great wags.

The man who never becomes discouraged is the man who gets there.

TAKES OFF DANDRUFF, HAIR STOPS FALLING

Save your Hair! Get a 25 cent bottle of Danderine right now—Also stops itching scalp.

Thin, brittle, colorless and scraggy hair is mute evidence of a neglected scalp; of dandruff—that awful scurf.

There is nothing so destructive to the hair as dandruff. It robs the hair of its lustre, its strength and its very life; eventually producing a feverishness and itching of the scalp, which if not remedied causes the hair roots to shrink, loosen and die—then the hair falls out fast. A little Danderine tonight—now—any time—will save your hair.

Get a 25 cent bottle of Knowlton's Danderine from any drug store. You can then have beautiful hair and lots of it. You will just try a little Danderine to save your hair! Try it!

CONSTIPATED, BILIOUS, FEVERISH, CONSTIPATED

Look Mother! If tongue is coated, cleanse little bowels with "California Syrup of Figs."

Mothers can rest easy after giving "California Syrup of Figs," because in a few hours all the clogged-up waste, sour bile and fermenting food gently moves out of the bowels, and you have a well, playful child again.

Sick children needn't be coaxed to take this harmless "fruit laxative." Millions of mothers keep it handy because they know its action on the stomach, liver and bowels is prompt and sure.

Ask your druggist for a 50-cent bottle of "California Syrup of Figs," which contains directions for babies, children of all ages and for grown-ups.

MacDougall & MacDonald have received a large shipment of men's gloves, lined and unlined heavy working gloves; also dress gloves for evening wear. Prices from 85c to $2.00 a pair.

Don't tell your troubles unless it is the only way to prevent the other fellow from telling his.

Call and see the neat line of caps MacDougall & MacDonald are showing for the cold weather; all sizes. Prices from 65c to $1.35.

"Type was made to read." This fact is constantly kept in mind at The Sun Print Shop.

Mothers, MacDougall & MacDonald have received a large shipment of boys' suits; all sizes.

Men, MacDougall & MacDonald are showing a new line of hockey boots; all sizes; just received. Prices $3 and $4.

PICTURES

AND PICTURE FRAMING

Furniture Made to Order.
Also Repairing of all Kinds.
Upholstering Neatly Done.

R. C. McCUTCHEON
WINNIPEG AVENUE

Yale Barber Shop

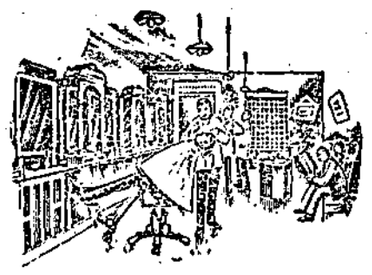

P. A. Z. PARE, Proprietor
YALE HOTEL, FIRST STREET

Money in Economy

Classified Want Ads. are an economical and effective method of reaching the buying public. Their small cost is not an expense, but an investment which will return large dividends.

Some Prices at E. C. Henniger's

100 lbs Our Best Flour..... $3.25
50 lbs " " " 1.75
100 lbs. Wheat..... 1.75

Bring Your Poultry Troubles to Us

Bridge Street Grand Forks, B. C.

GRAND FORKS MEAT MARKET

SECOND STREET, NEAR BRIDGE.

Fresh and Salt Meats, Poultry always on hand.

Highest market price paid for live stock.

PHONE 58 and receive prompt and courteous attention.

IT IS EASY TO MAKE PERFECT BREAD WITH

Pantry Queen Flour

SOLD ONLY AND GUARANTEED TO BE EQUAL TO THE BEST FLOUR ON THE MARKET, AND FOR LESS MONEY.

FOR SALE ONLY BY

BOUNDARY FEED & SUPPLY CO., LTD.

WHOLESALE AND RETAIL DEALERS IN FLOUR, FEED, HAY AND GRAIN

P. O. BOX 610 FIRST STREET TELEPHONE 95

Agents for the Yale-Princeton Lump and Nut Coal.
Prices: Nut, $6.50; Lump, $7.50 per ton.

A Clean-Cut Argument

In your favor is good printing. It starts things off in your favor. People read your arguments, reasons, conclusions, when attractively presented. It carries weight. Enterprising men use GOOD printing because it GETS BUSINESS. If you don't already known our kind of printing, let us show you. It's a certtinty that we can save you money, too.

Phone R 74.

The Sun Print Shop

HANSEN & CO

CITY BAGGAGE AND TRANSFER

Buy Your Galt Coal Now

OFFICE!
F. Downey's Cigar Store
TELEPHONES:
OFFICE, R66
HANSEN'S RESIDENCE, R38 First Street

Men, MacDougall & MacDonald are showing a new line of sweaters in all sizes and colors. Prices $1.00 to $9.00 each.

AUTO LIVERY AT YOUR SERVICE

Modern Rigs and Good Horses at All Hours at the

Model Livery Barn

M. H. Burns, Prop.

Phone 68 Second Street

$1.00 Pays for The Sun for an entire year. It is the brightest paper in the Boundary country

FOR FREEDOM'S CAUSE

(Jack Charlton.)

Fighting for our empire and for free
dom as we are
In this welter of the nations in the far-
flung ranks of war,
We are fighting like our fathers, that
our flag may ever be
Still the first in freedom's battle, still
the mistress of the sea

And 'tis well that it should be so, we
who set the negro free,
We, who first of all the nations swept
the slaver from the sea,
We who braved Napoleon's genius, we
who dared oppose his sway,
All his dreams of world-wide power
sinking in Trafalgar bay.

Worse than all those blood-stained
slavers and Napoleon rolled in one
Is he who would strangle freedom, for
a "place within the sun."
Shall we bow before this war lord, war
lord only in the name,
The measure of whose greatness is the
measure of his shame?

Ruler of a mighty empire—still in
war renowned and great.
He has sunk that empire's honor in
the Lusitania's grave.
In his scheme of German statecraft
pity has no place or room,
He who sent a helpless lady to a worse
than felon's doom.

In the tragedy of nations none with
Belgium can compare,
Burning, bleeding, ravished Belgium
—all is lost save honor there,
All except her valiant army—it has
made the wide world ring
By its deeds and Spartan courage—
worthy of her soldier king.

Serbia made a human shambles, all
her rivers running red,
Every hill a bloody fortress, piled
with dying and with dead,
All too weak to stand in arms, fleeing,
mad with terror or with pain,
All to stretch an empire's borders, all
for lust of greed or gain.

Poland, thrice unhappy Poland, rent
asunder in the past,
Just when all her wounds are healing,
just when freedom dawns at last,
Are her tramp ed people driven from
their blazing homes afar
By these last and worst invaders in
this all inglorious war.

We had thought that every nation, or
at least every Christian one—
If they still believe God's mercy and
the teaching of His Son,
Would in righteous indignation have
bid those horrors cease
And fought as England's ally for
freedom and for peace.

As once to Southern Europe the Chris-
tian nations rushed,
And combat followed combat till the
Moslem power was crushed,
Against this last invader of the liber-
ties of men
We think all nations should combine
a crusade once again.

They who tremble on the brink might
rise to grander things,
If from them they would fling the
yoke of courts and despot kings.
If in the tangled schemes of state
their leaders could but see
In freedom's cause the first of laws
their land might yet be free.

While statesmen still are juggling
with international laws
And through the mists of sophistry
seeing dimly freedom's cause,
There are countless thousands fighting
their freedom to maintain
And countless thousands dying in an-
guish and in pain.

Oh, for the heart of Washington to
fling into the fight
Oh, for the arm of Washington to
battle for the right,
Oh, for the clarion call to ring in the
ears of men,
To make the cause of freedom his
country's cause again.

For still the love of freedom throbs
within the mighty breast
Of the land of Abraham Lincoln—
great republic of the west.
We hope beside the Union Jack the
Stars and Stripes will be,
If savage warfare still attacks the
freedom of the sea.

Come in the name of humanity—come,
nations great and small,
Stamp out this cruel warfare that
scars the souls of all.
Come in the name of humanity—your
honor bids you come,
We Britons furl no flag in place till
freedom's cause is won.

He Saved Himself

The second act had come to an end. The curtain had fallen, and after a long tumult of applause the audience were gradually relapsing into silence.

Suddenly smoke was seen issuing from behind the curtain, and a smell of burning began to pervade the atmosphere. Instantly a shout of "Fire!" arose, and a stampede was made for the doors.

Then from the stalls rose the hero of the hour—a man with a calm, determined face.

"Keep your seats!" he shouted.

His words and manner reassured the terror-stricken people in the theatre. Shamefacedly they sank one-by one into their seats. Slowly, as if about to speak, the man strode to where there was now an open exit. Then without a moment's hesitation, he rushed for the door. Once safe outside, he mopped his fore head and murmured breathlessly:

"Well, som one's saved, anyway."

All Home Comforts

A stranded but still haughty "leading lady" was obliged to put up at a dilapidated country hotel. She glanced frowningly about the office, reluctantly signed the register, and took the brass key from the proprietress. "Is there water in my room?" she demanded. "Why, there was," replied the proprietress, "but I had the roof fixed."

When you get your job printing at The Sun office you can depend on it that the work has been done by men who know their trade. We have no men in this office who pose as experts after walking through a couple of country shops half a dozen times.

Accept no substitutes, but get the original—The Grand Forks Sun. It gathers and prints the news of the city and district first.

The Sun is the largest and best newspaper printed in the Boundary country, and the price is only one-half that of its local contemporaries. It is a valuable advertising medium because its large subscription list has been obtained, and is maintained, merely on its merits as a newspaper. It uses no indirect or questionable methods to secure subscribers.

Addressing Mail to Soldiers

In order to facilitate the handling of mail at the front and to insure prompt delivery it is requested that all mail be addressed as follows:

(a) Regimental number.
(b) Rank.
(c) Name.
(d) Squadron, battery or company
(e) Battalion, regiment (or other unit), staff appointment or department.
(f) Canadian Contingent.
(g) British Expeditionary Force.
(h) Army Post, London, England.

Unnecessary mention of higher formations, such as brigades, divisions, is strictly forbidden, and causes delay.

FURS

Get "More Money" for your Foxes

Muskrat, White Weasel, Beaver, Lynx, Wolves, Marten and other Fur bearers collected in your section

SHIP YOUR FURS DIRECT to "SHUBERT" the largest house in the World dealing exclusively in NORTH AMERICAN RAW FURS a reliable—responsible—safe Fur House with an unblemished reputation existing for "more than a third of a century," a long successful record of sending Fur Shippers prompt, SATISFACTORY AND PROFITABLE returns. Write for "The Shubert Shipper," the only reliable, accurate market report and price list published.

Write for it—NOW—It's FREE

A. B. SHUBERT, Inc. 25-27 WEST AUSTIN AVE. Dept C 87 CHICAGO, U.S.A.

GIVE "SYRUP OF FIGS" TO CONSTIPATED CHILD

Delicious "Fruit Laxative" can't harm tender little Stomach, liver and bowels.

Look at the tongue, mother! If coated, your little one's stomach, liver and bowels need cleansing at once. When peevish, cross, listless, doesn't sleep, eat or act naturally, or is feverish, stomach sour, breath bad; has sore throat, diarrhœa, full of cold, give a teaspoonful of "California Syrup of Figs," and in a few hours all the foul, constipated waste, undigested food and sour bile gently moves out of its little bowels without griping, and you have a well, playful child again. Ask your druggist for a 50-cent bottle of "California Syrup of Figs," which contains full directions for babies, children of all ages and for grown-ups.

John Wanamaker says in Judicious Advertising: "Advertising doesn't jerk; it pulls. It begins very gently at first, but the pull is steady. It increases day by day and year by year, until it exerts an irresistible power."

The Sun, at $1 a year, is superior to any $2 a year paper printed in the Boundary. This is the reason why we do not have to resort to gambling schemes to gain new subscribers or to hold those we already have.

E. W. Barrett

Auctioneer

Sells Anything, Anywhere, Any Time.

Stocks a Specialty

GRAND FORKS, B. C.

THE

LONDON DIRECTORY

(Published Annually)

Enables traders throughout the world to communicate direct with English

MANUFACTURERS & DEALERS

in each class of goods. Besides being a complete commercial guide to London and its suburbs, the directory contains lists of

EXPORT MERCHANTS

with the Goods they ship, and the Colonial and Foreign Markets they supply;

STEAMSHIP LINES

arranged under the Ports to which they sail, and indicating the approximate Sailings;

PROVINCIAL TRADE NOTICES

of leading Manufacturers, Merchants, etc., in the principal provincial towns and industrial centres of the United Kingdom.

A copy of the current edition will be forwarded, freight paid, on receipt of Postal Order for $5.

Dealers seeking Agencies can advertise their trade cards for $5, or larger advertisements from $15.

THE LONDON DIRECTORY CO., LTD.

25, Abchurch Lane, London, E.C.

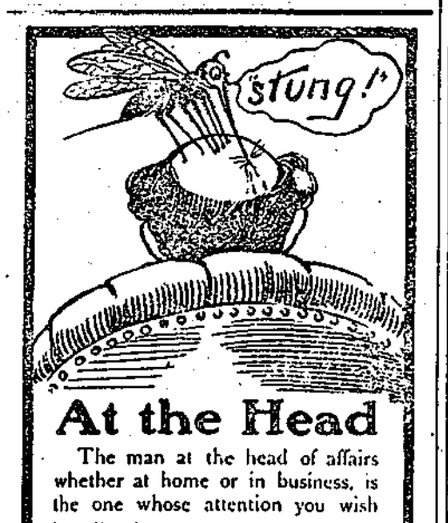

At the Head

The man at the head of affairs whether at home or in business, is the one whose attention you wish to attract.

Our paper goes into the best class of homes and is read by the head of the family. That accounts for the results obtained by the use of Classified Want Ads.

FOR SALE—FARM LAND

$20 PER ACRE—The old Graham ranch of 312 acres, at Cascade, can be purchased at $20 per acre, if taken at once. W. K. Esting, owner, Rossland, B. C.

AGENTS WANTED

RIDERS WANTED as agents for our high grade bicycles. Write for low prices to THOS. PLIMLEY'S CYCLE WORKS, VICTORIA, B. C.

BOOT REPAIRING

TAKE your repairs to Arnson, shoe repairer. The Hub. Look for the Big Boot.

SECOND-HAND GOODS

HIGHEST CASH PRICES paid for old Stoves and Ranges. E. C. Peckham, Second-hand Store.

FOR RENT—HOUSES

GOOD five-room house; two blocks post office. Apply this office.

Assuring Your Business

A policy of advertising is a policy of life assurance, and the protection thus secured is well worth its annual cost.

Old customers die or move away—they must be replaced.

Old customers are subject to the influence of temptation—they may be induced to divide their custom—to do some of their shopping at a competitor's.

New comers to this community will shop with you—become regular customers—if they are invited to do so.

Your competitor's advertising is an influence which must be offset if you are to maintain your trade.

Not to advertise regularly to the readers of

THE GRAND FORKS SUN

Is to leave your business unprotected.

A WORD TO THE PUBLIC:

It is no sign of weakness to follow the lead of advertising. You owe it to yourself to get the most for your money, the best goods and the best service. And if you find that your inclination is to shop where you are invited to shop rather than continue to be a customer of the shop which never solicits your good-will, you need have no compunction of conscience.

Shop Where You Are Invited to Shop

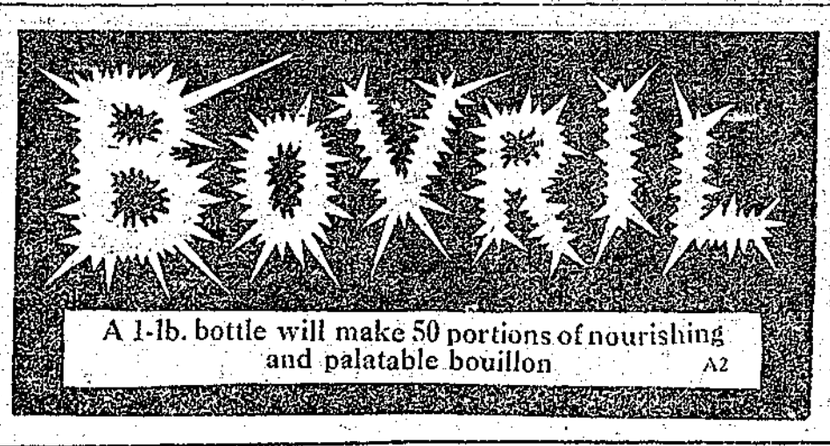

Worth a Guinea a Box

as a remedy for the evil effects of quick eating, over-eating and strenuous living. The medicine that meets this need—that tones the stomach, stimulates the liver, regulates the bowels—is

BEECHAM'S PILLS

Largest Sale of Any Medicine in the World. Sold everywhere. In boxes, 25 cents.

WE PAY HIGHEST PRICES FOR RAW FURS

FREE

"Hallam's Trappers Guide" English or French, 96 pages tells how and where to trap and other valuable information for the trapper "Raw Fur Price List" "Fur Style Book" of beautiful fur sets and garments, also "Trappers and Sportsmen's Supply Catalog" Guns, Traps, Animal Bait, Fish Nets, etc. at lowest prices, all Illustrated. Send FREE. Address,

JOHN HALLAM 350 Hallam Building LIMITED, TORONTO

Wood's Phosphodine.

The Great English Remedy. Tones and invigorates the whole nervous system, makes new Blood in old Veins, *Cures Nervous Debility, Mental and Brain Worry, Despondency, Loss of Energy, Palpitation of the Heart, Failing Memory.* Price $1 per box, six for $5. One will please, six will cure. Sold by all druggists or mailed in plain pkg. on receipt of price. *New pamphlet mailed free.* THE WOOD MEDICINE CO., TORONTO, ONT. (Formerly Windsor.)

Costly Words

"I'll give that waiter," said a customer in a quick lunch room, "an order that will simply paralyze him."

"What will you have, sir?" presently asked the waiter.

"Bring me," said the would-be tormentor, "some verulam and ova."

"Yessir." And the waiter, a seedy-looking man, went away with a twinkle in his eye, and returned with a large plate of something hot.

"Here, y'are," he said. "Eggs and bacon. In ordinary English a shilling, but in classic form three-and-six. 'Verba rebus aptare,' as we say at college. Anything else, sir?"—Tit-Bits.

Attacked by Asthma—The first fearful sensation is of suffocation, which hour by hour becomes more desperate and hopeless. To such a case the relief afforded by Dr. J. D. Kellogg's Asthma Remedy seems nothing less than miraculous. Its help is quickly apparent and soon the dreadful attack is mastered. The asthmatic who has found out the dependability of this sterling remedy will never be without it. It is sold everywhere.

Irate Father—It's astonishing, Richard, how much money you need.

Son—I don't need it, father. It's the hotel keepers, the tailors and the taxicab men.

$100 REWARD, $100

The readers of this paper will be pleased to learn that there is at least one dreaded disease that science has been able to cure in all its stages, and that is Catarrh. Hall's Catarrh Cure is the only positive cure now known to the medical fraternity. Catarrh being a constitutional disease, requires a constitutional treatment. Hall's Catarrh Cure is taken internally, acting directly upon the blood and mucous surfaces of the system, thereby destroying the foundation of the disease and giving the patient strength by building up the constitution and assisting nature in doing its work. The proprietors have so much faith in its curative powers that they offer One Hundred Dollars for any case that it fails to cure. Send for list of testimonials.

Address F. J. CHENEY & CO., Toledo, O. Sold by all Druggists, 75c. Take Hall's Family Pills for constipation.

"No, sir, you can't marry her. I won't have a son-in-law who has no more brains than to want to marry a girl with no more sense than my daughter has shown in allowing you to think you could marry her."

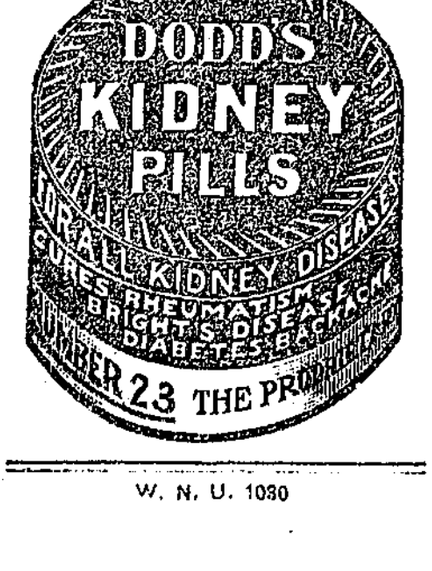

Wiping Out Military Persecution

The military spirit in Germany, war or no war, is always in command. The civil arm is imbued with it. The people themselves have become tainted by it, transformed from the mild-tempered idealists of an earlier day into conscienceless militarists. There are honorable exceptions, of course, but this is the rule—the vision of Germany in armor, subduing the world and enforcing the German method on her prostrate neighbors, has become with the German rank and file an ambition and a disease. When the Lusitania was destroyed, with hundreds of non-combatant men, women and children on board, the children of Germany had a half holiday.

In the Spanish inquisition thousands of helpless victims were turned over by the ecclesiastical arm to the civil arm, with the prayer that there should be no shedding of blood—and so they were burned at the stake. Today in Belgium we see the civil arm, in turn, disclaiming all responsiblity in the Cavell case and hiding itself behind the military arm.

But as religious persecution in the grosser forms of centuries ago has been wiped off the face of the earth, so military persecutions must be wiped off the face of the earth in the twentieth century.—Providence Journal.

Pain In The Back

Usually Comes from Muscular Rheumatism

Do not worry about a pain in the back. The worry will do you more harm than the pains. The cause of most backaches is muscular rheumatism, which is painful enough, but not fatal. Lumbago is a form of muscular rheumatism, so is a stiff neck. Sufferers from any form of rheumatism should keep their general health up to the highest standard by the use of a blood building tonic like Dr. Williams' Pink Pills, while taking good nourishing food, without too much meat. Proper nutrition and pure blood are the best means of fighting rheumatism. Rheumatism comes from an acid in the blood, build it up, strengthen the system, and drive out the poisonous acid that causes rheumatism. In this way sufferers have found complete recovery as is shown by the following case: Mrs. Samuel Childerhouse, Orillia, Ont., says:—"About three years ago I was greatly afflicted with a severe pain in the back, which I thought at first was due to kidney trouble. I tried a number of remedies but they did not help me any, in fact the pain was growing worse, and got so bad that I was quite unable to do my housework. I could not even sweep a floor. I was advised to try Dr. Williams' Pink Pills, and I am glad I acted upon the advice, for before I had been taking the Pills long the pain began to subside, and under the continued use disappeared entirely, and I have not since been bothered with it in any way. My husband was also cured of a severe attack of indigestion, by this same medicine so that we both have much reason to be grateful for it."

You can get Dr. Williams' Pink Pills from any medicine dealer or by mail at 50 cents a box or six boxes for $2.50 from The Dr. Williams' Medicine Co., Brockville, Ont.

The twenty-fourth volume of the Canadian Ayrshire herd book, which has been issued by the Ayrshire Association, contains 3,429 pedigrees. The data have been compiled in the office of the National Live Stock Record, Ottawa. Reports are given of the annual meetings, a list of members and animals that have qualified for the Record of Performance. With nearly forty-five years of active service, the association now has its work on a sound basis, and is in a position to promote the best interests of the breed.

Many mothers have reason to bless Mother Graves' Worm Exterminator, because it has relieved the little ones of suffering and made them healthy.

An English tourist was recently spending a holiday in Scotland, when he met an old native. The tourist asked the man how old he was.

"I am one hundred," said the man.

"I rather doubt that you will see another hundred," said the tourist.

"Aa dinna ken, mon," said the old man. "Aa'm stronger the noo than when I started the first hundred!"

Visitor—What's the new building on the hill yonder?

Farmer—Well, if I find a tenant for it it's a bungalow! if I don't, it's a barn.

Canada's Resources

Sixth Annual Report of the Conservation Commission

Even casual reference to the annual reports of the commission of conservation indicates the wide range of interests with which the commission is concerned. In this respect, the commission's sixth annual report, which has just been issued, is no exception. Well informed discussions are given concerning Canada's resources in forests, fields, mines and streams and important papers are included on technical education, agricultural instruction, providing sanctuaries for birds and last, but by no means least, an important place is given to housing and town planning.

The address of the chairman, Sir Clifford Sifton, is an excellent summary of the commission's activities for the last fiscal year, and is, therefore, of value to the busy reader.

Although the war has hampered some aspects of the work of the commission, steady progress has been made in the matter of town planing.

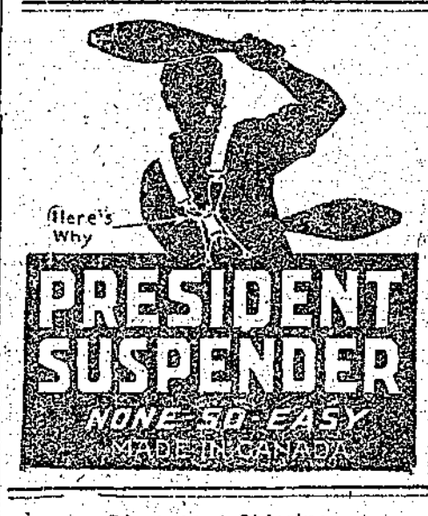

Discovered Chlorine

Chlorine, which in its liquid form the Germans are said to be using in their poison bombs, owes its discovery as an element, as well as its name to a British scientist, Humphrey Davy. It was in 1810 that he found the mysterious gas to be undecomposable into other elements. Should we decide to flatter the Germans by imitating them, there would be no difficulty in finding the chlorine. The earth and the air are full of it, in the form of salt. It would indeed be difficult not to find chlorine—in one or other of its combinations—wherever one tried, in earth, air or water; but it would be impossible to find it anywhere except in alliance with another element. Workmen who split up common salt—chlorine of sodium—in order to get the chlorine grow fat in the process, but as a set-off their teeth decay.

Minard's Liniment Cures Garget in Cows.

"You haven't any serious or organic trouble," said the young physician, cheerfully. "You're a little nervous and run down, that's all. Take more exercise, eat less, and forget your troubles." The hypochondriac snorted. "Young man," he demanded, his voice shaking, "how long have you been a doctor?" "I took my degree three years ago," answered the medico. "And I am an invalid of twenty-five years' experience. Who are you, to disagree with me?"

Miller's Worm Powders will eradicate the worm evil that bears so heavily on children and is believed to cause many fatalities. They are an acceptable medicine to children and can be fully relied upon to clear the food channels thoroughly of these destructive parasites and restore the inflamed and painful surfaces to healthfulness. They are an excellent remedy for these evils.

Wives Had Hobson's Choice

Some Germans were travelling in this country a few years ago, and one of the party, an eminent scientist, was asked what he thought of our railroad trains.

"Ach, dhey are wonderful," he replied enthusiastically, "so swift, so safe—chenerally—und such luxury in all dhe furnishings und appoindments. All is excellent excebt von thing—our wives do not like the upper berths."

Minard's Liniment Co., Limited.

Gentlemen,—I have used MINARD'S LINIMENT on my vessel and in my family for years, and for the every day ills and accidents of life I consider it has no equal.

I would not start on a voyage without it if it cost a dollar a bottle.

CAPT. F. R. DESJARDIN.

Schr. "Storke," St. Andre, Kamouraska.

The record of the British hospitals in this war is as follows: The wounded returned practically at once to the front, 54.5 per cent; sent away for convalescence, 24.5 per cent.; under more or less prolonged treatment in hospital, 17.4 per cent.; dismissed from the army as incapable for further service, 1.46 per cent.; dead, 3.48 per cent.

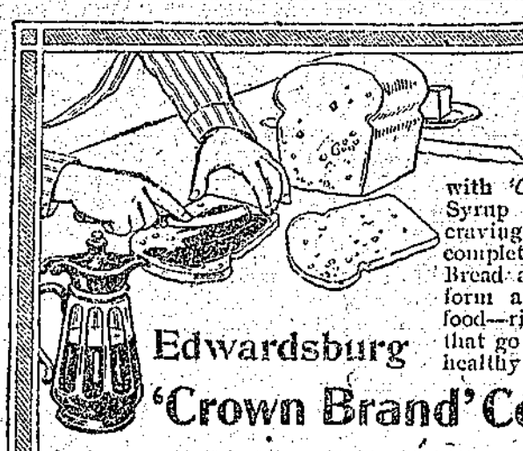

Spread the Bread

with *'Crown Brand'* Corn Syrup and the children's craving for sweets will be completely satisfied. Bread and *'Crown Brand'* form a perfectly balanced food—rich in the elements that go to build up sturdy, healthy children.

Edwardsburg

'Crown Brand' Corn Syrup

is so economical and so good, that it is little wonder that millions of pounds are eaten every year in the homes of Canada.

'Crown Brand'—the children's favorite—is equally good for all cooking purposes and candy making.

"LILY WHITE" is a pure white Corn Syrup, not so pronounced in flavor as 'Crown Brand'. You may prefer it.

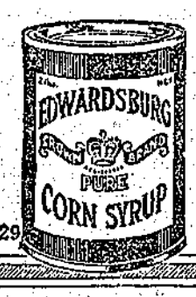

ASK YOUR GROCER—IN 2, 5, 10 AND 20 LB. TINS

The Canada Starch Co. Limited, Montreal

Manufacturers of the famous Edwardsburg Brands 29

COWAN'S *Perfection* COCOA

Before retiring at night — have it brought to you

Little Miss MAIDEN CANADA

SALESMEN WANTED

In every town in Manitoba, Saskatchewan and Alberta

AN ACTIVE, HONEST SALESMAN

Apply to District Offices of

THE EXCELSIOR LIFE INSURANCE CO.

At Winnipeg, Regina, Saskatoon, Calgary and Edmonton

ENLIST NOW With the army of satisfied Shippers who ship Grain to

PETER JANSEN COMPANY, LIMITED

COMMISSION MERCHANTS. HIGHEST PRICES—BEST GRADES

Make bills of lading read Peter Jansen Co., Ltd., Fort William or Port Arthur, notify Peter Jansen Co., Ltd., Winnipeg

Start Today

the regular use of

Waterman's Ideal Fountain Pen

The advanced method for readiness, cleanliness and reliability in writing. One Waterman's Ideal will last for years. Every handwriting can be fitted. Above trademark is your guarantee of satisfaction.

Prices $2.50 to $150.00. *Illustrated Folder mailed on request.*

At the Best Stores in most Every Town

L. E. Waterman Company, Limited, Montreal

The management of the cream separator calls for special attention in order that it may give the most satisfactory results. As this machine works at a very high speed all the bearings must be kept well lubricated, otherwise they get hot and soon have to be replaced. Always start the separator slowly, and let the bowl run down.

The Fair One—Why, how did you come to fall on the doorstep?

The Boob—I didn't come to fall on the doorstep—I came to call.

Ermyntrude—I'm terribly worried. Dear Harold is coming home on leave, and he tells me he's captured seven Germans. Now I really haven't the faintest idea what to do with them.

RED ROSE TEA "is good tea"

MAGNITUDE OF BRITAIN'S TASK WHICH SHE PERFORMS SO WELL

EFFECTIVE WORK ALONG FAR-FLUNG BATTLE LINE

The British Army is Fighting Not Only with Beasts in Belgium and Northern France, but with Turks in Gallipoli, the Balkans and in the Far East—What the Navy is Doing

Surely the carping critics who think this is a good time to embarrass Sir Edward Grey and Lord Kitchener with flouts and jibes and sneers, do not realize the magnitude of the task Great Britain has set herself to perform, and is performing so well. Naturally, we expect nothing better from Britain's foes; the ignorant savages, who in their blindness bow down to the Kaiser. Britain's faithful allies have been unsparing in their tributes of admiration of her faithfulness to them and her splendid achievements up to the present time. The yellow press, the disappointed contract hunters, the cads with unsatisfied ambitions, and the political soreheads, who see in Britain's extremity a possible opportunity to advance their silly or petty fads, and at all events to keep themselves before the public enjoy an unseemly and unenviable monopoly of the snarling business. Look at the length of Britain's far-flung battle line. The critics only see the comparatively short but desperately contested front held by the British troops in Belgium and France. More sane observers see Britain engaged upon a battle front extending all around the world. The British Navy has prevented France from being blockaded, and saved both England and France from invasion by sea. Today it is still protecting the British and French shores, blockading the North Sea coasts of Germany, Sweden and Denmark. It has reduced the submarine warfare of the war zone to insignificance; it is effectively guarding the Suez Canal and Egypt against a very real dangor; it is assaulting the forts of the Dardanelles, holding the treacherous King of Greece in check; keeping the second biggest navy in the world in innocent desuetude. It has swept the high seas of German shipping and paralyzed German commerce. All the German colonies but one have fallen to British arms, and that one is failing. The British army is fighting not only with beasts in Belgium and Northern France, but with Turks in Gallipoli, the Euphrates valley, on the Turco-Egyptian border, and in the country back of Aden. It is landing troops in Greece to go to the aid of Servia. Soon the British troops will have to go to the rescue of the American missionaries and their converts in Armenia. Ordinarily this is a task that would be undertaken by the United States, but as matters now are, this might be embarrassing to the Teutonic friends of Mr. W. J. Bryan and Mr. Henry Ford, and so tend to "prolong the war."

Anyway, up to the present time only about half a million Armenian men have been murdered and a few hundred thousand Armenian women ravished and converted to Mohammedanism by the Turkish allies of their most Chrisian Majesties of Austria and Germany, with the tacit consent of those august monarchs. Even a protest from Washington might save a few of the American proteges in Armenia; but nobody knows how Herr Balin, Count Bernstorff and others of the same kind would take it. They might be quite annoyed, or, on the other hand, they might be provoked to derisive laughter.

The task at Gallipoli is not nearly so simple as it looks. The peninsula is long and narrow, so narrow that a comparatively small force can hold it a long time against a much bigger one. It is a question of time and exhaustion in men and resources. The treachery of King Ferdinand has done much to postpone the capture of Constantinople and so to prolong the war; but the capture is only postponed.

General Greene, of the U.S.A., in a lecture before the New York State Historical association the other day, estimated the war strength of the allies at 7,940,000 and of the enemy at 5,260,000. He places the losses of the allies at 4,167,000, and of Germany, Austria and Turkey at 3,830,000. How long can each side keep up? The general says the total population upon which the allies can draw is 739,000,000, as compared with 155,000,000 who owe allegiance to the Kaiser, Francis Joseph and the Sultan. The end is not yet, but it is sure, in spite of all that our enemies can do abroad, and our traitors can do at home.

In the meantime British diplomacy has its hands full from United States eastward to the Far East. British statesmanship is grappling with industrial war and financing all civilization for the war; and the "nation of shopkeepers" is still getting a fair share of the world's trade.

How Japan Helps

Count Okuma, Premier, Tells Correspondent All Possible Aid Will be Rendered Allies

While Japan will be unable to send troops to the European theatre of war she will gladly assist the entente allies as far as she can financially, and lend them the support of her arsenals according to Count Okuma, the premier, who was interviewed at Tokio by the Paris Matin's correspondent.

"There was talk last November of Japanese forces fighting in Europe," Count Okuma is reported to have said.

"To have done that we should have had to send 400,000 men expecting to lose 200,000 of them and replace them with 200,000 more. We have not the necessary transports for we should have wanted 2,000,000 tons of shipping, and our commercial fleet aggregates only 1,000,000. In the face of these figures, Great Britain and France understand the impossibility of operating.

"Our sympathies being as strong as ever, we should wish to give France our financial support at least, and thus perhaps hasten the end of the war. Japan is not a great financial power, but we have certain resources. We have just covered twice over a government loan of 30,000,000 yen ($15,000,000) and that probably would make the issue of a second loan difficult, but to prove our sympathy for France we would be happy to give our aid, however modest.

"The impossibility of sending troops westward does not prevent us from giving the allies naval and military support. Our arsenals are mobilized as in times of war. We play also the role of sentinel in the Far East preventing our enemies from fomenting revolt among the warlike Mussulman people who might be tempted to profit from your difficulties. We are doing everything necessary to guard against damage to the Trans-Siberian railway whereby our supplies reach Russia. The principles back of all Japanese action is that while our allies are fighting we shall not allow them to be attacked from behind."

Kaiser's Vaulting Ambition

"The State?" said Louis XIV. "It is I." France settled that claim more than a century ago. We settled it more than 250 years ago. But it survives in Germany in the twentieth century, and has brought Europe down into the abyss, filled millions of homes with mourning and plunged every nation into a bottomless ruin. "There is only one master in this country," says the Kaiser. "That is I. Who opposes me I shall crush to pieces."—London Daily News and Leader.

The Magic of Garlic

Has Been Proven to Have Magical Properties in the Treatment of Wounds

One of the most important medical discoveries of the war is the magical properties of garlic as an antiseptic. It has proved to be a tremendous boon to the wounded soldiers. The discovery was first announced in the Lancet by Dr. A. D. Serrell Cooke and Dr. V. Gabriel, two London medical men who introduced the remedy into Paddington Infirmary with remarkable results. Of the hundred cases treated there not a single failure was recorded. Most of these cases were of people in very weak health and with terribly infected wounds, and of infirm, old people who appeared to have no chance of recovery. Equally gratifying results have been obtained at the front. When applied to a wound the garlic stops the infection and heals the wound in an astonishingly quick time, where other antiseptics injure the tissues if used at the strength required to arrest the infection. The juice gets the infection under control within forty-years hours, even in the worst cases.

The medical properties of garlic were well known in our grandmothers' days, and no garden was considered complete that did not make provision for medicinal herbs, including garlic. But the medical lore of women has almost died out. While travelling in France recently an army doctor found an old peasant woman carrying a bunch of garlic. She said she rubbed pieces of garlic on sores and found that they cured them. Native apothecaries in India effect cures by using it as a plaster. Garlic is a popular article of diet in Southern Europe, and its pungent flavor may be detected any day when passing through the foreign quarters of our cities. The discovery of its antiseptic properties has enhanced its value. English druggists now order it by the ton where formerly they only stocked small quantities. The juice costs about six cents an ounce. It is obtained by crushing the vegetable. The juice is then filtered, diluted with three to four parts of distilled water, and applied to the wound with a syringe.—Toronto Globe.

The United States navy has dropped the term "helm" and will in the future use the unmistakable word "rudder." Instead of the old-fashioned command, "Starboard your helm," the new direction will be, "Right rudder." The old phrase sounds more "nautical," but quickness of comprehension and action are nowadays essential, and picturesque terminology must suffer.

"Would you like some views of the hotel to send to your friends?"

"Sir," said the disgruntled guest, "I presume it will be better for me to keep my views to myself."

The British Spirit

United States Citizen Writes of His Impressions After a Year in England

In a letter to the New York Tribune a citizen of the United States writes of the "British Spirit" after an experience of a year's residence in London as follows:

"It was painful leaving there, when everybody we knew, all the nation, is suffering untold anxieties, incredible woe, making sacrifices of blood and treasure, enduring all things in silent, magnificent patience, with unflinching courage. To come over here and be safe, to get out of the stress and strain, seemed to me to be like sneaking away from friends in distress, almost cowardly. How kind our friends all were—bidding us a cheery goodbye and a happy home-coming—and the formula so often and so earnestly repeated, 'Come to us again in happier days.'

"I would not have forgotten the experience of the past year; I would not have missed the opportunity of seeing England in her time of trouble; nothing could make up to me the loss of that great privilege. I do not exaggerate when I say that the year in Great Britain was the most intensely interesting and inspiring year of my life since that year so long ago when the Civil War was ended and our country remained undivided. It was wonderful to witness the ennobling of England, the splendid fashion in which that nation consecrated itself to the maintenance of all the grand and great ideals that have made her mighty and worthy of praise in her long past. And, oh! how I envied those who were privileged to work for her—and I could do nothing but sit and hold my breath and look with streaming eyes—fists clenched—and pray for her success.

"Our last night but one in London was the night of the Zeppelin raid. I wouldn't have missed having that experience. There were seven women in my cousin's house during the 25 minutes of bomb dropping, and air-gun firing, and many of the reports made the windows rattle. But none of the seven exhibited the slightest trace of fear or nervousness. I do not exaggerate. And yet they were real women, and I imagine any or all of them would have climbed up onto the piano if a mouse had entered the room. And it was so all over London.

"And these are the people whose subjugation is regarded as a possible thing by the butchers of Belgium and the murderers of the Lusitania's women and children! May I suggest an explanation of the besotted fury of the Germans against the British, and of their desire to turn the British Islands like Belgium, into a pit of agony and shame? It is the explanation given years ago by a wise British publicist, writing on Bismarck's hatred. Bismarck, he said, felt his inferiority to an English gentleman and it made him writhe. That is what is the matter with the Germans.

"They hate the British because every time they come in contact with a member of the race they feel their inferiority in everything that spells breeding, taste, the social decencies, the point of honor. It bites like acid through their dirty vanity and they itch for revenge, the revenge of physical violence and spiritual torture. It is amusing as well as disgusting to see them trying to explain away their 'scrap of paper' hypothesis and to see the man Lissauer essaying foolish regrets for his gutter-song of 'hate.' They have no regrets for wrong done. But they are beginning to realize what decent people think of them and their vanity squirms again as they once more sense dimly their ingrained inferiority."

Alien Enemies in Canada

Canada has just concluded taking a special census of the alien enemies in the Dominion, with the result that there are shown to be 165,775 subjects of countries at war with England residing in Canada. That is a considerable number, considering that the population of the Dominion is only eight millions. Nevertheless, the Dominion remains calm, representative comment being that they must be a well behaved lot to have given so little trouble. Certain it is that half that number might have caused Canada much worry and expense although the result upon the war would have been negligible. Similarly, if the Canadians had been less reasonable there might have been an outburst of spy mania, and boycott and persecution for accident of birth, apart from conduct in the enemy's country. Incidents of the hostilities upon which it is possible to speak agreeably are so rare that it is worth while to make note of them when they occur.—New York Times.

Returned With Interest

A horse, the property of a Chicago man, which was recently stolen, after the lapse of a few days, turned up at his proper home, drawing a spick-and-span wagon and proudly wearing a brand-new harness, says the Horse Lover. Inquiries by the owner of the horse for the proper owner of the wagon and harness have evoked no response, which, upon reflection, is not so inexplicable.

When did a stolen automobile ever come home with a new motor or a new set of tires? What stolen aeroplane has flown back to its owner's hangar with a new set of planes? Of course, not all horses accomplish this feat of coming back with the spoils. Most of them lack opportunity by not being stolen. Also a majority of the stolen ones are driven at top speed to a neighboring State and there "swapped" for any personal property that is obtainable. Up to the present time we have not heard of any motor-car manufacturer claiming this kind of efficiency for his product.

FOREIGNERS ON THRONES ARE THE BANE OF BULGARIA AND GREECE

NATIVES LED TO DESTRUCTION BY OWN RULERS

That Bulgaria, Following the Example of Turkey, Should with Eyes Wide Open Have Submitted to the Lure of the Kaiser, is a Marvel to Mankind

General satisfaction is expressed at the discovery that the allies are not disposed to make with Bulgaria the fatal mistake which a year ago helped Germany to play her game with Turkey as a pawn.

Immediately after commencement of war grave suspicions were aroused by the action of the Porte. The allied powers, probably thinking it incredible that Turkey should commit the suicidal act of throwing in her lot with Germany and Austria, contented themselves with offering sound advice. It was not till Nov. 5 in last year that Great Britain declared war against Turkey. Meanwhile Germany, having a free hand, utilized the interval by flooding Constantinople with officers, military and naval, who took over charge of the Turks' army and fleet. They erected, manned and armed the elaborate fortifications of Gallipoli that have cost so much to the allied armies. Profiting by experience the civilized powers served Bulgaria with an ultimatum having a run of twenty-four hours, promptly following up its termination by landing an Anglo-French expeditionary force at Saloníka.

That Bulgaria, following the example of Turkey, should with eyes wide open have submitted to the lure of the Kaiser, is a marvel to mankind. He seems to have the paralyzing power of the octopus which, stretching forth a tentacle right or left, seizes an unresisting victim. His plan is simple, identical in its operation at Constantinople and Sofia. To both he promised on the conclusion of the war large tracts of other people's lands. That, of course, assumed that he would come out of the fight conqueror, arbiter of the fate of four nations—Great Britain, France, Russia and Italy, not to mention Japan. Of course, his dream, involving payment of vast indemnities by the subject nations, may be realized. On the other hand, it may not. In such cases, Turkey and Bulgaria will have to share with Germany and Austria the heavy penalty of disturbance of the peace of the world.

The pitiful thing is that on the way to ruin the people, Turks and Bulgars are being led to the slaughter house by their rulers in opposition to their own desires. The Turks have been driven into a conflict with which they had no concern by a set of men pampered and bribed by Berlin. They are at least natives. The King of Bulgaria, like the King of Greece, is an alien, of German lineage. The King of Greece, who withstands the national desire to join the allied powers, a Dane by birth, is married to a sister of the Kaiser. To the simple mind it seems incredible that interlopers, neither of supreme capacity, should be able to balk the wishes of a nation.

An officer invalided home after the battle of Hulueh tells me he was surprised at the result of the magnificent advance of the British forces on the German lines. During prolonged duty in the trenches he closely studied them and had sorrowfully arrived at the conclusion that they were impregnable. As we know, that was a view confidently shared by the Germans. What achieved the apparently impossible was the terrific fire kept up day and night from British batteries. There is now no shortage of supply, whether of guns or of ammunition.

The first evidence of the new state of things is seen in this successful attack, resulting in an important advance of the British and French position. There is, he said, no prospect now of relapse into the former condition of affairs. The consequence is that the forward movement will be continued till the Germans are driven out of France and Flanders. While in a quietly determined manner and speech this high authority, fresh from the scene of conflict, is thus hopeful, he does not overlook or minimize the danger and difficulty ahead. The Germans are on the homeward march. But they will make it, at least, to begin with, exceedingly slow, taking heavy toll from the driving force in the rear.

What puzzles the officer is the neglect of the Germans to adopt the strategy that proved successful in the case of the British and the French. As Belgium learned more than twelve months ago and as the Russians have been taught afresh within the last five or six weeks, Germany alone among the combatant nations has not been hampered by insufficient supply of gun and shells. Presumably, indeed in accord with information acquired at headquarters, she has for months and at her command munitions equal in calibre and quantity to those which Sir John French made such effective use. Why did she not turn them on the British trenches and work there the havoc later wrought by British guns upon German trenches? That is a mystery my friend could not fathom. Knowing his German, he surmises that it conceals facts revelation of which would be exceedingly useful at British and French headquarters.—Sir Henry Lucy in the New York Sun.

Heir of Millionaire

Street Waif is Adopted by American Capitalist

Sometimes there's a lot in a name. Take the little four-year-old lad who a year ago was Austin McCleary. That was his name at midnight of September 12, 1914, when, abandoned, he was picked up by a policeman from the steps of St. Patrick's Cathedral, New York.

Until the other day he had not even that name, for the authorities had substituted "John Roe" and the number "104," when they placed him in St. Christopher's Methodist Episcopal Home at Dobbs Ferry.

He is now Finley Jay Shepard, adopted son of the well known Helen Gould Shepard, and heir to their millions. From existence as a ward without parents in a semi-public home, he has jumped to one of the most distinguished names in the United States, and to a future which holds only the desirable.

Mrs. Shepard saw the boy on one of her frequent charitable visits to the Dobbs Ferry establishment, and became fond of him. She took him home and her husband was captivated. In him they saw the solution of the problem of loneliness which hung about their magnificent place at Irvington. They made every attempt to locate the child's people, who were supposed to come from Philadelphia. The quest failed, and now they have been given legal possession of the youngster as their son. Experts say he undoubtedly comes from a good family and that he has an unusually bright mind.

Guns Soon Stop the Bombs

An officer of a Highland Territorial battalion at the front, writing on the effect of big gun fire, says:

One hears a tremendous crash, and then a cloud of white smoke and chalk rises in our trenches, caused by the explosion of a German trench-mortar bomb or an aerial torpedo. Five or six of these come over, and then far behind us we hear a comparatively low crack and a rumbling sound resembling a railway train in the distance.

This sound passes overhead, and soon we see a tremendous black-and-white cloud rising among the German trenches. The sound of the explosion, comes a few seconds later. When others arrive, all near the same place, the German trench mortars stop immediately, and we realize the moral and real effect of high-explosive shells of large calibre.

Jews in Russia Face Starvation

London Meeting Called to Aid Victims; Hears Details of Agony and Suffering

At a meeting held in London on behalf of the fund for the relief of Jewish victims of the war in Russia it was announced that there were 1,500,000 Jews starving in Russia.

Leopold de Rothschild presided and Lord Swaytholing, Chief Rabbi Hertz, Israel Zangwill and other prominent Jews, were present. Rabbia Hertz declared the task before those raising the fund is vast and urgent. The response to the appeal for funds from the British Jews he said was not nearly adequate mainly owing to their ignorance of the real state of affairs. For nearly a year there had been a sinister silence in the general press, broken only occasionally by a sneer at the Jews on the part of the preachers of race hatred and apologists for reaction.

The Jews, he added, were face to face with a tradegy unparalleled in the history of Jewish agony. The Petrograd authorities, Rabbi Hertz concluded, expected 1,000,000 pounds ($5,000,000) fund from British Jews and only 60,000 pounds had been raised. He said the present call was for sacrifices and self taxation.

Shipping Unfinished Cattle

Mr. G. T. Willingmyre of the Dominion department of agriculture, has been visiting different points in the west and calling the attention of farmers to the loss from exportation of unfinished cattle to the United States. These animals are shipped from Winnipeg and other cattle centres to the big packing plants of the States, and when they arrive there they are in such poor condition that the price they bring is very low compared with what good cattle bring. This matter is considered to be very serious and an effort will be made to educate the cattle growers to the advisability of keeping their cattle where they have such abundant grazing facilities, so that when they reach the live stock markets in the United States they will bring the highest market prices.

Enforce Silence in Public Places

The minister of war has sent to the military government of Paris and Lyons and the generals commanding the military districts of France large placards reading: "Keep silent: be careful, the enemy is listening."

It is ordered that these placards be placed in railway trains and street cars and other public places.

NEWS OF THE CITY

The Grand Forks Farmers' institute met in the board of trade rooms last Saturday, when a resolution was unanimously adopted to organize a co operative association under the new provincial law, and a committee was appointed to formulate the plans. It is proposed that the new association shall embrace the entire Boundary and Kootenay districts, and delegates were appointed to visit the Nelson institute.

Mrs. C. B. Peterson, who has been very low with typhoid fever in the Grand Forks hospital for the past six or seven weeks, has recovered sufficiently to return to her home.

In the hockey game at the local rink on Monday night between Grand Forks and Phoenix, the home team won by a score of 10 goals to 9.

A number of frozen ears were visible to the naked eye during the cold snap Sunday night and Monday.

It's a peculiar blizzard that blows nobody any good. The ice men are now happy harvesting their next summer's supply of ice.

The annual business meeting and congregational social of the Baptist church is to take place on Wednesday, January 19, at 8 p.m., to which all members and adherents are invited.

The Boundary Feed & Supply Company will for one week sell the famous Pantry Queen Flour to better introduce it: 100 lbs., $3.15; 49 lbs., $1.60. All other brands at cut prices, for cash only. Also cereals and feed of all kinds.

The Red Buck mine near Princeton has been bonded by F. S. Norcross.

The man wtih a job can be as efficient as a man with a position. And whether you receive a salary, a stipend, an honorarium, or just wages makes no difference. Efficiency is just making good.

In Greenwood the hotel liquor licenses have been raised from $400 to $500 a year, and wholesale liquor licenses from $200 to $250 a year.

Of course The Sun could have printed the names of the men of the last draft from the Independent Company of Rifles, but it didn't feel running afoul of the official censor.

Without printing, all business would be in a state of piracy. It has uplifted mankind and trimmed off the raveled edges of this roughened old world.

Success is not measured alone by what a man accomplishes, but by the opposition he has encountered and the courage with which he has maintained the struggle against overwhelming odds.

"The Girl From Nowhere" was at the Empress theatre tonight. She was no better than a large number of other girls from Nowhere who have formerly visited our city. The company was evidently from Nowhere, too.

The eastbound C. P. R. train was five hours late on Tuesday.

The Great Northern railway is cutting 60,000 tons of ice at Otter lake, 18 miles west of Princeton.

The Sun is the largest and best newspaper printed in the Boundary country, and the price is only one-half that of its local contemporaries. It is a valuable advertising medium because its large subscription list has been obtained, and is maintained, merely on its merits as a newspaper. It uses no indirect or questionable methods to secure subscribers.

Accept no substitutes, but get the original—The Grand Forks Sun. It gathers and prints the news of the city and district first.

When you get your job printing at The Sun office you can depend on it that the work has been done by men who know their trade. We have no men in this office who pose as experts after walking through a couple of country shops half a dozen times.

We Are Offering

EXTRAORDINARY BARGAINS

in

Every Department at

Our Store

MacDougall & MacDonald

Gent's Furnishers

Mann's Old Drug Store — Next Telephone Office — Bridge Street

Granby Shipments

The following are the monthly shipping figures from the Granby mine at Phoenix to the Grand Forks smelter:

	Tons
January	42,211
February	63,091
March	69,948
April	85,382
May	100,693
June	103,004
July	101,058
August	103,062
September	93,245
October	96,430
November	82,187
Total	940,311

10 CENT "CASCARETS"
IF BILIOUS OR COSTIVE

For Sick Headache, Sour Stomach, Sluggish Liver and Bowels—They work while you sleep.

Furred Tongue, Bad Taste, Indigestion, Sallow Skin and Miserable Headaches come from a torpid liver and clogged bowels, which cause your stomach to become filled with undigested food, which sours and ferments like garbage in a swill barrel. That's the first step to untold misery—indigestion, foul gases, bad breath, yellow skin, mental fears, everything that is horrible and nauseating. A Cascaret to-night will give your constipated bowels a thorough cleansing and straighten you out by morning. They work while you sleep—a 10-cent box from your druggist will keep you feeling good for months.

TENDER FOR WOOD

SEALED tenders will be received by the undersigned up to and including January the tenth, 1916, for supplying Fifty Cords of green wood (four-foot length), split fir or tamarack. Wood to be delivered at the School House, as and where directed

All tenders to state time of delivery, also from what land or person the wood is being obtained of.

The lowest or any tender not necessarily accepted.

All tenders to be addressed as follows:

Tender for Wood,
The Secretary School Board,
Grand Forks, B.C.

Lost, Strayed or Stolen

One bay colt, one year old, white stripe in face, one white hind leg; lost since April 1st last. Any information that will lead to its recovery will be rewarded by addressing

R. SIMPSON,
Grand Forks, B. C.

Idleness is leisure found out.

Call and see the new line of shirts MacDougall & MacDonald are showing for the Xmas season, with collars detached, all sizes, in stripes and the latest designs. Prices from $1.25 to $1.50 each.

Ladies, call and see the latest in shoes MacDougall & MacDonald are showing for men; in button and laced; tans and blacks. The real gift for your gentlemen friends. Prices $3.75 to $6.00 a pair.

NEW HARNESS SHOP

I have re-opened a harness shop at my old stand on Bridge street, and will manufacture **New Harness** and do all kinds of harness repairing. All work guaranteed. Your patronage is solicited.

A. A. Frechette

Here We Are!
Your Six Friends,

The Robin Hood Family

Robin Hood Flour
" " Oats
" " Porriage Oats
" " Ferina
" " raham
" " Whole Wheat

Let Us Lighten
Your Household Duties

For Sale by

JOHN DONALDSON

PHONE 30

Everything to Eat and Wear

For Watches, Clocks and Jewellery
Go to

TIMBERLAKE, SON & Co

First Street, Grand Forks

Specialty: Fine Watch Repairs

Bicycles — English 3-Speed Gear and the High-Grade Cleveland Wheels

I have opened a bicycles store next the Grand Forks Garage, and keep these celebrated wheels in stock.

Bicycle Accessories. Repairing a Specialty

J. R. Mooyboer — First and Main Sts., Grand Forks, B. C.

Butter Wrappers

Neatly printed with special Butter Wrapper Ink. Also unprinted wrappers. Our prices are right.

The SUN PRINT SHOP