The Grand Forks Sun

and

Kettle Valley Orchardist

THIRTEENTH YEAR—No. 10 GRAND FORKS, B. C., FRIDAY, JANUARY 2, 1914 $1.00 PER YEAR

Legislative Library

CLEAN SEED GRAIN

Farmers Should Be Prepared for Spring Work by Having Seed Tested

Now is the time for the farmers to consider the questiln of a good seed grain supply for next spring.

The greater part of the grain in the west was harvested under ideal conditions last fall and little difficulty should be met with in getting seed of strong 8itality. Notwithstanding this there are some individual and even sections of the western provinces that were not so fortunate at harvest time, and now have seed of doubtful vitality in their granaries for the spring seeding.

Seed of strong vitality makes a good start, helps to keep down the weeds and finally gives the big yield, while seed of a poor vitality is a sure loss.

Therefore every farmer who suspects the vitality of his seed should send a sample to the Dominion government seed laboratory at Calgary for a germination test. In order that the report of this test may be of greatest value to the sender, preparatory to sending the sample he should first clean his seed as for seeding. Too often seed that is badly centaminated with weed seeds is sown. Every year the proportion of western wheat and oats which contains wild oats is increasing. Such grain must take a lower grade, because no satisfactory method of separating it has been devised. Samples of flax containing 15 per cent of weed seeds are only too common. This amounts to practically 200 bushels of waste per acre. When the cost of threshing, handling and freight on this useless material is added to the loss occasioned by the injury to the growing crop, the net profit per acre is very materially reduced.

Flax is the most badly contaminated weed which the farmer sows, and since it is usually sown on new breaking his land is practically ruined at the start. Farmers who have clean farms, or farms free from some of the most troublesome weeds—wild oats, stinkweeds, false flax, ball mustard, tumbling mustard, etc., should be very careful to sow only clean seed.

The seed laboratory at Calgary is at the disposal of the farmers of the public, and it is hoped that they will make use of it in their efforts to obtain a pure seed supply.

In former years most of the samples have come to be tested in March and April, overtaxing the capacity of the laboratory and some times causing a delay in reporting on the samples.

It is therefore urged that samples be sent in as early as possible to avoid this delay and to enable the farmer to replace his seed who thereby finds it unfit for use.

Death of Mrs. Allen

Mrs. Sarah L. Allen, aged 86 years, died suddenly at her home in this city on Saturday, January 3. On the day previous to her death she was in good health, and took much enjoyment out of a sleigh ride. She was an old-timer of the city, and was highly respected by all who knew her. She is survived by a son and a daughter, Laura and Charles, both of whom live in this city.

The funeral will be held on Monday afternoon, Janaary 5, from the family residence in the Ruckle addition.

METEOROLOGICAL

The following is the minimum and maximum temperature for each day during the past week, as recorded by the government thermometer on E. F. Laws' ranch:

		Min.	Max.
Dec.	26—Friday	25	32
	27—Saturday	30	36
	28—Sunday	29	35
	29—Monday	29	35
	30—Tuesday	28	24
	31—Wednesday	30	34
Jan.	1—Thursday	18	30
			Inches
Snowfall			4.2

CO-OPERATIVE BUYING

May Help Nothwestern Apple Men to Lessen Outlay for Boxes

Based on the report of 1913 experiences of fruit growers of the Spokane country, apple producers of the four Pacific northwestern states will save nearly $100,000 by purchasing apple boxes co-operatively next year. Orris Dorman, president of the Spokane Fruit Growers' company, a co-operative selling organization, handling the crop of the districts surrounding Spokane, states that his association last year purchuased boxes last year for 8½ cents a box, saving from 2 to 2½ cents on each, or 20 per cent. With a good yield in 1914 the North Pacific Fruit Distributors, the co-operative marketing organization which handles 60 per cent of the product of Washington, Oregon, Idaho and Montana, expects to ship about 8000 cars, necessitating the purchase of about 5,000,000 boxes. If 2 cents per box is saved by co-operaeive buying the growers will have to pay $100,000 less for boxes than if they purchased individually.

"We do not claim the makers charged too much for boxes before," states Mr. Dorman, "as under the methods of bad collections they were obliged always to figure on a long wait for their pay and in some cases they were never paid. They have told us that they prefer selling to a well-financed organization, even if the price is 20 per cent lower than to an individual."

The Best Gift

The very best Christmas gift you can make yourself, your wife and all the members of your family is a year's subscription to that great paper, The Family Herald and Weekly Star of Montreal. It costs only one dollar and its visit each week will make your household happier than ever before. No home in Canada should be without that great paper during 1914—Every issue is worth the money.

As The Sun goes to press tne indications are that the mild weather will not permit of any heckey games being played in this city next week.

NEWS OF THE CITY

Methodist Sunday School Entertainment Was a Big Success

The Christmas entertainment in connection with the Methodist church Sunday shool was given in the opera house last Friday nigh. An excellent program was rendered to a crowded house. The manner in which the children presented their parts in singing and recitations reflected much credit on themselves and their instructors. A tableau by the young ladies of the congregation was heartily encored. The comedy, "Christmas on Flannigan Flats," was highly amusing. The principal comedians in this dramatic composition showed the result of long and careful training.

The next meeting of the Grand Forks board of trade will be held on Tuesday evening, January 6. It is urgently requested that all members attend this meeting, as a number of important questions will come up for consideration. During the coming year President DeCew wishes to make the board a potent factor in the development of the city and valley. He realizes that to do so will require the hearty co-operation of every member, and for this reason he is anxious that the meetings in future should be well attended.

John R. Nelson aud Angelo Catterine were killed instantly at the Granby mine in Phoenix on Wednesday afternoon by being struck by an electric motor. They were engaged in thawing out some air pipes in the No. 3 tunnel. They were on the track and evidently had no warning of the approaching motor, which struck them and ground them under the wheels.

Two men and a couple of foolish young girls left Grand Forks last week with the intention of leading a wild life. After a few days they all landed in the Colville jail. One of the girls has been compelled to return to the city by the United States immigration officers.

Jack Dillon, who has been employed in the converter room at the Granby smelter for over a year, left today for Hidden Creek, where he will assume a responsible position in the company's new smelter. Mrs. Dillon accompanied him north.

With the week ending December 28, the Granby mines in Phoenix had shipped 1,206,754 tons of ore during 1913, and during the same period the smelter in this city treated 1,207,895 tons.

Mayor Fripp, R. J. Gardner, H. A. Sheads and G. C. Brown went up to Phoenix on New Year's day and curled one with a rink from that town. The Grand Forks rink won.

Owing to too much work and the excitement of the holiday season, The Sun is a little late this week. The indications are, however, that Richard will soon be himself again.

Ore assaying $190 per ton has been struck ib the Inland Empire Mining company's property at Paulson, twelve miles from Cascade.

It is reported that another bachelor of the city will join the ranks of tqe benedicts next week.

A car of ore is being shipped daily from the Lone Star mine, near Danville, to the Greenwood smelter.

Sleighing is good between Lynch Creek and Franklin.

The American Land Development and Manufacturing company, of Curlew, will install a current motor irrigating plant for Ed Taylor next spring.

The rain during the present week was not required for irrigating purposes.

The school trustees are calling for tenders for a year's supply of wood for the public and high schools.

Intermediate Hockey Schedule

Jan. 6—Phoenix at Greenwood.
12—Grand Forks at Phoenix.
16—Greenwood at Grand Forks.
20—Phoenix at Grand Forks.
23—Grand Forks at Greenwood.
29—Greenwood at Phoenix.
Feb. 3—Phoenix at Greenwood.
5—Grand Forks at Phoenix.
10—Greenwood at Grand Forks.
16—Phoenix at Grand Forks.
19—Grand Forks at Greenwood.
24—Greenwood at Phoenix.

DEMAND FOR APPLES

Big Shipment From B. C. Finds Ready Market in Australia

W. A. Beddoe Canadian trade commissioner in New Zealand, in a report to the department of trade and commerce, says that the steamer Makura, which arrived about the middle of November, had on board 11,679 cases of British Columbia apples. He adds: "This is the season; the apples were much better than the last shipmeut.

"Last month the apples were too green and but for the fact that there was none on the market, the sales would all have been nnsatisfactory; but those arriving on the Makura have given every satisfaction. This office has been notified that British Columbia growers will make an exhibit at the Auckland exhibition in December."

Miss Sylvia Pankhurst appears to be driven back upon realization and recognition of the fact that the real strength of woman lies in her weakness. Masterly leadership of men depends upon tactful alternation of direction and concession; masterly leadership of women is a great mystery. Miss Pankhurst, "unusually nervous," and appealing to the East Enders of London for protection from the police, is a much more formidable champion of the cause of equal suffrage than Miss Pankhurst at the head of an army of militants The manhood of the British isles will revolt at the arm of the law being raised against women who, at the worst, have done nothing more than the Chartists and Radicals of a few generations ago did in a similar cause, and did successfully.—Vancouver World.

The surest way to cure a girl of jealousy is to marry her.

B.C. NATIVE PLANTS

Provincial Botanist Says There Are 1500 Species in the Province

"Some British Columbia Native Plants for the Garden," was the title of an interesting lecture given by J. Davidson, F.L.S., F.R.S.E., provincial botanist, to a large gathering of the members of the Vancouver Horticultural society.

The lecture, which was profusely illustrated by lantern slides, was an appeal to the gardeners of British Columbia to try and cultivate some of the many British Columbia plants. Mr. Davidson stated that the variety and number of local plants of a showy character was not realized, and said that from his experience in cataloging the different species in this province, there were upwards of 1500 distinct plants, not including ferns, mosses, grasses, etc. Most of these, he said, were useful, and could be used to great advantage in beautifying the parks and gardens.

It was a common fallacy, he said, that all the ornamental plants, trees and shaubs were imported. To disprove this he instancep, among others, the dogwood, than which he said there was not a more beautiful tree in existence.

"A plant is not without honor save in its own country," said Mr. Davidson. "Many of our local showy plants," he continued, "are being extinguished as fast as some land owners know how, but I am glad to be able to intimate, with the permission of Commissioner Owen, chairman of the parks board, that we in Vancouver are likely to have a garden established in Stanley park where the people of our own province and visitors to the Terminal city will have an opportunity of seeing and learning the names of our showy native plants.

"At the same time I hope that you, as horticulturists, when making a collection of succulent plants, will remember our native opuntias; when constructing rock gardens, will remember our native alpine flowers, and that in other branches of gardening and landscape work, greater prominence will be given to some of those varieties which have been introduced to you tonight."

Sir Wilfrid's Message

Sir Wilfrid Laurier was the principal guest of honor at the recent annual "Lit" dinner of the University of Toronto and made the occasion memorable with an insdiring message to the large gathering of students, who cheered him to the echo. But that message really was not confined to those who attended the dinner. It was an appeal to Young Canada as a whole from a great man who had grown old in the service of his country, who understood her problems and never lost confidence in the ability of her people to grapple with them. Here is the message:

"My young friends, go out into the world to service. Make the highest thought of civilization your inspiration. Problems there are, big problems. Tomorrow, the day after tomorrow, it will be your turn to grapple with them. Serve God and your country. Be firm in the right as God gives you to see right. You may not always succeed. Progress is often punctuated by reverses. You may meet reverses, but the following day stand up again and renew the conflict, for truth and justice shall triumph in the end."—Victoria Times.

British Columbia imported mere eggs last year than any two other provinces in the Dominion. And yet this province is admirably adapted for the egg and poultry business. There is something wrong somewhere, and it isn't in the eggs.—Victoria Times.

HAVE YOU CATARRH? *Is nasal breathing impaired? Does your throat get husky or clogged?*

Modern science proves that these symptoms result from run down health. Snuffs and vapors are irritating and useless. You should build your general health with the oil-food in *Scott's Emulsion*—its nourishing powers will enrich and enliven the blood, aid nutrition and assimilation and assist nature to check the inflammation and heal the sensitive membranes which are affected. *Scott's Emulsion* will raise your standard of health to correct catarrh.

Shun alcoholic mixtures and insist on SCOTT'S

13-74

Hand to Hand With a Tiger

A writer in the Wide World Magazine gives the following interesting account of a Chinese soldier's plucky fight with a tiger:

In the mountainous province of Kirin, formerly one of the three provinces of Manchuria, dispatches are conveyed by soldiers, who ride from one district to another. One day last November a soldier was on his way back to Kirin City, the capital of the province, when he spied a large tiger coming toward him. Dismounting, he aimed as best he could, with a rifle, not of the most modern pattern, and fired. The animal, though wounded, was not disabled, and sprang in a fury toward the soldier. Fortunately for the man, he kept his head, and with the rifle tightly clasped and supported against his chest, awaited the oncoming animal. Just as the tiger was ready for the final spring, with his jaws wide open, the soldier jammed the point of the rifle with all his might through the mouth, against the base of the skull. The force of the animal's spring as he rushed forward no doubt helped to end the struggle for in a few minutes the tiger was lying on its side and breathing its last. The plucky soldier rode to the capital thirty miles away, and reported the incident to his commander. Half a dozen other soldiers then accompanied him to the spot, and between them the animal was carried home and photographed in front of the commander's house.

Lie still, there and I won't hurt you. All I want is your money and your jewels and then I'll git.

All right, old man, and while you are searching for the jewels, if you run across my dress shirt studs, I wish you'd put them out on the dresser. I haven't been able to find them for a month.

PRESERVE BABY'S SKIN

With CUTICURA SOAP

Assisted when necessary by Cuticura Ointment. They keep the skin and scalp clean and clear, sweet and healthy, besides soothing irritations which often prevent sleep and if neglected become chronic disfigurements.

Cuticura Soap and Ointment are sold throughout the world. A liberal sample of each, with 32-page booklet on the care and treatment of the skin and scalp, sent post-free. Address Potter Drug & Chem. Corp., Dept. 3K, Boston, U. S. A.

W. N. U. 977

Pretty Neat

Under 'Labby Reprinted,' 'Truth' recalls the following classic anecdote about the late Jay Gould, the millionaire railroad 'Boss.' Those who have heard the yarn will, we are sure, forgive our reproducing it for the sake of those who have not:

I remember hearing, years ago, a good story about Jay Gould. He had a quantity of stock of some particular railroad which, being worthless, he was anxious to sell. His minister came to him one morning and said to him: Mr. Gould, I am a poor man and I have a large family. I have managed to put by ten thousand dollars and if only I could double it I should not be anxious about the future of my family if I were called away.

Minister, said Mr. Gould, I will tell you how to do so, provided that you will tell no one else, and he advised him to purchase largely of this particular stock for a rise.

The minister did so, and the stock was in great demand. But a month or two afterwards the market price fell heavily. Again the minister called on Mr. Gould.

I am ruined, he said. You have deceived your pastor.

Pastor, replied Mr. Gould, I told you to keep my advice a secret. Did you do so?

Well, said the minister, I did mention it to a few of our elders.

So I thought you would, said Gould, and I have got off the whole of the stock that I held on them and their friends. Here are your ten thousand dollars back and here are ten more for your trouble in the matter.

James Francis Dwyer, the novelist, started on a trip around the world the other day. He's been around before but this time he is going with money in his pocket. The night before he started he met an Englishman at the Knickerbocker.

And so you are going to visit Sydney? said the Englishman. I must give you a letter to my dear old friend Rowlingson.

I wish you would, said Dwyer, eagerly. I very much wish you would. I have been afraid that I would not be able to get in to see him.

Oh, said the Englishman. Then you know of him.

More than that, said Dwyer. I know him. I was busted in Sydney and he paid me $5 a week to do $40 worth of work. My wife and I lived on that $5—somehow. When I got a better job and quit he yelled around as though I were abusing his confidence.

Er said the puzzled Englishman. And why do you want to see him again, considering the—er—unpleasant nature of your acquaintance?

I want, said Dr. Dwyer, simply to hit him in the other eye.

He Wanted it Clear

There, said the stern parent, I've done something I intended to do long ago, I've given you a fixed income and you'll have to live on it. Remember what I say. You'll have to live on it.

The young man looked at the slip of paper which his father handed him and then he looked at his father.

Dad, he said, this isn't quite fair.

Eh! What isn't fair?

Why, you mean that I'm to have $5,000 a year, don't you?

Yes.

Clear?

Of course.

Then if I'm to have $5,000 clear what do you mean by giving me a taxable income with no money to pay the tax.

With a wild howl the infuriated father kicked over the waste basket and tore up his check-book.

A small office boy, who had worked in the same position for two years on a salary of $3 a week finally plucked up courage to ask for an increase in wages.

How much more would you like to have? inquired the employer.

Well, answered the lad, I think $2 a week more would not be too much.

Well, you seem to me rather a small boy to be earning $5 a week, remarked his employer.

I suppose I do. I know I am small for my age, the boy explained, but to tell you the truth, since I have been here I haven't had time to grow.

He received the raise.

The large number of paintings that unscrupulous dealers declare to be the work of the old masters is aptly satirized by Robert Henri, the artist.

Take for instance, said Mr. Henri, the work of the illustrious English artist, George Morland, who lived in the last century. The indefatigable Morland painted in the course of his life about 4,000 pictures, and of these about——

Mr. Henri smiled his quiet and intelligent smile.

Of these, he continued, no less than 8,000 are still extant.

A short time ago an Englishman, Scotchman, and Irishman were at work together. During the interval for dinner the two former determined to play a joke on their companion. Therefore, seeing his coat hanging up, they drew on it a representation of a donkey's head.

Pat did not notice anything until the time arrived for putting on his coat. The first thing he saw was the caricature. Then, turning to the two men, he said sadly: Which of yez wiped your face on me coat?

Amusing Jim

She was a very little girl, and she had charge of a still smaller boy, her baby brother, Jim. Timidly approaching one of the ticket office windows at Junction, she asked how much the fare was to New York. The clerk told her and she moved away.

But presently she returned and made the same innocent inquiry, once more to be informed with the same courtesy. A few minutes later she was there again.

Look here, my little girl, said the clerk, this is the third time you've asked me the same question.

Yes, sir, said the little girl, I know that; but Jim likes to see you peep out at your window because there's a lot of bars across it and he says it is just like being at the zoo.

Mandy, what did your husband say about the scenery of New York City and its environs?

Nothing; all he talked about was the awfulness of the styles of dress the women wore.

CRAMPS AT NIGHT REQUIRE PROMPT REMEDY

Agonizing Pain Prevented by Keeping Nerviline Handy on the Shelf

A CASE IN POINT ILLUSTRATED

Deadly cramps—the symptoms are not to be mistaken. Suddenly and without warning the patient experiences such agony in the stomach as to contort the countenance and cause him to cry aloud for help.

Then it is that the wonderful power of Nerviline can make itself felt—it cures so quickly.

"Last summer I was striken with a frightful attack of cramps. I feared the pain in my stomach would kill me.

"My eyes bulged out and the veins in my forehead stood out like whip cords.

"My cries attracted a neighbor, who came to my assistance, and in a moment or two handed me half a teaspoonful of Nerviline in some sweetened water.

"It seemed as if an angel had charmed away the pain. In ten seconds I was well. Nerviline has a wonderful name in this locality, and is considered best for cramps, diarrhoea, flatulence, stomach and bowel disorders. I urge all my friends to use Nerviline.

"MANLEY M. LEGARDE,
"Williamsburg."

No home is safe or can afford to miss the manifold advantages of having Nerviline on hand in case of accident or emergent sickness. Large family size bottles of Nerviline, 50c; trial size, 25c, all dealers, or The Catarrhozone Co., Buffalo, N.Y., and Kingston, Canada.

A certain eminen landscape artist sold a picture to a wealthy woman of Boston. The woman soon became tired of the picture, because, as she declared, it lacked animation. So she sent for another artist and asked him to paint a man or a woman on the road that ran through the middle of the picture.

The artist did so, and when he met the man who had painted the original work he told him what he had done. I had the temerity to alter a landscape of yours the other day, he said. It was the one you sold to Mrs. W. She wanted a figure painted in, so I added an old man walking down the road.

Road! What road? There is no road in that picture.

Why, yes there is, said the other. There is a road that runs through the middle of the canvas.

Why, you fool, indignantly cried the first artist, that's no road! That's a river.

FAMILY OF FIVE

All Indulged Freely From Infancy

It is a common thing in this country to see whole families growing up with nervous systems weakened by tea and coffee drinking.

That is because many parents do not realize that tea and coffee contain a drug—caffeine—which causes the trouble. (The same drug is found in tea.)

"There are five children in my family," writes a Western mother. "all of whom drank coffee from infancy up to two years ago.

"My husband and I had heart trouble and were advised to quit coffee. We did so and began to use Postum. We now are doing without medicine and are entirely relieved of heart trouble.

(Caffeine causes heart trouble when continually used as in coffee drinking).

"Our eleven-year-old boy had a weak digestion from birth, and yet always craved and was given coffee. When we changed to Postum he like it and we gave him all he wanted. He has been restored to health by Postum and still likes it."

Name given by Canadian Postum Co., Windsor, Ont. Write for the little book, "The Road to Wellville."

Postum comes in two forms:

Regular Postum—must be boiled.

Instant Postum is a soluble powder. A teaspoonful dissolves quickly in a cup of hot water and, with cream and sugar, makes a delicious beverage instantly. Grocers sell both kinds.

"There's a reason" for Postum.

Editorial Wriggling

The following from a North Dakota paper must take its place among the classics of editorial apology.

We wish to apologize to Mrs. Orlando Overlook. In our paper last week we had as a heading: Mrs. Overlook's Big Feet. The word we had ought to have used is a French word pronounced the same way, but spelled fete. It means a celebration and is considered a very tony word.

Don't Submit to Asthma. If you suffer without hope of breaking the chains which bind you do not put off another day the purchase of Dr. J. D. Kellogg's Remedy. A trial will drive away all doubt as to its efficiency. The sure relief that comes will convince you more than anything that can be written. When help is so sure, why suffer? This matchless remedy is sold by dealers everywhere.

Not His Fault

Don't blame me, judge, your honor, for appearing before you in this condition. My wife drove me to drink.

She did, eh? How did she do it?

Well, she kept nagging at me to go out and look for a job till I got so blamed nervous and upset that I didn't have no control over myself.

Minard's Liniment Co., Ltd.

Gentlemen—In July 1905 I was thrown from a road machine injuring my hip and back badly and was obliged to use a crutch for 14 months. In Sept. 1906 Mr. Wm. Outridge of Lachute urged me to try MINARD'S LINIMENT, which I did with the most satisfactory results and today I am as well as ever in my life.

Yours sincerely,
his
MATTHEW x BAINES,
mark.

Great Invention

What have we here?

My patent reversible film.

And the scene?

Bulgars chasing Turks. Should you wish to show it in Turkish territory you turn it backward. Then you have Turks chasing Bulgars.

$100 REWARD, $100

The readers of this paper will be pleased to learn that there is at least one dreaded disease that science has been able to cure in all its stages, and that is Catarrh. Hall's Catarrh Cure is the only positive cure now known to the medical fraternity. Catarrh being a constitutional disease, requires a constitutional treatment. Hall's Catarrh Cure is taken internally, acting directly upon the blood and mucous surfaces of the system, thereby destroying the foundation of the disease, and giving the patient strength by building up the constitution and assisting nature in doing its work. The proprietors have so much faith in its curative powers that they offer One Hundred Dollars for any case that it fails to cure. Send for list of testimonials. Address, F. J. CHENEY & CO., Toledo, O. Sold by all Druggists, 75c. Take Hall's Family Pills for constipation.

It's a long Way Down

When you feel in a scrappy mood don't try to take a fall out of a flying machine.

The ease with which corns and warts can be removed by Holloway's Corn Cure is its strongest recommendation. It seldom fails.

Mrs. Farmer—Well, what do you want—grub?

Tired Tatters—Well, lady, do I look as if I was begging gasoline?

Lucky Man

I suppose you were presented at court while you were in London, she inquired.

Yes, replied he, I was presented twice, but was acquitted both times.

THE JOHN INGLIS CO., LIMITED

ENGINEERS & BOILERMAKERS

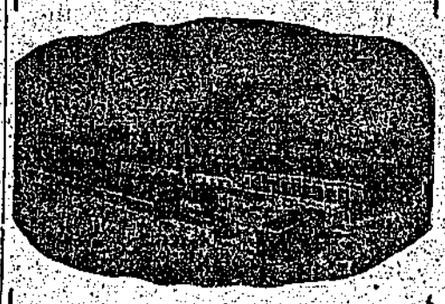

Engines of all kinds, Boilers of all kinds, Pumping Machinery, Tanks, Heavy Plate Work, etc.—Write for prices.

14 STRACHAN AVE., TORONTO, - CANADA

Do You Want This Big Book of Musical Information Free?

If you are interested in music in any form, Band, Orchestra, Piano, Mandolin, Guitar, or, in fact, any musical instrument, or if you are thinking of getting an instrument either now or in the future, this book will prove of the greatest value to you.

Send for This Big Musical Encyclopedia Right Now.

Just send us a postal asking us to send you a free copy of our Musical Encyclopedia, and we will send it by return mail.

Also ask us about our free trial offer on Violins. Send that postal card to-day.

Thos. Claxton. LIMITED
EVERYTHING IN MUSIC
303 YONGE ST.
TORONTO, CANADA.

As Values are Judged

Great Scott, woman! Are you trying to ruin me?

Why, Henry! You don't even know what I paid for the gown.

I know that any gown that looks as bad as that one costs more than I can afford to pay.

"BLOOD IS THICKER THAN WATER"

Without good red blood a man has a weak heart and poor nerves. Thinness of the blood, or anaemia, is common in young folks as well as old. Especially is it the case with those who work in illy ventilated factories—or those who are shut up indoors in winter time with a coal stove burning up the oxygen or emitting carbonic (oxide) gas. This blood, or blood which lacks the red blood corpuscles, in anaemic people may have been caused by lack of good fresh air breathed into lungs, or by poor digestion or dyspepsia. Sometimes people suffer intense pain over the heart which is not heart disease at all, but caused by indigestion. Whatever the cause, there's just one remedy that you can turn to—knowing that it has given satisfaction for over 40 years.

DR. PIERCE'S

GOLDEN MEDICAL DISCOVERY

is a blood cleanser and alterative that starts the liver and stomach into vigorous action. It thus assists the body to manufacture rich red blood which feeds the heart—nerves—brain and organs of the body. The organs work smoothly like machinery running in oil. You feel clean, strong and strenuous instead of tired, weak and faint. Nowadays you can obtain Dr. Pierce's Golden Medical Discovery Tablets, as well as the liquid form from all medicine dealers, or tablets by mail, prepaid in $1 or 50c size. Address R. V. Pierce, M. D., Buffalo, N. Y.

DR. PIERCE'S GREAT 1008 PAGE ILLUSTRATED COMMON SENSE MEDICAL ADVISER WILL BE SENT FREE, CLOTH BOUND FOR 50 ONE-CENT STAMPS.

THE NEAL TREATMENT

PUTS DRINKERS BACK ON THEIR FEET

The man who drinks periodically or habitually is physically, morally, and mentally inferior to the sober, industrious man, and no one realizes it better than himself.

It is useless for him to attempt to over-come the habit of his own free will. He must have assistance.

Medical treatment is the only solution to his problem.

The Neal Treatment is purely medical. It is a safe, sure vegetable compound taken internally which eliminates the alcoholic poison from the system and leaves no bad after effects. No hypodermic injections are employed.

Call or write any of the Neal Institutes for full information.

NEAL INSTITUTES:

405 Broadway, Winnipeg, Man. — 3124 Victoria Ave., W Regina, Sask. — 320 Thirteenth Ave. W. Calgary, Alta.

TETLEY'S TEA

"More Cups and a Better Drink"

Eddy's Matches

The Choice of Generations

Sixty-two years ago your Grandmother kindled the fire with the "Eight-day" sulphur—the first EDDY product. To-day most of the nine million Canadians favor the new silent "Ses-qui" non-poisonous matches, or one of the many other brands made by EDDY. Ask your dealer.

Diplomacy

Asker—Could you lend me $5.

Tellitt—You owe me five now!

Asker—Then lend me two now, and let the other three apply on the previous loan.

For years Mother Graves' Worm Exterminator has ranked as the most effective preparation manufactured, and it always maintains its reputation.

Well, did you discover anything in Stump's past life that we can use against him?

Detective—Not a thing. All he ever did before he came here was to sell awnings.

Election Agent—Why, that's just what we want. We'll say that he has been mixed up in some decidedly shady transactions.

Minard's Liniment for sale everywhere

The attorney for the electric company was doing some cheap advertising.

Think of the good the electric company has done, he cried. If I were permitted a pun I should say, in the words of the immortal poet, Honor the Light Brigade.

Yes, remarked Bill Rod. Oh, what a charge they made.

Buy from the Factory

Here's a chance for you to buy your range from the factory and save 30%—to buy it on easy terms and to get the very range you would choose, even if you had to pay the retail price.

Our free book shows you exactly what the range is like. It describes each point clearly, and we guarantee our range to be just as represented.

You might as well save the retail profit. Mail the coupon to-day.

Dominion Pride Range

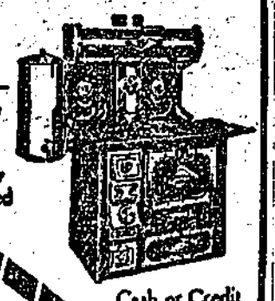

Polished steel body—unbreakable doors and castings—beautifully nickelled

Canada Malleable & Steel Range Mfg. Co., Limited, Oshawa.

Cash or Credit

We Pay Freight

Please send Book.

Name———

Address———

W. N. U. 977

No Rivalry

The Pullet—They say the ostrich can run faster than any other bird.

The Turkey—Mebbee so. But anyhow I hold the trotting record.

ILLS OF CHILDHOOD

Every mother should be able to recognize the symptoms of the little ailments that attack her children. She should also be in a position to treat them promptly. To do this she should keep a supply of Baby's Own Tablets in the house at all times. The Tablets never fail to be of help to little ones. Mothers who are anxious for the welfare of her little ones will receive free for the asking a valuable little book on the care of infants and young children. Concerning the Tablets, Mrs. G. L. Bonham, St. George, Ont., says: "I can recommend Baby's Own Tablets as a safe and sure medicine for little ones. I have raised four babies with their aid and would not be without them." Sold by medicine dealers or by mail at 25 cents a box from The Dr. Williams' Medicine Co., Brockville, Ont.

The president of the health insurance company was displeased, not to say ruffled. He considered himself a downy bird, a sharp-eyed spectator and a knowing cat. The principal business of his company was to insure people against illness. That is, for the payment of a certain sum amount annually they could collect an indemnity for all the time they were ill.

The prize writer of this insurance stood before the president and bowed his head to the storm of reproach that was cast upon him.

What did you mean by insuring this fellow Brown? shouted the president.

Sir, said the prize writer, he had never been sick for a day up to the time we insured him.

But can't you be reasonable! burst forth the president.

Well, I admit he has been sick a good deal since he took out his policy, admitted the man who was being bawled out.

Sick a good deal! wondered the president. As well as I can make out as soon as he got this insurance he gave up his apartment and hired a cot in the hospital.

The mother of a pupil in one of the Philadelphia schools had been helping her small daughter with the arithmetic lesson for the next day, and after struggling through the problems secured what appeared to be satisfactory results. Next day when the little girl returned from school, the mother asked with some curiosity:

Were your problems all correct, dear?

No, mamma, they were every one wrong, replied the child.

All wrong? repeated the amazed mother. Oh, I'm so sorry.

Well, mamma, said the little one, consolingly, you needn't worry. All the other little girls' mammas had them wrong too.

SAMPLE MARKET BAD FOR FARMERS

C. A. Dunning Holds That People to Benefit Will be Mixers of Grain

NO COMPETITION

A Fallacy to Think That the Millers Will Compete and Pay Premiums

Regina.—From a recent report anent the regulations to be made in the establishment of sample markets at Winnipeg and Fort William, an interview was sought yesterday with C. A. Dunning, general manager of the Saskatchewan Co-operative Elevator company. Mr. Dunning was asked

I understand that regulations putting in force sample markets at Winnipeg and Fort William are to be issued shortly by the grain commission, and that the sample markets will be established some time at the beginning of December. Is that correct?

Mr. Dunning—I understand that this is correct. That it is the intention of the Dominion grain commission to put such regulations into effect in December.

Will the establishment of such sample markets be of benefit to the producer under the present conditions?

No, I do not believe it will, for the reason that a sample market means the mixing of grade in terminal elevators. In fact there would be no object in buying grain on a sample market except with the object of mixing grades to the minimum.

Would not our Canadian millers compete on the sample market for a certain type of grain?

Practically all of the great milling industries of the country have their own line of collecting elevators and have a splendid opportunity at the present time to gather whatever type of grain they want without bidding on a sample market.

Is it not a fact that a large number of farmers believe that a sample market would mean higher prices to the producer?

There is a belief to that effect based on the assumption that the European importer at the present time is getting something for which he does not pay in the surplus value of grades. Sample market advocates argue that European importers pay for the minimum of the grade, and frequently receive the average, and occasionally the maximum of the grade, and the idea of sample market advocates is that by mixing all grades to the minimum that this advantage and surplus value can be turned into the pockets of the mixer and the western farmers. In this connection I believe that the first man to get his fingers on surplus profit, if any exists, would be the mixer, and the farmer depends for his share of it if it exists upon competition between mixers on the sample market.

Do you really believe that the European importer is getting something that he does not pay for under the present system?

No, emphatically no.

But some carloads are naturally minimum, average and maximum of the grade, are they not?

But the keenness of competition on every European market for any possible surplus of value in a grade ensures every ounce of value being paid for. The fact that while Canadian wheat is tenderable on the Liverpool option, it is seldom actually tendered for the reason that a premium can be obtained for it on the floor of the exchange, which makes it too valuable to tender on the option, is proof that surplus values are being paid for now. I am firmly convinced that any mixing and consequent degrading of that value of Canadian certificates on the world's markets will have a depressing effect on the price paid to the producer. There will undoubtedly be premiums offered, and paid, if the sample market is established, but the chief point for the producer to remember is that the price of the grade upon which the premium is based will be depreciated in order to allow of premiums being paid.

One dose of Miller's Worm Powders will clear the stomach and bowels of worms, so that the child will no more be troubled by their ravages. The powders are sweet to the taste and no child will object to taking them. They are non-injurious in their composition, and while in some cases they may cause vomiting, that must not be taken as a sign that they are nauseating, but as an indication of their effective work.

Nothing New

Did that palmist tell you the truth about yourself?

Yes, but my wife has been doing that for years.

Kumfort Overshoes

Rubbers and Over-Stockings in One.

Easy to put on and take off. Fit well—Look well—Wear well. All sizes for women and children.

Buy them and protect yourself and family from winter ills.

Canadian Consolidated Rubber Co. Limited, Montreal

All Dealers

TO submit to a headache is to waste energy, time and comfort. To stop it at once simply take

NA-DRU-CO Headache Wafers

Your Druggist will confirm our statement that they do not contain anything that can harm heart or nervous system. 25c. a box.

NATIONAL DRUG AND CHEMICAL CO. OF CANADA, LIMITED. 124

WINCHESTER

"Repeater" Smokeless Shells.

If you want a good low-priced Smokeless powder "load," Winchester Factory Loaded "Repeater" Shells will surely suit you. They are loaded with the standard brands of powder and shot, good wadding and with that same care and precision which have made the Winchester "Leader" the most popular and satisfactory high-grade shell upon the market. Some shooters insist that Winchester "Repeaters" are better than other makers' highest grade shells. A trial will tell the tale. Don't forget the name: Winchester "Repeater."

THE YELLOW SHELL WITH THE CORRUGATED HEAD.

FARMERS

Can always make sure of getting the highest prices for WHEAT, OATS, BARLEY and FLAX, by shipping their car lots to FORT WILLIAM AND PORT ARTHUR and having them sold on commission by

THOMPSON, SONS AND COMPANY

THE WELL-KNOWN FARMERS' AGENTS
ADDRESS 700-703 Y., GRAIN EXCHANGE, WINNIPEG

BLACK KNIGHT STOVE POLISH

A Winner at the Ranges

A PASTE NO WASTE | THE F. F. DALLEY CO. LTD. HAMILTON, CANADA | NO DUST NO RUST

SHIP YOUR GRAIN TO

PETER JANSEN COMPANY

Grain Commission Merchants — Winnipeg, Manitoba
Make Bills Lading read: Port Arthur or Fort William. Notify Peter Jansen Co., Winnipeg.
Liberal Advances — Prompt Returns — Best Grades

FREE

Daily Market Letter and Sample Grain Bags. Send us your name and address and we will put you on our mailing list—it's free. Let us keep you posted on market prices for grain.

Personal attention given to selling and grading of all cars. Our Car Tracing and Claim Departments work in our clients' interests. We have every facility for prompt service and we get best results for shippers.

Send to-day for a supply of sample bags and deal with a firm whose business has been built up by satisfied customers.

CENTRAL GRAIN COMPANY, LIMITED

COMMISSION MERCHANTS

706a GRAIN EXCHANGE - WINNIPEG, MAN.

Paid-up Capital, $150,000

References, any Bank or Commercial Agency.

This Trade Mark

Self-Filling Type can be filled instantly, anywhere

Waterman's Ideal Fountain Pen

Safety Type can be carried in any position

insures you of pen perfection, guarantee and careful service by

The Best Local Dealers

L. E. Waterman Company, Limited, Montreal

$2.50 UP

How They Shop

I can understand a woman wanting to match a piece of silk.

Well?

But why should she make me show her all the refrigerators and grindstones we have in stock.

Minard's Liniment Cures Dandruff

The Son

A good story is told of one of our most prominent financiers who had a son whose extravagance is notorious. Not long ago at the end of the business day, the banker left his office and stood for a minute on the kerb before starting for the station. Immediately a taxi drove up, the driver seeing a desirable fare in prospect.

I drive your son to business every day, insinuated the driver.

He can afford it, retorted the millionaire.

Not for Him

My dear sir, I would like to take you apart.

Thank you, but I have had all the operations I care to undergo.

Dr. Morse's Indian Root Pills

are made according to a formula in use nearly a century ago among the Indians, and learned from them by Dr. Morse. Though repeated attempts have been made, by physicians and chemists, it has been found impossible to improve the formula or the pills. Dr. Morse's Indian Root Pills are a household remedy throughout the world for Constipation and all Kidney and Liver troubles. They act promptly and effectively, and

Cleanse the System

The Grand Forks Sun

G. A. EVANS, EDITOR AND PUBLISHER

SUBSCRIPTION RATES:

One Year $1.50
One Year (in advance) 1.00
One Year, in United States 1.50

Address all communications to
THE GRAND FORKS SUN,
PHONE R 74 GRAND FORKS, B.C

FRIDAY, JANUARY 2, 1914

The forthcoming civic election on the 15th inst. is yet too far off to enable The Sun to give a list of the candidates. Up to the present time only Mayor Fripp has announced himself as a candidate for re election. It is understood, however, that there will be more candidates in the field before nomination day. Besides the mayor and aldermen, there are two school trustees to be elected.

The whisky market was weak on the 1st and 2nd. As The Sun goes to press it is gradually regaining its normal strength.

If there is a gentleman who can make natural ice wh n the thermometer registers 40 in the shade, he can obtain a lucrative position by coming to Grand Forks.

Hockey Schedule

Jan. 5—Greenwood at Phoenix.
7—Phoenix at Grand Forks.
9—Grand Forks at Greenwood
19—Grand Forks at Phoenix.
23—Grand Forks at Greenwood.
26—Greenwood at Phoenix.
28—Phoenix at Grand Forks.
30—Grand Forks at Greenwood.
Feb. 2—Grand Forks at Phoenix.
4—Greenwood at Grand Forks.
4—Greenwood at Grand Forks.
6—Phoenix at Greenwood.
9—Greenwood at Phoenix.
11—Phoenix at Greenwood.
13—Grand Forks at Greenwood.

THICK, GLOSSY HAIR FREE FROM DANDRUFF

Girls! Try it! Hair gets soft, fluffy and beautiful—Get a 25 cent bottle of Danderine.

If you care for heavy hair that glistens with beauty and is radiant with life; has an incomparable softness and is fluffy and lustrous, try Danderine.

Just one application doubles the beauty of your hair, besides it immediately dissolves every particle of dandruff. You can not have nice heavy, healthy hair if you have dandruff. This destructive scurf robs the hair of its lustre, its strength and its very life, and if not overcome it produces a feverishness and itching of the scalp; the hair roots famish, loosen and die; then the hair falls out fast. Surely get a 25-cent bottle of Knowlton's Danderine from any drug store and just try it.

Read The Sun and be happy.

J. H. Ryley returned to the city today, after spending the Christmas holidays with his family at Queens Bay.

A very successful Christmas tree and entertainment was given in the parish hall of Holy Trrnity church on Tuesday evening by the Sunday school pupils. There was a large crowd present, and the festivities were kept up until 10 o'clock.

SOUR, ACID STOMACHS, GASES OR INDIGESTION

Each "Pape's Diapepsin" digests 3000 grains food, ending all stomach misery in five minutes.

Time it! In five minutes all stomach distress will go. No indigestion, heartburn, sourness or belching of gas, acid, or eructations of undigested food, no dizziness, bloating, foul breath or headache.

Pape's Diapepsin is noted for its speed in regulating upset stomachs. It is the surest, quickest stomach remedy in the whole world and besides it is harmless. Put an end to stomach trouble forever by getting a large fifty-cent case of Pape's Diapepsin from any drug store. You realize in five minutes how needless it is to suffer from indigestion, dyspepsia or any stomach disorder. It's the quickest, surest and most harmless stomach doctor in the world.

Tenders for Wood

SEALED TENDERS will be received by the undersigned up to and including Monday, January the twelfth, 1914, for supplying fifty cords green wood, four-foot length, split fir or tamarack.

Same to be delivered and piled at the Central School as and where directed.

Tenders to state time of delivery.

The lowest or any tender not necessarily accepted.

Dated at Grand Forks, B.C., December 31, 1913.

GEO. H. HULL,
Secretary Board of Trustees.

NOTICE

TENDERS FOR A MINERAL CLAIM FORFEITED TO THE CROWN

SEALED TENDERS will be received by the undersigned up to 12 o'clock noon on Tueday, the 10th day of February, 1914, for the purchase of the undermentioned mineral claim forfeited to the crown.

All tenders must be at least equal to the upset price as given below, which represents the taxes, costs, interest, etc., Crown Grant Fees and cost of advertising.

The name of the mineral claim is the "Florence," Lot 956s, situate in Grand Forks Mining Division.

Upset price $40.91, and cost of advertising $10.00.

Each tender must be accompanied by a certified cheque payable at par at Penticton. The cheque of any unsuccessful tenderer will be returned at once.

JAS. R. BROWN,
Government Agent,
Fairview, B. C.

Dated at Fairview,
December 30th, 1913.

CHRISTMAS SUGGESTIONS

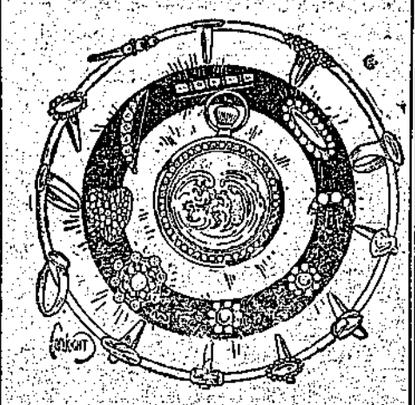

IN DAINTY JEWELRY

NEVER before have we been able to offer such a pleasing variety of novel and exclusive designs as we show this season. They must be seen to be properly appreciated. The following descriptions are, however, suggestive of their worth-while nature:

LOCKETS—Large oval and plain lockets, bright and Roman finish, round pearl set, hand engraved, plain, square and heart shaped. Priced $2 to $10

BRACELETS — Solid gold in plain and hand engraved, pearl and amethyst set, pearl and Tourmaline set, in the latest patterns. Gold filled Bracelets in plain and hand engraved, of the latest patterns. Child's Bracelets to fit any child. Prices $2 to $25

BROOCHES—In solid gold, of the latest empire patterns; in gold-filled..... from $1 up

RINGS of all kinds. Diamond set in platinum; pearls that are beauties; set in solitaire and twis in three and five sets. Birthday Rings and Signet Rings, Wedding Rings in three patterns, and last, but not least, Baby Rings in several patterns and sizes.

FOBS, CHAINS AND NECKLETS of all styles.

PENDANTS are the vogue. These we show are charming in design and follow the latest Parisian style in mounting or setting.

PLATEWARE in 1835 R. Wallis, in all the newest combinations, and A. D. Morrison's A1 16 dwt.

CUT GLASS. We have paid particular attention to this department, and have the largest assortment on hand we ever had before, in cuts that are beauties, ranging in price.....from $1.50 to $75 00

A. D. MORRISON
JEWELER AND OPTICIAN
GRAND FORKS, B. C.

NOTICE

Notice is hereby given that the firm known as Mooyboer & Postma, blacksmiths and bicycle dealers and repairers, has been dissolved, to take effect on January 1, 1914. All persons indebted to said firm are requested to make payment, and all persons having accounts against said firm, are requested to bring in their bills before that date. The business will be continued by J. Mooyboer.

Grand Forks, B.C, Dec 19, 1913.

J. MOOYBOER,
H POSTMA.

Grand Forks Second-Hand Store WINNIPEG AVE Op. Winnipeg Hotel

We Buy, Sell and Exchange Everything We also do all kinds of Tailoring Work. We are Experts in Furier Work, Cleaning, Pressing and Repairing. Satisfaction guaranteed in everything.

H. Baneson, Proprietor

Advertisement in The Sun bring results because it is the peoples' paper

The Sun only costs $1 a year. It prints all the news.

YOU NEED A GOOD WAGON IF YOU ARE A GOOD FARMER

WE'VE GOT WHAT YOU WANT

Our wagons won't work your horses to death. They run light.

They are made of strong, tough, seasoned wood and will stand the roughest wear.

If you buy a wagon from us and anything goes wrong with it, drive up in front of our store and see if we don't make good.

McIntyre & Smith

Edison Disc Phonographs

The latest and greatest musical instruments

Hear this once and you will want one in your home. Call at our store and listen to the reproduction of music in a natural way.

Woodland & Quinn
The Rexall Druggists

DO YOU KNOW

About Our Choice Cuts of
Beef, Pork, Mutton and Veal
A Nice Line of Fresh
Poultry and Fish
Always in Stock
Try the Shamrock Brand

P. BURNS & CO.

STICK BY THE GOOD HOME PRODUCTS

They are usually best and most satisfactory in the end.

BOUNDARY'S BEST BOTTLED BEER

is a home product of genuine merit. Get a a case today and try it now. Ask for it.

GRAND FORKS BREWING COMPANY
$1.50 PER DOZEN, DELIVERED

Wm. B. Glanville
Sanitary Dairyman
GRAND FORKS, B.C.

Milk and Cream delivered to all parts of the city daily. Dairy absosolutely sanitary. We endeavor to please our customers.

Martin Mullen
All Kinds of Draying
DEALER IN
Wood and Coal
OFFICE AT
The Mann Drug Co.'s Store
PHONE 35
RESIDENCE PHONE R 18

WOOD AND FENCE POSTS

Dry four-foot Fir and Tamarac. Cedar and Tamarac Posts. Prompt attention to phone ordrrs.

A. GALLOWAY
RANCH WOOD DEALER
PHONE L 14 COLUMBIA, B. C.

Grand Forks Transfer
PHONE 129
Sole Agents for
Galt Coal
Teaming of All Kinds. Bus and Baggage at All Trains.
McIntyre & McInnis, Proprietors

AUTO LIVERY AT YOUR SERVICE

Modern Rigs and Good Horses at All Hours at the

Model Livery Barn
Burns & O'Ray, Props.
Phone 68 Second Street

Palace Barber Shop
Razor Honing a Specialty.

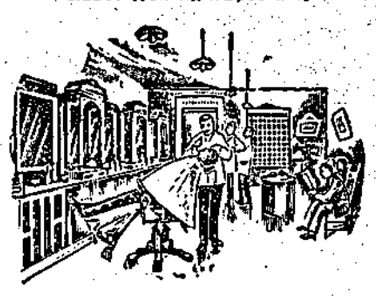

P. A. Z. PARE, Proprietor
1ST DOOR NORTH OF GRANBY HOTEL, FIRST STREET.

THE
LONDON DIRECTORY
(Published Annually)

Enables traders throughout the world to communicate direct with English
MANUFACTURERS & DEALERS
in each class of goods. Besides being a complete commercial guide to London and its suburbs, the directory contains lists of
EXPORT MERCHANTS
with the Goods they ship, and the Colonial and Foreign Markets they supply;
STEAMSHIP LINES
arranged under the Ports to which they sail, and indicating the approximate Sailings;
PROVINCIAL TRADE NOTICES
of leading Manufacturers, Merchants, etc., in the principal provincial towns and industrial centres of the United Kingdom.

A copy of the current edition will be forwarded, freight paid, on receipt of Postal Order for $5.

Dealers seeking Agencies can advertise their trade cards for $5, or larger advertisements from $15.

THE LONDON DIRECTORY CO., LTD
25, Abchurch Lane, London, E.C.

Don't forget that The Sun has the best job printing deparrment in the Boundary country.

The Sun is the best newspaper value in the Boundary country.

If you read The Sun you get the news of the city, the province and the world. It is possible for a Sun reader to keep abreast of the times without the aid of the daily papers.

3

10 DAYS' STOCK TAKING SALE

R. CAMPBELL'S FIRST ANNUAL STOCKTAKING SALE

10 DAYS' STOCK TAKING SALE

Will Commence at 8 O'CLOCK on the THIRD DAY OF JANUARY and Continue for 10 DAYS

THE REASONS WHY

The unusually mild winter has retarded the sale of winter goods, and our spring stock will start to arrive in the next few weeks. We start every season with a fresh new stock, which we sell at fair prices, and make a fair profit. We do not believe in unloading a lot of shop-worn or shoddy merchandise on the public. Our stock is all new and fresh this season, and we aim to clear it out at take-it-away prices in order that our next season's stock will also be fresh. The following are a few samples of prices which we expect to introduce:

Shirts

Men's Fine Outing Shirts. Sale Price... **40c and 60c**

Men's Black Sateen Shirts, in all sizes. Sale Price..... **60c**

Men's Oxford Shirts, in a variety of patterns and all sizes. Sale Price **75c**

Men's Strong Kaki Shirts, made of durable material. Sale Price.... **65c**

Men's Blue Flannel Shirts. Sale Price..... **$1.25**

Heavy Black Drill Shirts. Sale Price..... **$1.15**

Collars

Linen Collars will be sold as low as.. **5c each**

Clothing

Our stock is all new this season, and is a standard of excellence that is not excelled by any other line of hand-tailored clothing on the market. It includes Tweed Suits, Worsteds, Black and Blue Serges, Grey Cheviots, Smoking Jackets, Bath Robes, Burberry Coats and extra Pants, all of which we will dispose of at unheard of prices.

Neckties

We have put our complete Fancy Stock of Neckties into just three classes. Sale price, 2 for **25c, 35c** and highest grades.... **50c**

Underwear

Heavy grades in all-wool Underwear, ribbed or plain, Nothing to equal it ever offered. Sale price per suit... **$2.50**

Other cheaper varieties in Underwear will be sold at this sale for Per Suit..... **$1.00**

Hats

300 Men's Soft and Hard Felt Hats. Just three prices. Sale price

$1.00 $1.75 $2.50

Men's Jewelry

Our Stock of Men's Jewelry will be cut in two, including Watch Fobs, Chains, Cuff Links, etc.

Boots, Shoes, Felts and Shoe Packs

Boots and Shoes will come in for their share in this price-butchering sale. It is not our method to carry our stock from one season to another, which would be ruinous to our reputation as up-to-date Furnishers. Strong working boots will be sold as low as **$1.90**

REMEMBER, THIS SALE BEGINS SATURDAY MORNING, JAN. 3

and will continue for TEN DAYS. Nothing will be charged on books. Don't expect it. We sell for cash. That is the reason WE GIVE YOU THESE LOW PRICES. THIS IS YOUR OPPORTUNITY. COME.

R. CAMPBELL
Bridge Street

The Wretchedness of Constipation

Can quickly be overcome by
CARTER'S LITTLE LIVER PILLS

Purely vegetable—act surely and gently on the liver. Cure Biliousness, Headache, Dizziness, and Indigestion. They do their duty.

Small Pill, Small Dose, Small Price.

Genuine must bear Signature

Brent Good

CLARK'S

MINCE MEAT

Choicest fruits etc.,—perfectly balanced—ready to use. Saves endless labour.

One quality:—the best.

In glass or cans.

W. CLARK, M'Tr., Montreal.

THIS is a HOME DYE that ANYONE can use

DY-O-LA

The Guaranteed "ONE DYE for All Kinds of Cloth.

Clean, Simple, No Chance of Mistakes. TRY IT! Send for Free Color Card and Booklet. The Johnson-Richardson Co. Limited, Montreal

THE NEW FRENCH REMEDY. No1. No2. No3.

THERAPION Used in French Hospitals with great success, CURES CHRONIC WEAKNESS, LOST VIGOR & VIM, KIDNEY, BLADDER, DISEASES, BLOOD POISON, PILES. EITHER No. DRUGGISTS or MAIL $1. POST 4 CTS. DOUGERA Co. 90, BEEKMAN ST. NEW YORK or LYMAN BROS TORONTO. WRITE FOR FREE BOOK TO Dr. LE CLERC MED. Co. HAVERSTOCK RD. HAMPSTEAD, LONDON, ENG.

TRY NEW DRAGEE (TASTELESS) FORMOF EASY TO TAKE

THERAPION SAFE AND LASTING CURE.

SEE THAT TRADE MARKED WORD 'THERAPION' IS ON BRIT. GOVT. STAMP AFFIXED TO ALL GENUINE PACKETS.

ARLINGTON

WATERPROOF COLLARS AND CUFFS

Something better than linen and laundry bills. Wash it with soap and water. All stores or direct. State style and size. For 25c. we will mail you.

THE ARLINGTON CO. OF CANADA. Limited

58 Fraser Avenue, Toronto, Ontario

REST AND HEALTH TO MOTHER AND CHILD.

MRS. WINSLOW'S SOOTHING SYRUP has been used for over SIXTY YEARS by MILLIONS of MOTHERS for their CHILDREN WHILE TEETHING with PERFECT SUCCESS. It SOOTHES the CHILD, SOFTENS the GUMS, ALLAYS all PAIN; CURES WIND COLIC, and is the best remedy for DIARRHŒA. It is absolutely harmless. Be sure and ask for "Mrs. Winslow's Soothing Syrup," and take no other kind. Twenty-five cents a bottle.

LADIES WANTED.—DO ARTISTIC congenial need work at home; make from three to five dollars per day decorating cushion tops. Armour Art Co., Dept. B., Bredalbane Block, Winnipeg.

Would you mind resting your head on my left shoulder, dearest?

To be nearest your heart, murmured the beautiful girl.

Yes; and to be farther away from the cigars I have in my right pocket.

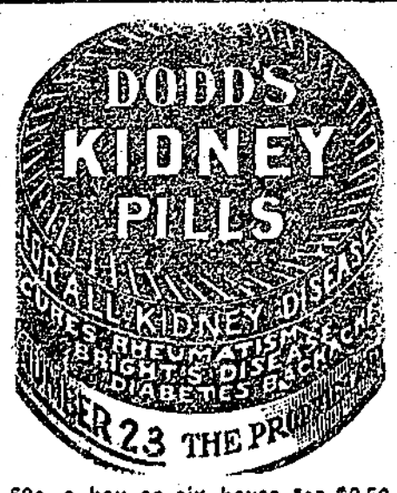

50c. a box or six boxes for $2.50, at all dealers, or The Dodds Medicine Company, Limited, Toronto, Canada.

Don't Cackle

A wealthy trader recently received an invitation for himself and better half to spend a week-end with a well-known peer. At breakfast on the morning following their arrival Mrs. Nouveau Riche, in trying to chip off the top of an egg with her knife, exercised so much strength that the egg was knocked out of the cup and rolled under the table.

Not knowing the correct thing to do in such circumstances, she appealed to her husband.

John, she whispered, I have dropped an egg. What am I to do?

Don't cackle, replied the matter-of-fact John.

Relief for Suffering Everywhere.—He whose life is made miserable by the suffering that comes from indigestion and has not tried Parmelee's Vegetable Pills does not know how easily this formidable foe can be dealt with. These pills will relieve where others fail. They are the result of long and patient study and are confidently put forward as a sure corrector of disorders of the digestive organs, from which so many suffer.

His Side Line

Where can I find the chief of police? asked the stranger in Slocumville.

The native pointed. That's him over yonder by the Palace hotel, shining that grocery drummer's shoes.

Minard's Liniments Cures Burns, Etc.

Learning

George had become keen on golf, but he could not drive. He worked out a home-made captive ball attached by a cord to a spike driven into the ground.

Out on the lawn he tried a mighty swipe. The ball flew fast and true, but alas, when it came to the end of its tether it came back with a jerk and George cleverly stopped it with his eye.

What have you been doing? anxiously asked Mrs. George as he staggered into the drawing room.

Learning to drive.

Which—a motor-car or an aeroplane?

THE HALF-SPEED MAN AND WOMAN

What It Means When You Feel "All Out of Sorts"

You know what it means to feel "all out of sorts." Most people have felt this way at some time. Nerves out of order, irritable, languid, depressed. An aching head, a fagged brain, appetite bad and digestion weak. With some people this condition comes and goes; with others it is chronic; they can't shake it off. It interferes with business, spoils recreation and robs life of all its joys. These men and women are only able to live and work at "half speed."

Half speed people have lost that abundant natural vitality which enables others to go "full-speed-ahead" through life. Their energy and nerve power have evaporated—they cannot work long without breaking down. The trouble is nerve weakness and is caused by poor, watery blood. You can begin to improve your condition to-day by taking Dr. Williams' Pink Pills. They make rich, red blood once more pulsate through your veins, and your nerves thrill with fresh vigor. Here is convincing evidence that new strength and full health can be had through the use of Dr. Williams' Pink Pills. Mr. Newton Mayhew, North Tryon, P.E.I., says: "I am a farmer and naturally have to work very hard. The result was that I found myself very much run down. My blood became thin and watery, and my muscles flabby. I took doctors treatment but it did not help me and I grew so weak that I could scarcely work at all. As I found the medical treatment was not helping me I decided to try Dr. Williams' Pink Pills, and in these I found the medicine I needed, as in a short time I was restored to my old health and vigor. I shall always recommend these pills to all sufferers."

Dr. Williams' Pink Pills are sold by all medicine dealers, or will be mailed, post paid at 50 cents a box or six boxes for $2.50 by The Dr. Williams' Medicine Co., Brockville, Ont.

Encouraging

Poet—How much will it cost to send that manuscript?

Postmaster—It will cost two cents an ounce. This is first-class matter.

Poet—Thank you sir! Thanks for the compliment.

Minard's Liniment Relieves Neuralgia

Nothing to it

Reggie—If pa was to die, ma, would he go to heaven?

Ma—Hush, hush, Reggie! Whoever has been putting such ridiculous thoughts into your head?

Try Murine Eye Remedy

If you have Red, Weak, Watery Eyes or Granulated Eyelids. Doesn't Smart—Soothes Eye Pain. Druggists Sell Murine Eye Remedy, Liquid, 25c, 50c. Murine Eye Salve in Aseptic Tubes, 25c, 50c. Eye Books Free by Mail.

An Eye Tonic Good for All Eyes that Need Care

Murine Eye Remedy Co., Chicago

The Reverse

An American merchant discovered that a man had been falsely representing himself as a collector for the firm and taking more money than any two of the firm's agents.

And so, said the merchant to the police, I want him collared as quickly as possible.

Detective—All right. I'll have him in jail in less than a week.

Merchant—Great Scot, man! I don't want him put in jail, I want to engage him.

Up in Smoke

An attractive stock certificate showing a picture of a factory chimney emitting smoke is very suggestive of where your money goes.

TAKE MY ADVICE

Don't waste time on inferior salves because they're a few cents cheaper.

I have proved Zam-Buk best for Eczema, Piles, Skin Diseases, and Injuries.

As a mother, you owe it to your family to use the best, that's Zam-Buk!

50c box. All Druggists and Stores.

TRY ZAM-BUK THE HERBAL HEALER

ENGLISH HAND MADE LACE

MADE BY THE VILLAGERS IN BUCKINGHAMSHIRE.

No. 100. PRICE—.20 per yard.

Our Laces were awarded Gold Medal at the Festival of Empire and Imperial Exhibition, Crystal Palace, 1911.

STOCK COLLAR, 35 cents (half)

The workers have a beautiful collection of Collars, Hankies, Ties, Fronts, Sets, Yokes, Stocks, Plastrons, Jabots, &c., from .30, .50, .75 up. Berthes, Five o'clock D'Oyleys, &c., and everything that can be made in Lace. Yard Lace and Insertion from .10, .20, .25 up to $2.50 per yd.

Collar Pure linen $1.00

Booklet entitled "An Interesting Home Industry," illustrating over 100 designs of Pillow Lace, post free to any part of world. The lace-makers are very glad of any orders, however small.

BUCKS Hand-made PILLOW LACE outwears any other.

Mrs. Una Armstrong, Olney, Bucks ENGLAND

A Gin Pill at Bed Time

Your money back if Gin Pills do not cure.

will not only prevent any form of Kidney trouble but will assist the Kidneys in their work of filtering the impurities from the blood. Kidneys working properly mean a good complexion, bright eyes, a clear brain, in fact a condition of general good health.

Gin Pills are sold by all druggists, at 50c. per box, 6 for $2.50, or direct from

National Drug and Chemical Co., of Canada Limited, Toronto.

182

Sure Proof

Ma—Come, Willie, don't be so selfish. Let your little brother play with your marbles a while.

Willie—He means to keep them always.

Ma—Oh, I think not!

Willie—I say Yes, cause he's swallowed two of them already.

For Burns and Scalds.—Dr. Thomas' Eclectric Oil will take the fire out of a burn or scald more rapidly than any other preparation. It should be at hand in every kitchen so that it may be available at any time. There is no preparation required. Just apply the oil to the burn or scald and the pain will abate and in a short time cease altogether.

A member of the House of Commons had been paying attention to a young lady for a long while, and had taken her to attend the House until she was well posted in the rules. On the last day of the session, as they came out, he bought her a bouquet of flowers, and said to her:

May I offer you my handful of flowers?

She replied promptly:

I move to amend by omitting all after the word hand!

He blushingly seconded the amendment, and they adopted it unanimously.

KILLS THE FIRE OF ECZEMA

Let those who have suffered from eczema tell you of its tortures. No others can fully realize what it means to endure the keen anguish caused by the itching and burning.

Dr. Chase's Ointment is the best-known ointment manufactured, because it has conquered eczema. It quickly kills the fire of this terrible skin disease, brings comfort to the sufferer, and gradually heals up the raw, flaming sores.

There are scores of other uses for Dr. Chase's Ointment wherever there is itching, chafing or irritation of the skin, but this is the great test for a healing, soothing ointment: Will it cure eczema? Because it does not fail in long-standing cases of eczema you may depend on Dr. Chase's Ointment to soothe itching skin and heal sores, no matter what may be the cause.

Pitied Him

How's our old friend, Dick?

Ah! Poor chap.

What! Is he dead?

Worse than that.

Heavens! What's happened to him?

He's run off with my wife.

"Perrin Gloves" give the final touch of effectiveness to any costume.

Best dealers, everywhere sell "PERRIN"

GLOVES

The Soul of a Piano is the Action. Insist on the "OTTO HIGEL" Piano Action

TRADE MARKS, COPYRIGHTS & DESIGNS

PATENTS

STANLEY LIGHTFOOT

PATENT SOLICITOR AND ATTORNEY

LUMSDEN BLDG. (COR. ADELAIDE & YONGE) TORONTO.

WRITE FOR TERMS. M. 3713.

YOU GET MORE MILK

when cows are dehorned. The KEYSTONE DEHORNER is the most effective instrument on the market. It cuts clean from four sides. No crushing. Takes less than two minutes. No bad after-effects. Write for booklet G. R. H. M'KENNA, 219 Robert St., Toronto, Can.

RAW FURS

We Pay Highest Values

Write for Price List and Shipping Tags

Pierce Fur Co. Ltd.

King and Alexander WINNIPEG, Canada

Look for this label on every bag

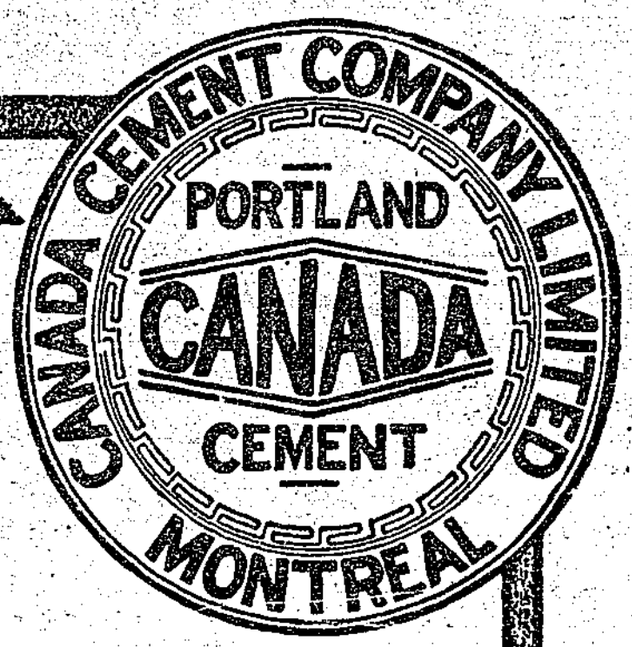

IT means *best quality—tested quality—full measure* and *thorough satisfaction.*

It is on every bag of

CANADA Portland CEMENT

UNLESS you have facilities for testing cement, you must depend upon the manufacturer for Cement that is reliable — Every car of Canada Cement is thoroughly *tested,* and unless it passes every test it is not allowed to leave the mill.

You can *depend* upon Canada Cement.

Be sure you get it.

Canada Cement Company Limited, Montreal

There is a Canada Cement dealer in your neighborhood. If you do not know him, ask us for his name.

Write our Information Bureau for a free copy of the 160 page book "What the Farmer Can Do With Concrete."

Dr. Burleson Arrives

A Very Natural Mistake

By CLARISSA MACKIE

Dr. Allen came into the living room, drawing on his driving gloves. He was an elderly man, hard driven by an extensive country practice, which he was about to share with an assistant from the city.

"I am called over to Ridgewood, Molly," he said to his plump little wife. "There's to be a consultation on the Travers case. Brown has telephoned for me. I may not return until late this evening."

"Oh, dear!" sighed Mrs. Allen. "That is awkward—just when you are expecting Dr. Burleson. But he may not come today."

"I'm expecting a telegram any moment. He said he would wire just before he left. You have a room for him, dear?"

"Oh, yes, the chimney room. It's so cozy on these October evenings."

Della Allen looked up from her sewing with a mischievous smile crinkling her lips.

"Mother is spoiling him, dad, dear. She has hung new curtains in the chimney room, and she has picked out all the prettiest worked slippers and necktie holders and shaving paper

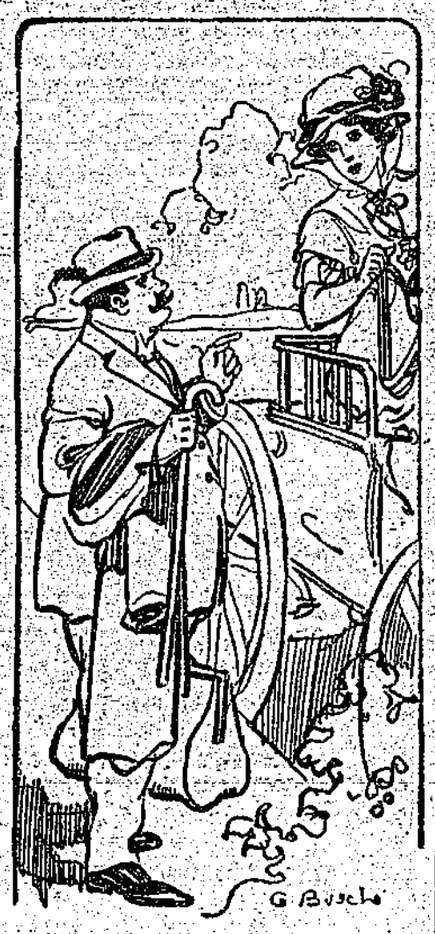

"THEY TELL ME YOU ARE FROM ALLEN'S."

balls that your lady invalids shower on you at Christmas and has adorned his room with them. Now, mother, you know you have!"

Father and daughter laughed tenderly at the embarrassment of the dear little woman, who murmured something about "refined young men far away from their homes."

"Here comes Peter with the carriage," announced Della from the window, and she flew to tuck his medicine case into the buggy and receive his farewell kiss.

It was an hour later that the expected telegram arrived.

Della smoothed out the message and read scornfully:

Meet me at 3:12 train. Save best room for me. BURLESON.

"Why—why, what a singular message!" faltered Mrs. Allen, all her exalted ideas of the new assistant crumbling to dust.

Della laughed. "Well, mother, of course I will meet him. He must be rather amusing, to say the least. We won't worry father about Dr. Burleson's eccentricities. He will be disappointed."

Della Allen, very straight and slim in her scarlet coat and gray skirt, with scarlet feather in her gray hat, drove Dandy to the railroad station to meet the 3:12 train. As the rubber tired runabout wheeled around to a standstill at the platform the train rushed in with a roar of escaping steam and a thunder of wheels on the rails.

Then a high pitched, rather disagreeable voice sounded at Della's elbow.

"They tell me you are from Allen's," said the voice sharply.

"Dr. Burleson?" she asked crisply.

"Yes."

Della turned the carriage, and Dr. Burleson tossed a heavy suit case in the back and climbed to a seat beside her.

They drove in silence for some time.

"How's the old man?" he asked after awhile.

Della stiffened.

"You mean my father, of course," she said coldly. "He is very well, thank you. He was called to Ridgewood this morning. Otherwise he would have met you himself."

"Every cloud has a silver lining," he said with a laugh that was extremely unpleasant to Della Allen.

Della thought of the dainty chimney room, and she wondered what her mother would think of the guest for whom she had made such thoughtful preparations.

Dandy turned in at the open gateway and stopped before the door of the wing where her father's office was situated.

Mrs. Allen came into the porch, cordially smiling.

"Here is Dr. Burleson, mother," said Della dryly as the new assistant went up the steps with his suit case in hand. "I am very glad to see you," said Mrs. Allen, holding out her hand.

The physician gripped it in a large red paw.

"Pleased to meet you," he said rather awkwardly, and Della stared as he added in a businesslike tone: "I hope you saved a decent room for me. I wired Allen to that effect."

"I trust you will find it entirely comfortable," said Mrs. Allen haughtily, and she called Peter from the flower beds to conduct the doctor to his room.

Alone, the two women stared at each other.

"Mother, he will never do!" whispered Della.

"He is impossible," said Mrs. Allen with flashing eyes.

Della drove Dandy around to the barn and then returned to the house to find black Peter in earnest conversation with her mother. The old servitor was rubbing his woolly head in perplexity.

"Sho, Miss Molly, he am de contraptedest I ever seen," grumbled Peter. "Ses he, 'Bring me ice water, boy, an' is dey a drink in de house or am dis a temp'rance hotel?' an' when I tells him it ain't a saloon he asks, 'What kinda ranch am dis anyway?'"

Mrs. Allen's face was pale and red by turns.

"Is there anything else that Dr. Burleson wishes?" she asked.

"Yas'm, Miss Molly. Ses he, 'Take all dese yere dinglebats outer dis yere room,' an', yas'm, he flang all dese t'ings at my haid." Peter brought his hand from behind his back and displayed an orange colored shaving ball, a beribboned necktie holder, a fancy pincushion and a pair of worsted slippers.

"The man is intoxicated," said Della from the doorway, and just then Dr. Burleson's heavy step was heard in the hall. In a moment he appeared, looking at his watch.

"It's after 4, and I had a light lunch," he said briskly. "Just have cook fix up a steak for me. Some onions with it would go well. And a piece of apple pie, the kind mother used to make, eh? I'll go out to the stables and take a look at the horse." He nodded toward them, clapped his green hat on his head and left the house, sauntering slowly toward the barn.

Peter followed him, grumbling.

Mrs. Allen looked at Della and was about to speak when there came a ring at the doorbell.

Della answered it, looking singularly handsome, for her cheeks were flushed with anger and her eyes shining like stars.

On the doorstep stood a tall, slightly built young man, with eyeglasses astride his handsome nose. He was immaculately attired, and beside him on the porch were a leather suit case and a traveling bag.

"Dr. Allen?" he inquired, baring his head.

"I am sorry, but my father is away. He may not return until late this evening," returned Della. "Is there anything?"

"I am Dr. Burleson," explained the newcomer calmly.

"Dr. Burleson!" shrieked Della. "Why—why, pardon me, but we have been entertaining Dr. Burleson. Oh, there must be some mistake. Do come in and see mother."

So Della hustled the astonished young man into the living room and introduced him to her mother.

"I knew there was some awful mistake," said Mrs. Allen quietly as she shook hands with him.

The new Dr. Burleson displayed a letter from Dr. Allen, which fully identified him as the new assistant. Still, there was the man at the barn whom Peter reported as making a careful examination of Dandy and who was behaving in a very rude manner.

"Suppose I go out and interview this gentleman," suggested Dr. Burleson.

When Dr. Burleson returned from the barn it was with a smiling request for the first Dr. Burleson's baggage.

"He asks me to apologize for a mistake," said the young doctor.

"Now, do tell us all about it," said Mrs. Allen after the new assistant had returned for the second time, having escorted Dr. Burleson to the top of the hill and directed him to his proper destination.

Dr. Burleson laughed pleasantly.

"It appears that your visitor has a right to his professional title, but he happens to be a veterinary surgeon. He was called here to treat an animal belonging to Hosea Allen, proprietor of some big boarding house. Perhaps you know of the place?"

"Oh, yes—over near the bay," responded Mrs. Allen.

"He had never been here before and was surprised to find the boarding house conducted on such a small scale. It seems he wired Hosea Allen to have a room reserved for him, and at the station I believed he asked if there was a conveyance for Allen's, and they evidently pointed out your daughter."

"But your telegram?"

"My telegram? Oh, I never sent any, after all."

So the new assistant had a very informal introduction into his wife's family. Oh, yes, he fell in love with Della and married her, much to the delight of Dr. Allen and his wife. And Mrs. Allen often shudders and says:

"Just suppose the other Dr. Burleson had been the right one, Della!"

But Della only laughs and answers:

"Then you couldn't indulge in dinglebats, mother, dear!"

SOOTHING STEINITZ.

Pathetic Scene After Lasker Had Beaten the Old Master.

For thirty years the late William Steinitz beat every player who ventured to oppose him and was at last beaten by a mere youth. I had prophesied that his hour had come, writes Robert J. Buckle in the Chess Amateur, and at Hastings the moment he saw me he rushed in with a redhot attack. "How dare you say Lasker would beat me?" he almost screamed in response to my outstretched hand and attempt at a smile of welcome.

Lasker had actually beaten him, as I had foretold. The crowd looked on for a row. We were in the dining room of the Queen's—a score of masters present. I took his arm and led him outside.

"You had no right to say it," he cried, "and I demand an explanation." He continued to protest until we had reached a quiet corner. "Why did you say it—why did you say it?" he repeated shrilly.

I waited till he had blown off steam, then "Because you were sixty," I said. That softened him. He examined me with his innocent blue eyes.

"A man of twenty-two," I continued, "after a hard day's play is fresh next morning. A man of sixty-two is still brain fagged. You were giving the odds of forty years. It was too much."

A Sunset In Scotland.

It was a sunset of strange tints that evening, a background of clouds of deep violet tipped with crimson. The sky, of the very palest blue, had been turned by the brightness of the sun into a lake of silver, in which floated small fleecy cloudlets of brilliant rose pink, like islets floating in a crystal sea. The rays of the sun behind the purple clouds threw long shafts of dazzling brightness, which tipped the dark background with silver as the sun kisses the petals of a daisy. Every peak in the long range of mountains on the west was rose tipped, but the highest of them all towered clear and cone shaped in the distance, glistening in a shimmering mantle of silver and pale blue, as if the sky had wrapped it round its own cerulean color.—"A Garden of Spices," by A. Keith Fraser.

Do We Dodge Death?

Can we mortals always be trusted to do the right thing? The fear of death is general. Life is sacrificed every hour because the rules of health are not obeyed. Death is the one great monster of dread and from whom all flee. Yet how many safeguard their living in such a way as to avert his coming? The rules of health are violated because of the immunity we feel, but finally the penalty must be paid. No argument is needed to enforce the lesson. Everybody knows it. The rules of right living are clear, explicit. Vice, intemperance, wrong living, overeating as well as overdrinking, continue to pay their tribute to the undertaker and the graveyard.—Leslie's.

Just Like a Man.

"John," she said, "I have an awful pain in my right side. I'm afraid it's appendicitis."

"Are you sure?" he replied, without looking up from his paper.

"John," she wailed a moment later, "it's getting worse."

"Is it?" he asked, still interested in the sporting page.—Chicago Record-Herald.

Very Handy.

Closefist—It cost me over $5,000 to give Harry that course in industrial arts. Herdso—But he must be quite handy with his tools now? Closefist—Yes, and the first job he did was to put up awnings on the shady side of the house.

A Chance.

Husband—My colleague is the most insatiable man I ever saw. He wants everything he sees. Wife—Can't you introduce our daughter to him?—London Mail.

A FIGHTING RACE.

Why Britain Left the Interior of Somaliland.

Somaliland, the scene of this severe reverse, is an arid waste divided up between Great Britain, Italy, France, and Abyssinia. The present Somali peoples are possessed of no general type and their physical characteristics vary considerably, showing signs of interbreeding with Arabs, Abyssinians and negroes. They are a race of magnificent physique, tall, active, and robust. Negro blood is shown in their frequently black complexions and wooly hair. The Somali are a fighting race. All go armed with spear, shield, and short sword, as well as a gun, when it is obtainable. During the rains incessant intertribal lootings of cattle take place. Among certain tribes those who have killed a man have the right to wear an ostrich feather in their hair. Somaliland was one of the last tracts of Africa to be explored by Europeans. The occupation of Aden by the British in 1809 proved the starting point in the opening up of the country, Aden being the chief port with which the Somali of the opposite coast traded. The British Somaliland protectorate extends along the Gulf of Aden for about 400 miles, and stretches inland to a breadth varying from 80 to 200 miles. About 50,000 people are settled in the coast towns; the rest are nomads, who are almost constantly giving trouble. The British connection with the Somali coast dates from the early years of the last century, but British authority was not definitely established, and in 1854 Richard Burton's expedition was attacked at Berbera. In 1874 the ambition of Ismail Pasha, Khedive of Egypt, led him to occupy the posts of Tajura, Berbera and Bulhar, as well as Harrar in the hinterland. Ten years later, in consequence of the revolt of the Mahdi in the Egyptian Soudan the Khedivial garrisons were withdrawn. Thereupon, Great Britain, partly to secure the route to the East via the Suez Canal, occupied Zaila, Berbera and Bulhar, officials being sent from Aden to govern the posts. Treaties guaranteeing British protection were concluded with various Somali tribes, and the boundaries of the protectorate were defined by agreements with France, Italy, and Abyssinia. In 1899 Mohammed bin Abdullah, popularly known as the Mad Mullah, first came upon the scene. He had made several pilgrimages to Mecca, where he had attached himself to a sect which enjoined strict observance of the tenets of Islam, and placed an interdict on the use of the leaves of the kat plant, much sought after by the coast Arabs and Somali for their stimulating and intoxicating properties. At first the Mullah's influence was exerted for good, and he kept the tribes over whom he had control at peace. Accredited with the possession of supernatural powers, he gathered around him a strong following. In the next few years Britain suffered several disastrous reverses and during the first months of 1910 the advanced posts were withdrawn and the British administration confined to the coast towns. In support of this decision it was urged that it was no good pursuing people whom it was impossible to catch, that the isolated posts in the interior had not been able to protect the friendly tribes, and that the semi-desert nature of the country did not justify any attempt at economic development. Before the withdrawal arrangements were made for arming and organizing the tribes in the Protectorate in their own defence.

Free Emigration For Widows.

By October twenty widows with one child each are required to sail for New South Wales to take up domestic work, the money for the journey being advanced by a practical Imperialist who desires to remain anonymous.

The step is regarded as an experiment in assisting a new type of emigrant. Applicants for free passages must not be more than thirty-five years of age, must produce their husbands' death certificates, and must, of course, be healthy and of exemplary character.

The result of this offer will be that a brighter future will present itself to many widows who have hitherto struggled against adversity, and it is specially intended to help those who have thereby become brave and more self-reliant. The successful applicants will be required to give a guarantee to take up domestic work, probably in the Bush, where it is easier to find accommodation for a child.

Queen Victoria In Movies.

The life of the late Queen Victoria in moving pictures is now in preparation by one of the leading firms in the cinematograph business. After five months of preliminary work in studying historical authorities, producers are now ready to photograph scenes from the 64 years reign of Queen Victoria at a cost of $25,000.

Three actresses will appear as the Queen at different stages of her life. The incidents depicted will include the first council of her Ministers a few hours after her accession, her coronation, her reception of the explorer, David Livingstone, and the marriage of the Prince of Wales, afterward King Edward VII. Then come pictures representing her audiences with the Duke of Wellington, Lord Melbourne, Gladstone, Disraeli and John Bright. Other scenes show her opening Parliament and quietly driving in the Highlands and elsewhere.

Doesn't Deserve Help.

The man who is willing to let other people bear his troubles isn't worth relieving.

MILLINERY WHIMS

New Hats Commonplace Enough In the Hand, but the Pose!

FRUITS, FURS AND FEATHERS.

Trimming Decorations Were Never More Bizarre—Although Medium Sized Shapes Are the Favorites, High Adornments and Feathery Halos.

The new hats are almost commonplace in the hand, but the minute that they are posed correctly on the head their style is apparent. It requires some knack to arrange them at the most telling and becoming angle, and one must have an intimate acquaintance with the mirror to perform the feat successfully, for unless the hat sits just right on the head the beauty of the outline is lost, and the new hats owe much to the outline.

The majority are squashed down over one eye, generally the right one, and are raised high on the other side, showing a wide expanse of the hair. This gives a very jaunty air to the hat, which is accentuated by the curve of the brim and the trimming. The effect is rakish—that fact must be admitted—but these hats are universally becoming, for the large features of the average American require

DAINTY BUT DARING FALL HAT.

this slanting line across the front, with the height at the side tending toward the back. Whether the hats flare on one side or not, they sit low on the head.

Much to the surprise of many of the millinery authorities, the fall hats thus far have been small and medium. Not any stretch of the imagination can make these medium hats large, though it is possible that a little later in the winter, when there is more demand for the dressy hats, the large hat may return to favor. As the average American woman looks her best in a large picture hat, it is to be hoped that the longings of the milliners may be realized soon. The vogue for ostrich plumes may bring back the large hat, for ostrich plumes are certainly shown to the best advantage on large velvet hats, which, by the way, are here in abundance, but in the medium size and in the draped turbans.

There is very little novelty among the materials for hats. The one novelty, duvetyn, threatens to lose its exclusiveness through overpopularity, more's the pity, for it is an admirable fabric for hats. Composed, as is the millinery duvetyn, of silk and cotton, it drapes delightfully, is light in weight and blends well with velvet and the imitation fur cloths. The manufacturers of the moderate priced hats immediately recognized the advantages of this fabric and are using it extensively; hence the hesitancy of the milliners who supply the exclusive trade. Outside of duvetyn, velvet is the favorite material, with velours, plush, taffeta and the imitation fur cloths as close seconds. The hat pictured owes its charm to the daringly posed wings, which are bright green and blue colorings. The hat itself is of dark blue velours.

Attractive Score Cards.

If you want to make inexpensive and handsome score cards buy some floral wall paper. Roses and carnations are both very effective. One way is to paste the floral paper smoothly on water color paper, which costs 5 cents a sheet. When the paste is thoroughly dry cut into odd shapes so that a flower is on each card. Attach a pencil and letter with a small brush.

No one would ever suspect that they were not hand painted. Another dainty score card is made by cutting a rose out of a piece of wall paper, pasting writing paper at the back and folding the writing paper beneath, which makes a leaf on which to write the score. Attach the card to the dress or belt by a twisted cord of embroidered silk. These cards may be made from any pretty flowered wall paper

A FEW USEFUL XMAS GIFTS IN THE CUTLERY LINE

Carving Sets	$1.75 to $8.00 per set
Knife and Fork Sets	5.00 per dozen
Medium Forks	5.00 per dozen
Table Spoons	5.00 per dozen
Dessert Spoons	4.50 per dozen
Tea Spoons	2.50 per dozen
5 o'Clock Tea Spoons	2.00 per dozen
Sugar Shells	75 each
Butter Knives	75 each

The above goods are all Reliance Plate Silver and are guaranteed to be the best.

MANLY'S HARDWARE

LIVE CITY SNAPSHOTS

The weather during the past week has been discouraging to the icemakers in the two rinks.

Beginners will be received in the primary division of the public school after January 9.

The first dance given by the Thomas orchestra in Danville on New Year's eve was a big success. The attendance was the largest ever seen at a dance in that town, and everybody had an enjoyable time.

Born—In Grand Forks, on Sunday, December 28, to Mr. and Mrs. Geo. E. Massie, a daughter.

H. A. Harrison, of Toronto, special customs inspector, visited the local customs house this week.

W. B. Cochrane has returned from a pilgrimage to the coast cities.

N. L. McInnes and J. D. Campbell went up to Phoenix on Wednesday to familiarize themselves with professional curling.

The Nelson hockey team defeated Phoenix, at Nelson, on New Year's night by a score of 8 goals to 7.

The Greenwood smelter closed down for twelve hours this week on account of a fire which seriously damaged the works.

The Nickel Plate mine at Hedley paid dividends amounting to 30 per cent during 1913.

The skating rink in Phoenix was opened on Christmas day.

HANSEN & CO

CITY BAGGAGE AND TRANSFER

Buy Your **Galt Coal** Now

OFFICE:
F. Downey's Cigar Store

TELEPHONES:
OFFICE, R66
HANSEN'S RESIDENCE, R38

First Street

W. F. ROBINSON

GENERAL TRANSFER WORK

WOOD AND ICE

OFFICE AT PETRIE'S STORE

PHONE 64 GRAND FORKS, B. C.

NEW HARNESS SHOP

I have re-opened a harness shop at my old stand on Bridge street, and will manufacture **New Harness** and do all kinds of harness repairing. All work guaranteed. Your patronage is solicited.

A. A. Frechette

A Happy and Prosperous New Year to All

Thanking all our Customers for Past Favors and hoping to receive a continuance of the same

JOHN DONALDSON

PHONE 30

Everything to Eat and Wear

Real Estate Investments and Business Sites

Insurance in All Its Branches

BOUNDARY TRUST & INVESTMENT CO., LTD

Established 1901 First Street

To the Electors of Grand Forks

At the solicitation of a large number of ratepayers, and following the custom of a two year term, I have decided to again place my name before the electors for re election as Mayor at the forthcoming elections.

If elected it will be my earnest endeavor to serve faithfully the best interests of our city by a progressive and energetic policy. I favor the strict enforcement of law; a square deal to all regardless of locality, with special favors to none.

Respectfully soliciting your vote and influence, I am

Yours respectfully,
G. M. FRIPP.

10 CENT "CASCARETS" IF BILIOUS OR COSTIVE

For Sick Headache, Sour Stomach, Sluggish Liver and Bowels—They work while you sleep.

Furred Tongue, Bad Taste, Indigestion, Sallow Skin and Miserable Headaches come from a torpid liver and clogged bowels, which cause your stomach to become filled with undigested food, which sours and ferments like garbage in a swill barrel. That's the first step to untold misery—indigestion, foul gases, bad breath, yellow skin, mental fears, everything that is horrible and nauseating. A Cascaret to-night will give your constipated bowels a thorough cleansing and straighten you out by morning. They work while you sleep—a 10-cent box from your druggist will keep you feeling good for months.

GRAND FORKS DRUGGISTS DESERVE PRAISE

Woodland & Quinn, druggists, deserve praise from Grand Forks people for introducing here the simple buckthorn bark and glycerine mixture, known as Adler-i-ka. This simple German remedy first became famous by curing appendicitis and it has now been discovered that JUST A SINGLE DOSE relieves sour stomach, gas on the stomach and constipation INSTANTLY. Its quick action is a big surprise to people.

Geo. E. Massie

Fashionable Ladies' and Gentlemen's

TAILORING

of Every Description

Bridge Street

Grand Forks, B. C.

GRAND FORKS MEAT MARKET

SECOND STREET, NEAR BRIDGE.

Fresh and Salt Meats, Poultry always on hand.

Highest market price paid for live stock.

PHONE 58 and receive prompt and courteous attention.

Gifts for Christmas

USEFUL GIFTS FOR EVERYBODY

1913--CHRISTMAS--1913

We Have a Complete Line of Useful Articles That Would Give a Lot of Pleasure to a Friend or Relative

Ladies' and Gent's Writing Desks

In many designs and finishes.

Large and Comfortable **Easy Chairs** In Oak and Leather.

Oneeda Community "La Rose" pattern exquisite **Silverware**

Rich and Sparkling Cut Glass

Fancy China, and many other articles too numerous to mention. A visit to our store will convince you that you can make no mistake in purchasing your Xmas gifts here. Purchases made now will be stored till Christmas.

MILLER & GARDNER

FURNITURE HARDWARE

CUSTOMS RECEIPTS

R. R. Gilpin, customs officer at this ort, makes the following detailed report of the customs receipts at the arious sub-customs offices, as reorted to the chief office in this city, or the month of December:

Grand Forks	$1,931.30
Phoenix	1,051.42
Carson	122.83
Carcade	32.89
Total	$3,138.52

GIVE "SYRUP OF FIGS" TO CONSTIPATED CHILD

Delicious "Fruit Laxative" can't harm tender little Stomach, liver and bowels.

Look at the tongue, mother! If coated, your little one's stomach, liver and bowels need cleansing at once. When peevish, cross, listless, doesn't sleep, eat or act naturally, or is feverish, stomach sour, breath bad; has sore throat, diarrhœa, full of cold, give a teaspoonful of "California Syrup of Figs," and in a few hours all the foul, constipated waste, undigested food and sour bile gently moves out of its little bowels without griping, and you have a well, playful child again. Ask your druggist for a 50-cent bottle of "California Syrup of Figs," which contains full directions for babies, children of all ages and for grown-ups.

Arnson the shoe man has removed to his new stand, corner Bridge and Fourth streets.

Highest cash prices paid for old Stoves and Ranges. E. C. Peckham, Second-hand Store.

IT WILL MAKE YOU HAPPY

No need having piles any longer! No need of suffering another day! Stearn's Pile Remedy (complete with tube) will help you or IT COSTS YOU NOT ONE CENT.

This remedy is a combination of the lately discovered, high-priced Adrenalin Chloride with other powerful curative principles, and IT STOPS THE PILE PAIN IN ONE MINUTE!

So sure are we that Stearn's Pile Remedy will benefit you that we will REFUND YOUR MONEY if you are not satisfied.

This is the only pile remedy that we can guarantee and we know you will thank us for telling you about it.

We have the exclusive agency.

WOODLAND & QUINN

Start The New Year Right

The majority of cases of sickness are caused by unsanitary plumbing. Avoid this risk by having your plumbing work done by

J. F. KRAUS

Heating and Sanitary Engineer

PHONE 130 GAW BLOCK, WINNIPEG AVE

A SPECIALIST WHO CURES

Many so-called specialists make extravagant statements about their methods and cures My record of 16 years' experience in this treatment of all chronic, nervous, and special ailments of men is sufficient proof of my ability to affect a cure, when a cure is possible.

No man can afford to consult any but the best in regard to his physical welfare. Life and happiness depend on good health. I have cured thousands of men and I can cure you, if your case is curable.

MY OFFER: Absolutely free expert medical examination and consultation. Absolute guarantee of complete cure of every case I undertake, and moderate price. Call on or write for booklet to

DR. KELLEY 210 Howard Street, Spokane