ARMSTRONG, B.C.

Okanagan Commoner

ENDERBY, B.C.

IN WHICH IS MERGED THE ENDERBY PRESS AND ARMSTRONG ADVERTISER.

Vol. 16, No. 11; Whole No. 787 ARMSTRONG, B.C., THURSDAY, APRIL 3, 1919 Subscription, $2.00 per year; 5c the copy

ARMSTRONG CITY BUSINESS

City Buys a New Truck--Change Made at Power House—Mayor and Aldermen Paid for Attendance

Armstrong's Mayor is now paid $4 and each councilman $2 for attendance at the council meetings. This is in consequence of the Indemnity Bylaw passed at the meeting of March 10th.

At the same meeting of the council it was decided to pay off Mr. Lawson, and to place Mr. Bailey in charge of the Power House.

It was decided also to purchase a Ford 1-ton truck for the city at an approximate cost of $800.

At the meeting of March 31st a communication from Cochrane & Ladner asked the council to arrange to meet the costs of the appeal in the case of the C. N. R. vs the city.

Mr. C. W. Holliday appeared before the Council with a request that some consideration might be given to the taxation of farm lands in the city limits, to which the mayor replied that the matter should have the consideration asked for when the assessment roll was being made up.

In view of the serious position the city would be in in the event of anything happening to the present dam on Davis Creek, it was considered advisable to be prepared with some scheme if the occasion should arise and it was decided on motion of Ald. Parks and Ald. Adair that the Mayor be authorized to have a survey made of the mouth of the Canyon, with an estimate of the amount of water that would be obtained by a dam at that point.

Ald. Adair gave notice that at the next regular meeting of the council he would bring forward a motion for a bylaw for the imposing and collection of licenses from all wholesale and retail traders in the city.

The following were appointed a committee to arrange for the First of July celebration: C. Creed, H. Hope and F. Becker.

It was decided that the assessment roll be returned to the clerk on or before the second Monday in May and that the Court of Revision sit on Monday, May 26th, at 7.30 p.m.

Fulton & Co. Enlarging

A. Fulton & Co. will utilize the entire salesroom space of the Fulton Block. It is the intention of this enterprising hardware firm to add a line of automobile supplies and accessories. The company will also represent the Cockshutt Plow Co., and will handle farm implements, and the Frost & Wood mowers, rakes, etc. It is Mr. Fulton's intention to reach out for business along larger lines than heretofore in order to meet the demands of the reconstruction period.

It is a pleasure to have an old friend of the district come back. After an absence of a year Mr. W. Smith returned to Armstrong last week as manager of the Bank of Hamilton. Mr. Smith very successfully handled the affairs of the bank when here before and Armstrong patrons are pleased to see him return. H. L. Paynter, for the past year manager of the bank left last week for Kamloops.

Nothing like Sawyer's ice cream sodas to satisfy that thirst.

GEORGE BELLAMY KILLED

Collapse of Trestle Throws Young Man Thirty Feet to Ground.

George Bellamy, well-known to many readers of the Commoner, was killed several days ago, while employed as a member of the hydro gang at work at Niagara Falls, Ontario. His brother writes from Eberts, Ontario, that George was acting as signalman on a trestle thirty feet high on the hydro canal when the structure gave way throwing him to the ground and crushing him to death under the falling timbers. An Eberts paper says:

"The remains of the late George Bellamy were interred in Maple Leaf cemetery following a service in the parlors of W. G. Burrows & Son. Rev. Mr. McCrae of Eberts conducted the service there and the Oddfellows conducted the service at the graveside. The Oddfellows were well represented at the funeral and the pallbearers were members of the Order. George H. Connibear, W. R. Greenwood, D. Sullivan, Fred Parkin, John McCorvie and J. M. Smith. The late Mr. Bellamy was a member of the Order in Enderby, B. C. Floral tributes were very numerous expressing the sincere sympathy of the many friends of the family and the young man."

In the Right Direction

Long ago, old-established produce centres found a big saving in handling and spoilage in erecting packing houses close to the fields where the produce was grown. This is now the practice in every progressive produce centre, instead of having the produce hauled miles on dusty, rough roads to the packing houses.

The project of the Singer Company in Armstrong in the proposed erection of a packing house at a convenient point on what is know as Adventist Flat, is in the right direction, and should lead to the erection of many such institutions more convenient to the growers.

North Enderby School

Following is the report for North Enderby School for March:

Perfect Attendance — Noel Harris, Roger Harris, James Mack, Janette Mack, Mary Mack, Doris Metcalfe, Arthur Olson, Edwin Olson, Lucy Turner, Willie Wilson.

Proficiency—Second Primer: Lucy Turner, James Mack. 1st Reader: Doris Metcalfe. 2nd Reader: Noel Harris, Mary Mack. 3rd Reader: Edwin Olson, Janette Mack, Willie Wilson, Spencer Turner, Arthur Olson. 4th Reader: Mary Turner, Roger Harris, Effie Turner.

"Blake's Hawaiians"

The above aggregation of talented artists will appear at the Avalon Theater, Armstrong, on Wednesday night, April 16th. Armstrong Theatre patrons will remember them appearing here about two years ago, with justifying results. All the latest Hawaiian melodies and songs will be given, accompanied with their native stringed instruments. An attraction worthy of anyone's patronage. Admission: adults, 75 cents; boys and girls under 14, 25 cents.

Moir's chocolates at Joe's.

"NEARLY A HERO"

Armstrong Returned Soldiers' Monumental Hospital Benefit Avalon Theatre, April 23rd.

The Armstrong Dramatic Club are working hard for the coming comedy: "Nearly a Hero" in the Avalon Theatre, Wednesday night, April 23rd. Lee Morris is high in his praise of each member of the cast. The story of the comedy is written around the past world war, and will cause laugh after laugh. Reserved seats are on sale at Abbott's Drug Store. Get ready for this big attraction. Proceeds for the benefit of the Returned Soldiers' Monumental Hospital. Big dance after the play. Admission: reserved seats, 75 cents. General admission, 50 cents and 20 cents.

Red Cross Needs

The following letter has been received by the secretary of the Armstrong Red Cross.

Vancouver, March 13, 1919.

Mrs. Robt. Inglis, Secy. Red Cross, Armstrong, B. C.

"Dear Madam: Pending the extending of the present purposes of the Canadian Red Cross to patriotic and relief work other than military, which is being brought before parliament for legislative sanction, the present requirements for immediate, pressing and continuous calls in respect of the care and comfort generally of all soldiers in British Columbia hospitals requires the expenditure at Vancouver of from two to three thousand dollars per month; this will continue at that rate for at least three years.

"We need not remind you that this work is absolutely necessary and does a very direct amount of good which is so much appreciated by the sufferers that if all could see the result of their contribution there would be no person who would withhold their support. This work can be summarized briefly as follows:

"1. The supplying of clothing and comforts.

"2. Luxuries, such as additional smokes, musical instruments, reading material and other.

"3. To supply nurses to accompany wounded soldiers from the Atlantic seaboard to British Columbia, and also to accompany returning wives and children of sick soldiers.

"4. The giving of special attention and care to shell-shocked soldiers and those mentally affected.

"To carry on this very necessary work Vancouver will need your assitance during each and every month by way of cash contribution. On account of the high cost of transportation it is not advisable to ask you to forward these in the future, except under very pressing conditions, but we would suggest that you would consider the advisability of organizing a continuous monthly collection plan, and that you advise us by return mail, or as soon as possible, of the amount you feel sure you would be able to average every month in remittances to us, such remittances to be used for the purposes above named. Bespeaking your early reply, I am

"Yours sincerely,

"S. Taylor, President."

In reply Armstrong Red Cross has promised one hundred dollars a month for three months, beginning with April.

BULL SALE A SUCCESS

Ninety-Six Animals Sold out of 97 Offered—Mat Hassen, Auctioneer

It is some advertisement for Armstrong to have furnished one of the auctioneers at the Kamloops bull sale last week, particularly when we recognize that he was put alongside of Mr. S. W. Paisley of Lacombe who for 19 years has been auctioneer at the Calgary Stock Sales. Mr. Paisley and Mr. Hassen relieved each other every half-hour. They sold 96 animals out of 97 offered and the total amount of the sale was close to $17,000.

Speaking of the sale the Kamloops Standard says: "British Columbia's first bull sale was a pronounced success. Under the efficient salesmanship of Mr. S. W. Paisley of Lacombe and Mr. Mat Hassen of Armstrong, 96 of the animals offered were sold at fair prices, the unsold animal being a dairy bull. Eighty-five of the cattle were bulls, Herefords and Shorthorns predominating, and eight were Hereford females, cows and heifers.

"Prices for top-notch bulls were good. Bowden Chief, a 2-year-old Shorthorn, bred on the farm of Hon. Duncan Marshall, Olds, Alberta, was purchased by Mr. Mytton of Cherne Creek Ranch at the top price of the sale, $450. Alberta Don A, a yearling Hereford, bred by T. Baird & Son, Red Willow, Alberta, was purchased by Chas. Deering, Hat Creek, for $415, and prices running between $200 and $300 were quite common. The outstanding feature of the sale was the demand for quality, bidding being keenest when classy bulls were put up. The breeders who offered their stock are satisfied with the results to them and the promoters of the event declare themselves pleased with the outcome, being satisfied that the success of the initial sale will surely mean its firm establishment."

Missionary in India

Miss Coltart, a Presbyterian missionary enroute to India, on Friday, March 28, visited Armstrong. While here she visited the Woman's Missionary Society at their regular meeting which was held in the afternoon at the home of the President, Mrs. Ferguson. In the evening she addressed a good sized audience in the Presbyterian church. She spoke particularly of her work in the hospital at Dhar where she was engaged for seven years. She emphasized the great need of India for more doctors, more nurses, more teachers and more evangelists. An earnest appeal was made that some from this district would offer their lives in the work of winning India for Christ. Miss Coltart was the guest of Mrs. A. McNair while in the city.—Com.

April Fool Dance

The April Fool dance at the Enderby Opera House Monday night was a very enjoyable affair, though the attendance was not so large as the Opera House Company deserved. It was given to aid the Enderby Orchestra.

Ample provision was made for two hundred people, but, as sometimes happens with these First of April affairs, only a third of the audience appeared and the net results were somewhat disappointing.

ENDERBY HOSPITAL

Year Starts With Clean Sheet and the Institution Finally Placed on Solid Footing.

Nurse McPherson as well as all members of the 1918 hospital Board are to be congratulated on the splendid showing made in the year's operations.

The Board has been well supported by the citizens of Enderby and district, with the result that a great deal was accomplished considering the little the Board had to start on when the year opened. At the last meeting of the Board, attended by Mrs. W. J. Woods, Mrs. K. E. Sharpe, Mrs. Jno. Folkard and Messrs. Hawkins, Adams, Rosoman, Nichol, Oppertshauser and Walker, it was decided in view of the changed conditions of the society due to its having been brought under the provisions of the Hospitals Act, being new a public body, receiving and disbursing government funds, and having to carry on its business in an entirely new way, that the bylaws of the association should be redrafted, and the matter was referred to Messrs. Cochrane & Ladner, solicitors, for such revision.

The secretary - treasurer's statement for the year was read as follows:

Receipts—	
Received from Mr. Davies	$ 6.00
Balance in bank	.18
Membership fees	21.00
Tag Day receipts	72.30
Check from City for plumbing	36.45
Donation Day receipts	42.50
Masquerade Ball receipts	139.75
	$319.08
Disbursements—	
Disbursements by check—	
To equipment, repairs, labor, material, cleaning, etc.	$118.43
Accounts handed over by old Board	111.70
Lighting of Hospital	41.07
Insurance	8.00
Stationery	.50
Paid by cash:	
Post Cards	.50
Balance—	
Cash on hand	2.00
Cr. balance in bank	36.88
	$319.08

Liabilities—None.

The appointment of Alderman Adams and Nichol to represent the city on the Board was read from the City Council.

In a letter from the Provincial Secretary notifying the Board that the Hospital and grant had been passed, dating from October 1st last, it was stated that two citizens would be appointed to act on the Board as Provincial representatives, and the secretary was requested to write the Provincial Secretary asking that these appointments be made.

A check from the Provincial Secretary for the sum of $200.00 was reported received as first payment on the Hospital aid grant already made.

The completion of several interior improvements to the hospital building, ordered by the Provincial inspector, was reported to the Board.

The following officers for the ensuing year were elected: President, Chas. Hawkins; first vice-president, Chas. Oppertshauser; second vice-president, J. Nichol; secretary - treasurer, Mrs. K. E. Sharpe.

It was decided that the regular monthly meetings of the Board should be held on the second Friday in each month at 8 p. m.

ENDERBY BOARD OF TRADE

In response to the wish of several members a meeting of the Enderby Board of Trade will be held in the city hall this (Thursday) evening for general reorganization and to take up such other busienss as may come before it.

LAND FOR SETTLEMENT

Enderby Committee Appointed to Take Charge of Listings and Aid in Settlement

Last Monday evening a number of citizens gathereed in the City Hall to complete the arrangements for handling listing of property which are offered for returned soldier settlement.

Messrs. Winter, Skaling, Hassard, Bryant and Coltart were appointed a committee to take charge of listings, the committee to meet every Saturday afternoon as long as necessary, when persons having properties to list are requested to appear before the committee to go into the matter of details and price.

It was finally decided to draft forms to be filled out and filed, giving information along these lines:

1—Location:
(a) Name of nearest postoffice .....
(b) Distance from railway station .....
(c) Distance from school ...
2—Description of Property.
3—Number of acres of land:
(a) In all .....
(b) Cultivated .....
(c) Can be cultivated .....
(d) In timber .....
(e) In bush .....
4—Soil:
(a) Nature .....
(b) What best adapted for ..
5—How watered:
6—Improvements:
(a) House; dimensions and general description .....
(b) Stable; dimensions and general description .....
(c) Fencing; description and quantity .....
7—Orchard:
(a) Number of trees .....
(b) Age .....
(c) General description .....
8—Assessed value:
9—Price asked:
10—Remarks:

Tobacco Growing

L. Holman, the pioneer tobacco grower of the Okanagan, has sent to the Commoner office enough tobacco seed for three acres of plants. He is anxious to have growers in the vicinity of Armstrong and Enderby plant the seed and give tobacco growing a tryout. He is prepared to purchase the tobacco leaf thus grown and pay the highest market price therefor. From past experience in this locality, tobacco growing can be made a success here on a commercial basis. It gives big returns and the market is not overcrowded, nor is the commodity perishable. As a sideline an acre or two of tobacco would pay any farmer well for the trouble taken in growing and harvesting the leaf.

Enderby Entertainment

An entertainment will be given in the Opera House on Tuesday, April 8th, at 8 o'clock, the proceeds of which will be for the building fund of the Presbyterian church.

The first part of the program will consist of several musical numbers. And in the second part an all-star cast of local ladies will present a humorous play written by Miss Kelly of the Okanagan Saw Mills office. Admission, 50 cents. Children under 14, 25 cents.

The Sacred Cantata

Entitled: "Olivet to Calvary" (recalling some of the incidents in the last days of the Savior's Life on earth) will be given by the Glee Club in the Parish Hall on Wednesday, April 16th commencing at 8 p.m. Illustrative lantern slides will also be shown. An admission of 25cts will be charged. 60-2t

Can. Food Board License No. 8-6337

BITTER MARMALADE ORANGES
Per dozen 70c

GRAPE FRUIT
Each 10c

ORANGES
Per dozen 60c

FRESH LETTUCE
Per head 5c

SMOKED FISH
Kippers, Haddie, Black Cod

Seeds! Seeds! Seeds!

Make your selection while the assortment is good

Sludstrop Mangel Seed on Sale

Phillips & Whitehouse
Phone 48 Armstrong

MADE IN ARMSTRONG

Ladies' Suits
Men's Suits

Clothes Cleaned, Pressed Altered and Repaired

ALEX. ADAIR

PATENTS PROMPTLY SECURED
In all countries. Ask for our INVENTOR'S ADVISER, which will be sent free.
MARION & MARION,
Sun Life Building, Montreal.

PIANO TUNING & REPAIRING
CHARLES QUINN
—of Kelowna, will be in Armstrong and Enderby districts every three months.

SPIRILLA CORSETS BRASSIERES, ETC
Made to order. Flexible and unbreakable. Every pair guaranteed.
EDITH TURNER
Corsetiere
Armstrong B. C.

SECRET SOCIETIES

A.F.&A.M.
Enderby Lodge No. 40
Regular meetings first Thursday on or after the full moon at 8 p. m. in Masonic Hall. Visiting brethren cordially invited
S. H. SPEERS, W.M. C. H. REEVES, Secretary

ENDERBY LODGE
No. 35, K. of P.
Meets every Monday evening in Masonic Hall. Visitors cordially invited to attend.
CHAS. HAWINS, C. C.
H. M. WALKER, K. R. S.
R. J. COLTART, M. F.

PROFESSIONAL

A. C. SKALING, B. A.
Barrister, Solicitor, Notary Public.
INSURANCE
BELL BLK. ENDERBY, B.C.

E. O. WOOD, B. C. L. S.
Armstrong and Salmon Arm
Subdivisions, Mineral Claims, Timber Limits, Pre-emptions, Drainage, Irrigation and Road Surveys, Maps and plans.
Phone 62 Salmon-Arm, B.C.

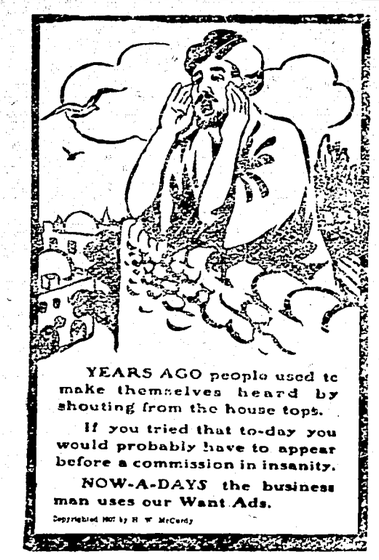

MANY COMPLAINTS HEARD AND ADJUSTMENTS MADE IN ENDERBY ASSESSMENT VALUES

There were many complaints heard at the sitting of the court of revision for the city of Enderby last week. But the amount of difference between the original property assessment and the figure at which the tax levy will be made was not so great as the number of complaints would give reason to suspect.

Following are the complaints and the disposition of them:

Bessie J. Faulkner—Complaint: Unequal assessment. Appellant represented by Andrew A. Faulkner. Assessment confirmed.

Andrew A. Faulkner—Complaint: Unequal assessment. Assessment confirmed.

G. W. Sterling—Appellant represented by A. C. Skaling, solicitor, etc. Complaint: Assessment of land and improvements too high. No. 117, land reduced from $1,250 to $800; No. 120, from $2,000 to $750; No. 121, from $1,200 to $750, No. 124, from $1,300 to $750; assessment of improvements confirmed.

A. Beattie—Appellant represented by A. C. Skaling, solicitor, etc. Complaint: Over-assessment of land and improvements. No. 263, assessment confirmed; No. 264, land reduced from $450 to $400; No. 267, from $550 to $450; improvements confirmed.

E. R. Schamahorn—Appellant represented by A. C. Skaling, solicitor, etc. Complaint: Over-assessment of land and improvements. No. 78, land reduced from $600 to $450; No. 81, from $600 to $450. Improvements, assessment confirmed.

R. B. Oldford—Appellant represented by A. C. Skaling, solicitor, etc. Over-assesment of land. Reduced from $950 to $550.

M. E. Pacey—Appellant represented by A. C. Skaling, solicitor, etc. Complaint: Over-assessment of land and improvements. Land reduced from $1,800 to $1,250. Improvements, assessment confirmed.

C. Paradis—Appellant represented by A. C. Skaling, solicitor, etc. Complaint: Land assessed too high. Reduced from $2,000 to $1.400.

M. M. McPherson—Appellant represented by A. C. Skaling, solicitor, etc. Complaint: Over-assessment of land and improvements. Land reduced from $950 to $550; improvements, assessment confirmed.

J. A. Miller—Complaint: Assessment above actual value. No. 98 reduced from $1,200 to $800; No. 99 from $800 to $550.

K. E. MacKenzie—Appellant represented by A. D. Stroulger. Complaint: Assessed too high. Reduced from $700 to $500.

G. L. Powers—Complaint: Assessed to high. Assessment confirmed.

G. R. Lawes—Complaint: Did not own Nos. 382 and 383; 625, land assessed too high. Nos. 382 and 383 were ordered to be assessed to Mrs. L. Chapman; No. 625 reduced from $3.400 to $3,000.

D. W. Newberry—Complaint: No improvements on this land. Assessment of improvements, $600, ordered struck out.

J. F. Johnson—Complaint: Assessments too high; improper values, not in keeping with present-day values. Assessment confirmed.

J. B. Gaylord—Complaint: Over-assessment of land and improvements. No. 173, land reduced from $350 to $300; No. 176, from $300 to $325; No. 177, from $400 to $350; assessment on Nos. 180, 181 and 186, land and improvements, confirmed.

M. Drasching—Complaint: Improper assessment. Reduced from $1,680 to $980.

E. G. Gray—Complaint: Assessment on land too high. No. 68 reduced from $350 to 300; No. 69 from $450 to $400.

A. Burbidge—Complaint: Assessment too high. Assessment of land confirmed; improvements reduced from $2,500 to $2,000.

D. Brash—Complaint: Assessment too high. No. 712, assessment of land reduced from $2,500 to value of provincial assessment; improvements confirmed; No. 728, land reduced from $3,400 to provincial assessment.

R. Jones—Complaint: Assessment of land and improvements above value. Land reduced from $900 to $800; improvements from $2,400 to $2,000.

E. Polson—Appellant represented by S. Polson. Complaint: Assessment of land too high. No. 114 reduced from $2,000 to $1,500; No. 115, assessment confirmed.

S. Polson—Complaint: Nos. 100, 101, 110, 136, 138, 140 and 232, assessment of land too high; Nos. 443, 444, 527, 528, 529, 530, 531, 532, 533 and 534 should be assessed to other parties. No. 100, reduced from $800 to $550; No. 101 from $1,250 to $800; No. 110 from $750 to $700; No. 136 from $1,667 to $1,160; Nos. 138, 140 and 232, assessment confirmed; Nos. 443 and 444, ordered to be assessed to G. W. Sterling; Nos. 527, 528, 529 and 530, ordered to be assessed to George T. Hughes; Nos. 531 and 532, ordered to be assessed to Margaret Hutchison; Nos. 533 and 534 ordered to be assessed to Edward R. Bobb.

J. L. Ruttan—Complaint: Assesment too high. Assessment confirmed.

M. Simard—Complaint: Improvements assessed too high. Assessment confirmed.

H. Grindon—Complaint: Property sold to A. N. White. Ordered to be assessed to A. N. White.

J. W. James—Complaint: Eleven miles from Enderby district. Assessment confirmed.

J. F. Murphy—Complaint: Property owned jointly by J. F. Murphy and P. H. Murphy. Ordered to be assessed to J. F. Murphy and P. H. Murphy jointly.

S. F. Hartry—Complaint: Property owned by John W. W. LaRoy. Ordered to be assessed to John W. W. LaRoy.

G. B. Johntson—Complaint: Does not own this property. Ordered to be struck out of assessment roll, as this was a duplicate of No. 662 on roll, already assessed to appellant.

E. R. Bobb—Complaint: Does not own property. Ordered to be assessed to Samuel Polson.

Johnson & Bobb—Complaint: Does not own property. Ordered to be assessed to Samuel Polson.

G. A. Hankey & Co., Ltd.—Complaint: Should be assessed to Vera Williams. Ordered to be assessed to Vera Williams.

G. A. Hankey & Co., Ltd.—Complaint: Should be assessed to Trustees of Mrs. Max Chevenix Trench, and of Mrs. Miles Thornewill, G. A. Hankey & Co., Ltd., agents. So ordered.

Canadian Pacific Railway Co.—The Assessor applied to the Court to have Nos. 5, 6 and 7 struck out of the roll, these parcels having already been assessed to the Canadian Pacific Railway Co., as part of Railway right-of-way. So ordered.

L.M.Gilroy—The Assessor applied to the Court to have Mrs. Gilroy's name struck out, and that of S. Polson substituted therefor. So ordered.

Mrs. D. Brash—A letter was received from Mrs. D. Brash, inquiring why she had not been credited with the rebate which was given her by the Court last year. Mrs. Brash, who was present, addressed the Court in pursuance of her written inquiry. The minutes of the Court of Revision for the year 1918 were referred to, and Mrs. Brash was informed by the Mayor of the amount at which her property was assessed in that year, together with the figures for year 1919. Mrs. Brash then thanked the Court and withdrew.

Map 211a, Block 7—

The Court, acting as a Board of Equalization, directed the Assessor to reduce the assessed value of the following parcels of land:

Map 211—
Roll No. 23, Lot 36, reduced from $2,800.00 to $2,500.00

Map 211a, Block 1—
Roll No. 30, Lot 1, reduced from $500.00 to $450.00
Roll No. 33, Lot 4, reduced from 450.00 to 425.00
Roll No. 34, Lot 5, reduced from 450.00 to 425.00
Roll No. 37, Lot 8, reduced from 600.00 to 550.00

Map 211a, Block 2—
Roll No. 39, Lot 2, reduced from 500.00 to 475.00
Roll No. 40, Lot 3, reduced from 450.00 to 425.00
Roll No. 43, S.½, Lot 6, reduced from 300.00 to 250.00
Roll No. 44, S.½, Lot 7, reduced from 400.00 to 325.00

Map 211a, Block 5—
Roll No. 77, Lot 2, reduced from 600.00 to 500.00
Roll No. 82, Lot 7, reduced from 600.00 to 450.00
Roll No. 85, Lot 10, reduced from 650.00 to 450.00
Roll No. 89, Lot 14, reduced from 700.00 to 550.00
Roll No. 90, Lot 15, reduced from 750.00 to 550.00
Roll No. 93, Lot 18, reduced from 800.00 to 600.00
Roll No. 94, Lot 19, reduced from 1,000.00 to 900.00

Map 211a, Block 6—
Roll No. 96, Lot 1, reduced from 800.00 to 600.00
Roll No. 97, Lot 2, reduced from 1,250.00 to 900.00
Roll No. 102, Lot 7, reduced from 1,300.00 to 900.00
Roll No. 103, Lot 8, reduced from 900.00 to 550.00
Roll No. 104, Lot 9, reduced from 900.00 to 550.00
Roll No. 105, Lot 10, reduced from 1,350.00 to 950.00
Roll No. 106, Lot 11, reduced from 1,400.00 to 1,000.00
Roll No. 109, W.½, 14, reduced from 750.00 to 700.00
Roll No. 112, Lot 16, reduced from 1,000.00 to 650.00
Roll No. 113, Lot 17, reduced from $1,500 to 800.00
Roll No. 116, Lot 20, reduced from 1,800.00 to 1,200.00

Map 211a, Block 7—
Roll No. 125, Lot 9, reduced from 1,350.00 to 800.00
Roll No. 128, W.½ 12, reduced from 700.00 to 500.00
Roll No. 129 E.½ 12, reduced from 7000.00 to 500.00
Roll No. 130, Lot 13, reduced from 1,400.00 to 1,100.00
Roll No. 133, W.47ft. 16 " " 1,490.00 to 1,010.00
Roll No. 135, W.10ft 17 " " 333.00 to 290.00

Map 211a, Block 15—
Roll No. 258, Lot 3, reduced from 900.00 to 750.00
Roll No. 134, E.13ft. 16 " " 410.00 to 290.00
Roll No. 261, Lot 6, reduced from $900.00 to 750.00
Roll No. 119, Lot 3, reduced from $700.00 to $650.00
Roll No. 122, Lot 6 " " 750.00 to 700.00
Roll No. 123, Lot 7, " " 750.00 to 700.00
Roll No. 126, Lot 10 " " 800.00 to 750.00
Roll No. 127, Lot 11, " " 800.00 to 750.00
Roll No. 131, Lot 14, " " 850.00 to 800.00
Roll No. 132, Lot 15, " " 850.00 to 800.00
Roll No. 137, Lot 18, " " 950.00 to 850.00
Roll No. 138, S.½ Lot 19, " " 725.00 to 700.00
Roll No. 139, N.½ Lot 19 " " 475.00 to 400.00

Map 211a, Block 8—
Roll No. 160, Lot 20, reduced from 900.00 to $800.00

Map 211a, Block 9—
Roll No. 164, Lot 4, reduced from $350.00 to $300.00
Roll No. 165, Lot 5, " " 350.00 to 300.00
Roll No. 168, Lot 8, " " 350.00 to 300.00
Roll No. 169, Lot 9, " " 350.00 to 300.00
Roll No. 172, Lot 12, " " 350.00 to 300.00

Map 211a, Block 13—
Roll No. 231, Lot. 2, reduced from $1,200.00 to $1,100.00

Map 211a, Block 16—
Roll No. 266, Lot 5, reduced from $500.00 to $400.00

RENNIE'S SEEDS

Make your garden a source of pride and profit this year by sowing seeds of tested quality. Healthy, productive plants will not grow from poor, undersized seeds. Rennie's are selected seeds, which have been tested for germination before being offered for sale.

For Planting up to April 15th

VEGETABLES
Brussels Sprouts—Amager Market
Cabbage—Rennie's First Crop
" Rennie's XXX Autumn—Winter Drumhead
Onion—Rennie's Selected Yellow Globe Danvers (Private Stock)
Cauliflower—Rennie's Danish Drouth-Resisting
Celery—Paris Golden Yellow, Extra Select
Tomato—Bonny Best (Original). Rennie's Improved Beefsteak

FLOWER SEEDS
New Giant Astermum—Mixed Colors
Rennie's XXX Giant Comet Asters—Mixed
Early Blooming Cosmos—Mixed
Rennie's XXX Exhibition Mixture Pansy
Rennie's XXX Prize Ruffled Giant Single Petunia—Mixture
Rennie's XXX Large Flowering Globe Stocks—Mixture
Rennie's XXX Mammoth Verbena—Mixture
Giant Zinnia—Mixed

The Rennie Catalogue contains an extensive variety of vegetables and flowers, together with many helpful hints on gardening If you have not already received a copy send us your name at once.

Make your selections from the Rennie Catalogue and have your nearest dealer fill your needs. Should he be unable to fill your order completely, write us direct.

THE WILLIAM RENNIE COMPANY LIMITED
872 GRANVILLE ST. VANCOUVER B.C.
ALSO AT WINNIPEG TORONTO MONTREAL

Must Cut off Unpaid Subscriptions

The Paper Controller of Canada has given notice that a strict regulation is about to be issued by the Dominion Government to the effect that—

Publishers of newspapers must cease sending their newspapers to subscribers three months in arrears unless subscriptions are definitely renewed and all arrears fully paid.

The reason for this regulation of the Paper Controller is that it is the practice of some publishers to send thier newspaper until ordered stopped, and this practice frequently means a failure to collect anything for subscriptions in arrears, in which case there is a virtual waste of paper. It is to prevent paper waste that the new regulation has been decided on.

The manufacture of paper consumes labor, wood, coal, chemicals and transportation facilities, and every ton of paper saved means just so much more labor, raw materials, chemicals, fuel and transportation available for urgent war needs. For these reasons the Government insists that paper shall be saved, and proposes that only those who pay for their publications shall receive them.

This order will leave the newspaper publishers no choice in the matter. We must therefore insist upon all subscriptions to the COMMONER being paid up.

We are cleaning up our subscription list this week and will be forced to send final notice to all subscriptions in arrears.

All subscribers must pay up.

Those in arrears will have the COMMONER discontinued. We have no option in the matter. The Postoffice Department will refuse to deliver newspapers where the subscription expiry date is three months in arrears. Pay up now and make a discontinuance of your paper unnecessary. We do not wish to cut off a single subscription. We want all our friends to remain with us. But the paper shortage in Canada is becoming alarming.

We must recognize the regulations of the Paper Controller if we are to continue.

Look up your expiry date and govern yourself accordingly.

EVERYBODY, FORWARD!

The Kamloops to Kelowna Railway will be built this year!

Tenders are being called for the grading and it is reported that the track will be laid in a year.

The trunk wagon road from Revelstoke to the Okanagan is also to be built this year!

A specific appropriation has been made for this purpose by the Provincial Government, and work is to proceed as early as weather conditions will allow.

People are flocking in to the Okanagan from all sections-

The towns are filling up!

Soon every vacant house will be occupied.

More building will be needed.

More buildings will go up.

New homes will have to be furnished.

Old homes will require to be replenished.

Household furnishings, stoves, crockery, furniture, carpets, bedding, table linen, clothing, footwear, wearing apparel of all kinds will be in demand.

The war years cut short all expenditure for these things.

People did without a lot of things which they really needed.

Peace years are dawning.

Peace-time buying is beginning.

Peace-time plans are being laid and developed.

They mean that everybody will be employed.

There will be all the men needed for farm work. Larger acreage will be planted and heavier crops harvested.

All this means more money for this district. There will be no idle men. There should be prosperous times for all.

The average individual would much prefer to buy at the home-town store. He does not send to the mail-order house because he prefers to.

He does so because he does not know the local store carries the article required or he may know but perhaps the quality of the article in stock is not up to his requirements.

It is up to the home-town businessman to "fill the bill" in his particular line.

Every time a customer fails to get what he or she wants in the local store and has to send away for it, it means a loss to the district as well as to the store where the inquiry was made.

It is up to the businessmen in every line to keep the people posted.

Weekly store news and printed talks to the buying public are required.

A frank, open, compelling "ad" with the goods and service to back it up, is bound to pull business and hold business against all comers.

Through the columns of the Commoner our businessmen have the opportunity to send a weekly message into eight hundred homes in the Enderby-Armstrong district. It is a rare opportunity to hold the interest of a prosperous people. The opportunity is **YOURS**, Mr. Businessman.

Will you take advantage of it?

Or will you let other firms and the mail order houses pull the business away from you?

Good advertisers advertise because newspaper advertising brings them profit.

Poor advertisers advertise because competitors advertise.

Good advertisers do not worry about the advertising of a rival firm. They get right down to brass tacks in their own store news and drive home the point they want to make.

It is the good advertiser that we want in the columns of the Commoner, because a good advertiser is a satisfied advertiser.

Good ads always pull results.

When a merchant places a stock of merchandise on his shelves and opens his doors for business, he does so prepared to and hoping to, sell that stock of merchandise at a profit to anyone prepared to buy and pay the money over.

He does not restrict his business to the people of his particular household of faith, nor to the people of his community. He is prepared to sell to anybody anywhere provided he gets his price. He aims to select goods of value in the hope of giving satisfaction to his customers. He is looking, primarily, to making a profit for himself, but he knows if he is to win and retain the confidence of his customers, he must give value for the money.

A newspaper is a parallel proposition.

When the publisher buys type and machinery, paper and office fittings, and brains to run a newspaper, he opens the columns of his publication to anyone from anywhere who has the money to pay the price of advertising space. He does not restrict his business to those of his particular brand of faith. Advertising space is the only merchandise the newspaper has to offer for sale.

To make the advertising pay the advertiser is partly the publisher's business. If it does not pay it will not be satisfactory either to the advertiser or the newspaper.

The Commoner can give satisfactory results.

The opportunity is yours, Mr. Businessman.

We can help you.

It pays others. You should make it pay you.

OKANAGAN COMMONER

Okanagan Commoner

In which is merged the Armstrong Advertiser and Enderby Press.

Published every Thursday at Armstrong, B.C., at $2 a year, by WALKER & CARY.

H. M. WALKER, Editor & Manager.

Advertising rates: Transient, 40c an inch first insertion, 25c each subsequent insertion. Contract advertising, $1 an inch per month.

THURSDAY, APRIL 3, 1919

ANOTHER VICTORY FAIR

A booster for the Armstrong Fall Fair gives the Commoner these suggestions with the advice that our farmers should paste them on the barn door;

"Spring is with us," he says. "Now is the time to give considerable thought to your seeding and live stock projects. A few acres well cultivated and planted with pure Canadian-grown seeds, and a pig, lamb, calf or colt well started on life's journey, will make a vast difference to next fall's Victory Fair. Try at least to have one entry better than the best at the coming Fair. No individual has a cinch on the coveted prize. It may be yours if you only try. **Begin now.** And, oh my! what a grand and glorious feelin' to have done your best, even if you never win a prize. A large number of the live-wire directors have given three days of their valuable time free in altering the stock barns at the Armstrong Fair Grounds. These buildings are now model horse and cattle barns. There are 100 planked stalls in the cattle barn alone."

UNITED FARMERS

No organization has made greater progress than the United Farmers of B. C. in the past year. At the present rate of growth, it soon will have a branch in every district in the Province, and will include in its membership every farmer desirous of getting ahead.

It is an organization that should receive the solid support of every agriculturist. What has been accomplished by the organization in the Prairie Provinces and in Ontario, may be accomplished in British Columbia.

Some complaint has been heard that the new organization runs counter to the Farmers' Institutes; that they are conflicting or overlapping organizations; and that the Institutes being already established there is no need for the United Farmers. This may be true, as some look at it. But it is only a half-truth. Others view it in quite another light. They see, and have seen for years, that the Farmers' Institutes of the Province are not getting anywhere. As an organization, or as a chain of orgaizations the Institutes have failed to get results. The Institute policy seems to have outlived its usefulness. It is a relic of pioneer paternalism, and, like all paternalistic things, it has lost its aggressiveness. Our Institutes seem to have entered the adolescent period, and, so far as their usefulness is concerned, they may as well cease to exist.

The new organization is not a child of the Government. It is not a spoon-fed organization. The farmer members, as we understand it, are and wish to be independent of the Government. They wish to run their own show, and to encourage members to win on the merits of what they grow and have to sell. They seek to become a strictly-business organization and to make their industry stand upon its own feet.

In past years the Farmers' Institutes served as best they could in the infancy of agricultural development. But in later years Farmers' Institutes have been more or less of a joke to the real live farmer. About all they seemed to do was to hold the annual meeting, attended by some half dozen or a dozen members, pass numerous resolutions, and go home again. Inspite of every effort of the officers of the locals, they never could command the interest of more than a fraction of the farmers.

Judging by what the United Farmers already have done, this organization will bring life and progress to the industry and be a real benefit to its members and the agricultural industry in general.

UNDOING SUMMER'S WORK

Years ago when we had fewer road engineers on the job and more men on the roads, this district had a resident road foreman whose duty it was to watch the roads in the spring time and so far as possible prevent the road-bed being washed out by the spring thaws. To-day, with road engineers galore and costly office staffs we have nobody on the roads whose business it is to divert the water flowing from the hills into the roadways with the result that at several points on the road between Enderby and Armstrong more damage is being done to the road bed than would result from the whole season's traffic. Here is where big money could be saved the Government by having a man on the job, if for no other reason than to see that the water flowing off the hills along the way into the roads is diverted before the damage is done. Another big saving could be made in having the road grader out and putting it over the roads now when the ruts could be so easily filled and the roadway so easily rounded off.

MOCKERY OF GREAT IDEAL

In a special edition on the question of a League of Nations, the Manchester Guardian last week printed articles from many prominent statesmen, including Lord Haldane, former secretary of war; Viscount Bryce, former ambassador to the United States; Albert Thomas, French Socialist leader, and Premier Lloyd George. The Premier in his message said:

"Nothing is more important than that public opinion should form itself on this object. All our hopes of saving the world from a repetition of the unfathomable cataclysm of 1914 centre on our working out practical means by which the nations of the world can conduct the affairs of the earth in friendly co-operation instead of jealous rivalry. The League of Nations represents the greatest attempt that has ever been made to substitute reason and justice for force and intrigue as the governing principle of internatioal relations.

"The principles of a League of Nations has been accepted but the league will prove fruitless if it is to be no more than a new piece of international organization. What matters it that the units which make up this organization shall be inspired by a real determination to work in close harmony together for the betterment and liberty of mankind. Nations must not let themselves believe that in having drawn up a paper constitution the peace of the world has been made secure. If they allow themselves to be misled by this policy they will only be reawakened by a new war. They have to see that the League of Nations is made an effective instrument for the solution of every international problem by their own readiness to make sacrifices in its behalf.

"The United States and Britain, who have taken such a leading and honorable part in promoting this scheme must give a practical demonstration of their belief in it.

"Disarmament is an essential condition of success. We can not expect the nations ravaged by war to trust their desolate lands to the protection of the league if its advocates hesitate themselves to show any confidence in its guardianship. To set up a society of nations to insure fraternity among the people of the earth while at the same time increasing the armies and navies to insure effective fratricide is to make mockery of a great ideal."

RECONSTRUCTION PERIOD

Director H. G. Daly, of the Dominion Reconstruction Board, gives this warning:

"The fight is over—yes, but not the war. The war will be over when those who went in Canada's name to fight the battles of democracy, are so re-established in the land of their birth, or of apodtion, as to be able to enjoy the fruits of democracy, and when the damage wrought to humanity by the war has been repaired to the utmost of human capacity.

"In order properly to discharge this debt it is necessary for every man, woman and child of the age of reason, to understand the cause of the war, to appreciate the extent of human sacrifices involved, to realize the benefits arising out of the war, and fully and constantly to recognize their obligations to their fellow men.

"Such an understanding cannot be imparted by any one government agency. It requires individual effort just as winning the war required individual effort. It furthermore requires the effort of every medium or organization that deals with the social and economic betterment of the people. Therefore, in our efforts to re-adjust conditions to a better basis we want the assistance of religious, social, fraternal, business, educational and all other classes of organizations. We want them to help as freely now as they did during the war—even going to the extent of submitting to direction when such is necessary. Such organizations are the agencies to create a community atmosphere of contentment; and they were never as much needed as they are today."

Try to Be Worthy of Our Men

"It has been said that our first duty is to assist the returned soldiers in order that they may be absorbed again into civil life with as little delay and difficulty as possible. That is true, and that is a practical question in the solving of which all Canadians can take their part; but the principal thing is that we ourselves should learn from the returned soldiers that quality of citizenship and that sense of duty which will enable us to do our part not only in bringing about civil re-establishment, but make this country worthy of the men who are returning."

Premier Oliver stated the other day in the Legislature that to the best of his knowledge and belief there would not be an election in this Province before the next session of the House.

When President Wilson left for the Peace Conference the first time, he told the reporters the conference was to be open and above-board with no secrets. Today, after three months of Big Ten secrecy, the conference proceedings are sealed up in the craniums of the Big Four. No minutes are kept and no stenographers are needed. Thus is Democracy making the world safe and putting an end to secret diplomacy.

SPRING EXHIBIT OF FASHIONABLE WEAR

We cordially extend you an invitation to visit us during the ollowing days. We shall have on display our selections of New Spring Creations as decided upon by the leading Novelty Centres of the world.

SPECIAL DISPLAY DAYS

Friday, Saturday, Monday and Tuesday, April 4th, 5th, 7th and 8th

Special Window Exposition. Music from 2 to 5 p.m.

New and leading styles shown in Ladies' Wear, Suits, Wool and Silk Dresses, Millinery, Spring and Easter Models. New Tones in Sweaters and Children's Wear, also Dainty Undermuslin. Dress Goods, Silks, Plain and Fancy Novelty Wash Fabrics, Gloves, Ribbons and latest creations in Fancy Goods, Men's and Boys' Wear, Suits, Shirts, Ties, Hose, etc.

Cretonnes, Curtains, Muslins and British Draperies

Carpets, Linoleum and China Ware

MAY WE HAVE A VISIT FROM YOU?

THE HUDSON'S BAY COMPANY

Mail Order Department H. VERNON, B.C. BRITISH COLUMBIA INTERIOR STORE

Canadian Food Control License No. 8-21018.

DEEP CREEEK NEWS

A very enyojable entertainment was held in the schoolhouse last Friday night.

Mrs. Woodhouse and Mr. A. E. Hayhurst leave for a visit to Halcyon Hot Springs this week.

Provincial Surveyor Wood of Salmon Arm and Armstrong was in town this week. Mr. Wood reports big improvement in business and looks for a good season in his line.

The Best Varieties of Grain

For many years the Dominion Experimental Farms and Stations have been conducting tests in the various provinces to determine the best varieties of cereal crops for Canada. In Circular No. 16 issued by the Department of Agriculture at Ottawa, the merits of the leading varieties are discussed and such information given as will be a guide to farmers in selecting the varieties to sow this spring. After a general discussion of the varieties the best kinds are arranged in approximately the order of merit for the different parts of Canada. Wheat are divided into six classes. Following are the leading varieties in such class: Fall wheat, Dawson's Golden Chaff; spring wheat, late ripening, Red Fife, early ripening, Marquis; very early, Ruby; extremely early, Prelude, Durum, Kubanka. The following early sorts are recommended for northern areas. In oats the Banner is placed first; six-rowed Barley, Manchurian; two-row barley, Duckbill, hooded barley, Success and Champion; hulless, Guy Marle, Emmer and Spelt, Common Emmer is named as the best sort. Arthur is placed at the head of varieties for peas. Navy, a pure white bean of medium size is highly recommended and Novelty is the name of the best flax for seed while Longstem is considered best for fibre. Rye buckwheat is the best sort so far decided.

The scraper is doing much-needed work on the wagon road into Armstrong from the railway crossing. The road is now in good condition.

Barrie, the sleight-of-hand artist, failed to materialize at Enderby Saturday night or at Armstrong Monday night, having fallen by the wayside.

Canada has again adopted light-saving by pushing the clocks ahead one hour. If there is such a saving in this new time, and if business can be so much more effectively handled, why not hold to the time permanently? Why switch back and forth like children playing doll house?

R. C. Treherne and E. C. Hearle, Dominion entomologists, are making a perliminary trip to establish a campaign against the mosquito pest in the Fraser Valley. They should visit Sicamous, Mara and the Mabel Lake Valley in a few weeks.

$15,000 OF STOCK

To be Slaughtered at or Below Wholesale Prices

Bargains in Sporting Goods, Fishing Tackle Stationery, School Supplies, Fancy Goods, Pipes, Books, Pictures, Frames, Music, Toys and Games, etc., etc. Thirty-five-cent writing pads, 70 cents. 75-cent boxes of school paints, 50c.; 30 per cent dscount on all fishing tackle; 30 per cent discount on office supplies and books; 30 per cent discount on all fancy goods, picture frames, dolls, toys, waggons, etc. "Salon" playing cards, 50c per pack.

Buy all you need for 1919 at this Sale.

The Hood Stationery Co.

VERNON, B. C.

Everything Electric

Farm Lighting
Auto Starting
Lighting Ignition
Telephones
Wiring
Accessories

Agents for Northern Electric Company, Vancouver.

Phone 288 Estimates Free

Okanagan Electric

Fernie Bros. Vernon

July 1st AT ARMSTRONG

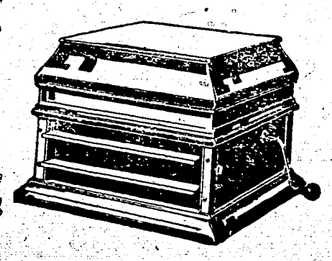

Cabinets

Record Cabinets for Your machine and records. Don't use a table when you can get a cabinet to suit your style of machine and hold your records.

H. S. BEST

Armstrong

Special Showing

Friday and Saturday April 4th and 5th

—of Children's and Misses' trimmed and untrimmed millinery

Mrs. A. B. Bray
Milliner
Armstrong :-: B. C.

I. O. F.
Court Armstrong
No. 3429

s 1st and 3rd Monday eve in Foresters' Hall
HOPE, C. R. A.J. FIFER, Fin. Sec.

resh taffy and nut crisp at yer's candy shop.

oughnuts every Tuesday Thursday—at Joe's.

E METHODIST CHURCH
Armstrong

v. J. Wesley Miller, Pastor
ay, April 6, 1919—
blic worship 11 a.m. and 7.30
nday School 2.30 p.m.
nob Hill Service 3 p.m.

ZION CHURCH
Armstrong
REV. W. STOTT, Minister

6, 1919—
a.m.—Communion Service.
15—Sabbath School.
0—Miss McGregor will speak.
s McGregor will also address
ngs as follows: Glenemma on
ay afternoon; Larkin Monday,
W. M. S. Tuesday, 2.30; Sen-
ission Band Tuesday, 4 p.m.

e Ladies' Aid of the Meth-
church will hold an Easter
of work and home cooking
aturday afternoon, April 19,
e Red Cross tea-room.60-1t

A. D. RENAULT & CO

Armstrong, B. C.

Graceful Shaping

Achieved by new long lines makes the styles in

Shoes for Men

more than usually attractive. The quality of the leather and the comfortable fit are given just as careful attention here. Come in and try on your size in the newest models.

's Black Calf white Neolin soles, in all size	$6.50
n's Black Calf Bluchers, leather lined, black Neolin soles	$7.50
s' Brown Calf Bal., white Neolin soles	$6.50
s' Black Calf Bal, Neolin soles	$5.90

MEN'S HEAVY BOOTS

Blucher, all sizes	$6.00
ome Blucher, all sizes	$5.25
Military, all sizes	$5.50

ARMSTRONG NEWS

Mr. C. Hardy returned on Friday from Kamloops.

Miss E. Lynn returned on Saturday from Calgary.

Mr. E. Kittelson returned last Thursday from Vancouver.

Mr. and Mrs. Cooper and family left on Monday for Chase.

Corpls. T. Warner and G. Little left for Vancouver Tuesday.

The Armstrong Band intends putting on a dance about May 1st.

Mrs. Bollins and her mother, Mrs. Ditchfield, left Friday for Banff.

Ptes. A. H. Fisher and A. Tooley returned from the front on Wednesday.

Born—At Armstrong, March 27th, to Mr. and Mrs. F. D. Abbott, a daughter.

Mr. Jas. Shubert returned last week from Vancouver where he spent the winter.

Mrs. J. C. Grinton returned from Ducks, where she has been visiting relatives.

Mr. and Mrs. Robt. Dagg and family have vacated the house on Patterson avenue.

Chief P. O. Strudwick came in from Esquimalt last Monday an a two-weeks leave.

Mr. Colin Pritchard left on Monday for Chillimark, Alta., where he expects to spend the summer.

Summer awnings were put up by Sawyer's candy shop and Best's stationery store the past week.

W. L. Armstrong came in on Tuesday from Telkwa to visit his mother, Mrs. W. J. Armstrong.

Mr. and Mrs. H. Boudreau of Osage, Sask., is in Armstrong visiting the latter's parents, Mr. and Mrs. G. H. Gamble.

Mr. and Mrs. Parkhurst anticipate moving on Tuesday of next week to spend the summer months in the United States.

Ptes. T. Y. Andrews and C. Empey returned from overseas on Monday, both looking well and happy to be home again.

Mr. W. Kew of Salmon Arm was in town last week helping R. J. Fletcher with some rush work at the Okanagan Garage.

That daintily decorated window of Stokes the Jeweler brings many words of appreciation from strangers from the larger cities.

A. D. Renault & Co. report a very satisfactory increase in business this spring. Mr. Renault has won first place in gents furnishings and is prepared to meet all competition with quality goods and fair prices.

The dance given in the Avalon Theatre last Thursday night proved a very happy affair. Manager Morris states that the music rendered by the Enderby Orchestra was excellent and more than satisfied the dancers.

The Maple Leaf Club held a very successful dance on March 28 in the Avalon Theatre. The music was excellent; those who could danced with enthusiasm and those who could not, started immediately to learn. The floor was well managed by Mr. J. Iddings.

A meeting of all those interested in the formation of a lacrosse team for the coming season will be held in the Armstrong Drill Hall on Friday evening, April 4th. A record meeting is expected as Armstrong will this year be called on to defend the Show Cup.

After an absence of ten years Mr. W. E. Biggs returned to Armstrong this week. Mr. Biggs ran the blacksmith shop here some twelve or fifteen years ago. He sold out to the Hope Bros. and has since then traveled extensively to find as good or a better place than the Okanagan. He is satisfied to return to Armstrong and settle. His old friends will be glad to see him back.

GRINDROD NOTES

Miss Helen Monk was a visitor to Deep Creek for the week-end.

Miss Irene Stoodley of Armstrong visited friends at Grindrod for a few days.

The manager of the Great West Lumber Company was in Grindrod last week on business.

The hauling of logs and fence posts has been stopped for a few days on account of the bad roads in the district.

Friends of Leonard Stroulger will be sorry to learn that he is seriously ill with pneumonia at Trail.

Another of those very enjoyable Saturday evening dances was held at Grindrod last week. A large number of people were present and all had a good time.

An error appeared in last week's column stating that Mr. McSherry had taken the engine of A. Tomkinson's mill. The engine is still there and Mr. McSherry is successfully running it.

Friends of C.S. Handcock will be pleased to hear that he and his family arrived in Grindrod on Monday. Mr. Handcock is looking hale and hearty in spite of the trying experiences he has gone through.

A very enjoyable evening was spent at the home of Mr. and Mrs. E. R. Bobb, formerly of Enderby, last Thursday when they gave a dance to the helpers and friends who on that day helped shingle the roof of the new addition he has built on his home.

Many people enjoyed the whist drive held at the home of Mrs. W. Monk on Wednesday to celebrate her eldest daughter's twenty-first birthday. Miss I. Stoodley won the ladies' prize with 50 points. Mr. Bert Charlish won the gentlemen's prize with 39 points. Mr. Arthur Andersen and Mrs. W. A. Crandelmire winning the consolation prizes with 17 and 12 points.

ENDERBY NOTES

Miss Ruth Smith left for Agassiz the week end.

Miss L. M. Burnham left for Fernie the past week.

Mrs. M. Colquette left on Saturday for Howardson, Sask.

N. Pavlos was an Enderby visitor from Mara on Wednesday.

Miss Louise Paradis returned to Victoria this week to resume studies.

Mgr. Marley of the Okanagan Saw Mills made a business trip to Kamloops this week.

Miss Ruth Baxter is visiting her brother at Golden, leaving Enderby last Thursday.

Mrs. Farthington has rented the Shute farm near Enderby and is moving on this week.

Miss Thomas returned to Sicamous on Saturday after spending a few weeks with Mrs. Mack.

H. R. Blackwell, manager of the Vernon Lumber Company, visited the Okanagan Saw Mills this week.

One of our old timers, Mr. H. Hardy, spent a few days last week at the home of Mr. and Mrs. Geo. Folkard.

Mr. Robarge of the Okanagan Saw Mill staff visited the coast on business this week. He will return with Mrs. Robarge and family.

Mr. and Mrs. A. D. Stroulger left Monday for Trail where son Leonard is seriously ill with pneumonia following an attack of the "flu."

W. H. Moore and A. R. Stockdale with their families are moving to Saskatchewan this week, after disposing of their farms on the Canyon road.

A 1919 license number 14634 was picked up on the wagon road by the Skyrme home this week and is held by Mr. Skyrme for the owner.

M. Pemberton, who has been confined to the Enderby Hospital the past two months or more from a badly fractured leg, left for his farm this week.

Many families moved in to Enderby within the past week or two. Seven ranges have been installed by A. Fulton alone in a month, four being sold last week.

Mr. F. Hassard attended the stock sale at Kamloops last week and reports the affair a great success. Many of the better bulls were sold to Kelowna breeders.

Isn't it time the street leading from the railway crossing to the graveled road be leveled up? The grader or drag could bring big results at very little cost if the work is done within a few days.

Several carloads of brick have been shipped from the Enderby Brickyard within the past week or two. Mr. Gibbs states that he is receiving orders from some of the leading builders in the Province with the prospects bright for large follow-up orders.

Saturday afternoon the Enderby Red Cross ladies closed up all business in connection with the tea rooms. All the tables, chairs, etc., which were the property of the tea room committee were turned over to Mr. Stephens, a returned soldier who is opening the Enderby Bakery and refreshment parlor.

Hong Jan has purchased the Cliff street restaurant from Wing and is prepared to give the best service in short order "eats."

Hill's Store News

Our new goods are arriving daily

Latest style in Crepe de Chene blouses, good assortment of colors at 6.50 each.

Brown and green shirting for hard wear, shirts or overalls at 60c a yd.

Unbleached sheeting, 2 yds. wide at 60c a yd., in lots of 10 yds. or more at 58c.

A full range of white canvas shoes at lowest prices.

Also brown kid boots at $6.25 and pumps at $3.50 pair.

Garden and outing hats at 30c, 75c, $1.00 and 1,25

In Munro's Stand **Armstrong**

DENTIST

Announcing that I am in Armstrong and have opened offices in the Bank of Hamilton Block.

Licensed in United States and B. C. Everything in up to date dentistry. Prices reasonable. Satisfaction guaranteed Make appointments early. Office hours 9 to 12 and 1 to 5.

Dr. Sumner

Look for the Rennie Seed Display

15,000 dealers throughout Canada are ready to supply you with these tested seeds. It's time to think about planting your back-yard garden. Make your selections now.

Sow RENNIE'S Seeds

The wide variety of the Rennie line assures you of obtaining just what you want in either flowers or vegetables.

All Rennie's Seeds are tested for germination and their quality proven. Should your dealer be unable to supply all the seeds you require, write us direct.

Send for copy of Rennie's Tool Catalogue. It includes Poultry Supplies, Planet Junior Garden Tools, Sprayers, Fertilizers, etc.

THE WILLIAM RENNIE COMPANY LIMITED
872 GRANVILLE ST. VANCOUVER B.C.
ALSO AT WINNIPEG TORONTO MONTREAL

RENNIE'S SEEDS

Auto Tire Problem Solved
BY
Smith's Patent Tire Clips

Just clip an old tire over the one you have on your wheel.

Thoroughly tried out and proved. Start the season right. No punctures. You can run the whole season on your old tires. **Sole Armstrong Agent.**

R. J. Fletcher, Okanagan Garage

Who has them all fitted ready to demonstrate.

Price: $10.00 full set (4 wheels)
$5.50 half set (2 wheels)

KEEP YOUR OLD TIRES

WATER ACT 1914

Riparian Rights

Notice is hereby given that under the provisions of Section 6 of the Water Act 1914, every riparian proprietor claiming any right to divert water or to the exclusive use of water for any purpose by virtue only of his being such riparian proprietor is required on or before the 1st day of June, 1920, to file a statement of claim setting forth the particulars of his claim. Such statements of claim shall be filed in duplicate with the Water Recorder of the Water District in which the water is diverted or used.

After the first day of June, 1920, no right to divert water or to the exclusive use of water for any purpose shall exist by virtue only of any ownership of land.

Forms of statement of claim can be obtained from the Water Recorders of the several Water Districts in the Province or from the Comp-Buildings, Victoria, B.C.

Dated at Victoria, B.C., this 11th day of March, 1919.

T. D. PATTULLO,
Minister of Lands.

3-27-6-30

If you haven't tried Joe's baking you've missed a good thing.

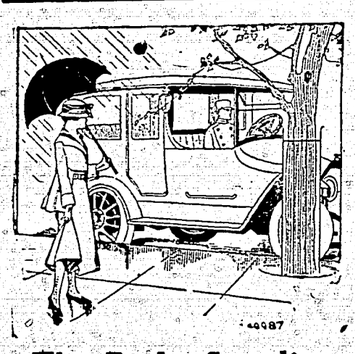

The Right Supplies

make even bad weather seem better if you must take your car out in a storm.

We carry the best lubricant —oils greases and gasoline.

We also do expert repair work promptly at

Our Garage

Okanagan Garage

Phone 77 Armstrong, B.C.

Agents for McLaughlin and Chevrolet Cars

Our Want Ads are Winners

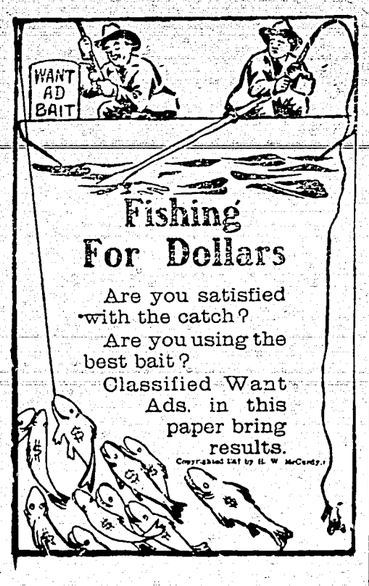

I PAY CASH for POULTRY and EGGS

Shipments solicited whether large or small. Remittance made on day of receipt of goods at prevailing market prices.

A. E. SAGE Armstrong, B.C.

There is an estimated decrease of 28,000,000 head of cattle in the principal countries of Europe. Years must elapse before European beef and dairy production is back to normal.

Record Price for Hogs

What is beyond doubt the record price for hogs shipped from this district was obtained this week by J. T. Mutrie, who sent out a car to P. Burns & Co., Vancouver, containing 80 pigs for which he received $19.35 per 100 pounds f. o. b. Vernon. The porkers averaged 231 pounds in weight and brought the owner an average price of a little over $44 each.—Vernon News.

Automatic Change of Faith

The group of delegates to the Pan-Presbyterian Conference were out seeing the town, and without noticing the danger sign went out on a footbridge across a stream. Soon their pleasure in the view was interrupted by a burly keeper who ordered them ashore.

"Why, that is all right," said one of the number, "we are Pan-Presbyterians."

"I don't care," said the man, "if you are Pan-Presbyterians or Pot-Presbyterians, you'll be Baptists in five minutes if you don't get off that bridge."

No More Jawbone

She: "Yes, Reginald, I confess you have awakened in my heart tender throbbings of a first and only love."

He: "Dovey! Darling! Onliest only!"

Her Young Brother, (peeping from behind the curtain): "Hello! Caught yer! Look here, if you don't give me a tanner I'll split."

She: "Tommy, you little wretch, go away, and if you hold your tongue I'll give you sixpence—tomorrow."

Tommy: "No fear, no more tick! You promised me a bob if I didn't tell Ma about Sammy Spooner kissing you, and you've never brassed up yet!"

Great War Veterans

"The returned soldier is not a vanglorious creature, posing as a hero for the camera man; he does not want every job he sees, nor does he want to run the country; all he wants is a square deal. To obtain this and to help each other the men have had to organize. At present the Great War Veterans' Association has forty branches in this province, and throughout the Dominion they are linked from coast to coast."

This declaration was made by Comrade Walter Drinnan, provincial organizing secretary of the Great War Veterans' Association, who is in the district to organize a branch of the association here.

Two Kinds of Censorship

There may be a few remnants of the censorship remaining at Ottawa, but for the most part the censorship rule has been removed.

Canadian papers may imagine that they are free from censorship regulations when Ottawa relaxes. Would that they were.

There is a censorship in many cases more dangerous than any that could come from Ottawa, and that is the censorship of the business office over the editorial department.

In other words, the necessity of making a living and making a paper pay is becoming greater than the upholding of clear, strong principles, and speaking fearlessly on any matter, regardless of who or what may be injured.

Of course, any paper will plead "Not guilty" to any such charge. But don't be too sure. Don't fool yourself into thinking that your editorial columns are as fearless as you would have the public regard them.

The pressure that is being exerted today on the press is enormous. It comse at a time when papers need money.

Better a thousand times over go down and have the bailiff nail his sign across your office door than allow your editorial department to come under the domination of dollars and cents. —Printer and Publisher.

A friend of ours calls his wife Crystal because she is always on the watch.

Celebrate MAY 24 AT ENDERBY

News Publicity

Californians beat the world for advertising. They have a way of doing the thing that other people do not attempt. One of the tried and successful means of publicity is in the news items they send out. For instance, citizens from this town or that visit the Chamber of Commerce in Los Angeles. They register their names and where they come from. That night a news item similar to the following is sent to the local home paper by the Chamber of Commerce publicity staff:

"J. S. Wilson and C. D. LeDuc, of Armstrong, were visitors on March 5th to the big exhibit of California products maintained free to the public in the Los Angeles Chamber of Commerce. They also attended the lectures and moving pictures that are a part of the daily program. The exhibit is the largest of any in the country maintained by a local organization. Before returning home they expect to visit several of the many places of interest in the Southland."

HE WOULDN'T ADVERTISE

He started in to run a store like other folks have done, he reckoned he could go ahead and make the business hum. He got a corner site, he did, he daubed it up with paint to make the place he picked upon look somewhat like it ain't.

And then he went and bought his stock, 'twas new and likewise crisp, he reckoned that this outfit would keep them coming brisk.

He stuck a sign upon his door, another on the wall, they were artistic things, by heck, like yellow leaves in fall.

He got a rig to peddle with, he had that painted too, all fussed and frilled about his name in colors red and blue.

He figured folks would see his name at either aft or fore and trade would come a-crowdin' unto his grocery store.

The paper man dropped in one day, he ran a goodly sheet, he told the grocer man that he could put him on his feet—but this here gent he chucked him out, in busienss he was wise, he wasn't tossing up his coin, he wouldn't advertise.

If other folks was usin' space that was their own affair, he'd build his trade upon his goods, and prices that were square.

But somehow folks they didn't fall for all his painted signs, nor yet for all his painted rigs, and stuff up with the times. They 'llowed as how his store was nice, his goods were all right too, but they didn't know just when he had some fodder that was new. He didn't use the paper that they took into their homes, and so some other grocer was pullin' in the bones.

He reckoned that the trade would come by waitin' round a spell, but while he waited half his goods got old enough to smell. But still he didn't use no space to tell the folks in town how he could tend unto their wants and trim the prices down.

Well, things they went along like this, they went from bad to worse, and 'bout the only thing to do was holler for the hearse. Until one day he quit the store, the trade was far too tame, and the chap that has the business now—the bailiff is his name.—Ark.

"There are no marriages in paradise—thank heaven!"

If you are thinking of purchasing watches, Jewellery, Diamonds, Cut-Glass, Silverware, Clocks, etc. Look up any catalogue you may have, pick out what you want, **But** instead of sending order out of the Okanagan, send order to us. All you do is give name of catalogue Page and number. We do the rest at same prices and terms.

C. J. WHITEN

Okanagan's Jeweller, Vernon, B.C.

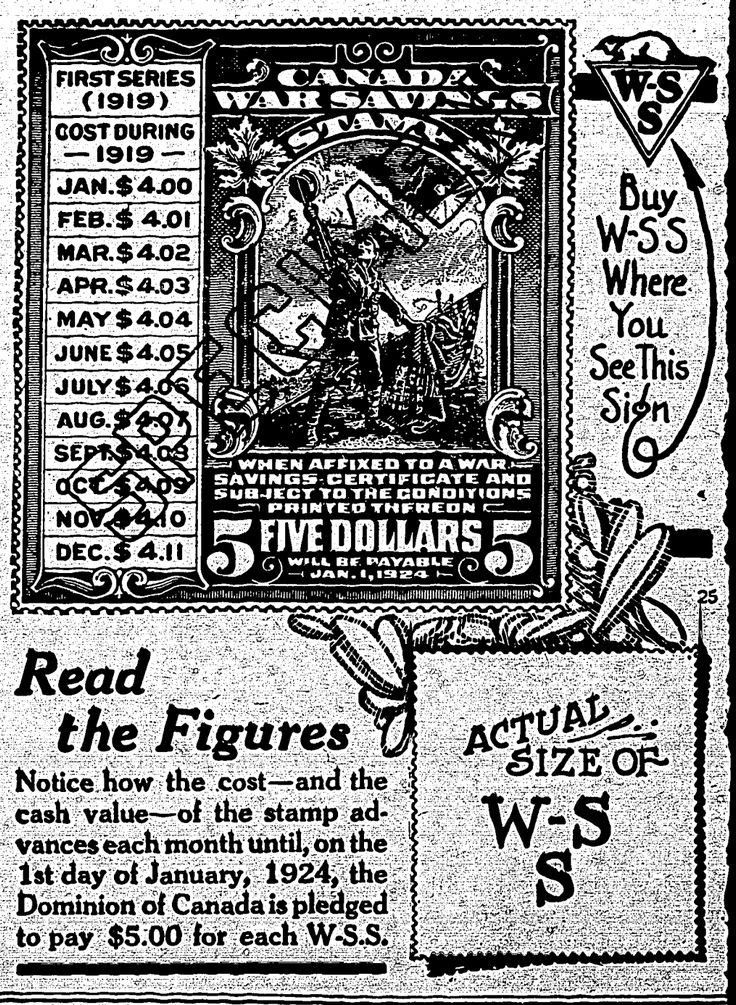

Read the Figures

Notice how the cost—and the cash value—of the stamp advances each month until, on the 1st day of January, 1924, the Dominion of Canada is pledged to pay $5.00 for each W.S.S.

Try "Commoner" Want Ads.

KING EDWARD

A name that stands for the best in hotel service

King Edward Hotel, P. H. MURPHY Proprietor **Enderby**

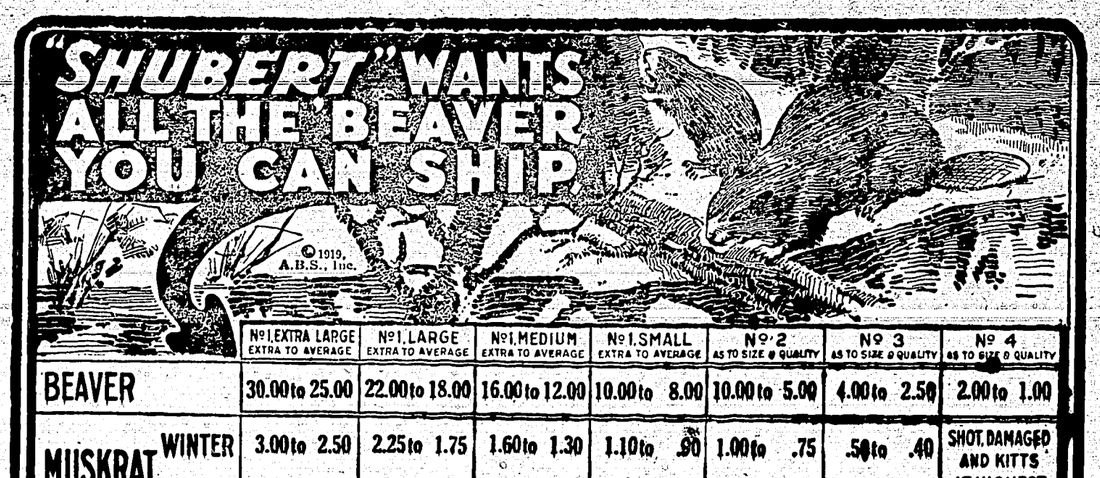

		No 1, EXTRA LARGE EXTRA TO AVERAGE	No 1, LARGE EXTRA TO AVERAGE	No 1, MEDIUM EXTRA TO AVERAGE	No 1, SMALL EXTRA TO AVERAGE	No 2 AS TO SIZE & QUALITY	No 3 AS TO SIZE & QUALITY	No 4 AS TO SIZE & QUALITY
BEAVER		30.00 to 25.00	22.00 to 18.00	16.00 to 12.00	10.00 to 8.00	10.00 to 5.00	4.00 to 2.50	2.00 to 1.00
MUSKRAT	WINTER	3.00 to 2.50	2.25 to 1.75	1.60 to 1.30	1.10 to .90	1.00 to .75	.50 to .40	SHOT, DAMAGED AND KITTS AT HIGHEST MARKET VALUE
	FALL	2.30 to 1.90	1.80 to 1.60	1.50 to 1.20	1.00 to .80	.85 to .60	.35 to .25	
		No 1, EXTRA LARGE EXTRA TO AVERAGE	No 1, LARGE EXTRA TO AVERAGE	No 1, MEDIUM EXTRA TO AVERAGE	No 1, SMALL EXTRA TO AVERAGE	No 2 AS TO SIZE & QUALITY	No 3 AS TO SIZE & QUALITY	THESE EXTREMELY HIGH PRICES QUOTED FOR IMMEDIATE SHIPMENT
WOLF OR COYOTE	HEAVY FURRED, CASED	30.00 to 24.00	22.00 to 18.00	16.00 to 14.00	12.00 to 10.00	12.00 to 6.00	3.00 to 2.00	
	OPEN OR HEADLESS	22.00 to 18.00	16.00 to 14.00	12.00 to 10.00	9.00 to 7.00	9.00 to 5.00	2.00 to 1.50	

For more than thirty-five years "SHUBERT" has been giving Fur Shippers an honest and liberal assortment—paying the highest market prices—sending returns out promptly—rendering "better service"—"quicker." No license is required to ship Canadian Raw Furs from any part of Canada to "SHUBERT." Shipments valued at more than $100 must be marked "GENERAL IMPORT LICENSE P B F 30."

"SHUBERT" Wants British Columbia Furs—All You Can Ship

A "SHUBERT TAG ENVELOPE" on your shipment means "more money" for your furs—"quicker"—"the best and promptest SERVICE in the world."

GET A SHIPMENT OFF TODAY

"There is No Duty on Raw Furs Coming Into Chicago from Any Part of Canada"

SHIP YOUR FURS DIRECT TO

A. B. SHUBERT, INC.

THE LARGEST HOUSE IN THE WORLD DEALING EXCLUSIVELY IN

AMERICAN RAW FURS

25-27 W Austin Ave Dept. C-102 Chicago U.S.A.

MAGIC BAKING POWDER
CONTAINS NO ALUM
MADE IN CANADA

Raise two crops of pigs a year. is the common practice in the astern and Central States

When housecleaning

o not burn but sell our worn out clothing, rag, rubber, copper, brass, lead, etc.

You Can Get the Cash or the above delivered at Tedford, Enderby, ope Bros., Armstrong, or

V. SAUDER CO.

orner Schubert St. and Railway Ave.
x 217 Phone 341
VERNON, B. C.

e Men Who Make Our Shoes

ow their business. They have ent a life time at it. The re- t is shoes that contain all the ments of style and grace with greatest amount of comfort.

For Spring Wear

are showing all the newes pes as well as the good old orites. We could say a lot ut their beauty and low prices, we prefer that you judge for urself in a personal visit.

J. Z. PARKS

e Armstrong Boot Store
Opposite Opera House
branches of repairing done

MAT. HASSEN

Auctioneer and Livestock Salesman

ARMSTRONG B. C.

I have a wide acquaintance mongst buyers. Consult me hen you want to hold a sale lso send me particulars of ny urplus stock you wish to dispose f.

PHONE No. 34

. F. B. License No. 9-3409

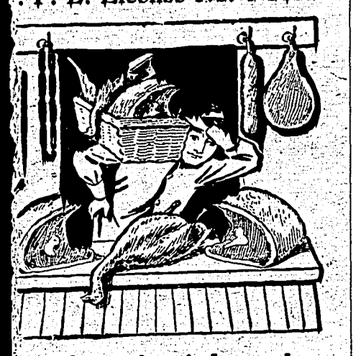

ou haven't tried our hams bacon you have not had the best

eo. R. Sharpe

holesale and Retail Butcher
Enderby

AN ENREDBY HERO

Friends of the late Corporal McLeod in Enderby, where he resided for two years with his brother, D. A. McLeod, will recall his pleasing personality, combined with a natural diffidence, so that when the tidings came that he had won the Military Medal, and he was written to for particulars, none were forthcoming. "I don't know, I'm sure," was the answer. But when a year later, in the fall of 1918, he made the supreme sacrifice, his sorrowing relatives recollected that they still had no particulars as to how this gallant soldier had won the distinction, and his mother, a widow living at Foote's Bay, Ontario, wrote to Canadian Headquarters, and lately received the following letter in response to her appeal:

"From the Adjutant-General, Canadian Militia, to Mrs. H. A. McLeod, Foote's Bay, Ontario,

"No. 905008, Cpl. McLeod, Roy, M.M.,

"49th Canadian Infantry Battalion, C. E. F.

"Madam:—

"With further reference to your letter of October 28th, and my reply thereto, I beg to inform you that the official account of the deed for which the Military Medal was awarded marginally noted non-commissioned officer was as follows:

"'For conspicuous gallantry and devotion to duty during the operations from the night 28-29th October to October 31-November 1st, in which the battalion carried out an attack on the German line in the vicinity of Passchendaele Ridge. This man, after all the crew of his gun had become casualties, advanced alone with his gun and kept it in action thus enabling the advanced posts to be established. His cool and efficient handling of his gun were of inestimable value to his platoon.'

"P. C. Cresswell, for Director of Records, for acting Adjutant-General."

TENDERS CALLED FOR

Tenders have been called for by Mr. T. H. White, chief engineer of the Canadian National Railway for British Columbia, for the grading of 145 miles for railway lines from Kamloops to Vernon and Vernon to Kelowna and also from Vernon to Lumby and from Vernon to Okanagan Lake. Tenders are to be in by April 15, and it is expected that the grading and steel will be laid within a year's time. The total cost of the undertaking will likely total $5,000,000. In all the work returned soldiers are to be given the preference.

The new lines will not only give these districts connection with the transcontinental line of the Canadian National, but will tap a very rich mining and fruit district. The C. P. R. already runs from Kamloops to Vernon, but the new line will take a shorter route and will serve other territory in this district.

The line from Vernon to Okanagan Lake will be simply a spur line and is for the purpose of providing freight facilities by way of the lake. The branch from Vernon to Lumby will be about fifteen miles in length and will serve a very rich fruit growing district.

The new construction is one that has been urgently requested by the people of the Okanagan district for some time and the news that work is to be started immediately besides giving satisfaction to the section of the country tapped will be welcome news for those interested in the repatriation of returned soldiers.

Horse Breeders Meet

At the twenty-first annual meeting of the Alberta Horse Breeders' Association, which was held in Calgary last week, an address was given by Hon. Duncan Marshall, in which he explained in detail the proporition which he had brought before the legislature last week concerning the including of $35,000 in the estimates of his department for the purpose of purchasing a couple of high grade stallions to be brought to this province by the government and bred to really high grade mares. In Alberta, he said, there were many mares too good to be bred by the stallions available and this he thought was the most feasible idea of improving the stock. Throughout North America indications pointed to a good market for pure bred geldings of weight, substance and quantity. Enrolled in Alberta at present are 1,100 grade stallions, and it would not be possible to eliminate these until the supply of pure bred stallions was sufficient. Since out of the 2,200 pure bred stallions enrolled in Alberta, 1,106 were Clydesdales and 905 Percherons, it wa these two breeds that would be first considered The entire $35,000, he said, would be spent if necessary in the purchase of a Clydesdale and a Percheron stallion and for that amount they expected to be able to get the best stallions in these breeds that had ever crossed the Atlantic.—Albertan.

It is proposed to discontinue the three-cent letter rate in the United States on July 1st, when the two-cent rate on letters and one-cent on postcards will be resumed. Will Canada do likewise?

W. C. T. U. Resolutions

At the recent W. C. T. U. convention held at Vernon, the following resolutions were passed:

A resolution commending the Government for their action in passing measures in the interest of women and children, including the minimum wage bill, the establishment of juvenile courts, institutions for the feeble-minded, the reorganization of the boys' industrial home, etc.

A resolution demanding the strict enforcement of the Prohibition Act.

The inclusion in the Initiative and Referendum Bill of a clause giving the women the right to the franchise in that direction.

A resolution calling attention to the need for the passing of a Mother's Pension Bill.

A demand for equal rights for women in municipal elections, including her right to qualitfy on property registered in her husband's name.

A resolution asking the Government to provide nurses for rural districts, the preamble calling attention to the fact that infant mortality was twice as high in the country as it was in the cities.

A resolution asking for the establishment of a Bureau of Health in British Columbia such as they have in Washington.

Strongly Favor Co-Operation

The Empress of Asia veterans are not the only soldiers who believe in the community settlement plan. The 72nd Battalion which was in billets in Belgium early this month has been discussing the future and land settlement seems to be the ambition of many of the kilties.

Pte. W. J. Fraser was delegated to voice the views of the men and asks the Vancouver Province to publish them in order that the public may learn the wishes of the soldiers in the 72nd. He says:

"During the past two months, while resting in billets in Belgium, we of the 72nd Battalion who are desirous of taking up British Columbia farming land on returning to civilian life have discussed various ways and means bearing on this subject.

"Some five weeks ago we formed an asociation of all members who were desirous of returning to the land. At first we proposed forming one large community known as the Seaforth Community, but as we gathered our required data, preparatory to forwarding it to the British Columbia Government, we found we had three seperate classes: First, those wishing to take up cattle raising and grain growing in such localities as Peace River; second, those wishing to take up mixed farming and dairy; third, those wishing to take up beekeeping, poultry and fruit.

"Of the one hundred and fifty members of the battalion interested in our scheme, the greater percentage are for mixed and dairy farming. We have written the 7th Battalion and also the 29th and explained to them what we intend to do. If they fall in line we should have at least 400 members.

"We are desirous of obtaining suitable land from the British Columbia Government in localities within easy reach of transportation facilities. A number of communities will be organized under a co-operative system, each separate community acting as a local organization to the central association.

"We can only obtain our ends through the untiring efforts of our Provincial Government. We wish the people of the province to become acquainted with what we are aiming to do and we need their aid to arouse the government to action.

"As J. W. Robertson said, 'we lack the required information sufficient to give the intending settler a fair and just report as to the lands available at the government's disposal.'

The reply to our request for information was merely a stock letter in reference to Hand Book No.a 2, published by the Dominion Government. We are at least average intelligent individuals, with a wider knowledge of the world at large than we had at the time we entrained from British Columbia in the days gone by. We have learned from time to time what the government has had under consideration in regard to us after our return, we are doing our part to solve the initial problems of settling on land in British Columbia and we meet in a body to consider these questions with the result that every member is on his guard and will look for the best the province can give him, for we can not speak for the government. We do not know what lands they have under consideration. If we had this information we could proceed with our work.

"Our membership being widely spread over the povince, we could glean some valuable information at to the agricultural possibilities of these lands and better place our members.

"We want this data when we are together, so that we can have a wider scope of information. We must have some solid foundation in order to instil the germ of co-operation and keep the boys interested.

"Being one of the original organizers and a native son of British Columbia I am very much interested and can see a bright future for such a system of settlement."

It is always the women with the worst figures who are supposed to have the best intentions.

ESTABLISHED 1872

BANK OF HAMILTON

Thrift is of vital importance, but alone it is not sufficient at the present stage in Canada's development. The money saved must be used for the production of new wealth in order that the growth of the country may be unhampered The Bank of Hamilton assists and encourages increased production.

ARMSTRONG BRANCH
H. L. Paynter.

For correct time, phone Stokes the Jeweler

OKANAGAN TELEPHONE CO.

Send us your subscription to the Commoner--$2.00

Are you going to do any Building or Repairing This Season?

THE FOLLOWING ARE GOOD VALUES:

No. 4 Ceiling, Flooring and Siding ..... $18.00 per thousand
No. 2 Dimension, 2x4 and 2x6 ..... $18.00 per thousand
Dry Blocks ..... $2.50 per load
Planing Mill Wood 2.50

OKANAGAN SAW MILLS, Ltd.

CLASSIFIED ADVTS.

2c a word first insertion; 1c a word thereafter, 25c minimum

WANTED — Applications addressed to the Clerk will be received up to 12 o'clock noon Saturday, April 12th, 1919, for the position of clerk and treasurer for the municipality of Spallumcheen. State qualifications, etc. Duties to commence May 1, 1919. L.E. Farr, Clerk, Armstrong, B.C. 60-2t

FOR RENT—Five-room house on Morley st.; toilet and bath; electric light; room for garden. Apply P. O. Box J., or phone Power House, Armstrong. 60-1t

FOR SALE—Registered Holstein bull, De Rol strain, prize winning stock; 30 months old; quiet and grand stock-getter. Price $80.00 Maw & Sons, Phone F3009, Armstrong, B. C. 60-tf

FOR SALE—Three-quarter truck wagon; wide tires; good order. Miss D. Petar, Armstrong. 60-tf

Eggs from high class bred-to-lay

WHITE LEGHORNS

Heavy layers of large white eggs. $1.50 per setting of 15 eggs; by mail $1.75. G. H. SMEDLEY, ENDERBY

FOR SALE

ONE registered Yorkshire boar, 17 months old. Apply
VENABLES BROS.
Phone 1905 R. R. 2, Vernon, B. C.

FOR SALE (Cheap) or to rent, 112 acres at Knob Hill; Twenty acres cleared, good house and buildings—some orchard, and small fruit. H. Hawkins, Armstrong. 86-tf

HATCHING EGGS — From our Champion "Bred-to-Lay" and prize winning Barred Plymouth Rocks, $2.00; $3.50, and $5.00 per setting. H. A. Allison, Armstrong. 86-4t

FOR SALE—Single harness, $20.00. Buckskin horse, 8 yrs; good quiet driver for women and children; not afraid of autos; will stand where you leave him; weight about 1100 — $75.00. Will sell about 1,100 pounds — $75.00 Also two International gasoline engines: one 15 h.p.—$250; one 6 h.p.—$200. Both will run on coal oil or distillate and equipped with magnetos. N.A. Hayes, Armstrong 60-1t

SEED PEAS FOR SALE—Eight cts. a pound, f.o.b. Mara. Jas. Bell, Mara. 86-tf

HATCHING EGGS — Silver Campines; prize winners: $2.50 per setting. Also Campine cockerels and pullets for sale. E. A. Sparrow, Enderby. 59-3

FOR SALE—Two driving horses. Apply W. H. Horrex, R.R. 4. 59-1t

MAILING LISTS — Multi-typewritten letters, multigraphing, addressing, mailing, campaigns developed, sales analysis, advertising counsel, catalogs, folders, sales letters, etc. Prompt attention given to all orders. Address The Central West, Limited, Watrous, Sask.

HATCHING EGGS—Rhode Island Reds, from mature stock. All prize winners. Write or phone. L. E. Smith, Armstrong. 84-4

FOR SALE—An excellent heifer coming 2 years due to calve Apr. 3rd, or a good cow 6 years old, milking. D. J. Welsh, Enderby. 82-2

FOR SALE—White Rock eggs: $3.00 per setting of 13. S. E. Thomas, Armstrong. 86-tf

HATCHING EGGS — For sale from my picked pens of pure bred S. C. W. Leghorns at prices below cost; $1.00 per 13, $7. per hundred. A. C. Fulton Armstrong. 86-tf

Sunday dinner at the King Edward, Enderby's popular hotel.

Spring Clothing

for Men and Boys

We can give you definite results and save you dollars if you will inspect our stock of spring clothing for Men and Boys. Our goods are standard make, and our prices will convince you that it is to your interest to buy now. Suits, Underwear, Shirts, Hats, Caps, Boots and Shoes, at reasonable prices.

W. J. WOODS

C. F. B. License No. 8-12980.
Cliff St. Enderby
ENDERBY, B. C.

NATIONAL POULTRY MEET

Many Questions of Importance to the Industry Discussed and Acted Upon in Conference.

We are indebted to Mr. H. E. Waby for a report of the National Poultry Conference, held at Ottawa, Feb. 18-20, at which conference he represented the B. C. Poultry Association. Delegates were present from every province in the Dominion and the meeting proved to be of exceptional interest.

Resolutions were passed asking the Dominion Government to appoint a representative of the poultry industry in Britain to look after the interests of the Canadian egg and poultry industry on the European market. Also urging the issuance of regular reports by the Dominion department of agriculture showing the condition of the markets and the demand for eggs and poultry.

Co-operation in marketing had proved greatly successful and the conference urged the Government to extend the organization on co-operative lines to include every poultry district and every branch of the industry.

Efforts were urged to improve the quality of the eggs sent to market and in this way increase consumption.

The conference asked the department of agriculture to instruct its representative in Europe to discover and report as soon as possible what breeds of fowl, if any, the British Isles, Belgium, France and other countries desire to purchase and in what numbers.

In order to work more effectually it was decided that all provincial Poultry Associations be formed into a Canadian Poultry Association with the object to stimulate, encourage and develop poultrymen.

It was urged that Provincial departments of agriculture should co-operate with local poultry associations towards supplying school children with eggs for hatching and that school children's exhibits be provided for.

The Federal Government was asked to furnish free of charge the use of their armories for the purpose of holding exhibitions.

It was recommended that culling demonstrations be inaugurated by the Department and that the culling be done in June, July or August, and if this was impossible, then in February or March.

It was urged that boys' and girls' poultry clubs be organized as permanent institutions in every locality and that these clubs be maintained as "community breeding centres."

The Federal Government was asked to appoint a poultry pathologist at Ottawa for the purpose of more closely studying poultry diseases and it was urged that as many government inspectors as are required be placed permanently in each province to give instruction in handling of eggs and poultry.

The conference adopted the following far-reaching national policy:

1. Increased production.
2. Economic production through stock improvement.
3. Quality payment.
4. Co-operative marketing.
5. Markets intelligence.
6. Standardized product—government inspected and guaranteed.
7. Service in transportation.
8. Perfection in storage.
9. Increased consumption.
10. Advertising and salesmanship in the disposal of the product at home and abroad.

It was definitely stated by the committee on legislation that "no person, firm or corporation or association shall receive or demand payment for bad eggs, and as far as possible eggs shall be paid for on a quality basis."

The convention strongly opposed the proposed increase in express rates. Also asked the government to remove the standard price enacted as a war measure on bran and shorts.

It cost the Province $1,085.76 to advertise the recent tax sale of property in the Vernon district and it sold $3,349.76 worth. In the Revelstoke district it cost $1,603.80 to sell $8041.05 worth.

LAND REGISTRY ACT

(Section 24)

In the matter of an application for duplicate Certificate of Title No. 23893a issued to Mary J. E. Wolfenden, covering part of Lots 5 and 6, Map 771, Osoyoos Division Yale District.

Notice is hereby given that it is my intention at the expiration of one month from the date of the first publication hereof to issue a duplicate Certificate of Title covering the above lands in the name of Mary J. E. Wolfenden unless in the meantime I shall receive valid objection thereto in writing.

Dated at the Land Registry Office, Kamloops, B. C., this 19th day of March, 1919.

C. H. DUNBAR,
District Registrar.

LEARY GARAGE

D. C. LEARY, Proprietor

FORD DEALER

Repairs to all makes of cars. Phone 22
ARMSTRONG, B.C.

Auction Sale

Instructions have been received from Mr. C. E. Wells to sell by Public Auction at the Keary Ranch (McQuarrie) at Landsdown, on

Tuesday, April 8th, 1919

His farm implements and household effects

For full particulars see Posters

TERMS CASH

CREED & YEOWARD

ARMSTRONG, B. C.

Gardenand Field Seeds

W have fresh stock of Rennie's McKenzie's and Ferry's Garden and Field Seed, which we are selling at catalogue prices. Also Rennie's No. 1 grade alfalfa, clover and timothy seed in bulk. Teece & Son

TEECE & SON :-: ENDERBY

For Every Paint Need Inside and Out

Nothing is more certain to improve the appearance of the home interior than well-painted rooms. And as for outside painting, not only does it beautify but it *protects* as well.

B-H "ENGLISH" PAINT

70% Pure White Lead (Brandram's Genuine B.B.)
30% Pure White Zinc
100% Pure Paint

Make your home attractive—but do it economically. Protect it and beautify it by using a paint that *lasts* as well as it looks.

B-H Paint lasts for years on exterior surfaces—it cannot fail to give satisfaction when used for inside work. "Chipping," "peeling," "cracking" are features you have been accustomed to if you've been using cheap paints—these are features you will never again be bothered with if you use B-H "English" Paint.

Long after paints of the ordinary kind need renewing, the smooth and brilliant surface given by B-H Paint will still be a delight to the eye.

Other "B-H" Products We are proud to sell

For Interior Finishing
"China Lac" the perfect varnish stain.
Staining the Roof
B-H Shingle Stains in 19 different colors.
B-H Porch Floor Paint
For porch floors, ceilings and parts exposed to the weather.
Plaster Ceilings and Walls
B-H "Fresconette"—A flat tone oil paint.
Finishing a Floor
B-H "Floorlustre" excellent for interior floors.
For Barns and Outbuildings
Imperial Barn Paint.

BRANDRAM-HENDERSON LIMITED
MONTREAL HALIFAX ST. JOHN TORONTO WINNIPEG
MEDICINE HAT CALGARY EDMONTON VANCOUVER

Fulton Hardware Co. Ltd., Enderby, B. C.

STATIONERY
CANDIES
CIGARS
TOBACCO
CIGARETTES
TOYS
MUSIC
AND MANY OTHER LINES

The Popular Variety Store

CLIFF ST. :-: ENDERBY
C. F. B. License No. 10-9227.

Order Early

Get My Prices on

Grass, Clover and Field Seeds
Garden Seeds Now in Stock
Garden Tools Just Arrived
Shovels, Rakes, Hoes and Forks
Get My Prices

H. TAMKINSAN

Canada Food Board License No. 8-986
GENERAL MERCHANTS
Grindrod, B.C

N. Ferguson

Contractor and Builder

Brick, Cement and Carpentry. Let me give you an estimate on anything you want built. Good Red Brick always in stock

Armstrong - - B. C.

Jas. S. Dickson

REAL ESTATE AND INSURANCE
List your Properties and Houses.
-Enderby

NOTICE TO CONTRACTORS

SEALED TENDERS will be received by the undersigned up to 6 p. m. Thursday, the 10th of April, 1919, for the labor of all kinds necessary for the construction and erection of a church, frame building, at Grindrod, B. C.

Plans and specifications may be seen at the Rectory, Enderby. The lowest or any tender not necessarily accepted.

Grindrod church building committee,
per H. T. Twigg, Secretary.
Enderby, B. C., March 25h, 1919.

Shoe Values

If you would wear the best in footwear, wear our shoes. We have the values and the styles to fit all feet and to suit all tastes.

Heavy shoes for the camp and the farm. Standard weights for business and every-day wear.

Lighter weights for fancy wear.

Everything for the feet of men and boys.

And you will find our prices are right.

E. B. DILL

Men's Wear Groceries Enderby, B. C.

Canadian Food Control License No. 8-17170.

Protect that House!

They are filling up again with people. They are worth what they cost to build. Increase its value and add to its appearance.

PAINT IT

We sell PAINT for houses, barns, buggies, automobiles, wagons, floors and every other purpose for which PAINT and VARNISHES are used.

ALABASTINE in all the standard colors; and PAINT BRUSHES.

We are adding many new lines to our general hardware stock and will give you the finest stock to choose from that can be found in the Okanagan Valley, combined with the best of store service.

Our Plumbing and Tinsmithing department will be right up to the mark.

We are prepared to give you value and service.

Fulton Hardware Co Ltd

ENDERBY, B. C.

OUR WANT ADS. ARE WINNERS