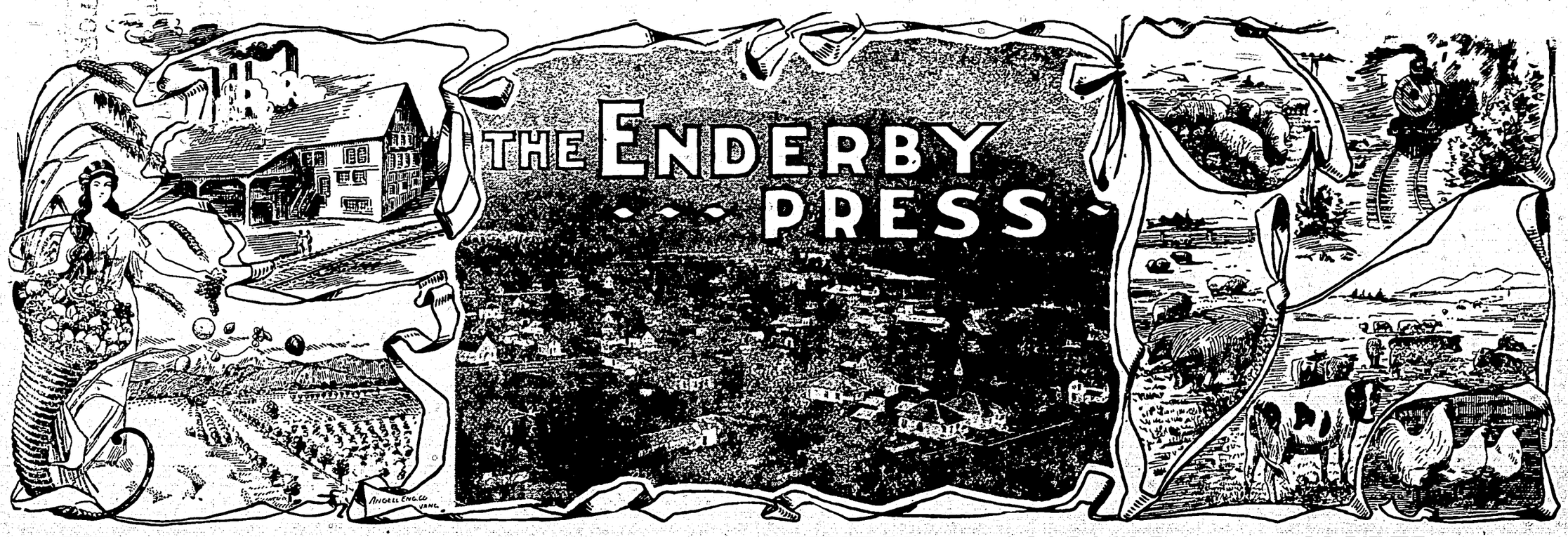

Enderby, B. C., September 6, 1917 AND WALKER'S WEEKLY Vol. 10; No. 28; Whole No. 480

NEWS AND VIEWS

Alex Green visited Penticton this week, on business.

J. E. Baird and son, Sidney, left Tuesday for Kingsvale.

Mose Adams left this week for the Prairie harvest fields.

Mr. and Mrs. Geo. Andrews left for Alberta points this week.

Sergt. J. C. English spent the week-end home from Vernon.

Monday, October 8th, has been set as Canada's Thanksgiving Day.

Mr. and Mrs. A. Reeves enjoyed the past week camping on Mara lake.

Miss Horne, of Kamloops, spent the week-end with her sister, Mrs. Jas. Martin.

Stewart Glen left for Vancouver on Saturday to continue his studies in the University.

The Misses. Jean and May Leatherdale left for Summerland on Monday to attend college.

Mrs. H. M. Walker and children returned from a two-months' camp at Leighton Beach, on Monday.

School opened on Tuesday with a largely increased attendance, particularly in the beginners' class.

Miss F. Davies has resigned as housekeeper at the Enderby Hospital and has gone to Salmon Arm.

City taxes lexied in year 1915 are now delinquent, and subject to collection by tax sale proceedings.

Word has been received that Pte. Jack McMahon has been wounded in action a second time. No particulars.

Mr. and Mrs. J. F. Turner and Mrs. Neil, and children return this week from a camping trip to Mara lake.

Mrs. Dr. Keith and children returned Monday from Mabel lake, where they spent a week on the lake shore.

Mrs. Thos. Pound left for the coast this week to join her husband who left Enderby a few weeks ago.

Robert Carson left on Saturday last for Merrit, where he will be employed in the lumber camp of Dan McLeod.

Dorothe and Jean Keith are the envied of the juvenile world, being the proud possessors of a team of Shetland ponies.

Mrs. Attenborough joined her son, Allan, at Sicamous on Monday and proceeded with him on a visit of a few weeks to Port Alberni.

Divine service will be conducted in the Methodist Church on Sunday evening next by the Rev. R. D. Lee. A hearty invitation is extended to all.

Miss Rae, Miss Beatie, Miss Lawrence, Miss Thomas and Miss L. Rands returned from the coast on Monday where they spent the holidays.

New duds for Enderby's police force came to hand the past week, and now we have the best looking and best clothed police force in the Okanagan.

Parties of campers from Vernon and Armstrong spent the week-end and Labor Day at Leighton Beach. Bonfires and music made the evenings merry and good fishing during the day furnished sport for all.

Kelowna will hold a Fall Fair September 12th and 13th. The first day will be devoted to the usual exhibition of fruit, vegetables, stock, etc., and a stock auction, and the second day to a military display by 30th B. C. Horse, and horse racing.

Walter Owen, assistant inspector of Provincial police, came up from Kamloops on Friday morning and stayed with his brother and nephew, Wm. Owen and son, of Mara, returning to his post Sunday evening.

The ladies of the Trench Comfort Club will have a market stall in the Red Cross Room on Saturday, Sept. 15th. All interested are asked to bring cakes, pies, bread, butter, eggs, vegetables, fruits, etc. Ice cream and tea will be served. Proceeds to buy yarn for our boys' Christmas socks.

A. Tomkinson is installing machinery in a newly erected saw mall on Deep Creek. The mill will have a cutting capacity of 10,000 daily, and will turn out finished as well as rough lumber. Cutting will start as soon as the saws are in place. Mr. Tomkinson is also contracting for poles, posts and ties.

Many Enderbyites will remember Watson Miller, son of Rev. J. N. Miller, formerly pastor of the Enderby Methodist Church. The official announcement has been made that Pte. Miller was killed in action on August 10th. He had been wounded some months ago and returned to the trenches after convalescing in England, meeting death about six months later.

There seems to be some confusion in the minds of many as to an open season for grouse this year. The Game Act reads: "Blue Grouse, west of the summit of the Cascade Range, optn season September 15 to Nov. 17, 1917. Ruffled Grouse, in the Electoral Districts of Dewdney, Richmond, Delta, Chilliwack and South Vancouver, open season October 15 to Nov. 14, 1917, both dates inclusive. Throughout the remainder of the Province to the west of the summit of the Cascade Range, open season September 15 to November 14, both dates inclusive." From this it will be seen that there is no open season this year for grouse in the Okanagan.

AT REST AFTER LONG ILLNESS

Last Wednesday night, at her home in Mara, Mrs. Wm. Owen passed to her last sleep, after many months of illness and suffering. Deceased was 57 years of age. For many years she had resided in Mara, and was beloved by all, for her great kindness of heart and helpfulness in any emergency. Of the pioneer type of womanhood, Mrs. Owen was every in the forefront in any good work until her ill health compelled her to retire. Her husband and son have the sympathy of all in their great loss. Interment took place in the Mara cemetery Saturday afternoon, from St. Matthew's Church, Rev. J. H. Gretton officiating.

CARD OF THANKS

We wish to express through the medium of The Press our sincere thanks to the many friends for the numberless kindnesses bestowed on our loved one during her long illness, and for the generous help and sympathy of all in this our great trial.

WILLIAM & WILFRED OWEN.

Mara, Sept. 3, 1917.

WAR SUMMARY

Indicating the severity of the ordeal the Canadian troops have undergone in the vicinity of Lens the past few weeks, it is reported the casualties given out from the records office number 7,000 since August 25th. Indications are that the casualty list will continue to be very heavy for some time.

The Russian army has evacuated the Riga section and abandoned this seaport to the enemy. London military experts pretend to see in this latest Germany success the prelude of an advance upon Petrograd before the winter set in.

It is estimated German units totalling 600,000 men have been put out of action by the combined Entente forces on the west front since July 1st.

German raiders visited the naval bases at Chatham and Sheerness, on the English channel coast Sunday and Monday nights and inflicted heavy loss, it is officially reported. "Naval casualties" totalling 107 killed and 86 wounded are reported.

British airplanes raided Burges Sunday night.

Treating the general war outlook as it stands today, Arthur S. Draper in the Vancouver Province says: "Unless September proves a better fighting month than August, or Germany is converted along the lines President Wilson described in in his reply to the Vatican, the American army will have ample opportunity to test its skill in modern warfare in 1918. Only about six weeks remain fit for fighting on the west front. Flanders in August has been a quagmire; in November it is likely to prove a slough of despond. However, much may happen in the next two months. Sir Douglas Haiy may prove to be a miracle man, but there is no denying the fact that the weather and Russia have turned his 1917 timetable topsy-turvy."

On the Italian front, Austrian troops have been compelled to give up ground almost daily for the past week or ten days. German troops have been sent from the Rumanian-Russian front to stop the Italian advance upon Trieste.

MUST BEGIN NOW

The Press has persistently endeavored to drive home the fact to our readers that a very important part of Canada's duty is to increase her food production. The all-important fact just now is that *if we are to have an increased acreage for the crops of 1918 we must increase the amount of plowing done this fall.*

Munition workers are now being let out by the thousands in Canada since the orders for shells were stopped by the Imperial Government a week or two ago, and the Farmers' Magazine, of Toronto, is strongly advocating that these munition workers be put to work by the Dominion Government in plowing wheat lands in Ontario and the Northwest. It is estimated that additional acreage to the amount of 1,000,000 acres could be brought under the plow in Ontario, and the same amount in Saskatchewan and Alberta, and planted to seed for next season. To facilitate the work, the Farmers' Magazine advocates the Government bringing in hundreds of light tractors and placing them in the hands of practical men at a price below the regular charge. The Magazine also favors the adoption of the bounty idea by the Government to encourage farmers to plant more. "Assure the farmers that they will get, say, $2 a bushel," it says, "for the next crop, and self-interest will see to it, as in the case of the shell makers and packing concerns, that the spout is kept flowing to Europe."

HAWAIIAN TROUBADORS

A rare treat is in store for Enderby music lovers when the original World's Fair Hawaiian troubadores hold forth in the Opera House on the evening of Wednesday, Sept. 19th. There is no string music that carries the clinging, soft, mellow charm of these Hawaiian artists. People having once heard Hawaiian music, have travelled miles to hear it again and again. If you have not heard the troubadores, no doubt you have enjoyed some of their weird native music on the Victrola. You now have an opportunity to hear the artists themselves. They produce music that one cannot forget. It "sinks in," stays. This is without exception the biggest musical novelty hit of the season. To meet general conditions, the prices of admission have been put down to 75c for adults and 25c for children, with no reserves.

RED CROSS TEA ROOMS

Receipts for August	$74.75
Rent	7.50
Ice Cream	10.40
Donation to prisoners	25.25
Stores	6.75

The following donations were gratefully received: A friend, $6; Mrs. George and Mrs. Morton, jam; Mrs. Hutchison, 50c; Mrs. Emeny, milk.

Donations to Prisoners of War Fund: Miss Gibbs, $10; Mrs. Brown's circle, $2; Sewing Circle, per Mrs. Hendrickson, $7.90; A Friend, $2; Collected in bank in Tea Rooms, $1.80; Mrs. Winter, $2.

Another Summerland Agent Gone

On July 1st Robt. Kelly, C.P.R. agent at Summerland was drowned in the lake by the capsizing of a boat near the Summerland wharf. Later R. C. Barker, an old experienced employee of the company, was appointed to the position. On September 1st Mr. Barker went to Penticton, and was last seen alive returning to the ferry boat tied to the wharf. The following morning his body was found in the shallow water under the wharf. An ugly bruise on the side of the head and face would indicate that the unfortunate man had stumbled on the wharf and in falling struck his head on the wharf timber and was rendered unconscious. He is reported to have been a strong swimmer, and could easily have rescued himself had he recovered consciousness before drowning.

It Was Very Simple

"How did the automobile accident occur?"

"In the usual manner. The road turned one way and the car the other."

FEEDING THE PIGS

A hog will eat almost anything, but everything is not good for hogs. In making rations the cost of feed must be considered, and feed given must be such as to produce the greatest possible gain for the leat expenditure. Mr. C. V. McGill, of Grand Forks, a very successful breeder gives this simple ration: Dairy waste is good for hogs, skim-milk being one of the best feeds, given with shorts. Middlings and flax-seed meal are good for muscle-making. Corn has always stood high as a good hog-fattener, and when properly balanced with skim-milk, bean middlings, shorts, and clover-hay, it makes a perfect ration.

The clover with middlings and skim-milk is excellent for growing hogs, while the corn lays on the fat. Vegetables and roots are good, the sugar beet, which can be fed raw, especially so; but potatoes and turnips should always be cooked so as to get the starch in digestible form.

Ashes, charcoal, and salt should always be kept within reach, and pure, clean water is necessary. No matter how well fed hogs are, they cannot grow rapidly and put on fat unless their digestion is perfect. Where you can get alfalfa pasture use it for growing hogs. Cull apples, cull vegetables, should all be turned into money. The thousand headed kale is also good for hogs. When sown in the fall it will provide an abundance of green feed from spring to fall. Always give good feeds night and morning and house swill and roots at noon. Don't forget the roots: 5 lb of roots equal about 1 lb of grain in feeding value. Sugar beets are best fed at noon; a little shorts with house swill will save you lots of money.

ANOTHER KILLED IN ACTION

Mr. and Mrs. E. B. Huffman received official word on Saturday that their son, Pte. Edward Blake, had paid the supreme sacrifice for the Empire, being killed in action, presumably in the advance made by the Canadian troops at Lens.

Private Huffman was 35 years of age. He was a fine character; retiring in many ways but strong and faithful in the call of duty.

Why This Lack of Enthusiasm?

A certain newspaper published in one of the large cities of the United States, makes grievous complaint because of the lack of enthusiasm among the people over the present war preparations going on in that country. It says that "when 500 soldiers paraded" through the streets of that city a few days ago there was an almost complete absence of enthusiasm manifested by the populace. "Throughout the entire time of the parade and along the whole line of march, there was not a cheer, not a hurrah, not a single demonstration of applause, except at one or two points there were a few feeble hand-claps."

Mr. and Mrs. E. Prudden, from Alberta, are visiting their parents, Mr. and Mrs. H. McKee. Mr. Prudden says the crop yield in his section of the great wheat belt is fully up to expectations.

Why not take your Sunday dinner at the King Edward?

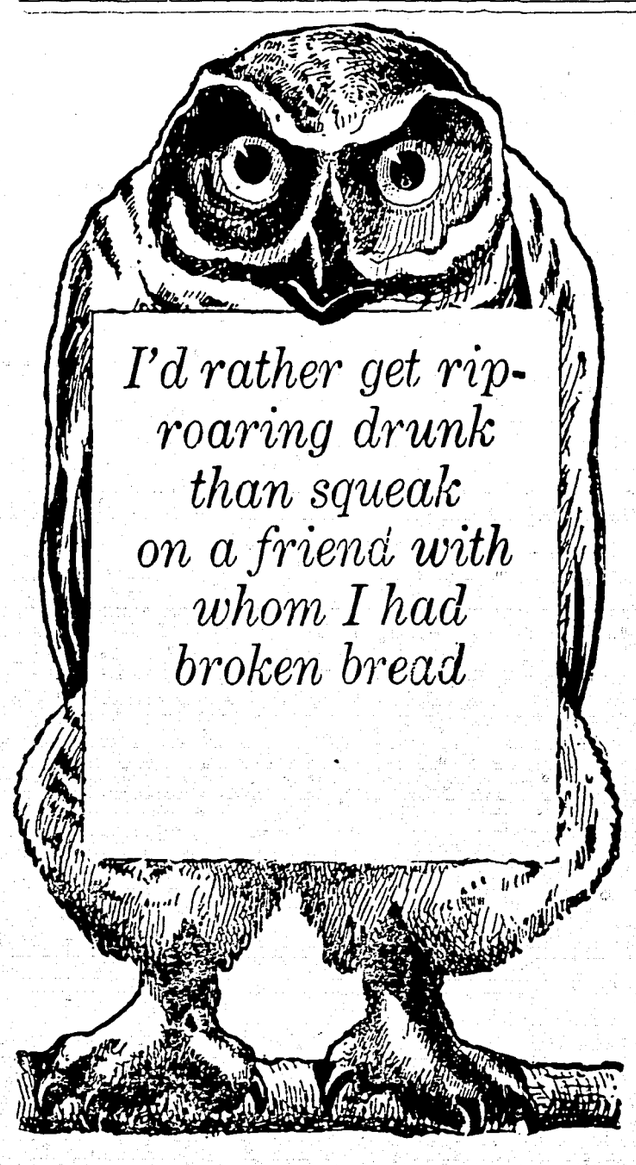

THE ENDERBY PRESS

AND WALKER'S WEEKLY

H. M. WALKER

Advertising Rates: Transient, 50c an inch first insertion, 25c each subsequent insertion. Contract advertising, $1 an inch per month.

Published every Thursday at Enderby, B. C. at $2 per year, by the Walker Press.

THURSDAY, SEPTEMBER 6, 1917

WHY WE SHOUD CAN

Few people begin to realize fully what present world conditions portend. They recognize that prices of all commodities are soaring, encouraged by the governments themselves in the belief that the higher the price the surer will be the supply. And, while prices for commodities are going up, wage workers the world over are engaged in strikes for higher pay in order to live. In the industrial centres where the demand for labor is heavy, the workers do not find any difficulty in forcing employers to pay more. But in sparsely settled districts, while the prices for commodities continue to climb, there is not the opportunity offered to get the higher wage to meet the rise in living costs. This condition is gradually bringing the hardship of famine ever nearer. Today all Europe is in the clutch of self-imposed famine. Even in England, perhaps as little starved as any, one pound of suger must serve four people one whole week. Other things in proportion.

Sooner or later these conditions, somewhat modified no doubt, are certain to be felt in Canada. It is bound to hit us closer home. No one can escape some of the hardship. It rests with each individual home how much they are to avoid. By conservation and the husbanding of every dollar and every article of foodstuff we can grow, we can very largely soften the suffering. If we can make use of the heaps of stuff which can be grown in anyone's back yard, we will be able to weather the famine. If we neglect to do so, suffering will follow this winter and before another crop can be harvested as surely as the winter snows are to come. We can put back the famine only by making use of our opportunities now to prepare for the future.

The majority of housewives today think of canning as a process which applies to fruits alone and very few think about canning vegetables and meats. They use vegetables when in season, and when out of season, they either purchase vegetables shipped from the South or buy such items for the table canned, or go without.

Our grandmothers, no doubt through force of circumstances, learned and practiced the art of canning and drying vegetables, and fruits. Our mothers and our wives have not had to resort to the economies of the old folks. They have not heretofore, but they must now, and our daughters must learn to take care of the excess early fruits and vegetables as our grandmothers did.

GOOD RESULTS OF CO-OPERATION

In his annual report, Mr. Harris Weinstock, state market director of California, gives an interesting account of instances of the advantages of co-operation in marketing by the peach growers of that state. The Press has frequently pointed to the success of the orange and lemon growers of California, as showing what co-operative marketing will do. As frequently we have had to answer the reply: "Oh, well, that is different. Oranges and lemons are not so perishable as peaches and such fruits as we grow in the Okanagan. Such co-operative marketing would not succeed here; we must find a market quickly, and are moreorless at the mercy of the buyers."

California peaches are as perishable as Okanagan peaches. And here is what the state market director says of co-opertive selling of the California peach crop: "Last January while East, as the result of investigation, I found that the average price for California peaches in New York at retail was about 17 cents per pound. The California grower at that time was getting about 2 1-2 cents per pound. It was said to cost him between 4 cents and 5 cents a pound to produce them. That meant that out of every dollar paid by the Eastern consumer for California dried peaches, the California peach grower was getting 14 cents, making a cost of 86 cents for distribution, showing clearly a great waste in the cost of such distribution, and making it further plain that there was ample room for reducing the price to the consumer and raising the price to the producer. Meanwhile, the peach growers have organized, with the result that this year they are getting a price between 5 1-2 and 8 cents per pound, which to them is a remunerative price, whereas the price to the consumer has been lowered about 16 per cent, as compared with a year ago. This change has been brought about to the advantage of both, by the growers collectively being in a position to minimize speculation and to have a voice in stabilizing prices."

LET NOTHING BE WASTED

Every time a German submarine sends a ship loaded with food to the bottom of the sea—and they are going at the rate of about four a day—the people of the earth are by that iniquitous act moved a little nearer to the deadline of the world's food, across which deadline we cannot allow ourselves to be thrown if we would eat.

Taking this thought as a text, Director W. S. Thornton, of the Washington college extension service, urges all people to observe every possible opportunity for the production and conservation of food. He strongly urges that people be not deceived as to the seriousness of the situation by the present plenty of food. As to what each can do: Economize; make what you have go as far as possible. If your neighbor lacks something, divide up. Produce all you can. Use every inch of ground, and farm it in the best way possible. Potatoes can be stored in dry, cool cellars, or 'holed up' till next spring when the world's food may be ebbing low. Corn should be dried. Every family should have a hundred weight of dried corn—more if the family is large. Provide for your own needs, and double as many as you can. Make every inch of soil and every minute count in this sprint of the world to save itself from hunger.

ARMSTRONG FALL FAIR

The directors and officers of the Spallumcheen Agricultural Society are deserving of the hearty support and unstinted co-operation of the growers, stockraisers, and public generally of the district, for their untiring efforts on behalf of the Fall Fair, which is to be held at the sister town on Thursday and Friday, September 20 and 21. The tendency of the public in these days of uncertainty is to allow these public events to fall by the way; and many affairs of this nature have been discontinued since the war began. Not so with the people of Armstrong. Each year they have held their annual 1st of July celebration and the annual fall fair. It has meant hard work for the men on the committees and boards, but they never faltered. And each year they have succeeded in holding both events up to the high standard set in previous years. This year the board of directors, in the prize list now in circulation, urge all residents of the district to take an active interest in making this a "bigger and bet-production" fair, and in this way encourage and stimulate the general patriotic duty of all to "carry on," in this ghastly world struggle.

WHAT THE DOMINION HAS DONE

Here are figures which tell more eloquently than columns of words the important part Canada has played in the great war. It is not necessary to add anything:

Enlistments in Canadian overseas forces	392,647
Active militia called out	9,052
Permanent force	2,470
Enlistments for Canadian navy	3,310
Sent to British naval service	1,600
Imperial mechanical transport service	1,200
Reservists from Canada	21,250
Total	434,529
Actually left country up to May 1, 1917	312,503
Still in training in Canada	25,475
(In addition to 9,052 on guard duty and 1,470 of permanent force, making a total of 35,997)	
Casualties among Canadians up to June, 1917	99,639
Prisoners of war	2,375
Saw service in France or the East	175,000
Workmen and inspectors on munitions work	304,000
Factories	630
Orders in 1917 (estimated)	$700,000,000
Advanced by Canada to secure orders	250,000,000
Other orders executed by Canadian Government for the Allied nations	200,000,000
Disbursed by War Purchasing Commission for equipment and supplies for Canadian forces, over	800,000,000

"Can, preserve, dry and store." And there won't be any danger from famine.

Ideal For Wash-Day

The Kootenay Range accommodates the wash boiler and still leaves four holes free for cooking. This allows you to serve wash-day dinners that are just as good as other days and doesn't interfere with your laundering. Ask our dealer or write for booklet.

McClary's

KOOTENAY RANGE

LONDON TORONTO MONTREAL WINNIPEG VANCOUVER ST JOHN, N.B. HAMILTON CALGARY SASKATOON EDMONTON 17

For sale by FULTON HARDWARE CO., Ltd.

Are you going to do any Building or Repairing This Season?

THE FOLLOWING ARE GOOD VALUES:

No. 4 Floorng and Ceiling	15.00 per thousand
No. 4 Drop Siding	15.00 " "
Cull Boards	10.00 " "
No. 2 Dimension, 2x4 and 2x6	15.00 " "

ORDER YOUR MILL WOOD NOW, Green Blocks, $1.50 load

OKANAGAN SAW MILLS, Ltd. Enderby

WANTED

Produce for the Graham Company Evaporator at Armstrong

POTATOES CARROTS ONIONS

I have completed arrangements with this Company whereby I am authorized to buy for their evaporator plant all of the above vegetables which can be obtained in the Enderby, Grindrod and Mara Districts. No quantity too big, or none too small.

J. E. CRANE Enderby, B. C.

King Edward

A name that stands for the best in hotel service

King Edward Hotel, P. H. MURPHY Proprietor Enderby

Choice cuts always at your command, and prompt delivery.

GEO. R. SHARPE

WHOLESALE - RETAIL BUTCHER

SECRET SOCIETIES

A.F.&A.M.

Enderby Lodge No. 40 Regular meetings first Thursday on or after the full moon at 8 p. m. in Oddfellows Hall. Visiting brethren cordially invited

J. C. METCALFE W. M. C. H. REEVES Secretary

ENDERBY LODGE

No. 35, K. of P.

Meets every Monday evening in K. of P. Hall. Visitors cordially invited to attend.

CHAS. HAWINS, C.C.
H. M. WALKER K. R. S.
R. J. COLTART, M. F.

Hall suitable for Concerts, Dances and all public entertainments. For rates, etc., address, F. FRAVEL, Enderby

PROFESSIONAL

A. C. SKALING, B. A.

Barrister, Solicitor, Notary Public.

INSURANCE

BELL BLK. ENDERBY, B.C.

SYNOPSIS OF COAL MINING REGULATIONS

Coal mining rights of the Dominion in Manitoba, Saskatchewan and Alberta, the Yukon Territory, the Northwest Territories and a portion of the Province of British Columbia, may be leased for a term of twenty-one years at an annual rental of $1 an acre. Not more than 2560 acres will be leased to one applicant.

Application for a lease must be made by the applicant in person to the Agent of sub-Agent of the district in which rights applied for are situated.

In surveyed territory the land must be described by sections, or legal sub-divisions of sections, and in unsurveyed territory the tract applied for shall be staked out by the applicant himself.

Each application must be accompanied by a fee of $5 which will be refunded if the rights applied for are not available, but not otherwise. A royalty shall be paid on the merchantable output of the mine at the rate of five cents per ton.

The person operating the mine shall furnish the Agent with sworn returns accounting for the full quantity of merchantable coal mined and pay the royalty thereon. If the coal mining rights are not operated, such returns should be furnished at least once a year.

The lease will include the coal mining rights only, but the lessee may be permitted to purchase whatever available surface rights as may be considered necessary for the working of the mine, at the rate of $10 an acre.

For full information application should be made to the Secretary of the Department of the Interior, Ottawa, or to any Agent or sub-Agent of Dominion Lands.

W. W. CORY,
Deputy Minister of the Interior.

N.B.--Unauthorized publication of this advertisement will not be paid for.--83575.

Driving an Auto from the Rear

Before we take an auto ride Pa says to Ma: "My dear,
Now just remember, I don't need suggestions from the rear;
If you will just sit still back there and hold in check your fright,
I'll take you where you want to go and get you back all right.
Remember that my hearing's good, and also I'm not blind,
And I can drive this car without suggestions from behind."

Ma promises that she'll keep still, then off we gaily start,
But soon she notices ahead a peddler and his cart.
"You'd better toot your horn," says she, "to let him know we're near
He might turn out!" and Pa replies: "Just shriek at him, my dear."
And then he adds: "Some day some guy will make a lot of dough
By putting horns on tonneau seats for womenfolk to blow-"

A little farther on Ma cries: "He signaled for a turn "
And Pa says: "Did he?" in a tone that's hot enough to burn.
"Oh, there's a boy on roller skates!" cries Ma; "Now do go slow;
I'm sure he doesn't see our car." And Pa says: "I dunno,
I think I don't need glasses yet, but really it may be
That I am blind and cannot see what's right in front of me."

If Pa should speed the car a bit, some rigs to hurry past,
My whispers: "Do be careful now; you're driving much too fast."
And all the time she's pointing out the dangers of the street
And keeps him posted on the roads where trolly cars he'll meet.
Last night when we got safely home, Pa sighed and said: "My dear,
I'm sure we've all enjoyed the drive you gave us from the rear-"

A MASTERFUL NOTE

President Wilson's reply to the peace proposal of the Pope, is one of the finest state papers issued by any government at any time, and by far the clearest and most reasonable that has come from the Allies since the war began. While showing no desire to dictate to the German people their form of government, the President, as a good American, expresses his faith in the honesty and sincerity of democracy. He is not concerned to insist that Germany must have a form of government like our own, but only to assert the principle that in dealing with an autocracy like that of Germany the Entente allies must, in self-defense exact more severe guarantees than if they were dealing, not with a clique whose political vices have been made notorious by the war, but with a free people which in the mass is never dishonorable, never cynical, never treacherous.

Concluding his reply, after reviewing the events leading up to America's participation in the war on the side of the Entente, President Wilson says: "The American people have suffered intolerable wrongs at the hands of the Imperial German Government, but they desire no reprisal upon the German people, who have themselves suffered all things in this war, which they did not choose. They believe that peace should rest upon the rights of peoples, not the rights of governments—the rights of peoples, great or small, weak or powerful—their equal right to freedom and security and self-government, and to participation, upon fair terms, in the economic opportunities of the world—the German people, of course, included if they will accept equality and not seek domination. The test, therefore, of every plan of peace is this: Is it based upon the faith of all the peoples involved or merely upon the word of an ambitious and intriguing Government on the one hand and a group of free peoples on the other? This is the test which goes to the root of the matter; and it is the test which must be applied.

"The purposes of the UnitedStates in this war are known to the whole world—to every people to whom the truth has been permitted to come They do not need to be stated again. We seek no material advantage of any kind. We believe that the intolerable wrongs done in this war by the furious and brutal power of the Imperial German Government ought to be repaired, but not at the expense of the sovereignty of any people—rather a vindication of the sovereignty both of those that are weak and those that are strong. Punitive damages, the dismemberment of empires, the establishment of selfish and exclusive economic leagues, we deem inexpedient, and in the end worse than futile, no proper basis for a peace of any kind, least of all for an enduring peace. That must be based upon justice and fairness and the common rights of mankind."

Peace Prospects

Washington, Aug.30-Peace this winter or next spring as a result of President Wilson's reply to the Pope or at least two more years of war — that is the prospect ahead.

So far as the United States is concerned, it is going ahead with war preparations. It will not waver until the German people have stripped the Kaiser of his present autocratic powers.

Military men believe there is a chance of peace in the President's note. They point out that Germany is showing evidences of "craking under the strain," and they think the Liberals will force a reconstruction of the German government. This must be bona fide. state department authorties said today, or it will be futile.

It is up to Germany's leaders to decide whether to fight on or to accept peace now. The President's note is concrete evidence that the ambition of her enemies is not to crush her.

President Wilson has declared against the dismemberment of empires and against post-bellum trade wars. In these circumstances, the German people for the first time can realize that the war against them is not mercenary or agressive, but that it is one of altruistic purpose. Hence, as many here see it, the Liberals of Germany will force off the yoke of kaiserism.

If, however, they content themselves with hearkening to the made-in-Germany plea that the war is now one of defence insofar as Germany is concerned the struggle will go on.

Military men believe Germany will decide either to take a chance of military defeat or will start real peace negotiations now. Should she decide, however, that there is no peace chance now or that her arms can ultimately triumph, then she will fight on for a year or two more.

Worth More Than Thoughts

Persons are always worth more than thoughts. The thinker who is more interested in his thoughts than he is in persons is not likely to help others by his thinking. The one whose chief interest lies in helping those nearest to him may be led, through that service, into discovery of thoughts that will help a nation or a continent or a world. Even if no great thought fall to him, he has still laid hold on that which alone makes life worth living: service. When you find yourself so engrossed in working out some great thought that you cannot spare time or energy to do anything for those near at hand, throw the thought overboard and get back into life and love. It is worth more.

LOST—On the road between Mabel Lake and Hupel, a gold hunting-case watch; engraved "H.M.W." A reward of $5 will be paid for its return to The Walker Press.

Reducing Goiter Ills

That goiter is becoming more prevalent in the mountainous districts of Western Canada, and that it is due to certain principles in the water from the mountains is the claim that is made by Dr. T. G. Ritchie, who has made an exhaustive study of the disease and its cause. Long years ago it was known that goiter was a common malady along the eastern slope of the Rockies, and on the plains that skirted the base of the range. The ill is not without remedy, and precautions can be taken that will reduce the danger to an almost inconsequential minimum. The drinking of boiled water will modify the effects of the disease, at least when this practice is followed in time, and where the disease does not exist the use of boiled water will prevent its appearance. Boiling water removes the harmful constituents, so Dr. Ritchie testifies, and thus removes the source of danger.

Food Saving Thoughts

Following are suggestions put forth by Hon. W. J. Hanna, Canadian food controller:

Use perishable foods. Save garden truck that has been produced so abundantly this summer. Preserve, dry, can and store.

Eat more fish.

Substitute other cereals for wheat products—cornmeal, buckwheat flour, rice flour, and, above all, oatmeal.

Don't throw good food into the garbage can. Fifty millions of dollars is estimated loss every year in this country by carelessness in the kitchens.

Preach once more the good old-fashioned gospel of the clean plate. Do not let children waste food at their meals. Do not waste it yourself.

Telling Others Their Duty

It is rarely a duty to tell another his duty. Those whose influence upon others toward duty-doing is strongest are those who seldom tell others what they ought to do. One of the most marked sources of power in life and influence of the late H. Clay Trumbull was his characteristic refusal to tell other individuals what they ought to do. Because of his clear vision of the principles of right and wrong.

In 1915 and 1916, Manitoba lakes produced 48.000,000 pounds of fish, 75 p.c. which was exported to the United States. For 9,000,000 pounds of whitefish. the fishermen recieved on the average 5 cents a pound. In some Canadian cities Manitoba whitefish sells at 15 cents a pound or more. The food controller of Canada is arranging to reduce the wide margin between fishermen and consumers.

"In the conserving of foods," said Mr. Pratt, "the careful serving of bread is very necessary. Three slices of bread from the loaves at present supplied, with one pat of butter, are ample for an order. Deep pies with one crust only, either meat or fruit, should be used in preference to pies with top and bottom crust. Open fruit or jam tarts also should be used."

Copenhagen Chewing Tobacco
IS THE WORLD'S BEST CHEW

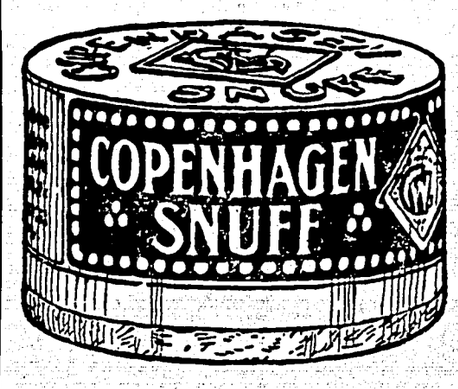

It is manufactured tobacco in its purest form.

It has a pleasing flavor.

It is tobacco scientifically prepared for man's use.

When in Doubt use your 'phone

It takes but a moment to get in touch; a word or two—and the doubt is removed. The convenience of it, and the pleasure of always being able to know at a moment's call, is worth many times the cost of having a 'phone installed.

For the farmer, the telephone is invaluable. Think of the time it would save, as well as the convenience of always being in touch with the market.

Drop us a line, if you are not on our system, and let us take up the 'phone proposition with you.

"It is worth more than it costs."

THE OKANAGAN TELEPHONE COMPANY

When you need anything in the line of Commercial Printing, 'phone the Home Printer

Loose Leaf Billheads	Duplicate Billing Forms
Letterheads	Envelopes
Statements	Price Lists
Booklets	Dodgers
Counter Check Books	Circular Letters (typewriter)
Stock Certificates	Posters
Window Cards	Wedding Stationery
Stork Cards	Wedding Cake Boxes and Cards
Ball Programmes	Invitations
Butter Wrappers	Visiting Cards

HAVE YOUR PRINTING DONE IN THE HOME TOWN.

All Lines of Ruled and Unruled Writing Paper

In Short: Anything in Printing.

THE WALKER PRESS

Renew for The Press, $2 per year

ROYAL YEAST CAKES

HAS BEEN CANADA'S FAVORITE YEAST FOR MORE THAN 30 YEARS

MAKES THE WHITEST, LIGHTEST

ROYAL YEAST CAKES

QUICK PURE

E.W. GILLETT COMPANY LIMITED
TORONTO, ONT.
WINNIPEG MONTREAL

MAKE PERFECT BREAD

MADE IN CANADA

INTERNATIONAL SUICIDE

The entire civilized world appears to have gone mad. All the organized powers of civilization are turned solely to the work of devastation and slaughter. The individual efforts of thousands are aiding in the bloody and destructive business. There is everywhere a shortage of food and other things necessary to human comfort and sustenance. The world stock of eatables was never so low. The supply of cattle, sheep and hogs in the world has been enormously reduced in the last three years. This reduction is still continuing at an alarming rate. The world crop of cereals is far below the average. Millions of people are actually starving in many parts of Europe. Millions will thus perish within the next few years, even though the war was to stop now. It is a safe bet that bread lines of a magnitude greater than ever known before will be seen on this western continent during the coming winter months. The horrors of hunger that will be suffered by millions this coming winter will be beyond the power of language to describe. And still the delightful game of butchery and devastation goes on apace, and the lickspittles, toadies and flatulent babblers of ruling-class fury and stereotyped piffle, raucously gloat over the, to them, pleasing spectacle, and noisily demand that it be continued and more human sacrifices be fed into the gory furnace. It looks as if ruling-class civilization, having gone mad, has become possessed with a mania of self-destruction. It seems a case of deliberate suicide.—B. C. Federationist.

WAR'S LEGACY OF HATRED

Maurice Macterlinck, the Belgian essayist and dramatist, writes of the men who are fighting in the trenches: "The enemy has displayed virtues which it would not be right for us to deny; for one honors one's self by recognizing the valor of those whom one combats. He has gone to death in deep, compact, disciplined masses, with a blind, obstinate, hopeless heroism, for which history furnishes no example equally sombre, and which has often compelled our admiration and our pity. Our soldiers who return from the trenches are not deceived on this point. They execrate the enemy; they have a horror of the aggressor, unjust, arrogant, gross, too often cruel and perfidious; they do not hate the man, they pity him; and, after the battle, in the defenceless wounded or disarmed prisoner they recognize with astonishment a brother in misery who, like themselves, has been trying to do his duty, and who has laws which he considers high and necessary. Underneath the intolerable enemy they see the unfortunate mortal who likewise is bearing the burden of life."

Clears Up an Impression

Editor The Enderby Press:

Dear Sir: I should like you to correct an impression left by reading a paragraph in your last issue: Summerland is a fruit country and practically nothing else. I believe the industry is growing, and a few years' time will support a prosperous community.

Yours truly, GEO. ANDREWS.

MAT HASSEN

Auctioneer and Live Stock Salesman

Farm Sales my specialty. See me about your sales

Armstrong B. C.

Advance Fall Merchandise

Every Day Something new is arriving direct from the Fashion Centre

Special Week's Showing of New Corsets

SPECIAL. The new front-laced corsets have arrived in the well-known "Gossard also the Goddess;" all sizes; Price .....$2.50 to $5.00

ATHLETIC CORSETS—It is made of a fine white coutil, with low bust and elastic side sections, and is very flexible. It has four hose supports; size 20 to 26. SPECIAL $1.50

CORSETS D & A MODELS—Medium low busts; long hip and back; four strong hose supports, size 20 to 28 1-2; price and trimmed lace; 1.00

WOMEN'S CORSET WAISTS—These corsets are made with soft pliable cording and rustproof boning; buttoned down front, Price ..... with shoulder straps; 1.50

GIRL'S CORSET WAISTS—A soft easy-fitting corset; buttoned front and hose supports; 7 to 12 years; price 75c

MISSES CORSET WAISTS—Suitable for girls 12 to 16 years; medium hip and bust; clasp fasten; Price 1.00

BRASSIERES of fine white Bastiste; has deep yoke back and front, with fine-quality linen lace or strong embroidery. It hooks down the front and is reinforced under the arms; 34 to 44; Price 75c

FLANNELETTE NIGHTGOWNS—Special. Gowns of a white, fleecy flannelette; large full styles; frill front; long sleeves or slip-on short sleeves; Worth, $2; one price .. 1.29

SIX BIG BARGAINS

SEVEN BOLTS of White Flannelette, to clear regardless of cost; 29-in wide; soft and downy; lowest price today is 12 1-2c a yard 9 yds $1.00

A very special purchase of a beautiful Scotch Fingering Yarn in black and white. The price of this is usually 15c per skein. 8 skeins $1.00

100 yards of a guaranteed Dress Duchesse Silk, and just in; black only. A number we usually sell at $1.35; 36-in wide. SPECIAL .....$1.00 yard

BORDER SCRIMS—An opportunity that should appeal to the thrifty housewife. You can choose from 10 patterns; 36-in. wide; worth 35c yd. Special, 25c yard

WINE GLASSES—In drop curtain or fern patterns; fine quality glass; value, $2.25 per dozen 6 glasses for 50c

DECANTERS at a big saving; Value, $1.50; half-price! 75c

The Hudson's Bay Company
INCORPORATED 1670 HERBERT E. BURBIDGE STORES COMMISSIONER
VERNON, B. C.

The American corn crop is reported favorable from a majoriy of the big surplus producing states.

Footwear to make your feet feel easy

DILL BROS.

Culligan & Hockwald
Present
BLAKE'S

HAWAIIANS

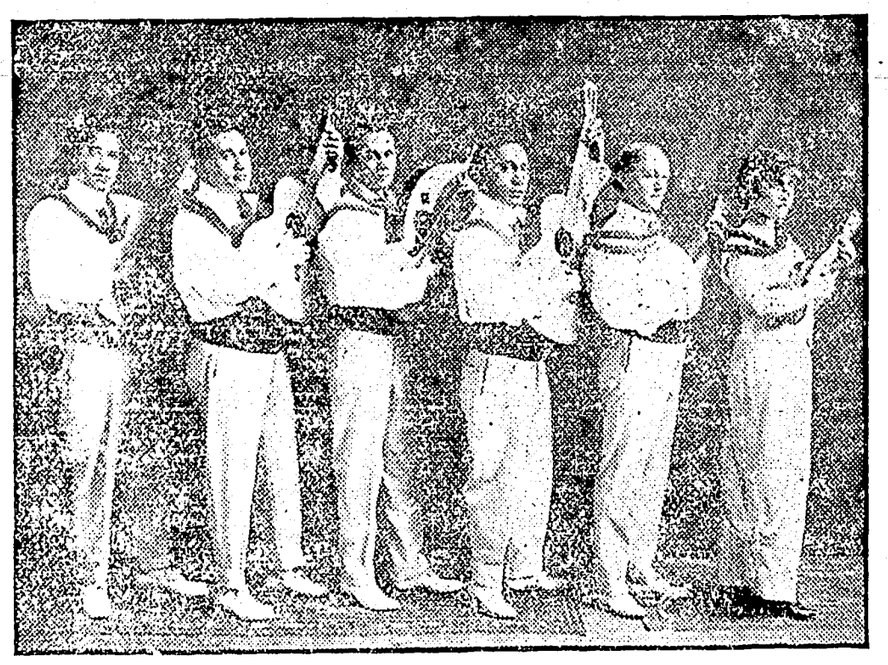

Each a Soloist Each an Artist

Enderby Opera House
one night only, Wednesday September 19th
Adults, 75c; Children, 25c

AUCTION SALE
OF
350 Grade Shropshire Breeding Ewes 350
and about 10 Registered Rams and Ram Lambs

I have been favored with instructions from MESSRS. PICKERING & FLETCHER of Rutlands (whose lease expires this Fall) to sell by Public Auction at the

FAIR GROUNDS, VERNON
FRIDAY, SEPT. 14th, 1917
At 1.30 p.m., sharp.

50 Splendid Grade Shropshire—February and March—Ewe Lambs (fit to breed this Fall.)

300 Choice Ewes 1 to 3 shear, and about 10 Registered Rams and Ram lambs.

This is a select band of show Sheep, clean and free from disease, and will satisfy the eye of the keenest sheepman.

For the convenience of the farmer wanting a few of these money-makers, the entire band will be put up in lots of 5 and 10 head. Don't fail to attend the sale, as this is a rare opportunity that should be grasped by the farmers.

Terms, Cash at time of sale

MAT HASSEN
Auctioneer Armstrong, B.C.

APRICOTS

Are going to be scarce. Leave your orders now to secure good fruit

DILL BROS.
GENTS' FURNISHINGS AND GROCERIES

KINDLY LEAVE YOUR ORDERS EARLY FOR—
Peaches, Grapes, Plums and Pears
We carry everything you require for preserving.
Don't forget "Heintz White Wine Vinegar" is what you require for pickling. We carry it in bulk.
Ous Motto—"QUALITY AND SERVICE"
TEECE & SON, 'PHONE 48 Bell Block, Enderby