LEGISLATIVE LIBRARY
APR 14 1914
VICTORIA, B.C.

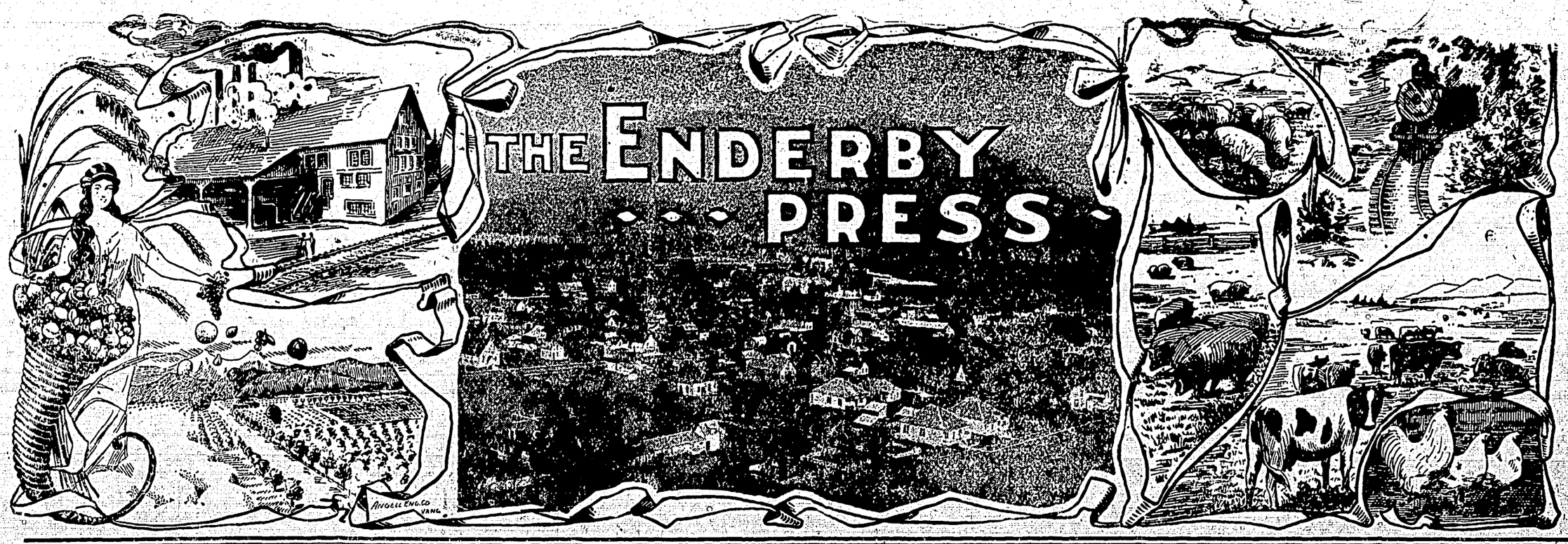

Enderby, B.C., April 9, 1914 AND WALKER'S WEEKLY Vol. 7; No. 6; Whole No. 318

News in Brief of Enderby and District of Interest Far and Near

Harry Baxter left Thursday for Vancouver.

W. J. Hatcher and wife left Thursday last for Seattle.

W. J. Lemke left Monday on a business trip to Winnipeg.

A. F. Crossman is visiting the coast on legal business.

Mr. and Mrs. F. R. Prince returned from Banff on Tuesday.

Miss Stevens returned home from her Seattle visit this wsek.

Mr. and Mrs. R. C. Carson and sons returned from the East last week.

Born—On Friday, April 3, 1914, to Mr. and Mrs. Percy Rosoman, twins.

Gordon Duncan and Ollie Ruttan returned from Fort Fraser on Saturday.

A dance will be held at Grindrod on Friday evening, April 17th. Gents, $1; ladies free.

W. J. Woods has a number of men employed clearing and levelling off his Enderby Heights property.

Mrs. Alwyne Buckley is offering her Easter plants and flowers, in the Crane block, next to the City Hall.

Enderby hens have the Easter feeling: They are producing bountifully and have reduced the price to 20c per dozen.

Fred. McKay, of the Murrin Hardware staff, left Manday on an extended trip to Seattle and other Sound points.

J. C. English left on Monday for Edmonton, from which point he will go to Fort Fraser over the Grand Trunk Pacific.

John Johnson, licenced auctioneer, of Salmon Arm, was in Enderby the past week looking into the possibilties for business here.

Capt. Henniker informs us that the annual B. C. Horse encampment will be held at Nicola this year, from the 18th to the 29th of May.

Mr. Cecil Ward, one of the owners of Marcellus Junior, and a large stock owner, was in Enderby this week on his way to the coast after a visit to the Old Country.

Geo. R. Lawes is preparing to build another home on his Enderby Heights property, on Johnston street, just west of Mr. Williams' home.

In St. Andrew's Church Easter sermons will be preached morning and evening on Sunday, the 12th. At both services there will be special music.

The Presbyterian Ladies' Aid Society will meet at the home of Mrs. Stevens today (Thursday) at 2.30. Afternoon tea at 4 o'clock. Everybody welcome.

Many Deep Creek friends gathered at the home of Mr. and Mrs. H. E. Waby last Friday night, where all enjoyed tripping the light fantistic until the morning hours.

P. H. Murphy has concluded to put the entire acreage of his orchard property under cultivation this season, and has a large force of men engaged clearing and grubbing.

The bachelors of Enderby are issuing invitations to a dance they are to give in the Opera House on April 22nd. It promises to be the social dancing event of the season, as every attention is being paid to details that make for the comfort and pleasure of their guests.

The men of Enderby are beginning to appreciate good clothes. Over half of them are wearing Hobberlin suits today. Dill Bros., agents.

Services in the Methodist Church next Sunday: 7 a.m., Easter Sunrise prayer meeting in the school room. 11 a.m. and 7.30 p.m., public worship. 2.30 p.m., Sunday School and Bible Class. Easter messages in all the services.

Complaint is heard from the Mabel Lake district that the time for using the road grader to best advantage is being lost. The road in that section is rapidly drying—much earlier than usual—and, not having had the grader over it, is in a very rough condition.

Mr. and Mrs. Frank Fravel returned from the Northwest this week and are now preparing to move to Edmonton, where Mr. Fravel has accepted a position as salesman in charge of the northern territory for the M. and E. Lumber company, of Edmonton. Mr. Fravel will have his headquarters at Edmonton.

Word was received from Vancouver yesterday (Wednesday) to the effect that the appeal court on that day unanimously allowed the appeal of W. E. Banton against A. F. Crossman. This is the outcome of the case brought by Crossman against Banton in connection with the disappearance of certain law books from Crossman's office some months ago.

At the meeting of baseball fans in the King Edward hotel last Friday evening, the club was reorganized for the season, and the following officers elected: Hon. President, F. S. Stevens; president, P. H. Murphy; vice-president, E. B. Dill; sec.-treas., Reg. Crane. In was decided to endeavor to get a three-town league organized, embracing Armstrong, Enderby and Salmon Arm, and to confine the playing to local players.

Parish of Enderby: Good Friday, service at 10.30 a.m.; evensong, 7.30 p.m. Easter Sunday: Holy Communion, 7.30 a.m.; mattins, 10.15 a.m.; choral communion, 11.00 a.m.; children's service, 3.00 p.m.; festal evensong, 7.30 p.m. Special music on Good Friday morning, "The Story of the Cross;" evening, "There is a Green Hill." Special music for Easter: Office of Holy Communion; anthem, "Christ Our Passover."

HAPPILY WED

A few days ago Mr. John Campbell Inch was called to Revelstoke in post haste by an old school mate of his, just from Scotland. After the preliminary greetings, they retired to the Presbyterian manse, where Rev. Jas. Stevenson assisted in that brief but delightful reremony that made that old school mate of his Mrs John Campbell Inch. Mr. and Mrs. Inch returned to Enderby on Wednesday, where they will make their home. Miss Jessie G. Leslie was the name of that charming school mate, and her home Elgin, Scotland.

We have just received a large shipment of Carhartt's Overalls, the most roomy and best-wearing overall procurable. Seven pockets. Dill Bros.

Lime and sulphur solution for spraying, in 1 and 4 galon tins, at the Enderby Hardware Co.', in Enderby hotel block.

Stanfield's underwear in light and heavy weights. Dill Bros., sole agents

ANNIVERSARY CONCERT

One of the most enjoyable local entainments ever given in Enderby was the anniversary concert given in the Methodist church last Monday evening. The church and adjoining class rooms, all thrown into one, was hardly sufficient to hold the big attendance, and all present thoroughly enjoyed the many excellent musical and literary numbers, the speech-making and other social features.

Here and there between the numbers programmed, the following reverend gentlemen were called upon, and each gave short, spirited talks to entertain and please. Rev. Mr. Dow, Mr. Stewart, Mr. King, Mr. Green and Mr. Switzer. Particularly appreciated were the violin selections of Miss Fraser. Much was expected of Miss Fraser by the audience owing to the high criticisms that have been given her wherever she has been heard and there was not a disappointed person in the audience. She fully met the expectations of all—and more.

Vernon's quartette, consisting o Mr. and Mrs. Richardson, Miss Glover and Mr. Wylie, with Mrs. Wylie as accompanist, were also much appreciated, as also were the numbers given by Mrs. Kenny and Mr. Smith. Miss Lang, Mr. Calder, and the trio by Mrs. Lemke, and Misses Murray and Lang. The orchestral numbers by Messrs. Harkins, Courtenay and Reg. Crane, were also excellently given.

WRESTLING EXHIBITION

Clapman, the English champion wrestler, and Ursus the Great, gave a splendid exhibition of strength and wrestling in the Opera House last evening before a fair audience. Ursus the Great is none other than our old friend and Enderby boy of some five or six years ago, and known to many as Grant Towler, who, for the past few years has travelled the orpheum circuit of America and England doing feats of strength and endurance. In the exhibition last evening he won the plaudits of his many Enderby friends by his marvelous lifting—feats not excelled by the great Sandow himself. Clapman put two men on the mat, Frank Kenny staying with him for five minutes, and Lewis, of Chase, making him work hard for sixteen minutes. Clapman pays anyone a dollar a minute for every minute over ten, and the man Lewis has managed to clean up some few dollars in each town where Clapman appears by accepting his challenge and holding out as long as he can endure the grilling. Last evening Lewis managed to get out of many punishing holds and cleverly withstood Clapman's superior weight and strength.

GRAND TRUNK COMPLETED

The last spike was driven on the Grand Trunk Pacific on Tuesday. It was a big day for Fort Fraser. On Monday evening the following wire was sent the Walker Press:

Fort Fraser, B. C., April 6.—Steel from West reached here to.day; both ends meet to-morrow.—J. L. Ruttan.

Stetson hats hold their shape and color until worn out. Fifteen different shapes and colors to choose from at Dill Bros.

A large assortment of men's work shirts from 65c up, at Dill Bros.

Steps Taken by City Council to Put the Streets in Better Condition

The City Council had Mr. Matthews of the firm of Cummins & Agnew, city engineers, Vernon, before them at a special committee meeting last week to consider the question of proceeding with the proposed street work. After the matter had been thoroughly gone into, Mr. Matthews informed the Council that, if the work it was proposed to do was to be done under the local improvement clause of the Municipal Act, the work must be permanent work, and that the laying of gravel on the streets could not be classed as permanent work. Therefore, if the work was to be proceeded with, it would have to be of the nature of macadamizing.

This meant that the Council would have to find a quarry where the right kind of trap rock could be quarried. Samples were furnished Mr. Matthews of trap rock taken from the surface of a deposit in the hill overlooking the Fortune Meadows, and these samples were taken to Vernon and tested in the city engineers' office. It was found to be the right kind of stuff—the best road-making material it was possible to obtain, and the City was advised to open up the quarry. A further test of the rock is to be made before any definite decision is arrived at in connection with the proposed street work. In the meantime the street grader will be used to put the roadways in better condition.

This was the decision reached by the City Council at the meeting held monday evening, and on Tuesday the grader was put to work.

Another important piece of business coming before the Council was an application from the Board of School Trustees asking that a by-law for raising $3,500 for the completion of the school improvements be submitted to the vote of the ratepayers. In compliance with this request, loan by-law No. 14 was given two readings and ordered published, with the statutory time allowance for the vote of the ratepayers to be taken. April 20th was set as the day of polling.

A lengthy report of the legal representative of the Union of B. C. Municipalities on the new Municipal Act was read for the information of the Council.

A lengthy discussion followed on the report of Mr. Matthews on the proposed street improvements, with the result that the Council decided to leave in the hands of Alderman Grant the question of using the road grader on the city streets. The question of laying a tile drain on Vernon Road was also discussed, but no action taken.

The finance committee recommended the payment of the following accounts:

Peter Johnson, board for Miss Carlson	$ 30.00
Sparrows & Folkard wages	46.00
J. F. Johnston, assessment	54.60
M. C. Dunwoodie, wood	60.00
R. N. Bailey, police exp.	3.05
Tom Robinson, road work	12.00
J. E. Evans, refund	2.02
Okanagan Saw Mills, lumber	31.74
" " "	16.80
Union Canadian Municipalities	10.00
R. Airth, road work	10.50
Graham Rosoman, cash disb.	9.00
Murrin Hardware Co, supplies	7.35
H. G. Mann, street lights	52.75
Okanagan Saw Mills, lighting	33.06
Enderby Hardware Co,	.50
T. Robinson, wages	4.50
A. Reeves, stationery	6.15
J. Miller, wages	2.70
John Mackay wages	15.00
Union B. C. Municipalities	20.00

A communication was received on ehalf of the Enderby band, stating that the Board of School Trustees would permit the use of one room in the old school building for band practices, but would not pay for the lights required, and asking the city to provide the lights inasmuch as the band was not anticipating any grant from the city this year. The matter was allowed to go by default, no one speaking in favor of the suggestion, and the clerk was ordered to reply that the City Council could not comply with the request.

The matter of nuisance ground was again brought up, and the health committee was authorized to have an acre or two cleared.

An application for water service on Enderby Heights from Geo. R. Lawes was laid over until the next meeting.

PUBLIC SCHOOL BASEBALL

The public school boys met in the school room Wednesday afternoon and organized a Public School Baseball Club, with the following officers: President, A. Reeves; manager, P. H. Murphy; secretary-treasurer, T. H. Calder.

The boys were divided into two teams, the school team, captained by C. Bigham, and a scrub team captained by D. Mowat. They will play a series of games every Saturday to find out the best players, and then go out to get the scalps of Vernon, Armstrong and Salmon Arm.

BAILIFF'S SALE

Province of British Columbia, County of Yale: to wit—

By virtue of a Power of Sale, contained in a certain indenture of Chattel Mortgage, which will be produced at the time of Sale, I have seized and taken the following:—

One (1) heifer calf, pure bred, Red Poll, eligible for registration,

One (1) bull calf, Red Poll grade,

One (1) pedigreed Red Poll cow, called "Bubbles 3rd,"

One (1) pedigreed Red Poll cow called "Duchess of Suffolk,"

One (1) pedigreed Red Poll bull, called "Duke of Suffolk,"

One (1) grade cow, red color, called "Rosabel,"

One (1) grade cow, red and white color, called "Mattie,"

One (1) chestnut mare, aged 12 years, called "Blaze," fifteen hands high.

One (1) gelding colt, bay color, called "Nipper,'

One (1) mare colt, brown color, called "Greta,"

One (1) pedigreed Dorset ram, called "B.C. Champion,"

One (1) Democrat

One (1) buggy (damaged)

One set double harness,

One (1) cutter,

One (1) calf x "Douchess of Soffolk'

All of which I shall expose for sale at A. F. Crossman's Ranch, about four (4) miles north of Enderby, on Wednesday, the 15th day of April, A. D. 1914, at the hour of one o'clock in the afternoon.

Dated at Vernon, 6th April, 1914.

SAMUEL A. H. BREW, Bailiff

SUTTON'S SEEDS

for garden and farm are best for B.C. soil. See Catalogue for solid guarantee of purity and germination

Send now for Copy free

Sutton & Sons. The King's Seedmen Reading England

A. J. Woodward
Victoria & Vancouver
615 Fort St. 667 Granville St.
SOLE AGENTS FOR BRITISH COLUMBIA

Eggs for Setting

ORDER NOW ! !

WHITE WYANDOTTES and Buff Orpingtons, reliable laying strains, $2 per setting of 15 eggs.

BLACK MINORCAS, S. C., $1.50 per setting of 15.

WHITE LEGHORNS S.C., $1.50 per setting.

S.C. BROWN LEGHORNS—The birds composing this flock were bought from H. E. Waby. We now own this well-known strain entirely.

At the recent Okanagan Poultry Show at Vernon, the exhibits of this strain swept the board in their class, capturing 1st cock, 1st cockerel, 1st 2nd and 3rd hen, 1st pen and special; only six birds shown.

Prices per setting exhibition and pedigree laying strains on application.

We have recently imported some new blood from a well-known breeder in the states. A few good S.C. Br. Leghorn cockerels for sale.

Apply, Capt. Cameron or C. F. Biggie,

GAINFORD RANCH,
Enderby, B.C.

Don't delay! First come, first served.

SYNOPSIS OF COAL MINING REGULATIONS

Coal mining rights of the Dominion in Manitoba, Saskatchewan and Alberta, the Yukon Territory, the Northwest Territories and a portion of the province of British Columbia, may be leased for a term of twenty-one years at an annual rental of $1 an acre. Not more than 2,560 acres will be leased to one applicant.

Application for a lease must be made by the applicant in person to the Agent or sub-Agent of the district in which rights applied for are situated.

In surveyed territory the land must be described by sections, or legal sub-divisions of sections, and in unsurveyed territory the tract applied for shall be staked out by the applicant himself.

Each application must be accompanied by a fee for $5 which will be refunded if the rights applied for are not available, but not otherwise. A royalty shall be paid on the merchantable output of the mine at the rate of five cents per ton.

The person operating the mine shall furnish the Agent with sworn returns accounting for the full quantity of merchantable coal mined and pay the royalty thereon. If the coal mining rights are not being operated, such returns should be furnished at least once a year.

The lease will include the coal mining rights only, but the lessee may be permitted to purchase whatever available surface rights may be considered necessary for the working of the mine at the rate of $10.00 an acre.

For full information application should be made to the Secretary of the Department of the Interior, Ottawa, or to any Agent or Sub-Agent of Dominion Lands.

W. W. CORY,
Deputy Minister of the Interior.

N.B.—Unauthorized publication of this advertisement will not be paid

Fresh Meats

If you want prime, fresh meats, we have them. Our cattle are grain-fed and selected by our own buyers from the richest feeding grounds in Alberta, and are killed and brought to the meat block strictly FRESH.

We buy first-hand for spot cash, so can give you the best price possible

G. R. Sharpe,
ENDERBY, B. C

QUEBEC FORESTRY

Forestry Engineers Who Work on Scientific Principle

The day of the ruthless pioneer is long past in the Province of Quebec, and the valuable forests which densely clothe such an enormous area are no longer regarded as an obstacle in the path of civilization. On the contrary, they are being carefully conserved, and forestry engineers, working on scientific principles, are being increasingly employed. The old haphazard methods are giving place to organized effort. There are six million acres of private forests in the province, and seventy-nine million acres of forests under government control. The work of classification and exploration will necessitate the employment of a great number of agents for a long period. Retimbering is beginning to assume truly colossal proportions, no less than 200 firms at the present time being engaged in lumber work in the Province of Quebec. Seven of these firms are now employing forestry engineers, and it is certain that several of the owners will soon follow their example, thus affording excellent opportunities for the engineers, who are being trained at the Forestry School.

MR. J. DeL. TACHE
editor of Le Courier of St. Hyancinthe, Que., who was appointed King's Printer by Hon. Louis Coderre.

Never Mind

Sometimes, when nothing goes just right,
And worry reigns supreme,
When heartache fills the eyes with mist,
And all things useless seem,
There's just one thing can drive away
The tears that scald and blind—
Someone to slip a strong arm round,
And whisper, "Never mind."

No one has ever told just why
Those words such comfort bring;
Nor why that whisper makes our cares
Depart on hurried wing.
Yet troubles say a quick "Good-day!"
We leave them far behind
When someone slips an arm around,
And whispers, "Never mind."

But love must prompt that soft caress—
The love must aye be true;
Or at that tender, clinging touch
No heartsease comes to you.
But if the arm be moved by love,
Sweet comfort you will find
When someone slips an arm around.
And whispers, "Never mind."

Scott's Journal

The original journals of Sir Robert Scott during his south polar expedition were placed in the British museum by Lady Scott. By order of the trustees they were placed on view on the second anniversary of Scott's arrival at the South Pole. The journals are three small, pencil-written books which Scott carried with him to the pole and which were found on his dead body by the searching party. At the end of the last of these is the "Message to the Public," which made so deep and lasting an impression on the heart of the nation.

Battleships Carry Eight Lights

Afttr tests lasting several years eight has been found to be the proper number of searchlight for a United States battleship and armored cruiser to carry.

Buy your bread tickets at Joe's.

RURAL SECURITY

It has, singularly enough, come to pass that we have allowed the industry of our farms to lag behind the other activities of the country in its development. I need not stop to tell you how fundamental to the life of the nation is the production of its food. Our thoughts may ordinarily be concentrated upon the cities and the hives of industry, upon the cries of the crowded market place and the clangor of the factory, but it is from the quiet interspaces of the open valleys and the hillsides that we draw the sources of life and prosperity, from the farm and the ranch, from the forest and the mine. Without these every street would be silent, every office deserted, every factory fallen into disrepair. And yet the farmer does not stand upon the same footing with the forester and the miner in the market of credit. He is the servant of the seasons. Nature determines how long he must wait for his crops, and will not be hurried in her processes. He may give his note, but the season of its maturity depends upon the season when his crop matures, lies at the gates of the market where his products are sold. And the security he gives is of a character not known in the broker's office or as familiarly as it might be on the counter of the banker.—Woodrow Wilson, to Congress.

Fertilizing Use of Peat

The most important use to which peat is put in this country is as a fertilizer, the annual consumption for that purpose being, according to Popular Mechanics, 41,080 tons, while only 1,300 tons were used for fuel, 3,000 tons for stock food and 2,000 tons in the manufacture of paper. In preparing peat for use as a fertilizer the field bearing the peat deposit, unless it is already under cultivation, is thoroughly drained and plowed, and planted for one or two seasons with some crop which destroys or disintegrates the coarse material and aerates and improves the upper layers of the peat. It is then plowed and harrowed and allowed to dry thoroughly, and, after being scraped into windrows, is hauled to the factory for further drying or storage. The drying is completed by passing the material through long rotary cylindrical driers, through which the heated air and gases from furnaces are forced by fan blowers. This process requires a somewhat expensive plant. In preparing peat for fuel it is made into the form of cylinders.

Prolific in Fingers

A Spanish family of seven persons boasts 164 fingers, one member having 23, another 21 and the other five 12 on each hand.

Subways in Japan

The first underground railroad in Japan will be built between a new postoffice and the principal railroad station in Tokyo.

Autos on Runners

A spiked chain attachment has been invented for driving an automobile upon runners, which can be mounted in place of the wheels.

Lightning Record

Lightning is more frequent in Illinois and Florida than in any other states.

If you have land to sell

List it with me. If you want to buy land, see me.

My new booklet descriptive of the Mara District is now out. GET ONE.

Chas. W. Little
Eldernell Orchard, Mara, B.C

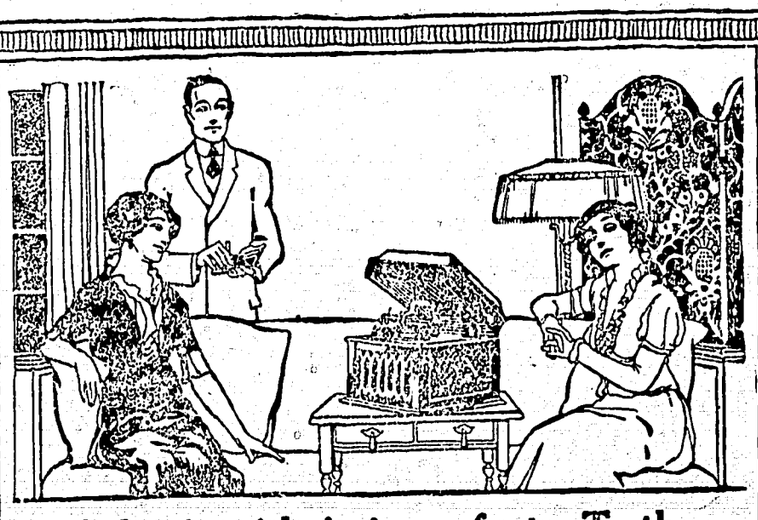

To begin with, it is perfect. To the end it remains perfect—the Edison—

Blue Amberol Record

No musical-mechanical triumph has approached this remarkable invention of Edison. The new composition of which it is made catches and holds the natural beauty of tone of the world's greatest singers, orchestras and bands, and holds it after you have played it over 3,000 times.

The Blue Amberol is a perpetual, practically unbreakable record that reproduces in an amazing way the art of the performers. Don't miss the opportunity to hear it played at some of the Edison dealers listed below. You'll be welcome any day.

TRADE MARK
Thomas A. Edison

Edison Phonographs and Records are sold by

ENDERBY MUSIC STORE
Bell Block J. E. Crane, Proprietor

JAMES MOWAT

Fire, Life, Accident
INSURANCE AGENCIES

The Liverpool & London & Globe Ins. Co.
The Phoenix Insurance Co. of London.
London-Lancashire Fire Insurance Co.
Royal Insurance Co. of Liverpool (Life dept
The London & Lancashire Guarantee Accident Co., of Canada.

REAL ESTATE NOTARY PUBLIC
Fruit Land Hay Land
Town Lots

BELL BLOCK, ENDERBY

FAMOUS PEOPLE
BY FANNIE M. LOTHROP

Photo by London Stereoscopic Co.

ARTHUR J. BALFOUR
The Evolution of a Prime Minister

The Prime Minister of Great Britain, Arthur James Balfour, is a strange paradox. A power in politics, he cares nothing for the game; with little or no ambition, he has risen to a position second only to that of the King; of a dreamy, philosophic temperament, he has proved himself a man of instant action in every emergency.

He was born in 1848 in Scotland, the son of a wealthy Scotchman, and Lady Cecil, sister of the late Lord Salisbury. At Eton and Cambridge he won no medals for special brilliancy, and no microscopic examination revealed a germ of future greatness. He was a member of "The Souls," a society of enthusiasts vainly seeking the "ultimate" among the list of life's unattainables. When twenty-six he entered Parliament, and was bored and cynical, taking neither himself nor his work seriously; a spectator of life rather than a struggler. As the weak member of "the Fourth Party," he was the good-natured butt of the House and was usually summed up by his fellows as "clever but hopelessly lazy."

In 1886, to the amazement and amusement of England, Salisbury, his uncle, named him the successor of Sir Michael Hicks-Beach, Chief Secretary for Ireland. This post that had brought the snow of age to the heads of strong men and had even killed some of them in the fierce days of the "Land League," was given to this young, gentle, easy-going individual. The Irish members smiled knowingly and rubbed their hands in the glee of anticipation—but it was all premature. Daniel was surely thrown into the lion's den, but the lions had not reckoned on the marvellous transformation.

The indolent, careless manner of Balfour suddenly fell from him as if it were a magic mantle. He stood before them a man of keen judgment, iron will, vigorous and virile force and a master in executive power. He braved alike their taunts, their threats, their insolence and their abuse until they became tired. They were like fairy bullets that hit him but did not hurt him. His firmness, liberality and good sense at last won his enemies.

From one high position to another he rose without any seeming effort, till his present honors fell at his feet in 1902. Balfour is a man of deep religious spirit, sweet and gentle in nature, serious and serene in temperament, simple and unaffected, seemingly unconscious of his strength, a philosopher turned statesman, and so sensitized to the great realities of life as to be unmindful of many things that absorb the whole life of smaller men.

Entered according to Act of the Parliament of Canada, in the year 1904, by W. C. Mack, at the Department of Agriculture.

WHEAT CONSUMPTION

The Average Canadian Leads the World in This Regard

The consumption of wheat has been estimated for various countries, with results as given in the accompanying tabulation. The estimates are based upon the average production for ten years, exports or imports of wheat, including wheat flour reduced to wheat equivalent and exclusive of that used for seed. Canada is easily in the lead, an average Canadian using nineteen times as much wheat as a Japanese in his native country. The figures in bushels are.

Canada	9.5
Belgium	8.3
France	7.9
Spain	6.1
United Kingdom	6.0
Switzerland	6.0
Australia	5.5
Italy	5.4
United States	5.3
Uruguay	5.3
Argentine	5.2
Bulgaria	5.0
Austria-Hungary	4.3
Netherlands	4.2
Roumania	4.0
Denmark	3.5
Chile	3.4
Germany	3.2
Russia	2.7
Servia	2.5
Sweden	2.5
Egypt	2.5
Portugal	1.8
British India	.8
Mexico	.8
Japan	.5

GOOD ROADS

Always an Inducement to Clean up the Neighborhood

Given a good highway, the farmer sets to work to rebuild tumble-down fences, to clean out ditches, to get a new coat and hat, to shave a little oftener, to carry himself straighter, and to take more pride in his house and wife and horse. Presently he is worrying about the appearance of his farm. For the first time he notices that the old home looks run down and painfully like a shack. Nothing will suit him but to change to better quarters before the year is out. Meantime a grand-new coat of paint won't be amiss, for he is now somewhat ashamed of the home which he had built with his own hands. Everybody in the neighborhood catches the improvement fever. Neighbors set to work making their collective surroundings better. The schoolhouse is the first thing that comes in for general attention. The church no longer looks so aloof in its spotlessness. In short, the good road has reformed the man, reformed the housewife, transformed the children. It has made better husbands and wives and citizens; it has cleaned out the stables and the ballot, and changed the ways of living and thinking and dealing; it has put more money into the farmer's pocket, and more pride of the genuine sort into his heart. It has been a preacher and a lecturer. It has fitted the neighborhood for citizenship, and paved the way for the world to follow. In a word, it has regenerated the community.—Thomas W. Wilby, in "A Motor Tour Through Canada."

THE WORLD'S BIGGEST THINGS

The largest library is the National in Paris, which contains 3,000,000 books.

The tallest monument is in Washington, D.C. It is 550 feet high.

The highest chimney is in Glasgow, Scotland, and is 474 feet.

The deepest coal mine is near Lambert, Belgium, and is 3,500 feet deep.

The largest monolith is in Egypt—106 feet.

The biggest dock is at Cardiff, Wales.

The greatest bank is the Bank of England, London.

The oldest college is University College, Oxford. It was established in the year 1050.

Give credit where credit is due.

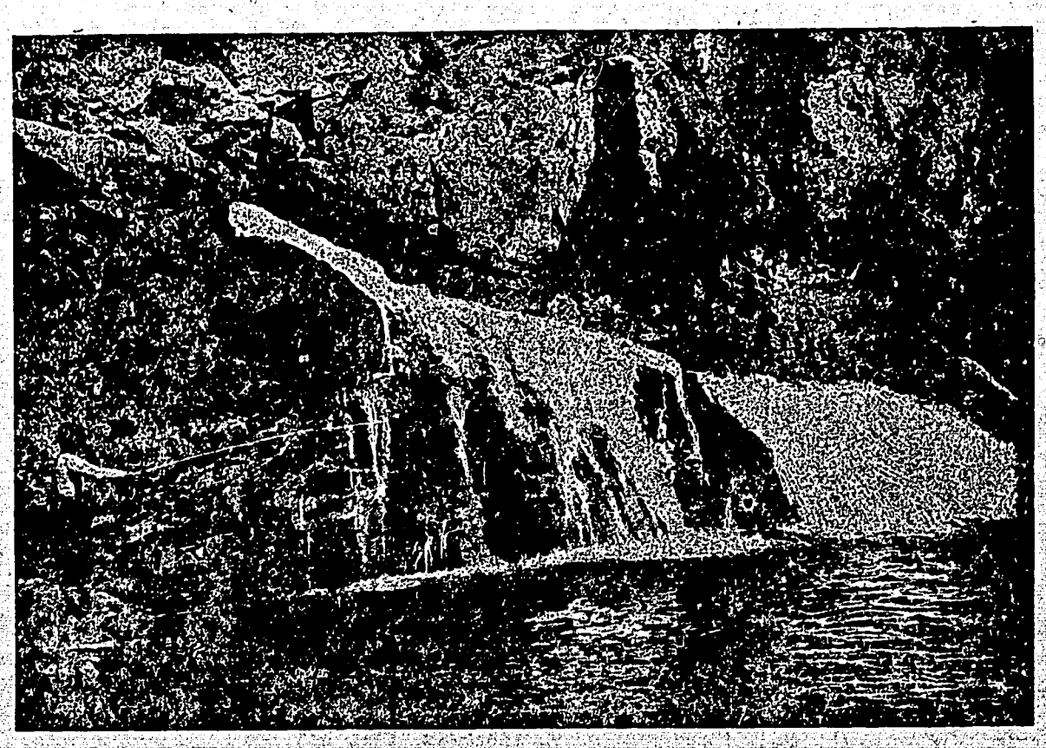

One of the pleasures of living in the Okanagan these days

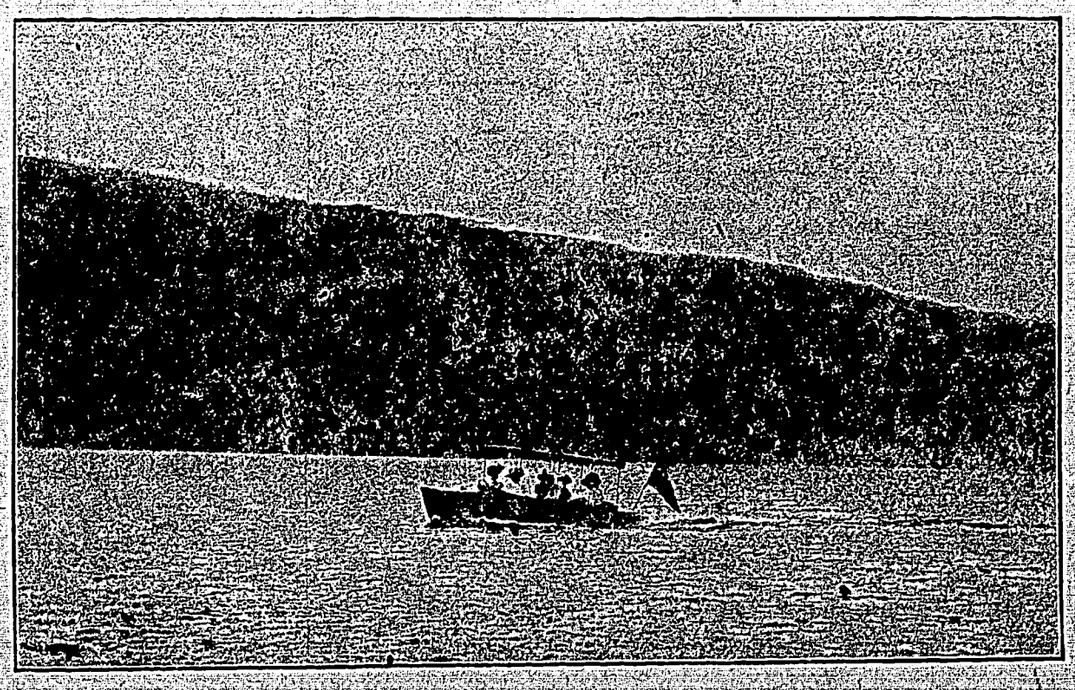

Spring-time pastime on Mara Lake and the Spallumcheen River

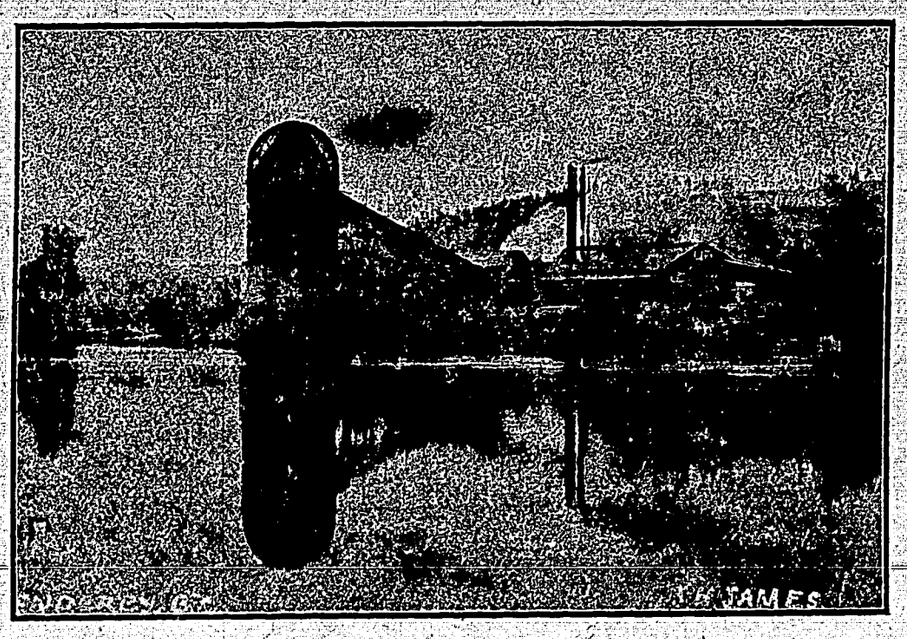

Enderby's big lumber mill which will start the season's cut in few days

SEALED TENDERS addressed to the undersigned, and endorsed "Tender for Wharf at Gleneden, B.C." will be received at this office until 4.00 P. M., on Monday, May 4, 1914, for the construction of a Wharf at Gleneden, Yale District, B.C.

Plans, specification and form of contract can be seen and forms of ender obtained at this Department, and at the offices of the District Engineers, Chase, B. C.; New Westminster, B. C., and on application to the Postmaster at Salmon Arm, B.C.

Persons tendering are notified that tenders will not be considered unless made on the printed forms supplied, and signed with their actual signatures, stating their occupations and places of residence. In the case of firms the actual signature, the nature of the occupation, and place of residence of each member of the firm must be given.

Each tender must be accompanied by an accepted cheque on a chartered bank payable to the order of the Honourable the Minister of Public Works, equal to ten per cent (10 p.c.) of the amount of the tender, which will be forfeited if the person tendering decline to enter into a contract when called upon to do so, or fail to complete the work contracted for. If the tender be not accepted the cheque will be returned.

The Department does not bind itself to accept the lowest or any tender.

NOTE.—Blue prints can be obtained at the Department of Public Works by depositing an accepted bank cheque for the sum of $10.00, made payable to the order of the Honourable the Minister of Public Works, which will be returned if the bidder submit a regular bid.

By order,

R. C. DESROCHERS,
Secretary.

Department of Public Works,
Ottawa, March 30, 1914.

Newspapers will not be paid for this advertisement if they insert it without authority from the Department.—58581.

Norman Grant

BUILDER & CONTRACTOR

Plans and estimates Furnished

Dealer in Windows, Doors, Turnings, and all factory work. Rubberoid Roofing, Screen Doors and Windows

GLASS CUT TO ANY SIZE

We represent S. C. SMITH CO., of Vernon

Russell Street Enderby.

LAND REGISTRY ACT

Re. part of Lot B, and part 22.60 acres of Lot C, Map 111.

Notice is hereby given that I shall, at the expiration of one month from the date of the first publication hereof issue a certificate of Indefeasible Title to the aforesaid lands in the name of Hiram F. Flewwelling, unless in the meantime valid objection is made to me in writing. The holder of the following documents relating to the above lands, viz:— 15th November, 1901. A conveyance made between Frederick Bernard Pemberton and William Curtis Ward of the one part, and George Eugene Townsend of the other part, being a conveyance of Lot C, subdivision of part of lot 150, Group 1, Osoyoos Division of Yale District;

15th November, 1901. George Eugene Townsend of the one part and William Curtis Ward and Frederick Bernard Pemberton of the other part, being a mortgage of the same premises. Release of last-mentioned mortgage, is required to deliver the same to me forthwith.

Dated at the Land Registry Office, at Kamloops, B.C., this 21st day of March A. D. 1914.

C. H. DUNBAR, District Registrar.

FUR INDUSTRY

Fur-bearing Animals Lead in Aggregate Natural Wealth

That the fur industry of the North American continent is not likely to become extinct, nor are the fur bearing animals being killed off in the various parts of the country, is the view of dealers in raw furs. There are more animals killed and thus the collection is greater, but in spite of the fact that thousands upon thousands of animals are being killed every year still the supply does not seem to be lessening. But whatever may be the condition of the raw fur collections, there is no question but what the demand of fashion, the competition of the large circular houses and the general utility of fur garments have sent the price of furs to an enormous height. Thus a clever trapper can make a small fortune, if he handles his catch properly. The fur trade has rightly been called the greatest of our natural resources. No industry, agricultural, mineral or otherwise, has been the origin of so much wealth to Canada as the fur industry. Before a single field was cultivated, a single mine opened, or a single railroad constructed, the fur bearing animals of this country were the only source of revenue. This was one of the main reasons for the rapid colonization of our country, especially of the West. It was the trappers' trail that formed the path of the first highway and the trapper's furs that formed the first cargo that was ever freighted on any of the inland waters. It was also the trapper's catch that brought the first foreign wealth to this country, and ever since America has been practically supplying the world with furs. No other of our natural resources have been productive for so long a time or have yielded such an aggregate wealth as the fur bearing animals so after all, the fur industry is not dying out.—Fur Magazine.

DOMESTIC CATTLE

The Ayrshire Came to Nova Scotia in 1821

Although the Spaniards may have introduced cattle into the western hemisphere during the 16th century, Canada may claim to have the honor of being the first part of America, north of the Gulf of Mexico to receive domestic cattle. The Plymouth Fathers did not have any until 1623. Up to 1734, New France and Acadia together boasted 35,000 cattle. From the year 1831 the growth of herds in Canada was rapid. Until 1840 Lower Canada held premier place, after which Upper Canada rapidly overhauled her rival province, with the result that in 1861 Upper Canada had 451,640 head against 328,370 in the lower province, with 69,000 in New Brunswick, 110,500 in Nova Scotia, 60,000 in Prince Edward Island and about 7,000 in the Prairie provinces. Between 1871 and 1901 the growth of milch cow herds in all provinces excepting Nova Scotia was steady, the total in all Canada in 1901 being 2,408,677. The coming of the celebrated breeds that comprise this country's herds is of interest. Next to the French and United States cattle, the Ayreshire was introduced. Through the instrumentality of Lord Dalhousie, they came to Nova Scotia in 1821. They were imported into Ontario, by Mr. J. W. Ewert in 1845, and after that large numbers came to Ontario and Quebec. The Jersey breed arrived first in 1889, when Mr. Harrison Stephens of Montreal stocked the farms of his two sons with herds from that island. The Guernsey breed was introduced by the late Hon. John Abbott in 1878. The Holstein, or Holstein-Fresian, came in 1822-3, five Ontario farmers embarking on the enterprise at the same time. Pure bred Shorthorns came in 1825 into New Brunswick, and the year following several Ontario farmers imported them.

Until recently the most costly medicine was supposed to be metallic gallium, $150,000 a pound. But lately radium has far outstripped it in price, bringing about $200,000 an ounce.

Buy your bread tickets at Joe's.

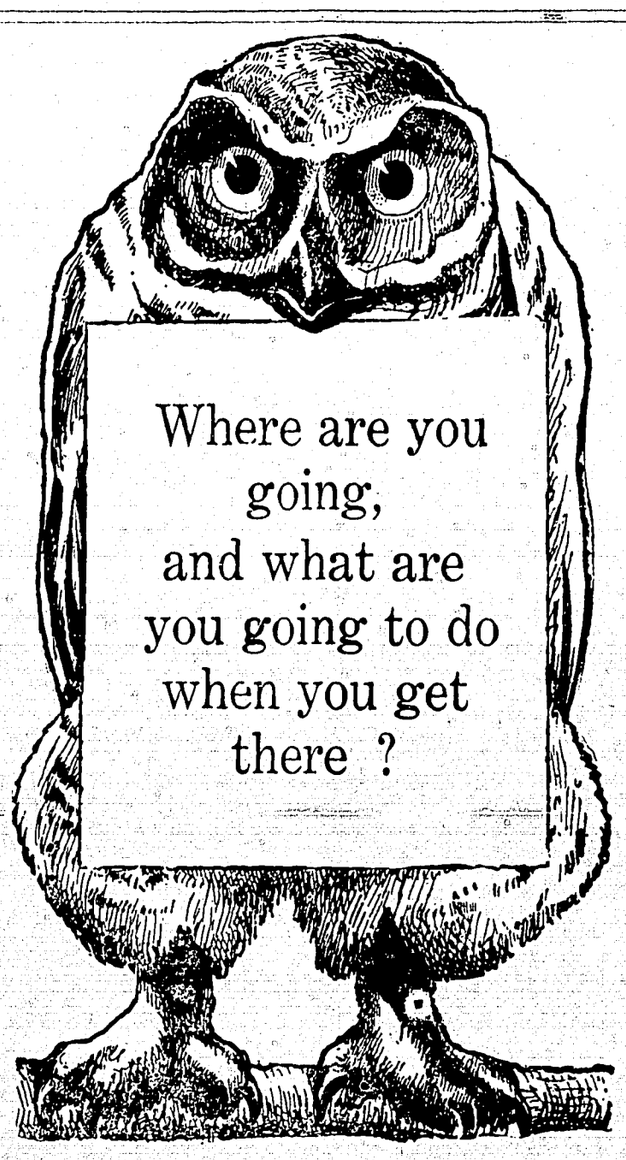

ENDERBY PRESS

Published every Thursday at Enderby, B.C. at $2 per year, by the Walker Press.

Advertising Rates; Transient, 50c an inch first insertion, 25c each subsequent insertion. Contract advertising, $1 an inch per month.

Legal Notices: 12c a line first insertion; 8c a line each subsequent insertion.

Reading Notices and Locals: 15c a line.

APRIL 9, 1914

SCHOOL PROPERTY UNUSED

It would seem that under the public school act, the Board of School Trustees have exclusive power over all school property, whether said school property is used for school purposes or not, and, to give the law its exact meaning, the school board itself cannot make use of any school property for any other than school purposes. In connection with the vacant Enderby school building, since the pupils were removed to the Fortune school, the property has remained idle, and, as with all vacant buildings, it has not been helped by its idleness, nor has anyone benefitted thereby. To follow out the law as it has been laid down by the Educational Department, the city may hold the title to the property but has no power to say to what use it shall be put, nor that it shall be used at all for other than school purposes.

The property lies idle. No revenue has been derived from it, nor seemingly can be, and yet the ratepayers have to put up for the upkeep of the new school while seeing the vacated property going into decay from disuse. Perhaps if we were to use less law and more common sense in dealing with this question, not only would the ratepayers be better satisfied, but the educational department as well.

CO-OPERATION NEEDED

With the fuller use of parcels post comes a real menace to the small town. Do you realize, dear reader, what the mail order and retail catalogue houses are doing to the merchants of your town? Do you, Mr. Property Owner, realize what it will mean to YOU. Do you, Mr. Businessman realize what they are doing to YOU and YOUR business.

Are you going to sit idle with folded hands and see business leave town and property values decrease, or are you going to co-operate with others to fight this greatest menace to the small town, and some of the best people on earth—our rural population ?

It cannot be disputed that the practice of mail order trading has brought about and is bringing about a condition of desolation in many of our small towns, villiages and cities. And the businessmen and merchants, and the small towns, are not the only sufferers. The farming communities adjacent thereto, also feel the results.

It is quite true that the fault does not lie all on one side. The patrons of the mail order houses are persuaded by catchy illumined catalogues and pictures to believe that it is to their interest to purchase where the goods look the cheapest. And in the majority of cases, the local merchants simply fold their hands and let the business get away from them, instead of making more strenuous efforts to hold it, by providing the particular goods demanded by their customers. They do not get after and stay after their people with something to impress upon them the merits of their goods, as the mail order houses regularly do.

Co-operation on the part of the local merchants to bring about a better understanding, is the only system that will counteract the influence of the mail order house. In some small towns will be found every merchant dabbling into the line of goods handled by the others, and some lines not handled by any. This weakness and lack of co-operation makes it necessary to send out of town for some things, and the people sending very logically conclude that if they have to send for some articles, they may as well include in their order other things which do not materially add to the carrying charges. Thus much business that should stay at home is lost to the home town.

Co-operation is the solution of the difficulty—and we believe the only solution. It will take away all personal differences, and bring about a clearer understanding. Harmony in action and feeling will take the place of strife and friction.

EXEMPTION CLAUSE REPEALED

After what is said to have been one of the most spectacular legislative struggles in the history of the American nation, the house of representatives on the last day of March voted to repeal the provision of the Panama canal act exempting American vessels from the payment of tolls

The vote came at the close of a stirring day after weeks of discussion in which Speaker Champ Clark and Majority Leader Underwood and other Democratic chieftains lined up in open opposition to the President.

Some weeks ago President Wilson said there should be no haggling with honor in the matter, and appealed to congress to repeal the objectionable clause.

"Conscious of error," says the New York World, "the President is not one who would stickle for arbitration. He knows, as we all know, that in exempting our own coastwise monopoly from Panama canal tolls we violated our treaty with Great Britain, which says 'the canal shall be free to the vessels of commerce and of war of all nations on terms of entire equality.'

"The statement, therefore, that he will use every legitimate influence at his disposal to secure the repeal of this legislation is in keeping with his character. Repeal would be an honorable disclaimer of wrongdoing. To insist upon arbitration would be to take a gambler's chance, and a desperate one, of winning a case that had no merit.

"Arbitration has not been devised for the trial among honorable nations and men of issues notoriously raised in bad faith. We have been misled in the Panama matter into giving an unlawful subsidy to a monopoly, and we ought to be courageous enough to admit the fact."

LORD'S DAY MUSSERS

Mayor Baxter, of Vancouver, gave the Lord's Day meddlers something to ponder over a few days ago, when a delegation of them called upon him and insisted on the closing of the fruit stands on Sunday.

"You will get a reasonable enforcement of the Lord's Day Act," said he, "but I will tell you straight, I am not in favor of closing up the refreshment stands absolutely. If a man can get a cup of coffee or cocoa and we call it refreshment I see no reason why he cannot get a lemonade or an orange or an apple if he wants to. If you insist on carrying this thing too far you will have the pendulum swing back to the other extreme and next year the people will elect a mayor and council who will throw the town wide open. Public opinion will not stand for a too strict enforcement of the Sunday laws. * * * More has been done to clean up the city in the last two years than ever before, yet apparently we are not getting much credit for it from you fellows."

JOE'S BREAD

Anyone wishing to make sure of getting Joe's bread can buy direct from the bakery. Bread tickets, 13 for $1. Joe's bread tastes good, is always uniform, is clean, and baked by a white man.

The most useful people are those who quietly teach temperance, honesty, industry and justice by example and at the same time do something for the community in which they live.

Fishing is Good

Many fine catches are being made. We have the tackle that makes fishing easy and a great pleasure. All kinds of fly hooks and lines; rods, reels, floats and sinkers. Fishing bags and baskets.

A. REEVES

Druggist & Stationer

Cliff St. Enderby

UNION BANK OF CANADA

Are Your Children Learning to Save Money ?

Each maturing son and daughter should have a personal Savings Account in the **Union Bank of Canada,** with opportunities to save regularly, and training in how to expend money wisely. Such an education in thrift and saving will prove invaluable in later life.

Enderby Branch, J. W. GILLMAN, Manager

BANK OF MONTREAL

Established 1817

Capital, $16,000,000 (paid up) Rest, $16,000,000

H. V. Meredith, Esq., President
Sir Frederick Williams-Taylor, General Manager
BRANCHES IN LONDON, ENG., NEW YORK and CHICAGO.

SAVINGS DEPARTMENT

Deposits received from $1 upwards, and interest allowed at current rates. Interest credited 30th June and 31st December.

ENDERBY BRANCH A. E. TAYLOR, Manager

Fix up your House, Barn, and Outbuildings

Here are some specials in lumber while they last :

No. 2, 2x4, per thousand .....$ 13.00

No. 2 Lath, per thousand 1.75

Short Cord Wood 3.75

OKANAGAN SAW MILLS, Ltd. Enderby

Finest in the Country

"Enderby is a charming villiage with city airs. When Paddy Murphy shook the snow of Sandon off his feet he came here, and now owns one of finest brick hotels in the country. Although Paddy is an Irishman from Michigan, he calls his hotel the King Edward. In addition to the excellence of the meals, breakfast is served up to 10 o'clock, which is an added attraction for tourists."

(Extract from Lowery's Ledge.)

King Edward Hotel, P. H. MURPHY Proprietor Enderby

HORTICULTURAL PROGRAM, 1914

The Enderby Horticultural Society was recently permitted to broaden its charter, and it is now fully equipped to comply with the Department regulations which will permit it to receive from the department financial assistance similar to that granted other agricultural societies to augment the prizes offered in the annual exhibition. This is the first season that Enderby has been in a position to take advantage of these department allowances, and the executive committee are working hard to make the most of the opportunity.

It is proposed to hold the annual exhibition on or about Sept. 12th. The scope of this exhibition will be extended far beyond the limits of the past horticultural exhibitions given here. It is intended to make it the final exhibition of five to be held during the season. The prize list for this exhibition has not been prepared yet, but it is understood that it will be along the lines of other other Valley shows, though somewhat restricted to keep within safe limits.

Beginning in May, it is proposed to hold monthly window exhibitions of such fruits, flowers and vegetables as mature at that time, the purpose being to encourage our growers to produce the stuff when it can be put on the market at its highest price, and before the market is glutted by produce from all directions. For instance, in May and June, prizes will be offered for the fruits and vegetables that can be put on the market locally grown, but are not, generally, until the following month.

These window displays are to be made in the store windows—where the privilege is granted—the intention being to interest the public as well as the Society members.

In addition to these monthly window displays and the annual show, it is proposed to offer three prizes —$25, $15 and $10—for the best kept garden and premises, entries to be made at the commencement of the season and the judging to extend up to the time of the September show when the prizes will be awarded.

Homeseekers Should Come to Enderby

BECAUSE it is one of the healthiest spots on earth, only two children and no adults having died of disease in the last eight years.

BECAUSE, when you arrive, the Board of Trade will take you in hand and make you feel at home and see that you are satisfactorily settled.

BECAUSE you will find here all the advantages and beauties of a magnificent river, ever green hills, grassy meadows and cool, delightful valleys.

BECAUSE if you prefer a home-site on the hills, in groves of birch and alder, cedar and pine, overlooking the river and valleys, you will find it here most ideally located.

BECAUSE we have the purest of water piped to every home from a sparkling mountain stream, a perfect system of electric lighting, and an abundant supply of wood.

BECAUSE, if you are a person of means, and wish to make a home for yourself on the banks of the soft-flowing Spallumcheen, you will find good roads already leading to the site, and all the materials necessary to build close at hand.

BECAUSE you will find here all the advantages to be found any place else in the Valley, and none of the disadvantages.

BECAUSE there is work to be had by anyone looking for it, in the mills, in the lumber camps, on the farm, in the lumber yards, in the brick yards, in the building trades or the orchards.

BECAUSE fruits, hay, vegetables and grain grow to perfection here without irrigation.

BECAUSE Enderby has never been boomed, therefore you can buy at reasonable prices and be sure of doubling your money.

BECAUSE this District has a climate second to none; not too wet or too dry; splendid growing summers and glorious healthful winters.

BECAUSE you will find the religious, educational and social advantages all you could wish.

When your Letter Paper runs low, let us print the next lot. Walker Press

SUNSHINE SERMONS

Cheerful Guidance to a Happier, Healthier Life
By the Philosopher-Physician
GEORGE F. BUTLER, A. M., M. D.

However comfortable and forlorn you may be, don't add to your own and the world's misery by fretting. There never yet was a sorrow that could not be lived down; there never yet was one that could be cured by fretting or worry. When the cows get into the corn, and the chickens into the flower beds, the sensible man chases them out first, repairs the damage next, and, lastly, patches up the break in the garden fence through which the marauders entered. What would you think of a farmer who went into his bedroom to pray before he chased out the cows, or of a woman who threw her apron over head, and wept long and loud because the hens were scratching up her flower beds, instead of "shooing them" half a mile away with a broom? Most troubles come upon us as the cattle and the hens got into the corn and the garden patch—through a broken fence or a carelessly guarded gate. It is our own fault half the time that we are tormented; and the sooner we repair the damage, and mend the fence, the better. Time spent in useless bewailing, in worry and disquietude, is lost time; and while we wait, the mischief thickens. Take life's trials one by one as the handful of heroes met the host at Thermopylae, and you will slay them all; but allow them to marshall themselves on a broad field while you are crying over their coming, or praying for deliverance, instead of arming yourself to meet them, and they will make captives of you, and keep you forever in a dungeon of tears.

(Copyright, 1910, by W. G. Chapman.)

FOR EVERY DRIVER

A Few Sensible Suggestions Generally Approved by Horse Owners

See that the harness fits the horse properly.

See that the horse is properly put to wagon.

See that mane is pulled out from under collar and fore-top from under brow-band.

See that tail is pulled out from under breeching.

See that breeching straps are tight enough to back the wagon instead of by saddle or crupper.

See that the turn buckle is adjusted properly, and thus avoid pole being carried by horses.

See that the blinders are properly adjusted and do not rub the eyes. (The use of blinders should be discouraged.)

When putting a team in harness see that reins are buckled together first, and pass same on to driver's seat, then fasten breast straps—next fasten the holdbacks and then hook the traces.

When unhitching a team—see that traces are unfastened first—then the holdbacks—next the breast straps, then unbuckle the reins when ready to unhitch—this precaution will prevent many accidents.

Walk horses when leaving stable for a few blocks, also after watering, and thus avoid serious illness.

When horses go lame—first examine foot, and remove shoe if necessary.

Never drive with a slack rein.

Never jerk your horse with reins.

Never strike your horse over the head.

Never allow anyone to tease or tickle your horse—the horse only feels the torture and does not understand the joke.

Never beat or permit anyone else to beat your horse, as nothing so soon makes him permanently vicious.

Never stand your horse in a draft.

Never start your horse with the whip.

Never back your wagon with the brake on.

Never drive your horse with a shoe off; if too far to drive to stable, go to the nearest horseshoeing shop and have it attended to.

When starting a load, always have a tight rein on your horses.

Always water horses before eating.

Buy your bread tickets at Joe's.

FORESTRY FACTS

Surveys of Timber Lands Have Disclosed Valuable Areas

In Southern Nigeria, on the west coast of Africa, the British Government has done much to encourage the practice of forestry, and eight hundred villages now have communal plantations of rubber trees. The natives supply the labor, the native chiefs supply the land and the Forestry Department supplies the seeds, technical knowledge and tapping appliances. The profits are divided equally among the three co-operating parties.

The largest lake on the east slope of the Rocky Mountains lies at the head waters of the Maligne river, a tributary of the Athabaska. It is twenty-two miles long and from one to three miles wide, and is surrounded by lofty mountains which make it one of the most beautiful spots in the Rocky Mountain region. Yet this lake was practically unknown until a forest survey was made of this region by the Dominion Forestry Branch. Unfortunately, there are no fish in this lake, owing probably to the fact that the Maligne river flows underground for several miles, after leaving the lake.

The revenue from the forests of British India administered by the Indian Forest Service last year amounted to over $14,000,000. The total cost of fire-protection, tree-planting and administration generally, was $8,000,000, leaving a net annual revenue of $6,000,000, which the forests are able to produce continuously, without depletion.

The "Great Divide" is sometimes a very small affair in the Rocky Mountains of Alberta and British Columbia. A forest survey party sent out by the Dominion Forestry Branch, found that the head waters of the Athabaska river in Alberta were separated only by a narrow strip of low-lying land from the waters of a lake in British Columbia which drains into the Columbia river. Were the outlet of this lake blocked and a shallow trench dug for a couple of hundred yards, its waters could be made to flow east instead of west.

A somewhat similar case is seen where the head waters of the Smoky and Fraser rivers, though flowing in opposite directions, have their common source at the base of a great glacier on Mount Robson, which guards the boundary between Alberta and British Columbia.

Rabbits damaged or killed thousands of young forest trees in the West by eating the bark around the base of the stems.

Circular saws of paper are being increasingly used in England for the cutting of thin plates of wood. Veneers made in this way are so smooth that cabinet-makers can use them without further planing.

It is a common superstition among the woodsmen of eastern Canada that many of the "dead" larch trees have come to life again. The trees noticed were not really dead, however, but had appeared so because they had been entirely stripped of their leaves by the larvæ of the larch saw-fly. The tamarack is a valuable tree because of its ability to grow in swamps, and its wood is highly esteemed for fuel, ties, fence-posts and construction work generally. Yet through the continued ravages of the larch saw-fly over one-half the tamarack in eastern Canada has already been destroyed.

Mr. W. N. Millar, District Inspector of Dominion Forest Reserves in Alberta, says: "Along the north fork of the Sheep River is found the largest body of non-licensed merchantable timber which I have yet seen in the Rocky Mountains. It is rather remarkable that this timber consists almost entirely of lodgepole pine—there was in sight at least ten sections (10 square miles) of this timber."

Australian gum-trees have attained the enormous height of 480 feet, which is 140 feet higher than the most gigantic sequoias in California, and twice as high as the great firs of British Columbia. How trees supply their foliage with water at such a height is still a matter of scientific controversy.

Wealthiest Boys in Britain

Earl Cawdor's death left his two sons, Lord Emlyn, aged 13, and the Hon. Andrew C. Campbell, aged six, the wealthiest brothers in England. By the time the boys are twenty-one years old each will have $5,000,000 at his disposal.

Princess Mary's Handwriting

Although burdened with the cares and anxieties of a throne, the King and Queen, "Sunday at Home," states, always find true delight in being with their children, in guiding them in what they do, and in cultivating their devoted love. It is said that on Princess Mary's birthday she has to acknowledge every congratulation from friends with her own hand, the letters being handed to the Queen for inspection before being sent. The typewriter is appreciated for general use in the household, but is not requisitioned for private correspondence. Princess Mary's handwriting is like that of other members of her family, clear as print, and, though not yet quite formed, shows plenty of indication of what experts in handwriting call "character."

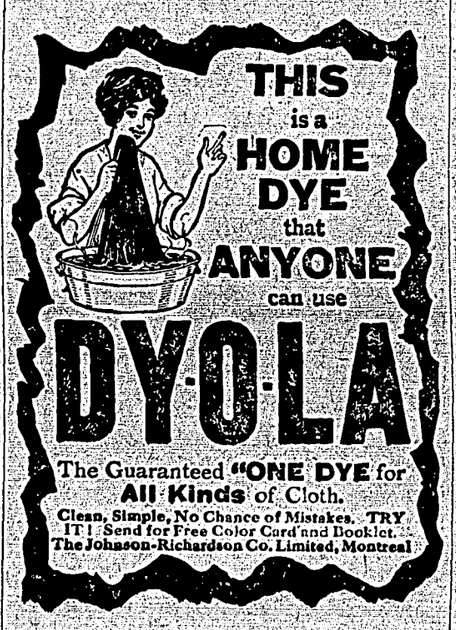

This is the O-Cedar Polish mop, on sale at the Enderby Hardware Co's store, in Enderby Hotel block. Call and learn further particulars.

OVER 65 YEARS' EXPERIENCE

PATENTS

TRADE MARKS
DESIGNS
COPYRIGHTS &C.

Anyone sending a sketch and description may quickly ascertain our opinion free whether an invention is probably patentable. Communications strictly confidential. HANDBOOK on Patents sent free. Oldest agency for securing patents.

Patents taken through Munn & Co. receive *special notice*, without charge, in the

Scientific American.

A handsomely illustrated weekly. Largest circulation of any scientific journal. Terms for Canada, $3.75 a year, postage prepaid. Sold by all newsdealers.

MUNN & Co. 361 Broadway, New York
Branch Office, 625 F St., Washington, D. C.

SECRET SOCIETIES

A.F.&A.M.

Enderby Lodge No. 40 Regular meetings first Thursday on or after the full moon at 8 p. m. in Oddfellows' Hall. Visiting brethren cordially invited.

GRAHAM ROSOMAN, W. M. JNO. WARWICK, Secretary

I. O. O. F.

Eureka Lodge, No. 50 Meets every Tuesday evening at 8 o'clock, in I. O. O. F. hall, Metcalf block. Visiting brothers always welcome.

W. H. LOGAN, N. G.
JAS. MARTIN, V. G.
R. E. WHEELER, Sec'y,
GEO. BELLAMY, Treas.

ENDERBY LODGE

No. 35, K. of P.

Meets every Monday evening in K. of P. Hall. Visitors cordially invited to attend.

T. C. CALDER, C. C.
C. E. STRICKLAND, K.R.S.
R. J. COLTART, M.F.

Hall suitable for Concerts, Dances and all public entertainments. For rates, etc., address, G. G. CAMPBELL, Enderby

PROFESSIONAL

A. C. SKALING, B. A.
Formerly of Vancouver, B. C.
Barrister, Solicitor, Notary Public.
BELL BLK. ENDERBY, B.C.

DR. H. W. KEITH,
Office hours: Forenoon, 9 to 10:30
Afternoon, 3 to 4
Evening, 6:30 to 7:30
Sunday, by appointment
Office: Cor. Cliff and George Sts. ENDERBY

G. L. WILLIAMS
Dominion and Provincial Land Surveyor
BELL BLOCK ENDERBY, B.C.

POLITICAL

ENDERBY CONSERVATIVE ASSOCIATION
J. L. RUTTAN, President. H. M. WALKER, Secretary.

NO ALUM

SEEDS

Our Spring stock is now complete and we are ready to take care of your orders for Spring sowing of timothy, clover, alfalfa and all field seeds; also Garden Seeds, which are all tested in our own warehouse. We carry a full line of fruit and ornamental stock, bee supplies, fertilizers and all garden requisites.

Catalogue for the asking.

THE HENRY SEED HOUSE
A. R. Macdougall, Proprietor.
524 Kingsway, Vancouver, B. C.

Shoes Without Laces

Laceless shoes for men, held together by pieces of spring metal, have been invented.

Motor Fire Boats

The purchase of 24 pieces of motor driven fire apparatus and a motor fire boat is planned for London.

Electric Screw Driver

The current is switched into a new electric screw driver automatically the instant pressure is applied.

One Auto to Two Miles

Recent statistics credit the United States with about one automobile for each two miles of country road.

Wall Papers from 5c a roll up

Not the ordinary kinds, but the popular "EMPIRE" Papers, Cretonnes, Borders, Friezes, Etc. We have the Spring samples in, and ask your inspection. There is nothing that will add so much to the comforts of the home. Real quality, artistic finish, harmonious blending, beautiful shades. COME AND SEE THEM.

ENDERBY MUSIC STORE J. E. Crane, Prop.

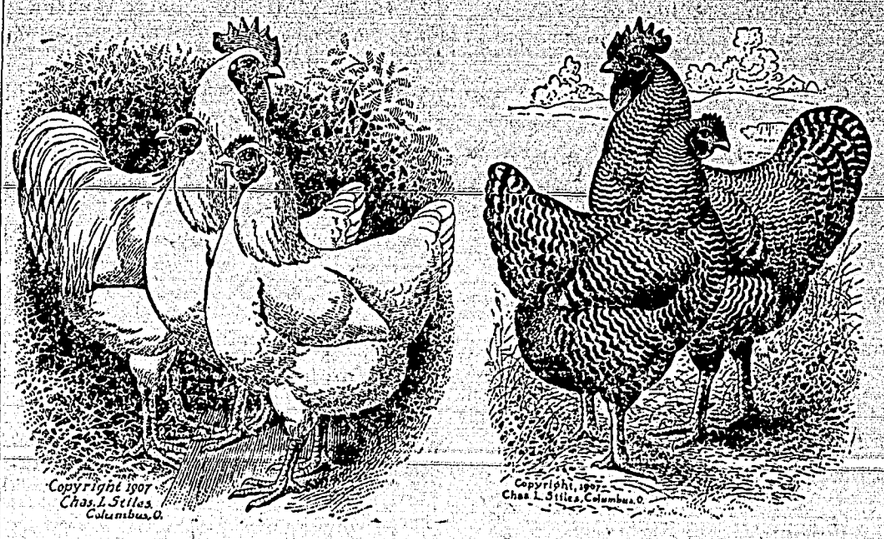

Poultry Cuts of all breeds for use on stationery and other printing

WALKER PRESS
Enderby, B. C.

E. J. Mack

Livery, Feed & Sale Stables
ENDERBY, B. C.

Good Rigs; Careful Drivers; Draying of all kinds.

Comfortable and Commodious Stabling for teams.

Auto for Hire

Prompt attention to all customers

Land-seekers and Tourists invited to give us a trial.

SHUSWAP & OKANAGAN BRANCH

Daily trains both ways from Sicamous Junction to Okanagan Landing:

South bound read down	STATIONS	North bound read up
10:30 (Lv)	Sicamous Jct	(Ar) 18:00
11:01	Mara	17:15
11:15	Grindrod	16:59
11:29	Enderby	16:44
11:55	Armstrong	16:15
12:03	Realm	16:07
12:12	Larkin	15:55
12:40	Vernon	15:30
13:30 (Ar)	Ok. Landing	(Lv) 15:15

H. W. BRODIE, Gen. Pas. Agt., Vancouver
JNO. BURNHAM, Agent, Enderby

WANT ADS

HOUSEHOLD GOODS FOR SALE—Apply, Frank Fravel, Mill street.

TWO LOTS AND TWO 5-ROOM COTtages, on Mill street, for sale. Apply Frank Fravel, fos particulars, Enderby.

INDIAN RUNNER DUCK EGGS FOR hatching. $1.00 per setting of 11. W. J. Monk, Grindrod. 3t

FOR SALE—Good driving or saddle mare; 2-year-old gelding; will make good driver or saddle horse; and one mare colt; all quiet and gentle. Wm. Kenyon, Mara, B.C.

STUMPING—Estimates furnished on all powder work. H. A. Bogert, Enderby.

TO RENT—100 acres alfalfa. For particulars apply H. Halliday, manager Stepney ranch, Enderby.

FOR SALE—Pressed brick, common brick, cement and lime. W. A. Russell, Enderby.

OR SALE—10-12 H.P. Threshing engine; "Port Huron" make; in good working order. Enderby Brick & Tile Co.

ENGINEER AND SAWYER WANTED at Grindrod Sawmill. Apply, A. Tomkinson, Grindrod.

LUMBER FOR SALE—Rough and dressed. Grindrod Sawmill, A. Tomkinson, Grindrod, B.C. tf

WHITE PEKIN DUCK EGGS for hatching; $1.00 for setting of 11. MRS. JNO. McKAY, Waterside, Enderby. m12-8t

WANTED—A girl to help do house work and cooking. Apply, Mrs. A. Tomkinson, Grindrod, B. C.

The 20th Century shoe is getting more popular every day on account of its comfort, appearance and durability. Dill Bros., agents.

QUALITY EGGS for Hatching

DIAMOND B STRAIN

WHITE WYANDOTTES AND S. C. WHITE LEGHORNS

Our Wyandoites are carefully mated to produce birds, yet for the keenest competition and eggs combined.

No. 1 Pen, per setting of 15.....$ 5.00
No. 2 and 3 pens, " " " 3.00
Nos. 4, 5, 6, 7, and 8, " " 2.00

S. C. White Leghorns from 185 to 235—egg—strain—with—good—wedge-shaped bodies, mated to produce the kind of strong and healthy chicks, which cannot fail to please.

$2.00 per 15, or $10 per 100.

All birds kept in open heated houses. 90 per cent guaranteed fertile.

THE BARNUM POULTRY RANCH

Box 51, Enderby, B. C.
THOS. WILKINSON, Mgr.
Don't delay. All orders filled in rotation.

CITY OF ENDERBY

Voting on Proposed By-law.

PUBLIC NOTICE is hereby given to the ratepayers of the Municipality of the City of Enderby that I require the presence of the said ratepayers at the City Hall, Enderby, on Monday, the 20th day of April, 1914, between the hours of 9 a.m. and 7 p.m. for the purpose of voting, by ballot, either to confirm or to negative a certain proposed By-law, to wit:

A By-law for Raising $3,500 to Complete the Erection of the Public School Buildings in the City of Enderby.

Any person, male or female, being a British subject and the assessed owner of land or real property within the Municipality, is entitled to vote on such proposed By-law.

Given under my hand at the City Hall, Enderby, this 9th day of April, 1914.

GRAHAM ROSOMAN,
City Clerk.

Sinning Against Your Home Town

YOUR PROPERTY—WHAT IS ITS TRUE VALUE?

Your town lot or country home—What is its true value—in dollars and cents!

If a man came to you and said, "This is just the lot I want," or, "This farm of yours just suits me; what do you want for it?"

And if you said "$1000 for the lot," or "$10,000 for the farm," on what would you base the figures? How would you arrive at the particular sums?

Of course, the value of the land next to yours would have a great deal to do with it—but—

Wouldn't you figure as your biggest asset the prosperity of your home town—the fact that it is growing and is going to keep growing, and that in five years the value of your property will be double that of today?

—IF YOUR HOME TOWN CONTINUES TO GROW AND PROSPER!

You bet you would—you would play up that point to beat the band—you would paint a beautiful picture of how Enderby has grown up from a small villiage, and how it is going to continue to grow into a prosperous city—

In other words, YOU CAPITALIZE THE GROWTH OF YOUR HOME TOWN.

If that man bought your city lot or country farm, he would be paying more than the actual value—the intrinsic value of the land itself. He would be investing in the future of Enderby, and if Enderby does not continue to grow and prosper, that man is going to lose some money.

So you can see that the true value of your property DEPENDS on the progressiveness of your home town, and that if you want your property to increase in value, it is up to you to help Enderby grow.

And the only way to help your home town grow is to encourage more business and social activity by participating in it yourself.

We must keep our money in Enderby. We can't afford to let any of it get out because when we do, it is gone forever.

Let's stop "Sinning against our home town" and go back to first principles—

Let's do the way our forefathers did, in a measure, at least. If they could not get the things they wanted at home, they either did without them or made them.

Enderby merchants are just as progressive as merchants found in any other town. The goods they have for our selection are just as up-to-date and full of value as the goods found in other towns. And we will find that their prices are just about the same as the prices in other towns. Our merchants are here to stay and grow up with the city, and they will expand and enlarge just as soon as their business warrants. By patronizing them we are helping ourselves—we are helping our property to increase in value. Don't forget that the farms of today are the city lots of tomorrow—if the town next door KEEPS GROWING.

Every city has to have a beginning. The settlers of yesterday are the city fathers of today. Take your home town—it is not hard to run over in your mind the names of those who have made their money in real estate. Their fathers were the settlers of yesterday. They came when Enderby was yet unborn. Their heirs of today are reaping the results of their fathers' investments. With the growth of Enderby their holdings naturally increased. And as the values increased, their taxes increased, and so it goes.

That is the way you should recognize the value of your property—on the progressiveness of the people of your home town.

A city expands only as its business expands. New business enterprises are attracted only if the business is here. By your trading at home you cause more business, because the trade that goes out of town is lost forever.

Provincial Constable Oland has a supply of gun licences now on hand.

John Johnson

SALMON ARM, B. C.

Box 644 Phone 6H

Licenced Auctioneer. Sales attended to promptly. Terms on application, or through the Walker Press.

These are not CUT Prices, but our

REGULAR:

FLOUR, 49-lb sack,	$1.60
SUGAR, 20-lb sack,	$1.30
TOMATOES, - -	15c
Corn, Peas and Beans,	2 for 25c
Bacon and Ham, per lb.,	26c
Shoulders, per lb. - -	25c

Hardware and Garden Tools

Garden Seeds

Everything to start the Garden Work and keep it moving.

Come in and inspect our stock; everything the best.

W. J. Woods

Enderby Supply Co.

Willshire Ham & Bacon

EXTRA MILD CURED

Being mild, it retains all the sweet and natural flavors of the meat. One trial will convince you of its superior quality. Why buy the harsher-cured and saltier Ham and Bacon? Place a trial order with us even if it is only a pound. You will come back for more.

Our Grocery Department

Is replete with all seasonable goods. Remember we guarantee everything. Any article not right will be replaced or money refunded. Let us have your orders.

Our MADE-TO-MEASURE SUITS are still in demand. Our orders this year to date exceed those of last year. If you haven't placed your order yet, see our patterns for summer. They are better than ever. We know you can't pass them up if you once see them. Headquarters for shoes of Quality—Slater's—Classic—Empress.

Enderby Supply Company

THE CORPORATION OF THE CITY OF ENDERBY

Loan By-law No. 14

A By-law for raising $3,500 to complete the erection of the Public School Buildings in the City of Enderby.

Whereas the Board of Trustees for the City of Enderby School District, have prepared and laid before the Municipal Council a detailed estimate of the amount required, to wit, $3,500, to complete the erection of the Public School Buildings in the City of Enderby:

And whereas the Municipal Council has approved of such estimate as being necessary to complete the erection of said buildings:

And whereas it is necessary for the said purpose to raise by way of loan upon the credit of the said City the said sum of $3,500, payable on the 1st day of July, 1944, bearing interest in the meantime payable half-yearly at the rate of 6 per centum per annum, the principal of such sum when raised to be applied for the purpose aforesaid:

And whereas, for the payment of the said principal moneys and interest it is necessary to raise the sum of $272.40 by rate in each and every year:

And whereas, the value of the whole rateable property of the City of Enderby, according to the last revised assessment roll, is $769,558.00.

And whereas, the total amount of the existing debenture debt of the said City is $86,750.00, of which none of the principal or interest is in arrear:

Now, therefore, the Mayor and Council of the Corporation of the City of Enderby, in open meeting assembled, enact as follows:

1. That it shall be lawful for the Mayor of the City of Enderby to raise by way of loan, from any person or persons, body or bodies corporate, who may be willing to advance the same on the credit of the said City, by way of the debentures hereinafter mentioned, a sum of money not exceeding in the whole the sum of $3,500, and to cause such sum of money so raised and received to be paid into the hands of the Treasurer of the said City for the purpose and with the object hereinbefore recited;

2. That it shall be lawful for the said Mayor to cause any number of debentures to be made for the sum of not less than $500 each, bearing interest at the rate of 6 per centum per annum, not exceeding in the whole the sum of $3,500; and all such debentures shall be sealed with the Seal of the City of Enderby, signed by the Mayor, and countersigned by the Treasurer of the said City;

3. That the said debentures shall bear date the first day of July, 1914, and shall be made payable in thirty (30) years from the date hereinafter mentioned for this By-law to take effect, at the agency of the Bank of Montreal at Enderby aforesaid; or at Toronto, Ont.; New York, U. S.A.; or London, Eng.;

4. That the said debentures shall have coupons attached for the payment of interest at the rate of 6 per centum per annum on account of said debentures, and such interest shall be payable half-yearly, on the first day of January and the first day of July, in each and every year, and the signatures to such coupons may be either written, stamped, printed or lithographed;

5. That a rate on the dollar shall be levied and raised annually on all the rateable property in the said city, in addition to all other rates, sufficient to pay interest on the debt hereby created during the currency of the said debentures, and to provide for the payment of such debt when due;

6. That the sum of $210 shall be levied and raised annually by a rate on all the rateable property in the City of Enderby, in addition to all other rates, for the payment of the interest on the said debentures;

7. That the sum of $62.40 shall be levied and raised annually by a rate on all the rateable property in the City of Enderby, in addition to all other rates, for the payment of the debt hereby created, when due;

8. That it shall be lawful for the said City of Enderby from time to time to repurchase any of the said debentures at such price or prices as may be mutually agreed upon between the said City and the holder or holders of the said debentures; and all debentures so repurchased shall be forthwith cancelled, and no reissue of any debenture or debentures shall be made in consequence of such repurchase;

9. That this By-law shall, before the final passage thereof, receive the assent of the electors of the said City of Enderby, in the manner provided for by the Municipal Act;

10. That this By-law shall come into force and take effect on the first day of July, 1914;

11. That this By-law may be cited for all purposes as "The City of Enderby School Building Loan By-law, 1914."

TAKE NOTICE that the above is a true copy of the proposed By-law upon which the vote of the Municipality will be taken, at the City Hall, Enderby, on Monday, the 20th day of April, 1914, between the hours of 9 a. m. and 7 p. m.

GRAHAM ROSOMAN,
Clerk of the Municipal Council.

Dated at the City Hall, Enderby, B. C., April 9th, 1914.

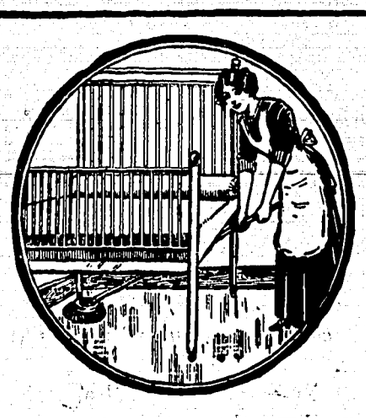

We Take the Risk

We know you will be delighted with the O-Cedar Polish Mop.

We know you will welcome the relief it brings.

We know you will appreciate the hard work it saves.

We know you will be pleased with the way it dusts, cleans and polishes—all at the same time. That is why we say:—

Try the O-Cedar Polish Mop for 2 days at our risk. If it is not satisfactory, we do not want you to keep it.

The price—$1.50—will be returned without question if it is not all, and more, than we claim. You to be the judge.

ENDERBY HARDWARE CO.