LEGISLATIVE LIBRARY
MAY 4 1914
VICTORIA, B.C.

52

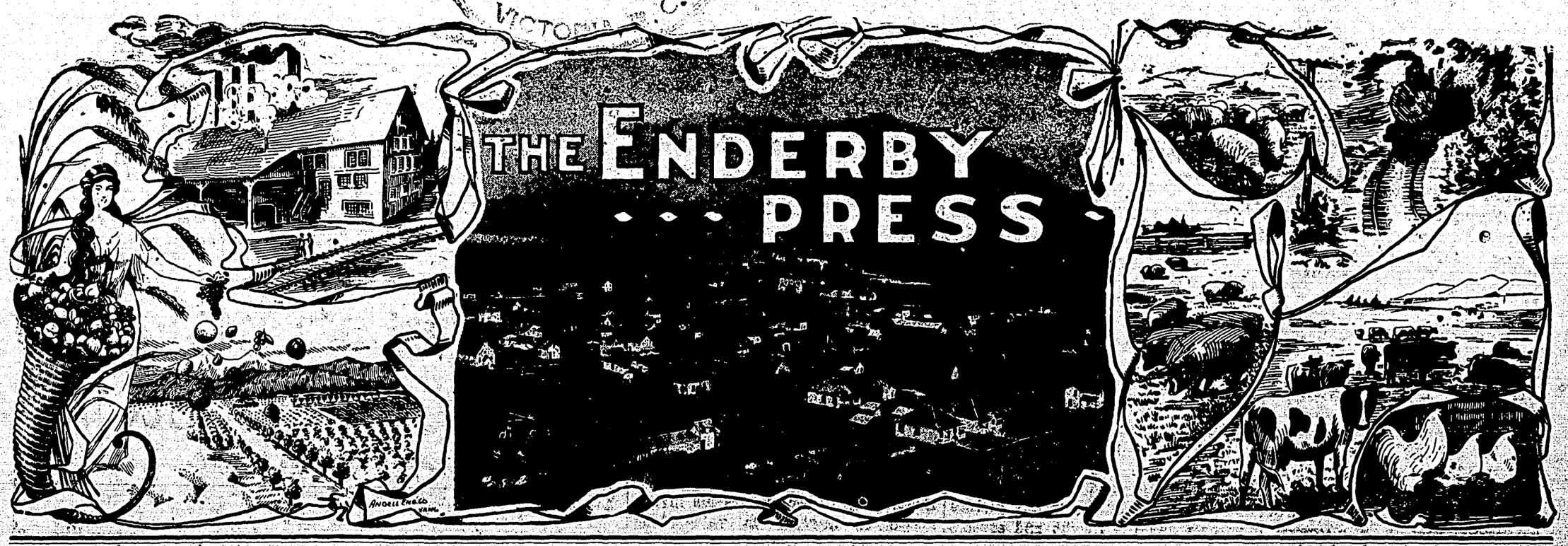

Enderby, B.C., April 30, 1914 AND WALKER'S WEEKLY Vol. 7; No. 9; Whole No. 321

News in Brief of Enderby and District of Interest Far and Near

Road Foreman McKay finished replanking the Enderby bridge this week.

H. E. Blanchard left for the north this week, where he will probably spend the summer.

The Salmon Arm Retail Merchants' Association has adopted the cash basis of doing business.

Colonel Bott and Major Mutrie, of Vernon, visited Enderby on Monday on B. C. Horse business.

The city of Vernon's tax levy this year is 27 mills, an advance of one mill over last year's rate.

The regular meeting of the Hospital Auxiliary will be held in the City Hall, next Thursday, May 7th, 3 p. m.

Mrs. Wm. Sewell has concluded not to renew her government hospital license, which expires on May 1st.

The Farmers' Institute has a shipment of gopher poison soon to arrive A 25c package is sufficient medicine for 700 holes.

Jas. Evans, chief fire warden for this district, visited Enderby on Wednesday afternoon on business connected with his office.

C. A. Campbell has taken over the Springbrook Farm, Mt. Ida, from A. Paul, and is stocking it with a fine string of dairy cattle.

A. Fulton left by auto for Ashcroft on Monday, on a visit to the various camps in the northern country, to be absent a few weeks.

The third annual regatta of the Shuswap Lake Boating Club will be held at Sicamous on May 24th and 25th. Preparations are under way for a big time.

A. C. Skaling is proving himself to be a young barrister of splendid qualities, and has won many friends in the few months he has been established in Enderby.

Mrs. Warwick was called to Seattle by wire on Friday, owing to the illness of her daughter, Mrs. Wm. Hatcher. A later report states that Mrs. Hatcher has much improved.

The B. C. Horse annual camp has been changed from Nicola to Vernon, owing to the lack of suitable water supply, and the date has been altered to the week beginning May 18th.

The lumber shipments of the past month have been up to the standard of two years ago. Eighty cars have been sent to the Northwest, and this amount would have been greater but for a car shortage for a few days.

It should be remembered by all who intend to enter the field crop competitions to be held under the supervision of the Institute, that they must have their entries in the hands of the secretary, C. S. Handcock, not later than May 15th.

Mr. and Mrs. Thompson and children, came up from Penticton by auto last Friday, and spent a few days with their parents, Mr. and Mrs. J. Thompson, of the Enderby pool parlors. Mrs. Thompson accompanied them on their return to Penticton.

P. H. Murphy will shortly begin the erection of an addition to the King Edward hotel. It is his intention to increased the size of his dining room to at least twice its present capacity, and at the same time add a kitchen and other improvements to better take care of his increasing patronage.

By the enterprise of the Summerland Telephone Company, the town of Naramata is soon to have direct telephone communication with Summerland and the other towns in the Valley, the laying of the cable across the lake soon to be completed.

During the fiscal year ending March 31, 1914, the revenue collected at the port of Vernon totaled $55,685, on entered dutiable goods valued at $153,736. Free goods entered during the fiscal year, largely settlers' effects, were valued at $27,613.—Vernon News.

The church parade of the Enderby Oddfellows last Sunday morning was largely attended, some 43 members being in line. On Tuesday evening the local lodge gave a very enjoyable social evening in their hall to their friends, which was attended by a large crowd.

The amount of work being put upon Enderby gardens this spring should bring forth some beautiful grounds this summer. Never have the yards looked better, and there seems to be no limit to the work planned for the summer in the way of beautifying Enderby homes.

Mr. and Mrs. F. Pyman left for Clinton Tuesday evening. On the eve of their departure an address was presented them by Rev. Mr. Brown on behalf of the congregation of the Methodist church, showing the high esteem in which they were held by their co-workers.

The pretty little bungalow being erected on the corner of Sicamous and Knight street by J. A. Dougall, is now receiving the finishing work. It is most attractive and convenient in architecture, and quite a step in advance of the usual cottage of the local bungalow type.

S. Sykes, assistant chief engineer of the C. N. R., and Mr. Wyland, assistant to the executive of the same system, are on a trip of inspection to Kamloops and Vernon this week, and it is believed that their trip presages an early announcement of the beginning of construction work on the Okanagan-Kamloops branch.

H. H. Brewster and John Oliver, Liberal campaigners, who were reported some time ago to be planning a trip through the interior of the Province, have not been heard of for some months, and one of our exchange concludes that they have lost themselves on one of the trails shown on John's memorable railway map.

From all parts of the Okanagan come reports that indicate a tremendous output of fruit this season. Should nothing untoward occur, the trees promise to give a remarkably heavy yield, and with the largely increased orchard acreage coming into bearing, it certainly looks as if 1914 will establish a record for production in the Okanagan.

Road Superintendent Lang came up from Vernon this week to go into road matters with Road Foremen McKay and Baxter. To the Press man Mr. Lang states that it will be the policy of the Department this year to confine the road work largely to maintenance, and he said he did not look for any great amount of new roads being built.

The BEST Overall—"Peabody's"—are sold by the Enderby Supply Co.

Miss Brock, on a return trip from California to her home in Rothsay, N. B., took occasion to run down the line from Sicamous on Sunday to see her friends, the Misses. Mowat. Many passengers were on the delayed train which reached Sicamous too late to catch the Okanagan train on Saturday, and the railway company attached a passenger coach to the freight Sunday morn ng and brought them to their destination.

All who had the pleasure of partaking of the refreshments provided by the Enderby bachelors at their dance in the Opera House last Wednesday evening, were loud in their praise of the excellence of the cakes, sandwiches, etc., and when the more inquisitive asked what good housewife was responsible for the relishes, the boys answered "JOE"—and that was explanation enough.

"That booze is bad stuff," said John Hammond last Monday morning after appearing before Magistrate Rosoman on a charge of being drunk and disorderly, and paying his fine of $5 and costs. Constable Bailey had to lock him up on Saturday evening, and he spent the Sabbath trying to remember what he had done and what he was there for.

Geo. R. Lawes is having a great amount of work put on his Enderby Heights property this spring, in the way of clearing and bringing it under cultivation. The experimental work of the past few years has convinced him of the fact that the hill land is rich with possibilities, being more prolific in the production of small fruits, garden truck, etc., and the quality of the product being much than that grown on the low lands.

The Provincial Board of Health has issued a circular stating that rabies has made its appearance amongst the dogs of the Cowichan district and warning all persons to be on the look out for any appearance of the disease in other parts of the Province. The department is prepared at any time to forward complete treatment for hydrophobia, which must be administered to the person as soon as possible after being bitten, which is some weeks before symptoms develop.

Once a month during the winter there has been a debate at the 20th Century Bible Class of St. Andrew's Church, and the interest has been well sustained. Next Tuesday the question to be debated is, "Resolved, that the franchise should be extended to women on the same terms as to men." This is an issue of present-day politics and will no doubt be of interest to many. The public is cordially invited to be present; 7.30 in the basement.

Tramps have been making a home of the curling rink the past week. As many as seven were enjoying the appropriated hospitality of the curling club one night, and at other times the crowd has been smaller but quite as appropriatively disposed to the woodpile and other comforts lying about.

Manager Gibbs, of the Enderby Brick & Tile Co., states that he has a new engine installed and is expecting the boiler to arrive any day, when a start will at once be made on the season's run.

We are still selling Alberta Hard Wheat Flour for $1.60. We guarantee it. Dill Bros.

Officers and Committees Named to Handle Victoria Day Celebration

At a public meeting held in the City Hall Tuesday evening, it was decided to celebrate Victoria Day on May 25th, and committees were named to take the work in hand. The time was short, but it was believed that by prompt action of the officers and various committees there would be no difficulty in arranging for a creditable celebration.

The following officers and committees were elected:

1st Vice-President, E. R. Peel.

President, Mayor F. H. Barnes.

2nd Vice-President, E. J. Mack.

Sec.-Treas., H. M. Walker.

Music Committee—Messrs. Lemke, Mann and Harkins.

Water Sports—Messrs. Faulkner and J. Folkard.

Field Sports—Messrs. E. B. Dill, C. Fravel and T. Calder.

Advertising—Messrs. Rosoman and Walker.

Decorations—Messrs. A. E. Taylor and A. McPherson.

Transportation—Messrs. Burnham and Campbell.

It was decided to ask for a special train from Okanagan Landing and return, to arrive at Enderby at 9.45 and to leave at 12 a.m.

A meeting of the officers and committees will be held next Tuesday evening, when it is hoped some definite program will be arranged.

BOARD OF TRADE MEETING

The attendance at the meeting of the Enderby Board of Trade last Monday evening was not encouragingly large, but few of the business men putting in an appearance.

Letters were read from the solicitors of Heaton's Annual and the Montreal Star relating to last year's business, and the secretary was instructed to write them stating that the matters in question would be attended to as soon as possible.

Several letters were received from enquirers relating to business openings and general conditions in this district, which were duly answered.

The treasurer reported that the membership fees were coming in favorably.

It was ordered that a small ad be placed in the Montreal Star, and the printing of certain information relating to the district was authorized.

A resolution was passed urging the Provincial Government to rescind the clause in the new Game Act which gives the Indians freedom to kill deer up to the 1st of April. It was pointed out that the greatest slaughter of deer by the Indians always took place in the early spring months, when the does are the most killed.

To-night (Thursday) in St. Georges Parish Hall, at 8.15, a concert will be given, in which the glee club will sing T. Mee Pattison's cantata, 'The Lay of the Last Minstrel.' There will also be a few other musical items. Admission, 50c; children, 25c.

Joe's ice cream parlors have fresh cream for service daily, and his soda fountain is doing a big business.

Government tested timothy, alfalfa and clover seed, at lowest prices, at Dill Bros.

Oats, wheat, bran, shorts and chicken supplies at Dill Bros.

INJURED BY A RUN AWAY

Bob Roberts, one of the workmen under Road Foreman McKay, had the legiments of the right leg badly torn below the knee Wednesday afternoon, by being thrown from a load of bridge planking as the team he was driving ran away up Cliff street. The planking was being moved from the bridge, and was piled without being chained on the wagon. As the team came off the bridge the slight incline to the road caused one of the timbers to slide forward, striking one of the horses. A bolt forward onto the railway crossing, started the trouble, and men and planking were scattered helter skelter along the way as far as George street, a little way beyond which the team stopped. Mr. Roberts' leg was caught under one of the flying timbers and torn open and cruelly shredded; but, fortunately, no bones were broken. He was carried to Dr. Keith's office where surgical attention was given.

KING EDWARD GARDENS

P. H. Murphy's King Edward hotel gardens and orchard, on the old Elson place, are this season presenting a picture of A1 cultivation. Mr. Waby, who has charge of the work, is showing what system will do, together with the "know how" in the cultivation and laying out of the grounds. There is a beauty in it all but an air of utility is in everything.

Mr. Murphy is having 35 or 40 acres cleared on the hill overlooking the original plot cultivated, and it is his intention to plant this to alfalfa and other stock foods. By next season he hopes to raise most of the fodder for his stock of dairy cattle and hogs.

The tables of the King Eaward hotel will be bountifully supplied with the choicest garden vegetables, hen fruit, orchard fruit and dairy products, all from these gardens. Already the early greens, rhubarb, vegetables, etc are being enjoyed by the King Edward patrons, and as the season advances the output from the gardens and orchard will be enormous. This will be the show garden of this district this season.

Despite the financial depression of the past year, Hon. Mr. White, minister of finance of the Dominion, was able to present in his budget speech recently delivered, a very favorable showing. The revenue for the year was $163,000,000, and the expenditure $126,500,000, leaving a surplus of revenue over and above the amount required for expenditure upon current account of no less than $36,500,000.

We wish to notify all our customers who have dish coupons, to kindly turn them in by the 5th of May. All will be redeemed whether enough for a full set or not. We cannot redeem any coupons after this date. Dill Bros.

Art clothes—made strictly to measure and guaranteed to fit. The Enderby Supply Co., Enderby agents.

When you want strictly fresh groceries, fruits or vegetables, call on or 'phone, The Enderby Supply Co.

Are you getting 25c for your eggs? Dill Bros are paying it.

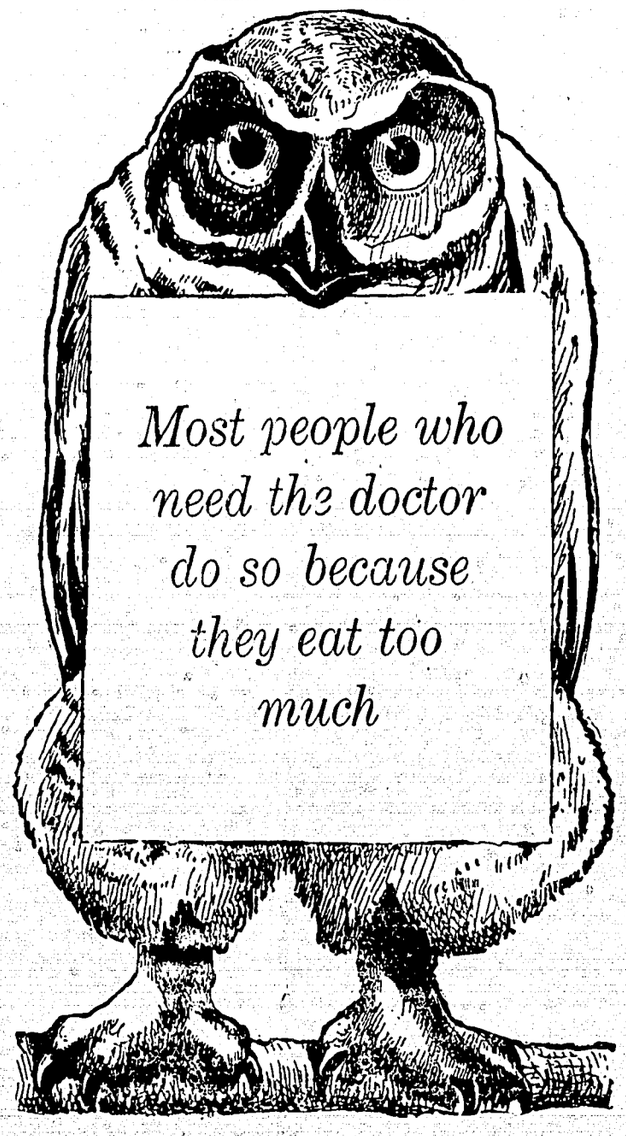

ENDERBY PRESS

Published every Thursday at Enderby, B.C. at $2 per year, by the Walker Press.

Advertising Rates: Transient, 50c an inch first insertion, 25c each subsequent insertion. Contract advertising, $1 an inch per month.

Legal Notices: 12c a line first insertion; 8c a line each subsequent insertion.

Reading Notices and Locals: 15c a line.

APRIL 30, 1914

LINOTYPE FOR ENDERBY PRESS

There will arrive at the office of the Walker Press this week a double-magazine Mergenthaler linotype machine—the only typesetting machine of the multiple-magazine class in the Okanagan Valley—a machine that will give the Enderby Press the best typesetting equipment it is possible for the Mergenthaler people to instal and something unsurpassed outside of the large city newspaper offices.

Our purpose in putting in this machine is two-fold—we desire to give our readers the best paper possible on the patronage received from our merchants and patrons of the district and at the same time reduce the number of hours we have heretofore been forced to put upon the paper in order to give even as large a sheet as we have in the past. We expect to accomplish big things with the new machine as soon as we are able to handle it, but we are not going to make any promises. When the new machine is in working order, come in and see it. It can do anything—almost—that a printer ran do exceot chew tobacco, spit, and vehemently pray.

UNCLE SAM IN MEXICO

Last week the marines from the U. S. men of war landed at Vera Cruz and, after severe fighting, captured the city and customs house, and have since been in peaceful possession. The loss to the marines in the fighting was 25 killed and twice that number wounded, while the loss to the Mexican soldiers and civilians engaged in the defense, is estimated at several hundred. In their determination to dislodge the sharp-shooters from the prominent buildings, the warships wrecked much property. The marines and soldiers are holding the railroad running into Vera Cruz, but since taking the Mexican port, no further hostile move has been made. Vera Cruz was taken in order to stop the landing of a shipload of field guns and other munitions of war consigned to the Mexicans from Germany.

What the next step will be has not yet been divulged by the Washington government. President Wilson disclaims any intention of going to war with Mexico. He has stated his case clearly and firmly. It is his determined to compel Huerta and his followers to respect the rights of American subjects in Mexico and the dignity of the nation. In plain words he says to the Mexican people: "We are dealing with Huerta (warta) and his followers and those who may come to his aid. We do not want to interfere in the slightest degree with you in your civil affairs; we do not want a foot of your country, nor to injure a hair on your heads. But —DON'T BUT IN. Keep your place, and you will find us your friends. We want to sit tight at Vera Cruz, but if we have to march to the City of Mexico in order to protect the lives and property of our subjects we are here to do it."

Huerta's efforts to bring the Constitutionalists to his aid in defense of Mexico against what he termed the intervention of the hated Americans, has, according to last reports, utterly failed. There is fighting between the federals and Constitutionalists at Tampico this week, with the prospects of an early victory for the Caranza forces. As the result of the seizure of Vera Cruz, there have been many riots in the City of Mexico, and the foreign population are much in danger. All are banded together to defend themselves against the inflamed Mexicans.

TYPHOID FEVER PREVENTION

In a circular letter issued by the Provincial Board of Health, the following question is asked:

"Have you ever paused to consider the great financial loss caused every year through typhoid fever?" And this bit of information is given:

"Typhoid fever is a filth disease, although cleanly people often become affected. It is carried by human excretions and gets into the drinking water through improperly constructed wells, defective drains, etc., or on to feed through the agency of flies, and so on into the mouth and stomach.

"This disease is far too prevalent, the deaths in British Columbia for the last year from this cause alone being 85.

"Apart from this loss of life, the economic waste is enormous. During the same period about 700 persons were ill with this sickness in the Province. If each of these cases were laid up for eight weeks, a short average, this would mean a total period of 39,280 days in hospital, and with hospital expenses at $2 per day, a total cost of $78,400.

"If each patient required a total of four months before he regained his full strength and earning capacity, this would mean a total loss of 84,000 days. As the majority of these cases occur in men earning $3 a day and over, the loss of earning capacity would be about $252,000. This, together with the hospital expenses, which do not include doctor's fees and other items, gives a gross total of $330,400. Aside from this, many persons never regain their old health, and this, together with the loss of life, cannot be estimated in dollars.

"To prevent this disease, besides cleanliness, a method of immunization is now available. This consists of the use of typhoid prophylactic, which is a sterile solution for hypodermic injection. It may be used by a doctor or nurse, and will be supplied on application to the secretary of the Provincial Board of Health, Victoria.

"After the first dose there is some slight reaction, the person inoculated feeling as if he had an ordinary attack of la grippe. This passes off in the course of a very few hours and does not prevent the person following his usual work. The second dose is given from seven to ten days after the first, and from this practically no reaction occurs. A third dose, for still more complete protection, is given from seven to ten days after the second.

"That this inoculation does protect is shown by a table taken from the report of Dr. H. G. MacKid, surgeon-general of the Alberta division of the C.P.R. In 1912 out of 5,500 men inoculated, only two cases developed, and in 1913, only one case developed out of 8,400 inoculated. In 1912, (all men under similar conditions), there were 220 cases developed, and in 1913, out of 200 men not inoculated, 76 cases developed.

To quote Dr. MacKid: 'One of the most striking results was in a gang of about 35 men who were camped within the city limits, and who absolutely refused to be treated at first. There were eleven cases developed in this camp, and then the men began to ask to be inoculated, which was done, and following that we had only one more case."

"The use of this may save your life, as it has already saved others," concludes the letter. "Have it used on yourself and get your friends to do likewise."

JOE'S BREAD

Anyone wishing to make sure of getting Joe's bread can buy direct from the bakery. Bread tickets, 13 for $1. Joe's bread tastes good, is always uniform, is clean, and baked by a white man.

Note which of your hens were quitters in the sitting business, and never give them the chance to fool you again.

CARRY A KODAK

The trips into the hills will be made so much more interesting. We carry a full line of supplies—all new stock.

A. REEVES

Druggist & Stationer

Cliff St. Enderby

UNION BANK OF CANADA

The Task of Financing Your Farming Operations

will be willingly shared by the **Union Bank of Canada.** If your needs are reasonable and your security satisfactory, we will advance money to carry you over the time when there is nothing coming in. Call and talk things over frankly with the Manager.

Enderby Branch, J. W. GILLMAN, Manager

BANK OF MONTREA

Established 1817

Capital, $16,000,000 (paid up) Rest, $16,000,000

H. V. Meredith, Esq., President

Sir Frederick Williams-Taylor, General Manager

BRANCHES IN LONDON, ENG., NEW YORK and CHICAGO.

SAVINGS DEPARTMENT

Deposits received from $1 upwards, and interest allowed at current rates. Interest credited 30th June and 31st December.

ENDERBY BRANCH A. E. TAYLOR, Manager

Fix up your House, Barn, and Outbuildings

Here are some specials in lumber while they last:

No. 2, 2x4, per thousand .....$ 13.00

No. 2 Lath, per thousand 1.75

Short Cord Wood 3.75

OKANAGAN SAW MILLS, Ltd. Enderby

Finest in the Country

"Enderby is a charming villiage with city airs. When Paddy Murphy shook the snow of Sandon off his feet he came here, and now owns one of finest brick hotels in the country. Although Paddy is an Irishman from Michigan, he calls his hotel the King Edward. In addition to the excellence of the meals, breakfast is served up to 10 o'clock, which is an added attraction for tourists."

(Extract from Lowery's Ledge.)

King Edward Hotel, P. H. MURPHY Proprietor Enderby

HORTICULTURAL PROGRAM, 1914

The Enderby Horticultural Society was recently permitted to broaden its charter, and it is now fully equipped to comply with the Department regulations which will permit it to receive from the department financial assistance similar to that granted other agricultural societies to augment the prizes offered in the annual exhibition. This is the first season that Enderby has been in a position to take advantage of these department allowances, and the executive committee are working hard to make the most of the opportunity.

It is proposed to hold the annual exhibition on or about Sept. 12th. The scope of this exhibition will be extended far beyond the limits of the past horticultural exhibitions given here. It is intended to make it the final exhibition of five to be held during the season. The prize list for this exhibition has not been prepared yet, but it is understood that it will be along the lines of other other Valley shows, though somewhat restricted to keep within safe limits.

Beginning in May, it is proposed to hold monthly window exhibitions of such fruits, flowers and vegetables as mature at that time, the purpose being to encourage our growers to produce the stuff when it can be put on the market at its highest price, and before the market is glutted by produce from all directions. For instance, in May and June, prizes will be offered for the fruits and vegetables that can be put on the market locally grown, but are not, generally, until the following month.

These window displays are to be made in the store windows—where the privilege is granted—the intention being to interest the public as well as the Society members.

In addition to these monthly window displays and the annual show, it is proposed to offer three prizes —$25, $15 and $10—for the best kept garden and premises, entries to be made at the commencement of the season and the judging to extend up to the time of the September show when the prizes will be awarded.

Homeseekers Should Come to Enderby

BECAUSE it is one of the healthiest spots on earth, only two children and no adults having died of disease in the last eight years.

BECAUSE, when you arrive, the Board of Trade will take you in hand and make you feel at home and see that you are satisfactorily settled.

BECAUSE you will find here all the advantages and beauties of a magnificent river, ever green hills, grassy meadows and cool, delightful valleys.

BECAUSE if you prefer a home-site on the hills, in groves of birch and alder, cedar and pine, overlooking the river and valleys, you will find it here most ideally located.

BECAUSE we have the purest of water piped to every home from a sparkling mountain stream, a perfect system of electric lighting, and an abundant supply of wood.

BECAUSE, if you are a person of means, and wish to make a home for yourself on the banks of the soft-flowing Spallumcheen, you will find good roads already leading to the site, and all the materials necessary to build close at hand.

BECAUSE you will find here all the advantages to be found any place else in the Valley, and none of the disadvantages.

BECAUSE there is work to be had by anyone looking for it, in the mills, in the lumber camps, on the farm, in the lumber yards, in the brick yards, in the building trades or the orchards.

BECAUSE fruits, hay, vegetables and grain grow to perfection here without irrigation.

BECAUSE Enderby has never been boomed, therefore you can buy at reasonable prices and be sure of doubling your money.

BECAUSE this District has a climate second to none; not too wet or too dry; splendid growing summers and glorious healthful winters.

BECAUSE you will find the religious, educational and social advantages all you could wish.

When your Letter Paper runs low, let us print the next lot. Walker Press

CIVIC GOVERNMENT

Dr. Horace L. Britain, a native of New Brunswick and an authority on municipal questions says his experience in the United States had shown him that civic officials and the public were anxious to co-operate in an effort to secure efficiency in the control of municipal business. In only one or two cases had he encountered mulish officials who planted their feet and refused to leave the old beaten track. Cities did not lose much by graft. The major part of the waste was incurred by honest inefficiency. Nine-tenths of the loss in New York City had been due to inefficiency, although there was an idea that the place had been one large hot bed of graft. People became interested in municipal affairs at election time, and then let the subject go to sleep.

SIR WILLIAM MACKENZIE
President of the Canadian Northern Railway and one of the outstanding figures in the railroad life of Canada.

FORESTS OF BRITISH GUIANA

Supply Many Varieties of Wood to Lumbermen

The forests of British Guiana cover about 80,000 square miles of country. The workable area is confined to 11,000 square miles in the more accessible parts. Though the variety of valuable trees found in these forests is large, at present there are a few only within reach of the lumbermen and of sufficient commercial value to command a market. Of these greenheart is the most important and is rated as a first-class wood at Lloyd's. Logs of greenheart can be obtained which will square 25 inches and have a length of 65 feet. There are two varieties, yellow and black, the black possessing greater hardness but being more difficult to obtain. A large quantity of both varieties still remains in the interior waiting the advent of the lumberman.

Crabwood has within the last few years attracted the attention of lumbermen. Though not properly a hardwood like greenheart or mora, it is nevertheless, easily worked, and takes a finish that resembles mahogany. It will no doubt have a large export when better known.

Wallaba occurs more frequently throughout the colony than any other tree. Several varieties exist and all have a resinous nature and an unpleasant odor that disappears after sufficient exposure. The wood splits easily into shingles, palings and staves, and is made use of for building purposes and for firewood. A considerable quantity is exported.

Mora and bullet tree are dark and close-grained woods of firm texture. Both are heavy and durable. The bullet tree, however, is furnishing a valuable product—balata—and is hardly to be considered therefore as lumber, but the mora tree, which is larger in size, is useful for many purposes, for wharfs, steamship building and railway sleepers. It is among the best woods of the colony.

In addition to these woods there are a large number of other varieties suitable for furniture, cabinet work and general building purposes, which up to the present are only obtained for local use.

Slater Shoes—the one-price shoe, East and West. Enderby Supply Co

When You Have the Kodak Along

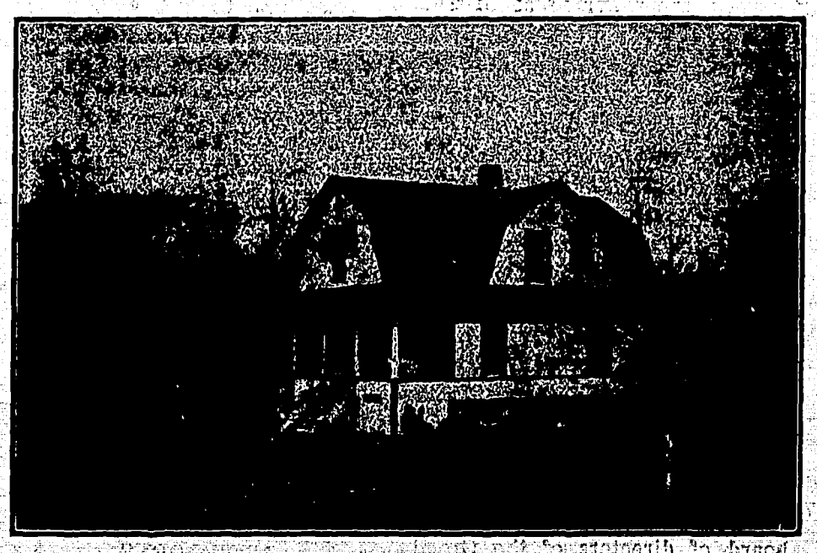

The attractive home of Bob Peel, the well-known clothier

In the home grounds of Mrs. H. W. Harvey

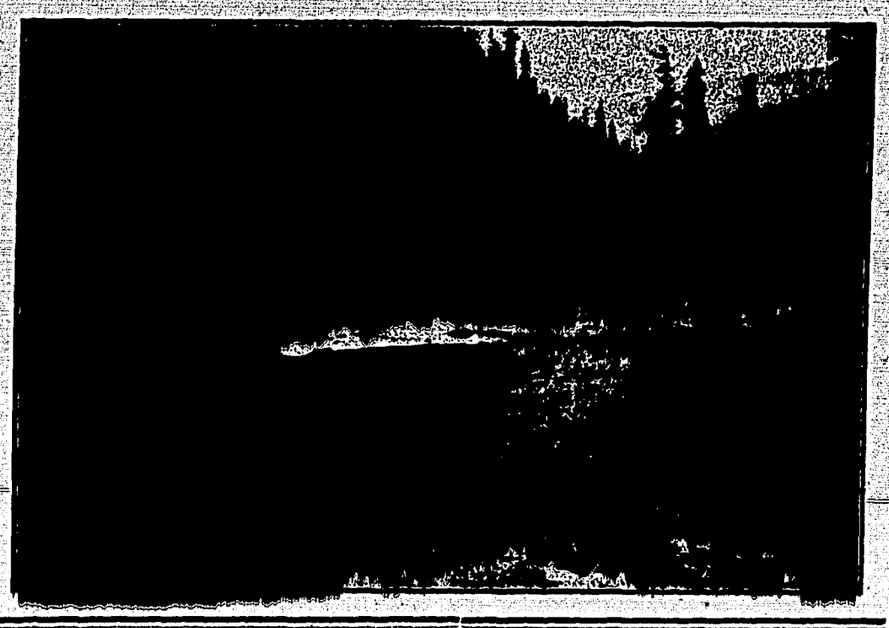

A turn in the Spallumcheen River, one of the interesting fishing points

SUNSHINE SERMONS

Daily Guidance to a Happier, Healthier Life
By the Philosopher-Physician
GEORGE F. BUTLER, A. M., M. D.

There is nothing in animate nature I so detest as I do a familiar, inquisitive, noisy, nasty fly, and yet, how the riotous insect outlasts every other feature of the season! Roses fade early, flowers of all sorts vanish with the first blight of frost, birds go trooping away southward in long, wavering lines of animate shadow before a flake has fallen or an icicle formed, but the fly remains with us to partake of Thanksgiving dinner. Each day beholds its lively resurrection from the chill of the preceding night. They survive as only sin and sorrow survive in a world that would be all the fairer and more alluring for their absence. Flies go directly from the alley and the garbage can to your dining table or to the milk your baby is to drink, and will even walk around on the lips of your sleeping child without wiping its feet. They bring with them filth and disease germs, such as those of consumption, diphtheria, scarlet fever, typhoid fever, etc.

Allow no flies about foodstuffs, especially milk. Keep them away from sick people. Kill every fly that enters a sick room. Screen your windows and doors. Catch and kill all the flies you can as early as they appear, for flies are dangerous and breed disease.

(Copyright, 1914, by W. G. Chapman)

CARE OF HORSES

Some sensible Facts For the Guidance of Teamsters

Load lightly and drive slowly.

Stop in the shade, if possible.

Water your horse as often as possible. So long as a horse is working water in moderate quantities will not hurt him. But let him drink only a few swallows if he is going to stand still.

When he comes in after work sponge off the harness marks and sweat, his eyes, his nose, and mouth, and the dock. Wash his feet, but not his legs.

If the thermometer is seventy-five degrees or higher, wipe him all over with a wet sponge. Use vinegar water, if possible. Do not turn the hose on him.

Saturday night, give a bran mash, cold; and add a tablespoonful of saltpetre.

Do not use a horse-hat, unless it is a canopy top hat. The ordinary bell-shaped hat does more harm than good.

A sponge on top of the head, or even a cloth, is good if kept wet. If dry, it is worse than nothing.

If the horse is overcome by heat, get him into the shade, remove harness and bridle, wash out his mouth, sponge him all over, shower his legs, and give him four ounces of aromatic spirits of ammonia, or two ounces of sweet spirit of nitre, in a pint of water, or give him a pint of coffee warm. Cool his head at once, using cold water, or if necessary, chopped ice wrapped in cloth.

If the horse is off his feed, try him with two quarts of oats, mixed with bran, and a little water; and add a little salt or sugar. Or give him oatmeal gruel or barley water to drink.

Fire Protection in Canada

The total area controlled by the Western Forestry and Conservation Association is about 20,000,000 acres, containing fully 500,000,000,000 feet of lumber, one-fifth the total timber wealth of the United States and almost as much merchantable timber as there is in all Canada. This association, at an average cost of between two and three cents per acre and an aggregate cost of about $200,000, maintains about 600 regular patrolmen, besides a large reserve force for emergencies, built several hundred miles of trails and telephone lines and installed numerous tool caches and lookout stations. Large sums have been spent on educational work.

Care of Books

When bookcases are to be closed for some time sprinkle a few drops of oil of lavender on each shelf to prevent the books from moulding.

Buy your bread tickets at Joe's.

SYNOPSIS OF COAL MINING REGULATIONS

Coal mining rights of the Dominion in Manitoba, Saskatchewan and Alberta, the Yukon Territory, the Northwest Territories and a portion of the province of British Columbia, may be leased for a term of twenty-one years at an annual rental of $1 an acre. Not more than 2,560 acres will be leased to one applicant.

Application for a lease must be made by the applicant in person to the Agent or sub-Agent of the district in which rights applied for are situated.

In surveyed territory the land must be described by sections, or legal sub-divisions of sections, and in unsurveyed territory the tract applied for shall be staked out by the applicant himself.

Each application must be accompanied by a fee for $5 which will be refunded if the rights applied for are not available, but not otherwise. A royalty shall be paid on the merchantable output of the mine at the rate of five cents per ton.

The person operating the mine shall furnish the Agent with sworn returns accounting for the full quantity of merchantable coal mined and pay the royalty thereon. If the coal mining rights are not being operated, such returns should be furnished at least once a year.

The lease will include the coal mining rights only, but the lessee may be permitted to purchase whatever available surface rights may be considered necessary for the working of the mine at the rate of $10.00 an acre.

For full information application should be made to the Secretary of the Department of the Interior, Ottawa, or to any Agent or Sub-Agent of Dominion Lands.

W. W. CORY,
Deputy Minister of the Interior.

N.B.—Unauthorized publication of this advertisement will not be paid for.

Norman Grant
BUILDER & CONTRACTOR
Plans and estimates Furnished
Dealer in Windows, Doors, Turnings, and all factory work. Rubberoid Roofing, Screen Doors and Windows
GLASS CUT TO ANY SIZE
We represent S. C. SMITH CO., of Vernon
Russell Street Enderby.

If you have land to sell
List it with me. If you want to buy land, see me.
My new booklet descriptive of the Mara District is now out. GET ONE.
Chas. W. Little
Eldernell Orchard, Mara, B.C

Since Mr. Crane received at the Enderby Music Store the new samples of wall papers and cretons to match he has been rushed with orders. He is showing the finest line ever seen in the West, and at prices that one cannot get in any of the ordinary paper supply houses.

MAGIC BAKING POWDER
READ THE LABEL
No ALUM

EFFICIENCY IN SELLING

Qualities Which Are Needed by the Ideal Salesman

Lack of courage is the cause of many failing to become competent salesmen. The great difficulty nowadays, according to Mr. F. W. Moore, a London expert on advertising, is to secure a really competent staff which possess the two essential qaulities of tact and knowledge. Efficiency in selling means the ability to create a demand. If only salesmen would sit down and study their subject before beginning to try to sell there would be fewer failures. A good salesman should not only be able to serve his regular customers, but he should possess the power to keep stray customers. The customer should be so treated that he would willingly walk a mile in the rain to come again to the same shop.

The great difficulty nowadays is to get the right man who will put aside all ideas of business science and get to the foundation of sense in selling. The salesman who does not think quickly is hopelessly handicapped. He must forget the clock and irregular business hours. The born salesman works by instinct, not by teaching. He may be a brilliant man for a time, but he is apt to be superficial and effervescent, and a greater value is attached to the less brilliant but more regular and steady producer.

The properly productive salesman should possess a well-trained mind and a well-controlled business sense. Business science is most desirable, but it must be based on a foundation of business sense, and this is best attained by the cultivation of the habit of analysis. The salesman must be able to analyse himself, his goods, and his customer. Mr. Moore concluded his lecture with a spirited appeal to employers and employes to approach the question of selling from a commonsense standpoint.

May is the poultryman's banner month.

QUALITY EGGS for Hatching

DIAMOND B STRAIN

WHITE WYANDOTTES AND
S. C. WHITE LEGHORNS

Our Wyandottes are carefully mated to produce birds, yet for the keenest competition and eggs combined.

No. 1 Pen, per setting of 15.....$ 5.00
No. 2 and 3 pens, " " " 3.00
Nos. 4, 5, 6, 7, and 8, " " 2.00

S. C. White Leghorns from 185 to 235 egg strain with good wedge-shaped bodies, mated to produce the kind of strong and healthy chicks, which cannot fail to please.

$2.00 per 15, or $10 per 100.

All birds kept in open heated houses. 90 per cent guaranteed fertile.

THE BARNUM POULTRY RANCH

Box 51, Enderby, B. C.
THOS. WILKINSON, Mgr.

Don't delay. All orders filled in rotation.

Fresh Meats

If you want prime, fresh meats, we have them. Our cattle are grain-fed and selected by our own buyers from the richest feeding grounds in Alberta, and are killed and brought to the meat block strictly FRESH.

We buy first-hand for spot cash, so can give you the best price possible

G. R. Sharpe,
ENDERBY, B. C.

ANIMALS AND SLEEP

Most people sleep on their sides, with their knees drawn up.

Elephants always and horses commonly sleep standing up.

Bats sleep head downward, hanging by their hind legs.

Birds, with the exception of owls and the hanging parrots of India, sleep with their heads turned tailward over the back and the beak thrust among the feathers between the wing and body.

Storks, gulls and other long-legged birds, sleep standing on one leg.

Ducks sleep on open water. To avoid drifting shoreward, they keep paddling with one foot, thus making them move in a circle.

Sloths sleep hanging by their four feet, the head tucked in between their forelegs.

Foxes and wolves sleep curled up, their noses and the soles of their feet close together and blanketed by their bushy tails.

Hares, snakes and fish sleep with their eyes wide open.

Owls, in addition to their eyelids have a screen that they draw sideways across their eyes to shut out the light, for they sleep in the daytime.

EXTENT OF FISHERIES

Canada's Industry is the Most Extensive in the World

To say that Canada possesses the most extensive fisheries in the world is no exaggeration; moreover, it is safe to add that the waters in and around Canada contain the principal commercial food fishes in greater abundance than the waters of any other part of the world. The extraordinary fertility of what may be called our own waters is abundantly proved by the fact that, apart from salmon, all the lobsters, herring, mackerel and sardines, nearly all the haddock, and many of the cod, hake, and pollock landed in Canada are taken from within our territorial waters. The coast line of the Atlantic provinces, from the Bay of Fundy to the Straits of Belle Isle, without taking into account the lesser bays and indentations measures over 5,000 miles; and along this great stretch are to be found innumerable natural harbors and coves, in many of which valuable fish are taken in considerable quantities with little effort. On the Pacific coast, the province of British Columbia, owing to its immense number of islands, bays and fiords, which from safe and easily accessible harbors has a sea-washed shore of 7,000 miles. Along this shore and within the limits of the territorial waters, there are fish and mammals in greater abundance, probably than anywhere else in the whole world. In addition to this immense salt-water fishing area, we have in our numerous lakes no less than 220,000 square miles of fresh water, abundantly stocked with many species of excellent food fishes.

British Immigrants

Mr. A. W. Smithers, chairman of the board of directors of the Grand Trunk Railway, stated in a recent interview, that the British emigrants coming out here were at once a gain to the Dominion and the Empire at large. When they come to you, he said, they are ready-made citizens. They have been brought up to conserve the laws under which you live. They have sentiments identical with your own. They are merely enlarging their horizon a bit. That is all. And under the old flag they are ready at any moment to render necessary service to the Empire in the moment of need. Moreover, they will leaven, in any community, the other elements, and produce in time a wholesome citizenship. Therefore, concluded Mr. Smithers, encourage the British emigrant, who, although he leaves England, is not lost to the Empire.

To remove grease spots from a kitchen floor sprinkle soda on the spot, then put on boiling water and scrub well with a scrubbing brush.

Saving Labor

In these days of high-priced farm labor or no labor at all, a little gasoline engine that costs around $100 will do more work than three hired men.

It may be that you can fool your hens with poor feed, but they will surely get even with you by giving eggs that are not up to the scratch.

Fix the incubators in good shape and put them away for the season.

Mr. Businessman

This is for YOU:

THE PRINTING PLANT OF THE WALKER PRESS IS FULLY EQUIPPED TO HANDLE ALL CLASSES OF COMMERCIAL JOB PRINTING.

LOOSE LEAF BILLHEADS,
DUPLICATE BILLING FORMS
LETTERHEADS
ENVELOPES
STATEMENTS
ALL LINES OF RULLED AND UNRULLED WRITING PAPER
PRICE LISTS
BOOKLETS
CIRCULAR LETTERS
DODGERS
POSTERS
WINDOW CARDS
WEDDING CABINETS
WEDDING CAKE BOXES AND CARDS
FINANCIAL STATEMENT
BALL PROGRAMMES
INVITATIONS
VISITING CARDS
MATING LISTS
BUTTER WRAPPERS
IN SHORT, EVERYTHIN IN PRINTING

AND OUR PRICES ARE BASED UPON THE RECOGNIZED TRADE PRINTING SCALE O THE MASTER PRINTERS OF AMERICA—PRICES WHICH ARE RELIABLE AND FAIR TO ALL

WE CAN SAVE YOU THE EXPRESS CHARGES ON ALL LOOSE LEAF WORK.

WE CAN FURNISH YOUR COUNTER CHECK BOOKS AT A LOWER PRICE THAN YOU CAN LAY THEM DOWN FROM THE EAST.

AND WE GUARANTEE EVERYTHING WE PUT OUT. ANY FAULTY PRINTING WILL E MADE GOOD.

You do not have to send out of town for anything in printing.

A phone call will catch us at any time, and we shall be most pleased to give an estimate on such printed stationery as you may require. Now, Mr. Businessman, do not be carried away with the idea that because we are in a mall town the character of the work may not be as good as that o be had from the city office. Let us prove to your satisfaction that the quality of our work is as satisfactory as anything you vill get for the money from any city office.

HAVE YOUR PRINTING DONE IN THE HOME TOWN.

IT WILL PAY YOU BEST AND WILL ALSO HELP THE LOCAL PRINTER TO IMPROVE HIS PLANT AND GIVE THE HOME TOWN A BETTER PAPER AND QUICKER SERVICE.

THE WALKER PRESS

JAMES MOWAT

Fire, Life, Accident
INSURANCE AGENCIES

REAL ESTATE NOTARY PUBLIC
Fruit Land Hay Land
Town Lots

The Liverpool & London & Globe Ins. Co.
The Phoenix Insurance Co. of London.
London-Lancashire Fire Insurance Co.
Royal Insurance Co., of Liverpool (Life dept
The London & Lancashire Guarantee Accident Co., of Canada.

BELL BLOCK, ENDERBY

SEALED TENDERS addressed to the undersigned, and endorsed "Tender for Drill Hall, Kamloops, B. C.," will be received at this office until 4 P. M., on Thursday, May 7, 1914, for the construction of the aforesaid building.

Plans, specification and form of contract can be seen and forms of tender obtained at the office of Mr. Wm. Henderson, Resident Architect, Victoria, B.C.; on application to the Caretaker of Public Buildings, Kamloops, B.C., and at this Department.

Persons tendering are notified that tenders will not be considered unless made on the printed forms supplied, and signed with their actual signatures, stating their occupations and places of residence. In the case of firms, the actual signature, the nature of the occupation, and place of residence of each member of the firm must be given.

Each tender must be accompanied by an accepted cheque on a chartered bank, payable to the order of the Honourable the Minister of Public Works, equal to ten per cent (10 p.c.) of the amount of the tender, which will be forfeited if the person tendering decline to enter into a contract when called upon to do so, or fail to complete the work contracted for. If the tender be not accepted the cheque will be returned.

The Department does not bind itself to accept the lowest or any tender.

By order,

R. C. DESROCHERS,
Secretary.

Department of Public Works,
Ottawa, April 8, 1914.

Newspapers will not be paid for this advertisement if they insert it without authority from the Department.—59225.

ENDERBY SHIPMENTS

Since Jan. 1st, 1914:

Lumber	108 carload
Hay	19 carload
Cordwood	3 carloads
Fence Posts	6 carloads
Ties	46 carloads
Flour	18 carloads
Live stock	1 carload
	200 carload

What Might Be Done to Beautify Enderby and Help Forward Move

IN The Ladies' Home Journal for April there appears an exceptionally interesting article from the pen of John W. Odlin, under the caption "The Town in Which You Live: What You Can Do to Push it Along." The article deals with the work of Rev. Robt. J. Floody and Mrs. Floody, founders of the Garden City movement in Worcester, Mass., and shows what has been accomplished there by a novel system of municipalizing the work, with the boys and girls of the community the officers and citizens of these garden municipalities. The idea has been developed rapidly, and has worked wonders in Worcester, not only in beautifying the waste places but also in the characters of the young people engaged in the work.

The Rev. Dr. Floody works on the conviction that "there are no bad boys under 16 years of age." For seven years he and his wife have been working among the boys, and incidentally the girls, of Worcester, beginning with the foreign-speaking element, broadening the scope of his work until it has reached practically every quarter of the city, establishing little cities in congested and other districts, turning children between the ages of six and sixteen loose to manage their own miniature municipalities, enrolling during this time approximately 5,000 children.

Doctor Floody insisted to his Board of Social Settlement Directors that the boys of his neighborhood could be reformed. "Teach the kids the value of property," he declared, "the meanness of stealing, the satisfaction of cleaning up unsightly places; teach them to be kind to persons and to animals, and begin by teaching them to raise things from the soil—flowers, vegetables; teach them the joy of work, and you will find they are all good boys!" The Garden City movement sprang from that.

We are particularly anxious to get before our readers the ideas put into practice by Dr. Floody, for in them there is so much that should be of value in cannection with the work of beautifying Enderby and district, and particularly in connection with the proposed laying out of the Fortune school grounds—and, for that matter, the old school grounds—which may far better be utilized in garden plots than to be allowed to remain open for the growth of weeds.

The writer in the Journal, telling of the work in Worcester, says: "The first Garden City—there are now four containing 750 gardens—was established in 'The Island' district on what was known as 'Dead Cat Dump' because the Worcester health authorities did not enforce any rule against depositing animal matter in dumps at that time. The work of establishing the first colonization was simple. The owner of the dump was willing, perhaps anxious, for he saw that his land would not be decreased in value. The boys of the neighborhood were told that the Settlement minister wanted to see them on Dead Cat Dump on a certain morning. They came out of curiosity, and when a score or more had gathered Doctor Floody unfolded his plan. He told them that he proposed to establish a city of gardens on the dump—a 'city for kids,' with a mayor, city council, commissioners, and, best of all, a police force, all made up of kids.

"Of course that was enough to arouse the interest of the youngsters, and they engaged in the scheme with enthusiasm. Burdock bushed were uprooted and burned. The bodies of cats and other animals, together with stones and tin cans, were burined deep in the dump; and street sweepings were spread over all. The Mayor of Worcester furnished teams and plows. The land was staked off and subdivided into streets and squares. In the centre of all was the public square of the 'city,' named after the first donor to the cause, and the wife of a prominent manufacturer gave the first flag that floated from a pole there. The flag remained at full staff through the summer. The children called it 'the flag that never touched the ground.' It was an emblem of respect to every child. Gardens 10 feet by 18 were marked off and numbered, and each young citizen was given a deed of a garden in consideration of the payment of ten cents; and each 'citizen' was allowed to select five packages of seeds, being told that all were to be entitled to everything that could be raised. A model garden was laid out, and then the work of the children as gardeners began in earnest. Most of them knew little or nothing about planting, but they learned readily and soon became rivals in the appearance of their gardens. Their parents, too, became interested, and it was a common sight to see the older folks helping the youngsters to weed and water their gardens in the evening hours. The population the first year was 80; the second year it was 400.

"The first meeting of the 'citizens' resulted in the election of a straight 'kid' ticket, the candidacies of some of the successful being boomed by Dr. Floody; for it was part of his theory to give the boys known as 'the worst in the neighborhood' positions of honor and trust. The organization of the 'city' was composed of mayor, garden commissioner, flag commissioner, street commissioner, water commissioner, tool commissioner, animal commissioner, chief of police and forty patrolmen. Watchmen, or reserve patrolmen, were subsequently added. The officials were not told the nature of the work that would be required of them, at least they were not told until after they had been installed in office. Doctor Floody wanted to get the boys' ideas, which he says are often more valuable than those of men. The mayor, who was 13 years old, upon being asked to write an outline of 'What a Mayor should do,' gave his conviction as follows: 'No Mayor should steal or allow a citizen to steal. No Mayor should swear or allow a citizen to swear. No Mayor should smoke cigarettes or allow a citizen to smoke cigarettes.' He filed this declaration with Doctor Floody in the minister's kitchen. 'Can you stick to that, Mr. Mayor?' asked Dr. Floody. 'You bet I can!' responded the boy. 'Then give me your hand.' That sealed it.

"All gardens are judged at the close of the season, and the owners of those that are market 'good' and who have 'good' marks for conduct and industry are entitled to a day's automobile trip, the cars being supplied by Worcester citizens. The trips have always been to historic places. An exhibit of flowers and vegetables raised by the children is held each autumn, when the children are addressed by the Mayor and other officials of the 'city.' Badges of officers and all Garden City property are turned over to Doctor Floody at the end of the season, to be kept for those who will use them the next year.

"All expenses of the Garden Cities of Worcester are paid by public subscription. It has cost on an average one dollar a child a year during the seven years the work has been carried on. It is estimated by those in a position to know that more than ten thousand dollars' worth of vegetables have been raised, and that property valuations in the vicinity of the gardens have increased fifty thousand dollars. Twenty-five per cent of the children have money in savings banks. Doctor Floody claims this is one of the best recommendations for his work. He says a boy with money of his own earning in the bank never goes wrong.

"Garden City met the problem of 'woman suffrage' early. It was solved at one meeting, when it was decided to give girls all the rights of citizenship. The first year proved the wisdom of this move, the mayor deciding at the close of the season that the girls had made fully as good citizens as the boys.

"When a child wants to become a citizen of the Garden City he or she fills out an application card. The application is considered by the Mayor and city council, and, when the child has been voted a citizen, he is given a deed of a garden and a ticket entitling him to select five packages of seed at a store. He is also supplied with cards upon which to report the extent of his weekly work in his garden. Those who repeatedly neglect their work lose all rights of citizenship."

ROMULO S. NAON
Minister to the United States from the Argentine Republic.

Poultry Food

The value of grains as poultry food, and which they relish the best, are: wheat, oats, corn, barley and buckwheat. Rye is of the least value, and fowls very seldom eat it, and then only when very hungry.

Poor Stock

No dairyman should be satisfied with cows that produce much less than 300 pounds of butter fat per year. Use the Babcock test and dispose of the poor stock.

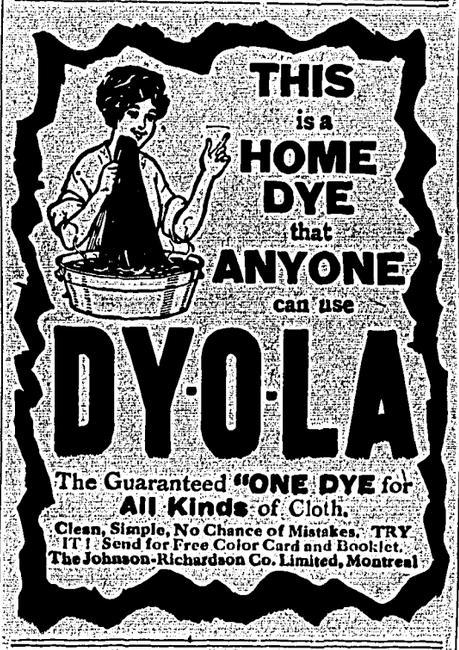

John Johnson
SALMON ARM, B. C.
Box 644 Phone 6H
Licenced Auctioneer. Sales attended to promptly. Terms on application, or through the Walker Press.

SECRET SOCIETIES

A.F.&A.M.
Enderby Lodge No. 40
Regular meetings first Thursday on or after the full moon at 8 p. m. in Oddfellows Hall. Visiting brethren cordially invited.
GRAHAM ROSOMAN, W. M. JNO. WARWICK, Secretary

I. O. O. F.
Eureka Lodge, No. 50
Meets every Tuesday evening at 8 o'clock, in I. O. O. F. hall, Metcalf block. Visiting brothers always welcome.
W. H. LOGAN, N. G.
JAS. MARTIN, V. G.
R. E. WHEELER, Sec'y.
GEO. BELLAMY, Treas.

ENDERBY LODGE
No. 35, K. of P.
Meets every Monday evening in K. of P. Hall. Visitors cordially invited to attend.
T. C. CALDER, C. C.
C. E. STRICKLAND, K.R.S.
R. J. COLTART, M.F.
Hall suitable for Concerts, Dances and all public entertainments. For rates, etc., address, G. G. CAMPBELL, Enderby

PROFESSIONAL

A. C. SKALING, B. A.
Formerly of Vancouver, B. C.
Barrister, Solicitor, Notary Public.
BELL BLK. ENDERBY, B.C.

DR. H. W. KEITH,
Office hours: Forenoon, 9 to 10:30
Afternoon, 3 to 4
Evening, 6:30 to 7:30
Sunday, by appointment
Office: Cor. Cliff and George Sts. ENDERBY

G. L. WILLIAMS
Dominion and Provincial Land Surveyor
BELL BLOCK ENDERBY, B.C.

Edison Diamond Disc
The Phonograph with the new voice

This wonderful Edison achievement is more than an amusement phonograph. It is a beautiful musical instrument—beautiful in tone and beautiful in design. It represents years of study and experiment in sound reproducing and musical acoustics.

The Special Reproducer, with its diamond point, has given the instrument a new voice—tones of marvelous depth and mellow sweetness.

The records are of a material heretofore unknown to record making. Years of playing will not affect their perfect playing qualities.

All Edison Discs are of the cabinet (hornless) type, made of rare woods along graceful lines. Hear this new Edison. Compare it with any others you have heard. It is a decided advancement in musical reproduction.

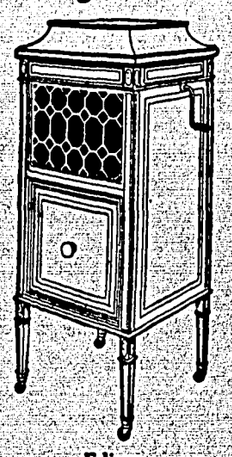

Edison Disc Phonograph
Mahogany cabinet, gold-plated metal parts. Fitted with automatic record feed, powerful spring motor with worm gear, diamond-point reproducer and automatic stop.

TRADE MARK
Thomas A Edison

A complete line of Edison Phonographs and Records will be found at
ENDERBY MUSIC STORE
Bell Block J. E. Crane, Proprietor.

Wall Papers from 5c a roll up

Not the ordinary kinds, but the popular "EMPIRE" Papers, Cretonnes, Borders, Friezes, Etc. We have the Spring samples in, and ask your inspection. There is nothing that will add so much to the comforts of the home. Real quality, artistic finish, harmonious blending, beautiful shades. COME AND SEE THEM.

ENDERBY MUSIC STORE J. E. Crane, Prop.

As long as your ways are a success, stick to them. No use dropping your own knitting and taking up the plans of somebody else every time the wind changes. Sticking is what wins.

SEEDS

Our Spring stock is now complete nd we are ready to take care of your orders for Spring sowing of imothy, clover, alfalfa and all field eeds; also Garden Seeds; which are ll tested in our own warehouse. We arry a full line of fruit and ornanental stock, bee supplies, fertilizers nd all garden requisites.
Catalogue for the asking.

THE HENRY SEED HOUSE
A. R. Macdougall, Proprietor.
524 Kingsway, Vancouver, B. C.

E. J. Mack
Livery, Feed & Sale Stables
ENDERBY, B. C.

Good Rigs; Careful Drivers; Draying of all kinds.

Comfortable and Commodious Stabling for teams.

Auto for Hire
Prompt attention to all customers

Land-seekers and Tourists invited to give us a trial.

Some hens never can be depended upon to sit their time out. They think of something they would rather do, and away they go—for all the world just like some folks. It is just as essential that a hen should stick to her job, as it is that you and I should.

SHUSWAP & OKANAGAN BRANCH

Daily trains both ways from Sicamous Junction to Okanagan Landing:

South bound read down	STATIONS	North bound read up
10:30 (Lv)	Sicamous Jct (Ar)	18:00
11:01	Mara	17:15
11:15	Grindrod	16:59
11:29	Enderby	16:44
11:55	Armstrong	16:15
12:03	Realm	16:07
12:12	Larkin	15:55
12:40	Vernon	15:30
13:10 (Ar)	Ok. Landing (Lv)	15:15

H. W. BRODIE, Gen. Pas. Agt., Vancouver
JNO. BURNHAM, Agent, Enderby

OVER 65 YEARS' EXPERIENCE
PATENTS
TRADE MARKS
DESIGNS
COPYRIGHTS &C.
Anyone sending a sketch and description may quickly ascertain our opinion free whether an invention is probably patentable. Communications strictly confidential. HANDBOOK on Patents sent free. Oldest agency for securing patents.
Patents taken through Munn & Co. receive special notice, without charge, in the
Scientific American.
A handsomely illustrated weekly. Largest circulation of any scientific journal. Terms for Canada, $3.75 a year, postage prepaid. Sold by all newsdealers.
MUNN & Co. 361 Broadway, New York
Branch Office, 625 F St., Washington, D. C.

WANT ADS

ADVERTISEMENTS under this head 3c a word first insertion, 1c a word each subsequent insertion.

STRAYED—Black mare and brown gelding. No brands. Suitable reward will be paid for information by Christian & Beattie, Armstrong.

FEED OATS—Am getting in a carload of No. 1 Western feed oats; for delivery about Saturday, April 18. For prices apply, H. F. Flewwelling

WHITE PEKIN DUCK EGGS for hatching; $1.00 for setting of 11. MRS. JNO. McKAY, Waterside, Enderby. m12-8t

STUMPING—Estimates furnished on all powder work. H. A. Bogert, Enderby.

TO RENT—100 acres alfalfa. For particulars apply H. Halliday, manager Stepney ranch, Enderby.

FOR SALE—Pressed brick, common brick, cement and lime. W. A. Russell, Enderby.

FISHING PROHIBITED

Fishing is prohibited in Waby Lake By order, R. E. PEEL.

The Enderby Tennis Grounds

Will be open for play on

Saturday, May 2nd

The fees to be charged for the current year are as follows:

Ladies .....$1.00 per month
Gentlemen ..... 2.00 per month
Non-playing members.. .50c per month
Tickets covering the whole season:
Ladies $4.00
Gentlemen 8.00

All fees are payable in advance.

Tea will be served, but at a small fee. There will be no charge on the opening day for the use of the courts.

Everybody wishing to join will kindly hand their names to the secretary, A. T. ATTENBOROUGH, as early as possible.

THE

Enderby Hardware Co

Has a fine line of

Screen Doors

From $1.50 to $2.00

Screen Windows

35c and 40c

Screen Wire Cloth

Finer than ever

Also a fine line of

British America Paint

(made in British Columbia)

$2.75 per Gallon; 85c per quart

Just received, a shipment of

JOHNSON'S ARTISTIC WOOD FINISH

Try a sample

Enderby Hardware Co

Enderby Hotel Block

SUTTON'S SEEDS

for garden and farm are best for B.C. soil. See Catalogue for solid guarantee of purity and germination

Send now for Copy free

Sutton & Sons, The King's Seedmen
Reading England

A. J. Woodward
Victoria & Vancouver
615 Fort St. 667 Granville St.
SOLE AGENTS FOR BRITISH COLUMBIA

Buy your bread tickets at Joe's.

Sinning Against Your Home Town

"WHEN DREAMS COME TRUE"—FOR YOU

Oh, ye people of Enderby, there is no mystery to the mail order business. It can't perform wonders—it is not a philanthropic institution—it does not give you something for nothing. It's sole purpose is not to make your dreams come true. It is merely a money-making institution, making BIG money at that.

How? By simply buying goods in large quantities and selling at retail—using the mails for pretty picture purposes and the freight and express cars for delivery.

But the mail order people do not pay taxes into the treasury of Enderby. They do not help build up your home town—they do not contribute one cent for its up-building—for the improvement necessary to make your home town enjoyable and valuable.

Instead, they sap the currency system of Enderby; reduce its bank clearances; take money OUT of your home town for good and all, while you get commodities in return—commodities you can buy right at home at fair prices, thereby enabling your home merchants to continue business—to pay their bills and taxes and improvements on their property.

Just take this supposition for a moment: Suppose every merchant in Enderby closed up his store and moved away. It is not a pleasant supposition, is it? What would happen? Wouldn't the value of your home lot automatically depreciate—wouldn't the town of Enderby have less to attract outsiders?

What would you do? Wouldn't you want to pack up, sell outright and move to a city that was alive and one that offered you more opportunities—a town that had stores and theatres and other conveniences?

Yet that is what your local merchants would be justified in doing if they do not get the proper patronage—the square deal from you.

They have dreams too, have our local merchants. They have invested in the necessities and luxuries of life for you to choose from to make life pleasant and comfortable. Of course they make a little profit on their sales. If they didn't they could not afford to stay in business.

But they do more—they make their stores attractive, comfortable and convenient for you. Instead of long distance service they render personal service. You can see the goods before you buy them—you can feel them and talk the purchase over before letting lose of your money.

Here's another thing to consider—You are taking no chances in patronizing your local merchant. You know he sells reliable goods because he stands back of them. You know him personally—he lives in your home town and takes as much pride in it as you do.

Your home merchant wants to see Enderby grow—he wants his investments to increase in value along with yours. He goes to the same church you go to—he pays his taxes—votes for the welfare of your home town.

Through his services he makes possible your dreams coming true—your dreams of "a bigger, better home—of more luxuries, more comforts—more of those things that make life worth living."

When you purchase from him, you are not only supplying yourself with the necessities of life, but you are helping to build up Enderby—you are keeping your money at home—increasing the number of taxpayers—making more boosters for your home town.

Think over this dream business, you people of Enderby. The consummation of making Enderby a big bustling, hustling, prosperous town should not be a dream. It should be a great big reality—a living thing that can be seen every day by yourself and the stranger within your gates; growing and growing, looming up more every day, until, before you know it, you have a greater Enderby—a city of which you are proud—the realization of your ideals—the results of your labors and the efforts and faith of us all.

Can this be done by spending its very life blood on commodities that are already before us and waiting for our choice? The penalties of such "sinning against your home town" will come back to us. Our channels of trade will stagnate—we will be overloaded with commodities and shy of cash.

Don't you think that the only way to make your dreams come true—dreams of a better, bigger home, is to help Enderby grow?

Because—the best way for you to prosper is to have your home town prosper.

Give Us Your Grocery Orders

If you desire prompt service and the choicest goods. Our table supplies are always fresh and pure, and our regular prices as low as any cut prices. Our many years in the Grocery business enables us to keep in touch with every Grocery requirement of our patrons. We have the best line of Green Groceries obtainable.

All who have tried our Enderby-cured hams and bacons have become steady patrons, and they recommend it to their friends—that speaks for itself.

Hardware

and

Garden Tools

Garden Seeds

Everything to start the Garden Work and keep it moving.

W. J. Woods

MARKET ARRANGEMENTS

Vernon, B. C., April 26.—The completion of marketing arrangements for the season's shipments of fruit and produce is announced from the Okanagan United Growers.

J. E. Reekie, president of the Central, and R. Robertson, manager, returned on Saturday from a fortnight's trip to the various distributing centres in the Prairie provinces to which the bulk of the Okanagan fruit is sent. While away they closed arrangements which, it is confidently believed, will give an even better distribution of fruit, than that obtained last year.

An increasing interest in and satisfaction with British Columbia fruit on the prairies is reported by Mr. Robertson. This, he says, is due to the improved grade and pack of all Okanagan Valley products, which makes B. C. fruit more satisfactory to the consumers on the prairies.

A general interest in the Okanagan and kindly inquiries as to the district were met on all hands. "I found a disposition on the part of the trade generally to give preference to Okanagan and B. C. fruit over that offered by our competitors," said Mr. Robertson on his return.

"With the likelihood of greatly increased production this year, it behooves every grower to use the greatest care possible in the spraying, thinning and general care of his fruit, in order that we may be able to get out a more satisfactory pack even than that of last year. Quality is what will get and hold the trade for the district."

No man is to be pittied except the one who has not had to meet and surmount difficulties.

Enderby Supply Co.

We want YOU to make this Store your Shopping Headquarters

Come in whenever you like; stay as long as you like. We are at your service.

Our goods are of the best quality, and our prices are right.

Bring us your Butter and Eggs. Advise us of any other produce you have and we will try and dispose of it for you.

Enderby Supply Company

Grocers Men's Wear Shoes

Advertising

Means directing the attention of others to that for which attention is desired. If you have a stock of which you are proud, or a service which you believe to be superior, direct attention to the fact *EVERY WEEK* in the columns of THE ENDERBY PRESS.

Stretch out the hand of good-will, wear the smile of welcome, and command the business of the buyers of this community. Do these things and your business will expand and the profits from your business will be greatly increased.

A NOTE TO THE PUBLIC

Do you not feel a certain reluctance about going into shops that have not invited you to enter their doors? At the shop which advertises—which invites your custom—you know that you are welcome.

Shop where you are Invited to Shop

UPSTAND FRILL HOLDS ITS OWN

The fashion of the upstanding frill about the crown of the hat, which was introduced late last summer, is more popular than ever this spring. While most of these ruffles are made of lace, many will be, as in the hat trimming pictured, of taffeta

ENDERBY AGRICULTURAL AND HORTICULTURAL SOCIETY

Notice is hereby given that entries for garden and garden plot competitions can now be made with the undersigned at any time up to and including the 20th May. No entry fees will be charged, but all persons competing must become members of the Society, the membership fee being $1 per annum, payable at the time of making entry. This fee entitles members to a vote at all general meetings of the Society whether ordinary or extraordinary.

Gardens and plots entered for competition will be inspected at the end of May, and thereafter once or twice each month, and marks will be awarded at each inspection.

Further announcements will be made at an early date.

GRAHAM ROSOMAN,
Hon. Secretary.

April 30th, 1914.

Thirty or more visitors took dinner at the King Edward Sunday evening, on an guto ride from sister towns.

Broncho gloves, the best 50c glove made. Sold by The Enderby Supply Company.

Without co-operation we have selfishness, and all penalties of life are for silfishness.

Money is the measure of power, but noney for its own sake is not worth the struggle.

Neighbors are just like the rest of us, and as we ourselves grow better we have better neighbors.

MRS. PARADIS, Dress Making Parlor, Cliff street, second building from furniture store. Fashionable dressmaking and ladies' tailoring. Reasonable prices. Work promptly executed.