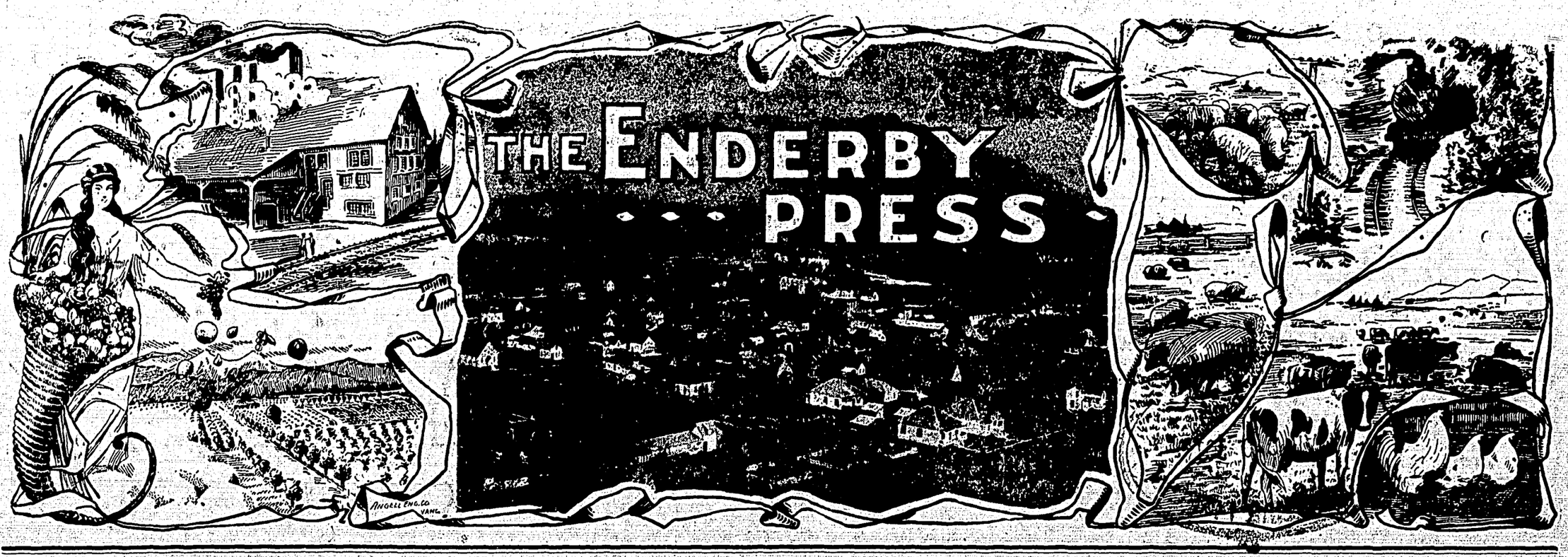

Enderby, B.C., March 26, 1914 AND WALKER'S WEEKLY Vol. 7; No. 4; Whole No. 316

News in Brief of Enderby and District of Interest Far and Near

Born—At Mara, March 20th, to Mr. and Mrs. Wm. King, a son.

March may have come in like a lamb, but it's playing the goat right now.

Mr. English returned from the East this week, where he spent the past year.

Mr. J. A. Dougald is erecting a cottage home on George street, near Knight.

Freight Agent, G. G. Campbell is confined to his home this week owing to illness.

Mr. W. B. Kellet, of Mara, paid Enderby a visit this week, the first for several months.

Mr. and Mrs. H. McKee enjoyed a few days' visit from their Alberta friend, Mr. Prudden, this week.

Mrs. A. Buckley, of the Armstrong nurseries, was in town this week arranging to bring a flower display for Easter sales.

Jack Newby came in from a trip to the Old Country this week, ready to start work at the sawmill when the logs start up the chute.

A meeting of the Hospital Auxiliary will be held Thursday, April 2nd in the City Hall, at 3 o'clock. A full attendance is requested.

Mrs. S. E. Calder returned to Calgary on Monday, after spending the winter months with her sister, Mrs. M. A. Wilson, Salmon Arm Road.

Miss Ella Mohr, who is a member of the staff of nurses in the Vernon hospital, spent the week-end with her parents at their Glen Mary home.

The following appropriate footline is suggested descriptive of the latest dress creation: "Woman wants but little here below nor wants that little long."

At the weekly meeting of the Men's Club in the Parish hall, on Thursday (this evening) the Rev. C. Reed will give a science lecture. Everybody welcome.

A meeting of the Boy Scout association will be held in the City Hall this evening, at 8 o'clock, called by Scoutmaster Campbell. All members are urged to attend.

A meeting will be held in room 10, of the Enderby Hotel, on Friday, Mar. 27, at 7.30 p.m., for the purpose of forming a boy's baseball club. All interested are cordially invited to attend.

The settlers of Glen Mary are ambitious. They have organized the Glen Mary Improvement Association and are working shoulder to shoulder to develop their holdings and improve their homes.

W. A. Russell is showing samples of the Radcliffe, Alta., pressed brick, which are of a very high quality, and are popular with all builders who have used them. They are priced at just one-half the cost of the pressed brick shipped in from the coast.

Mr. J. D. Henderson, who has been in charge of the Sicamous Hotel for the past year or more, and a member of the C. P. R. hotel staff for 14 years or more, has tendered his resignation and will remove to New Westminster where he will establish an hotel of his own.

The filth anniversary services of the Methodist church will be held on Sunday, April 5th. Rev. J. E. Switzer B. A., of Kelowna, will occupy the pulpit for the day. A union choir will render music for the evening service. On Monday evening a concert will be given in the church. Local talent will be assisted by friends from Armstrong and Vernon. Among those who have promised to assist are Mrs Kenney of Armstrong; Mr. Mr. and Mrs. T. M. Richardson, Mr. and Mrs. A. M. Wylie and Miss Gertrude Glover of Vernon. Also Miss Isabel Fraser, pupil of Hans Bendo, Germany, will render violin selections.

Word was received the past week from the Vancouver office instructing those in charge of the Columbia flouring mills to close the mill on the 1st of April. It is not known what changes are contemplated, but it is not considered probable that the mill be in operation this summer.

The pruning school held in Enderby last Thursday, Friday and Saturday, under the auspices of the Farmers' Institute, proved most interesting and instructive to all attending. Practical demonstration work was done in various orchards, under the direct supervision of the Government experts.

Orders for lumber are coming in fast from the Northwest, and the Okanagan Sawmills are looking for a very brisk season. It is hardly probable the saws will be started before April 13th, though the mill gang is being assembled for work this week. On the timber berths of the Okanagan Saw Mills it is reported there is a log supply that will keep the mill in operation for 25 years.

Mr. and Mrs. H. Byrnes, who returned from their eastern trip extending over the winter months, some days ago, had an exciting experience in a railway wreck. The car jumped the track and turned over, throwing the passengers in a heap in one corner—and—piling—seats—and—wreckage upon them. Mr. Byrnes was seriously injured about the chest, and has been unable to take up his work since coming home.

Inspector of Indian Reserves, Major Megraw, and Indian Agent Brown visited the Enderby reserve this week and became acquainted with conditions here. Major Megraw, while just acquainting himself with the duties of Inspector of Reserves, is an old timer of the Interior and the Valley, and is a strong man for the position to which he has recently been appointed. To the Press, Major Megraw said that it is his intention to compel a strict observance of the regulations of the Indian Act, both by the Indians and the whites have any dealings with them.

An important business deal was consumated last Friday, by which the Polson Mercantile Company and S. H. Speers, as individual firms, go out of existence and are merged into the Murrin Hardware Company. The partition has been removed which hitherto separated the hardware stock of the Murrin company and the groceries of S. H. Speers, and the stock of general merchandise carried by the Polson Mercantile Company is to be moved from the store on the river bank to the Murrin hardware block, and there added to that of S. H. Speers, and the whole be under the direct management of Mr. Murrin with Mr. Speers and Mr. Crossley Polson in charge of the grocery and clothing departments.

Buy your bread tickets at Joe's.

BOARD OF TRADE MEETING

An interesting meeting of the Enderby Board of Trade was held last Friday evening, some 15 members in attendance. The secretary reported having secured the signatures of 40 members. The membership fee was fixed at $3, and the list was placed in the hands of the treasurer to get in the amounts due. The committee appointed to appear before the City Council to ask for an appropriation of $500 to clean up the outstanding accounts, reported being favorably received but as the estimates had not yet been brought in by the Council, no definite answer had yet been given. A resolution was passed urging the City Council to have Belvedere street opened to connect with the east Salmon Arm road. The feeling of the meeting was strongly in favor of progressive action all along the line, and as soon as the Board can know definitely as to what action the City Council will take in the matter of an appropriation, a complete publicity campaign will be submitted to the Board for its approval and the work started.

Creed & Sage, auctioneers, of Armstrong, have been instructed to sell by auction, on Saturday, April 4th, the household furniture, implements, etc, and other property belonging to Mr. H. F. Flewwelling, who contemplates returning to his Alberta farm in the near future.

City Council Decides to Put the Streets in Permanent Condition

Ten thousand dollars for street work this summer is what the City Council has decided upon. Of this amount, it is estimated that in the neighborhood of $2,500 will be required to lay a glazed-pipe drain on Vernon Road from a point beyond the recreation ground to connect with the main drain system of the town north on Belvedere street to Knight. The balance of the $10,000 will be required to gravel and grade Vernon Road from the city limits on the south, to Cliff street, and Belvedere street from Mill to connect with the east Salmon Arm road at a point where a crossing is to be made at the railroad track where Belvedere street branches off into Evergreen ave. In addition to this, it is proposed to gravel George street from the recreation ground the full length to Knight street, and Knight street from Belvedere to west Salmon Arm road, and Salmon Arm road to the city limits.

It was argued by the Mayor and members of the Council, that to do one of these streets and leave the other thoroughfare in mud, would in a large measure be a waste of money as the tracking into the gravelled streets the mud from the other main thoroughfares would soon make the gravelled streets as bad as the streets not gravelled. And the uselessness of doing any work unless the complete job is undertaken was pointed out.

It is proposed to do this work under the local improvement act, which provides that the city shall bear one-half the cost of the work, and the other half shall be charged up to the properties benefitted facing the street so graded. It would require about two-thirds of a mill levy to raise the city's share of the cost of the work, and this, it was argued, would hardly be objected to by the ratepayers when they saw that the work contemplated would give the city finished streets. It was deemed absolutely necessary that the full work be undertaken if we are to protect the work already done, and all members were positive in declaring that they would not be in favor of undertaking any more patchwork on the streets. Either a finished job or none, as this it was argued, would mean less cost each year in the matter of upkeep, and the ratepayers would be getting something for their money.

It required a sitting until away past midnight for the Council to get through the batch of work before it.

The matter of school indebtedness also came up. The Council referred back to the school board the application of the board for $1300 to pay off the deficit in the building account with the suggestion that application be made in accordance with the school act for the submitting to a vote of the ratepayers a loan bylaw for the full amount required to pay the deficit and complete the grounds.

Messrs. Baird and Wheeler appeared before the Council to ask again for a sidewalk on the north side of Baird lane, conditional on the widening of the alleyway to 42 feet, and the deeding to the city of the roadway, also for the installation of street lights at either end of the said street.

The Clerk was instructed to notify the C. P. R. that the present water rate of $10 per month for the water-tank would be terminated in 30 days and the new rate to be charged was fixed at $20 per month. It was also ordered that a house-rate be charged the station and dwelling.

Mr. H. G. Davies wrote the Council on behalf of Mr. Geo. Lucas, complaining about someone dumping refuse on his land adjoining the city nuisance ground, and asked the city to remove same. Clerk was instructed to reply to Mr. Davies stating that the city provided a nuisance ground where all refuse could be deposited, but that the city could not take upon itself the task of preventing anyone dumping upon any land in the district other than nuisance ground.

Joe Lally, the Dominion lacrosse promoter, was in Enderby this week establishing a club of the school boys to enter a three-cornered league for the summer's playing. School lacrosse teams from Vernon, Armstrong and Enderby will play a series of games this season for gold medals to be given by the C. A. A. A. These medals are very valuable, and are given by the Dominion association in an effort to bring back into the great Canadian game some of the old-time interest, and to make the game one of clean sport.

LAUGH AT 'EM IF YOU LIKE, MR. MAN, BUT WAIT UNTIL THE BILLS COME IN!

You must be fair and under forty to wear the eccentricities in hats that now are being put on the millinery counters.

The pictures here shown are not caricatures, but actual hat fashions drawn from some of the head gear shown in the New York shops. The artist, however, has labeled them as they struck his masculine fancy.

Which one, neighbor, would you like to see "her" wear?

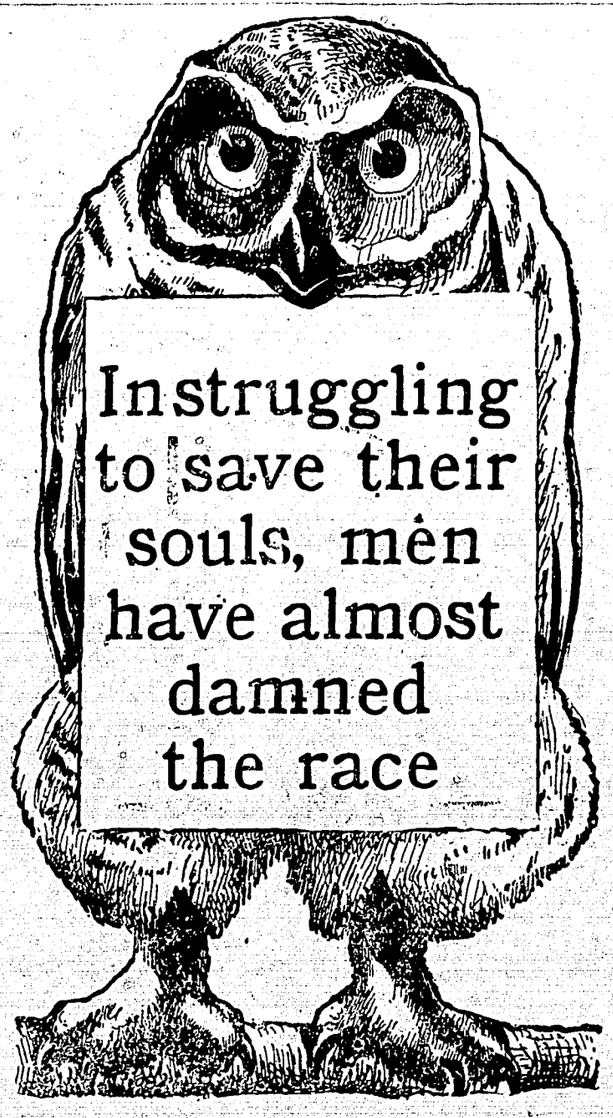

ENDERBY PRESS

Published every Thursday at Enderby, B.C. at $2 per year, by the Walker Press.

Advertising Rates: Transient, 50c an inch first insertion, 25c each subsequent insertion. Contract advertising, $1 an inch per month.

Legal Notices: 12c a line first insertion; 8c a line each subsequent insertion.

Reading Notices and Locals: 15c a line.

MARCH 26, 1914

MONEY COMING TO CANADA

Capital is the greatest coward in the world. Take away from it the special privileges which all nations have granted it, and the special protective measures, and capital will at once seek cover. The prime cause of all financial disturbances, panics, etc. is the cowardice of capital. Just now there is the quiet exodus of capital out of the United States financial centres into Canada. Recently the new currency bill went into effect in our neighboring nation, and many special privileges heretofore enjoyed by capital have, to some extent, been curtailed. Among other things, the interest rate has been reduced on all debenture loans from 6 per cent to as low at 4½. This has had a tendency to scare capital, and the big money interests of some of the eastern American cities are looking across the line into Canada for safe security at a bigger rate of interest. The demand for municipal bonds was never greater than it is now. Every day the city of Enderby receives a letter or two from eastern bond buyers looking for debentures. Unlimited amounts are asked for, and it would appear that money is going to be a drug on the market in a little while—at least, so far as municipal debentures are concerned.

PIN-HEADED BRAVERY

"Bruce" in Saturday Sunset, gets rid of this:

"General Villa, the Mexican rebel leader, apparently had reason to despise the valor of the two great English-speaking nations, Great Britain and the United States. Although responsible for the death of at least one British subject and a large number of American citizens, Villa is still at large and the British Empire is forced to sit back and wonder what has happened to so alter the spirit of which the Empire has boasted for so many centuries, making good the boast whenever the occasion arose. Today it is different. Apparently Great Britain and the United States are more concerned in the repeal of the free tolls clause in the Panama Canal bill than in the lives of their citizens. Surely Great Britain is not holding back her wrath merely to earn the friendship of President Wilson so that he will continue to urge the repeal of the measure. While this might be a good business arrangement, it would scarcely add to Britain's reputation as a world power."

It has been said that only an ignoble mind will impute ignoble reassons for the actions of others. In this case this would seem to be the only answer to "Brure's" slap. To charge Great Britain or the United States with weakness in dealing with the Benton case, is for little minds. Neither Great Britain nor the United States have finished with the Benton case, nor with Villa. True, they have not sent an armed force into Mexico to shoot down Villa and thousands of other Mexicans, and in doing so, leave hundreds of their own soldiers on the field; but Villa will yet pay dearly for the murder of Benton, if he lives through the present Mexican war, and if not Villa, then Mexico, and Great Britain will set the price to be paid.

EFFICIENT ADMINISTRATION

Professor E. B. Fernow, the prominent authority on forestry, writing in the last issue of the "Forestry Quarterly," on the Timber Royalty Bill, says that with its enactment the Province of B. C. takes the lead in modern and efficient timber land administration. Professor Fernow said:

"A very important and very sane readjustment of royalties for timber licences has been embodied in the bill by the B. C. Minister of Lands, the Hon. W. R. Ross. The Minister of Lands, who was responsible for the establishment two years ago of an efficient Forest Service, has boldly taken hold of the situation and solved the problem of equitable dealing in a most practical manner.

"It gives stability to the lumber business for forty years without fear of disturbances, and, while we miss provisions for improved forestry practice, at least the financial side of the Government interest is better taken care of, and changes to introduce forestry methods are foreshadowed. With this legislation British Columbia takes the lead in Canada in modern and efficient timber land administration, which, by passing into the hands of a Forest Service, promises a final forest management for the future."

WILL ENFORCE THE LAW

It is apparent that Inspector of Indian Agencies, A. Megraw, intends to compel the observance of the Indian Act in the matter of the dosposition of or dealing with property, belonging to the Indian Reserves. In the past the Indians, or the whites dealing with the Indians, held a lofty disregard for the regulations laid down by the Indian Act; timber and poles, ties and cordwood, have come off the reserves to the value of many thousands annually, and it is hardly probable the Indian Department has ever known anything about it.

Discussing a matter which has been the cause of some friction at Hedley between the Indians and the Hedley Golf Club, in which certain trespassing was permitted on the Indian reserve by the Club, Mr. Megraw, in an open letter says:

"To further explain the situation and prevent misunderstanding, the public should know that no individual Indian can give permission to anyone to remove anything from the reservation, either in the shape of timber, earth or gravel, without the written consent of the Superintendent General of Indian Affairs, and neither has the chief, the band, the Indian Agent nor myself the authority t grant such permission without that assent. It will therefore be of no avail to offer the excuse that permission has been obtained from any lessee or any of those in the chain of responsibility already enumerated, to stay prosecution. * * * The one thing about which I want to have no misunderstanding is that henceforth any liberties or interference of any kind with the reserves that is not permitted by the Indian Act, must cease."

GET BUSY!

Somebody who understands the game says: Young man, go to work. There is no time to be idle now. You must carve out your own way if it is ever successfully carved. You must carve out your own way through energy, perseverance and pluck. Labor is honorable, and the ignoble are those who will not work. Again we reiterate, young man, go to work! While ten men watch for chances, one man makes a chance. While ten men wait for something to turn up, one turns something up; so while ten fail, one succeeds and is called a man of luck, the favorite of fortune. Luck and fortune is the result of honest endeavor, work and toil, and if you would succeed, go to work!

JOE'S BREAD

Anyone wishing to make sure of getting Joe's bread can buy direct from the bakery. Bread tickets, 13 for $1. Joe's bread tastes good, is always uniform, is clean, and baked by a white man.

All are born equal, but some have ambition enough to get over it.

When the feeling "gits" you, and you cannot resist any longer, come to us for your sporting goods---bats, racquets, baseballs, tennis balls, etc. Boys: we have macks, mitts, and protectors in your sizes.

A. REEVES
Druggist & Stationer
Cliff St. Enderby

UNION BANK OF CANADA
Significant Progress

The figures below show more impressively than words the progress which the Union Bank of Canada is making. Consider them carefully.

	1910	1911	1912	1913
Paid-up Capital.	4,000,000	4,914,120	5,000,000	5,000,000
Reserve.	2,482,638	3,129,035	3,375,483	3,400,000
Total Assets.	47,455,827	54,434,822	69,408,227	80,766,532
Deposits	37,409,681	45,232,460	55,643,353	64,595,288

Enderby Branch, J. W. GILLMAN, Manager

BANK OF MONTREAL
Established 1817
Capital, $16,000,000 (paid up) Rest, $16,000,000
H. V. Meredith, Esq., President
Sir Frederick Williams-Taylor, General Manager
BRANCHES IN LONDON, ENG., NEW YORK and CHICAGO.
SAVINGS DEPARTMENT
Deposits received from $1 upwards, and interest allowed at current rates.
Interest credited 30th June and 31st December.
ENDERBY BRANCH A. E. TAYLOR, Manager

Fix up your House, Barn, and Outbuildings
Here are some specials in lumber while they last:
No. 2, 2x4, per thousand .....$ 13.00
No. 2 Lath, per thousand 1.75
Short Cord Wood 3.75
OKANAGAN SAW MILLS, Ltd. Enderby

Finest in the Country
"Enderby is a charming villiage with city airs. When Paddy Murphy shook the snow of Sandon off his feet he came here, and now owns one of finest brick hotels in the country. Although Paddy is an Irishman from Michigan, he calls his hotel the King Edward. In addition to the excellence of the meals, breakfast is served up to 10 o'clock, which is an added attraction for tourists."
(Extract from Lowery's Ledge.)
King Edward Hotel, P. H. MURPHY Proprietor Enderby

JAMES MOWAT
Fire, Life, Accident
INSURANCE AGENCIES
REAL ESTATE NOTARY PUBLIC
Fruit Land Hay Land
Town Lots
The Liverpool & London & Globe Ins. Co.
The Phoenix Insurance Co. of London.
London-Lancashire Fire Insurance Co.
Royal Insurance Co., of Liverpool (Life dept
The London & Lancashire Guarantee Accident Co., of Canada.
BELL BLOCK, ENDERBY

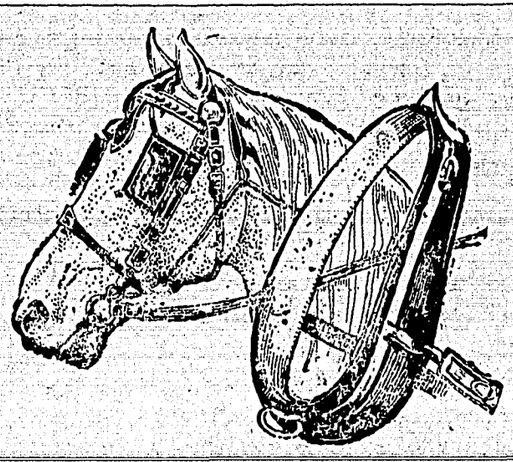

GET READY FOR SPRING WORK
I have taken over the harness business of Mr. C. Rutherford, and am carrying the most complete line of harness and horseman's supplies in the Valley. Everything made right here by a harnessmaker of long experience.
HENRY PETERS, Cliff St., Enderby
(Successor to C. RUTHERFORD)

Money is Tight
But there are people who are constantly looking for opportunities to lend money on good security. If you want to borrow a few dollars, or a few thousand, our Want Ads. will put you in touch with those who have money to loan.
Copyrighted 1907 by H. W. McCready

A Home for the Summer
It will not cost you much more to be really comfortable for the summer vacation than to "rough it" in a tent.
A small Want Ad. in our classified columns will bring you replies from people who have desirable places to rent.
Copyrighted 1907 by H. W. McCready

When your Letter Paper runs low, let us print the next lot. Walker Press

Hon. Price Ellison Speaks Strongly in Favor of Co-Operative Movement

The members of the Armstrong Growers' Association are to be congratulated on the big success of their popular banquet given last Thursday evening in the Opera House, Armstrong, the purpose of which was to get together in a social way and get a larger vision of the past season's work, and a clearer conception of what is in store for the approaching harvest. Tables were laid for nearly 200, and this number was exceeded by fully 50. Mr. W. N. Townsend, president of the Association, presided at the tables, and Mr. W. R. Rogers acted as toastmaster.

Mayor Wright was called upon to respond to the toast, the City of Armstrong, and Reeve Matheson to that of the Municipality. The former briefly welcomed the members of the Association and visitors to Armstrong, while Mr. Matheson dwelt upon the good relationship existing between the city and the municipality and hoped to see the cordial feeling continue in the future as it had been in the past. Mr. Matheson was of the opinion that it had been of incalculable value to the Okanagan to have had Mr. Ellison in the Provincial cabinet, and then paid a worthy tribute to the work done for the district in particular and the agricultural industry in general by Mr. Ellison's deputy, Mr. W. E. Scott.

Mr. Townsend, speaking for the Armstrong Growers' Association, recalled that the association had not been formed till April 26th last, and yet, more than $105,000 worth of business had been handled the past season, which, he said, taken as a whole, was sufficient to warrant the belief that the foundation for future successes had been well laid.

Mr. A. Fowler, one of the directors pointed out that notwithstanding the difficulties of the past season, the criticism and abuse, two of last year's directors had been re-elected, a fact which he felt was ample recompense for all the work entailed.

Mr. F. B. Cossitt, responding to the toast, "The Vernon Fruit Union," told of the struggles of the cheese manufacturers in Ontario, who, until they organized a co-operative marketing plan, received only seven and eight cents a pound for cheese. Now they get 14c and 15c a pound.

"There have been many unfounded rumors as to the activities of the Central," said Mr. Cossitt, "and you must feel that the Central belongs to the locals,—is, in fact, your organization. Without loyalty from the locals the Central could not exist. Every local save one has a surplus to show as a result of last year's operations. In Vernon, for instance, after making a refund to the growers we have a surplus of $2,000."

Mr. J. E. Reekie, president of the Okanagan United Growers, speaking to the toast, "Out Larger Selves," paid a tribute to the Armstrong ladies, to whom so much was due for the success of the banquet. Every speaker, in fact, called attention to th excellent tables spread, and complimented the ladies on making so good a showing.

"During the coming season, with shorter pools, there should be a greater measure of satisfaction," said Mr. Reekie. "We have worked hard, and we have made mistakes, but they have been made with the best of intentions.

"In large measure our success last season was due to the untiring efforts of our manager, Mr. Robertson. There have been many street rumors, and many charges have been made against Mr. Robertson, all of which I brand as absolutely unfounded. I have found him a man of rare energy and sterling integrity. The charges of extravagance made against the Central are unfounded, as is shown by our balance sheet, which shows that all our operations were conducted at a cost of less than 5 per cent.

"The problem of marketing our crop this season will afford room for difference of opinion, but I myself think it would be unwise to break with the brokers who last year gave our produce such excellent distribution. My counsel is that if we can link up with them on satisfactory terms we should be glad to do so. If not, we can market our crop in another way, but I hope we shall not have to do it."

Hon. Price Ellison, minister of Finance and Agriculture, was enthusiastically greeted when he was called upon to address the gathering. Mr. Ellison made a stirring plea for support of the co-operative movement and outlined some of the measures the government has in contemplation for further aid to those engaged in agriculture.

"Last year, 1913, was regarded by the superstitious as an unlucky year," said he, "and in many districts it was an unlucky season. Let me assure you tonight that had you not had a working co-operative organization to market your produce last season, the length and breadth of the Valley would have been convinced that 1913 was an unlucky year.

"Co-operative marketing will be the financial salvation of the farmer. It is not sound business for everyone of hundreds of growers in each district to be trying to make his own price. There were disappointments last year, and probably will be this year. I myself was disappointed on the returns I received from my prunes, shipped through the association, but I shall market my prune crop in the same manner this season.

"I hope to see the co-operative organization handling 90 per cent of the business of this Valley, and hope that eventually the co-operative movement will spread over the length and breadth of the Province."

Mr. Ellison, commenting on the fact that the Armstrong Farmers' Institute has the largest membership of any similar organization in the Province, expressed surprise that Armstrong has no woman's institute, and urged that one be formed at once

"The organization will cost you nothing," he pointed out. "The dues are merely nominal, and the speakers sent out by the Government cost thousands of dollars, and are all experts, covering such varied topics as dairying, home sanitation, nursing and care of children."

The Minister of Agriculture then spoke of the immense new markets the C. N. R. will open to the producers in the Valley, and declared that the prairie market belongs by right to the people of British Columbia

"We did not get all of that market last year," he said, "but we got our share of it, and we shall get our share this year under the present management.

"Let me impress upon you the value of a good name and brand. In certain Washington districts apples are bought by the carload without inspection, merely because the buyers know that a box bearing a certain brand is absolute guarantee of the quality of the centents. We must realize that more respect is due the consumer."

Mr. Ellison urged upon the growers the wisdom of making provisions for holding part of the apple crop for the late winter and early spring markets, and said that today Washington grown apples are retailing at Victoria for $2.65 per box, "and we haven't a box to offer from our Okanagan orchards."

"I am delighted to find you so enthusiastic as regards co-operation. Your success will depend largely on your local organization. Be sure you do not have two men to do one man's work, and avoid such mismanagement as has arisen at one local, where one man's overtime pay has totalled more than his regular wage.

"You will never succeed in the largest way until you surround yourself with stock, for stock is the basis for successful agriculture. The Government is directly responsible for the organization of the co-operative movement in this Valley, and I have no hesitancy in saying in this particular the Government has done well. The department of Agriculture secured the services of Mr. Robertson, paying him $20 a day and expenses, to travel over the district, with Mr. Scott, deputy minister of agriculture, explaining the objects and advantages of organizing, and inducing the various sections to fall into line."

[Continued on last page]

WEDNESDAY HALF-HOLIDAY

We, the undersigned, merchants and businessmen of Enderby, agree to close our places of business for the regular weekly Wednesday half-holiday, closing at 12.30 p. m. and remaining closed until the following morning; excepting only when the week is broken by any other holiday, when the legal holiday will be observed instead, commencing on the first Wednesday in April, and continuing until the last Wednesday in October, 1914.

POLSON MERCANTILE CO.
GEORGE R. SHARPE,
ENDERBY SUPPLY COMPANY,
S. H. SPEERS,
MURRIN HARDWARE CO.
A. W. PRIOR,
F. PYMAN,
HENRY PETERS,
DILL BROS,
W. J. WOODS,
J. E. CRANE,
CHAS. OPPERTSHAUSER.

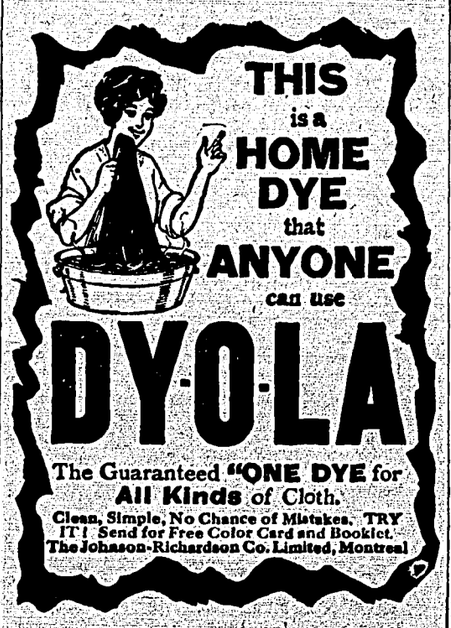

OVER 65 YEARS' EXPERIENCE

PATENTS

TRADE MARKS
DESIGNS
COPYRIGHTS &C.

Anyone sending a sketch and description may quickly ascertain our opinion free whether an invention is probably patentable. Communications strictly confidential. HANDBOOK on Patents sent free. Oldest agency for securing patents.
Patents taken through Munn & Co. receive *special notice*, without charge, in the

Scientific American.

A handsomely illustrated weekly. Largest circulation of any scientific journal. Terms, for Canada, $3.75 a year, postage prepaid. Sold by all newsdealers.

MUNN & Co. 361 Broadway, New York
Branch Office, 625 F St., Washington, D. C.

SECRET SOCIETIES

A.F.&A.M.

Enderby Lodge No. 40. Regular meetings first Thursday on or after the full moon at 8 p. m. in Odd fellows Hall. Visiting brethren cordially invited.

GRAHAM ROSOMAN, W. M. — JNO. WARWICK, Secretary

I. O. O. F.

Eureka Lodge, No. 50. Meets every Tuesday evening at 8 o'clock, in I. O. O. F. hall, Metcalf block. Visiting brothers always welcome.
W. H. LOGAN, N. G.
JAS. MARTIN, V. G.
R. E. WHEELER, Sec'y.
GEO. BELLAMY, Treas.

ENDERBY LODGE

No. 35, K. of P.
Meets every Monday evening in K. of P. Hall. Visitors cordially invited to attend.
T. C. CALDER, C. C.
C. E. STRICKLAND, K.R.S.
R. J. COLTART, M.F.

Hall suitable for Concerts, Dances and all public entertainments. For rates, etc., address,
G. G. CAMPBELL, Enderby

PROFESSIONAL

A. C. SKALING, B. A.
Formerly of Vancouver, B. C.
Barrister, Solicitor, Notary Public.
BELL BLK. ENDERBY, B.C.

DR. H. W. KEITH,
Office hours: Forenoon, 9 to 10:30
Afternoon, 3 to 4
Evening, 6:30 to 7:30
Sunday, by appointment
Office: Cor. Cliff and George Sts. ENDERBY

G. L. WILLIAMS
Dominion and Provincial Land Surveyor
BELL BLOCK ENDERBY, B.C.

POLITICAL

ENDERBY CONSERVATIVE ASSOCIATION
J. L. RUTTAN, President. — H. M. WALKER, Secretary.

Norman Grant
BUILDER & CONTRACTOR

Plans and estimates Furnished

Dealer in Windows, Doors, Tunnings, and all factory work. Rubberoid Roofing, Screen Doors and Windows
GLASS CUT TO ANY SIZE

We represent S. C. SMITH CO., of Vernon
Russell Street Enderby.

GILLETT'S LYE EATS DIRT

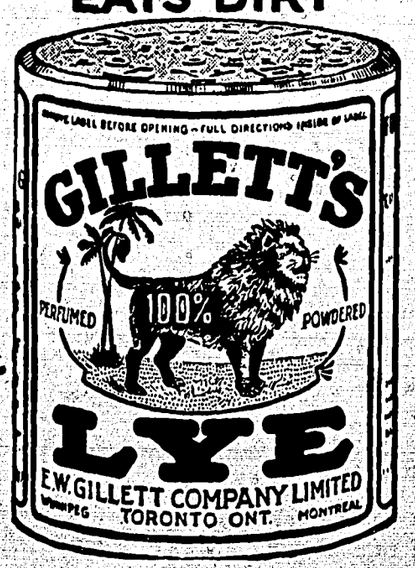

SEEDS

Our Spring stock is now complete and we are ready to take care of your orders for Spring sowing of timothy, clover, alfalfa and all field seeds; also Garden Seeds; which are all tested in our own warehouse. We carry a full line of fruit and ornamental stock, bee supplies, fertilizers and all garden requisites.
Catalogue for the asking.
THE HENRY SEED HOUSE
A. R. Macdougall, Proprietor.
524 Kingsway, Vancouver, B. C.

ENDERBY SHIPMENTS

Since Jan. 1st, 1914:

Hay	15 carloads
Lumber	45 carloads
Ties	45 carloads
Flour	15 carloads
Cordwood	3 carloads
Fence Posts	6 carloads
	129 carloads

A fine quality of "movies" are occupying the screen at the Opera House just now, and the managers are receiving their reward in the very much increased attendance.

20th Century Shoes are sold with a guarantee. Dill Bros.

Wall Papers from 5c a roll up

Not the ordinary kinds, but the popular "EMPIRE" Papers, Cretonnes, Borders, Friezes, Etc. We have the Spring samples in, and ask your inspection. There is nothing that will add so much to the comforts of the home. Real quality, artistic finish, harmonious blending, beautiful shades. COME AND SEE THEM.

ENDERBY MUSIC STORE J. E. Crane, Prop.

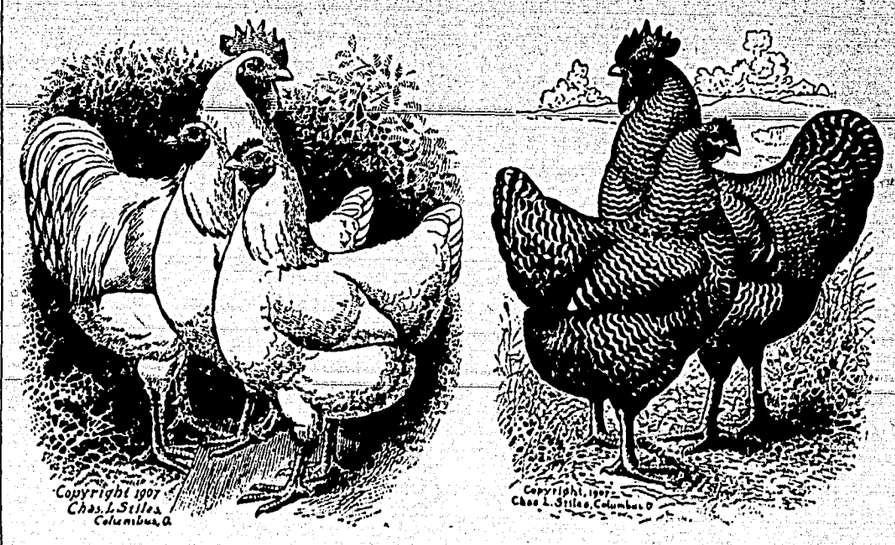

Poultry Cuts of all breeds for use on stationery and other printing
WALKER PRESS
Enderby, B. C.

E. J. Mack
Livery, Feed & Sale Stables
ENDERBY, B. C.

Good Rigs; Careful Drivers; Draying of all kinds.

Comfortable and Commodious Stabling for teams.

Auto for Hire
Prompt attention to all customers

Land-seekers and Tourists invited to give us a trial.

SHUSWAP & OKANAGAN BRANCH

Daily trains both ways from Sicamous Junction to Okanagan Landing:

South bound read down	STATIONS	North bound read up
10:30 (Lv)	Sicamous Jct	(Ar) 18:00
11:01	Mara	17:15
11:15	Grindrod	16:59
11:29	Enderby	16:44
11:55	Armstrong	16:15
12:03	Realm	16:07
12:12	Larkin	15:55
12:40	Vernon	15:30
13:00 (Ar)	Ok. Landing	(Lv) 15:15

H. W. BRODIE, Gen. Pas. Agt., Vancouver — JNO. BURNHAM, Agent, Enderby

Sinning Against Your Home Town

It's a big subject---this of one's home town, because it means dealing with the present generation and the generation that is to come

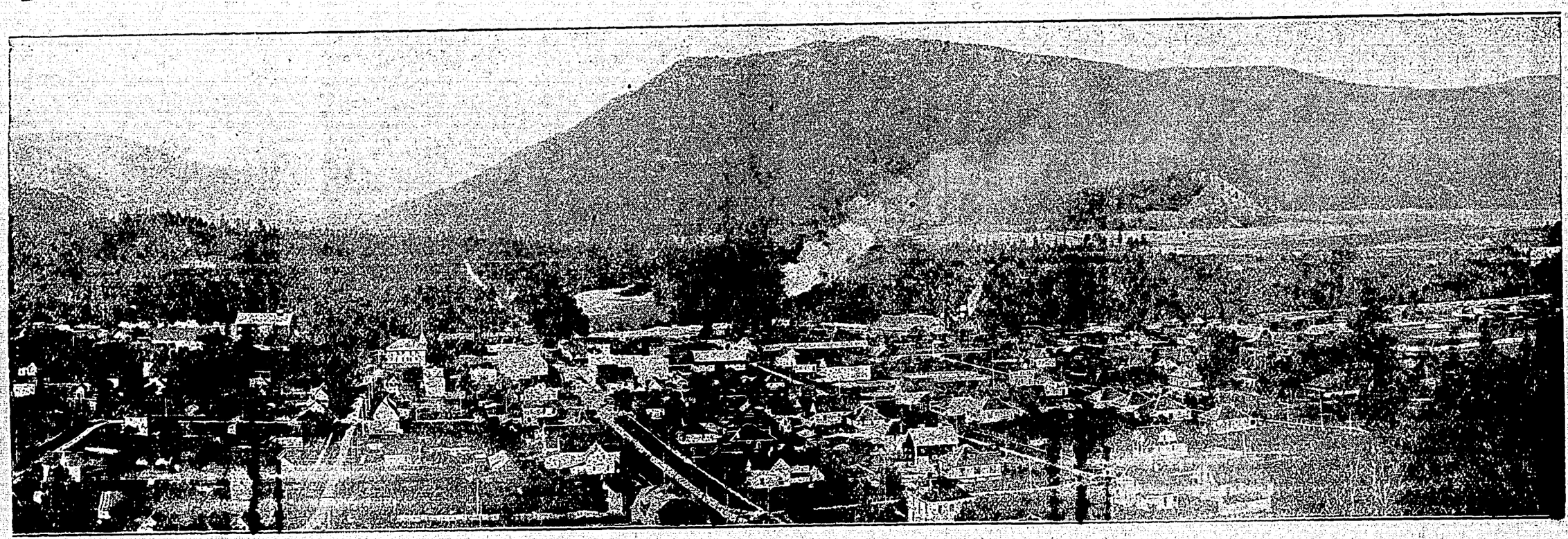

The Enderby Press considers this subject so vital---so important and all-bearing on the present and future of Enderby, that we will open these pages to its general discussion

ENDERBY is a growing city of one thousand people. It's future growth and prosperity depends on these people.

Why should a man bring his family to Enderby? Because Enderby offers him opportunities to provide for them—whether in a business way or farming. Enderby offers his family educational, social and pleasure attractions. It is very pleasant to live in Enderby.

When this man brings his family here, he has in mind making it his home for good. He is going to spend all efforts to build up that home. He is investing his labor to provide for his family. A city built by men like this will always grow and prosper.

The more attractive he makes his home, the more valuable it becomes. In ten years, his original investment will double and triple, if Enderby, as a whole, keeps pace with him.

The merchant coming to Enderby to go into business, sees at a glance that it is a hustling and bustling city. Its people work and are always improving. This makes him think—gives him confidence—he sees his way of investing in a stock of goods and opens up to serve the people with the necessities or luxuries of life. He secures the best goods made. He wants to give the people of Enderby the best possible at a reasonable cost to them and a reasonable profit to himself. Thereby, one more store is added to the business end of Enderby. And so it keeps going, more and more people locating in Enderby and more and more business concerns investing money in goods and in the present and future prosperity of Enderby.

And so we have a city going forward of its own volition—building itself up—getting more prosperous and offering more opportunities to outsiders. This is what happens when we are "helping forward our home town." The local businessman is patronized—he takes your dollar and puts it in an Enderby bank. He pays his rent with it to a local landlord—uses it in buying his personal necessities and those of his family, part of it goes for local amusements, And so the dollar stays in Enderby, and accomplishes a great deal toward or invests it in a lot for his home. the building of Enderby. One can easily see by that dollar going out of Enderby, a good many things would NOT happen—the landlord might NOT get all his rent—last year's suit would have to do for this year—the new addition to the home would have to go, etc. All because that dollar went out of Enderby when it might have stayed at home.

This series of articles, "Sinning Against Your Home Town," will deal with the subject in a big way—they will be written concisely and straight from the shoulder to make it clear to everyone. The points brought out will be facts as found by over 500 of the leading merchants and business men in the West and Northwest. The message they will bring will be of personal interest to every man, woman and child in Enderby. They will show what will happen if we all continue to "Sin against our home town.'

WEBSTER DEFINES SINNING AS "VIOLATING DUTY"

It is the duty of every man, woman and child in Enderby to help build up the city—to make it prosperous and make it grow—to encourage outsiders to come in. When you send east, or north or south or west to "replenish your wardrobe"—to purchase "new furniture for your home" —when you send your money to mail-order houses—do you realize that you are "sinning against your home town"—that you are "violating your duty" to Enderby? Well, you are. You are laughing at your local merchants—prolonging the needed municipal improvements—decreasing the value of your own property as well as that of your neighbor—discouraging the most worthy efforts to cater to your every wish—fooling yourself by sending that dollar out of Enderby. It is natural for every person living in Enderby to desire to purchase the best of all that makes life worth living. From a personal standpoint—clothing, hats, underwear, food, confectionery and the innumerable pleasures and recreations so necessary to balance one's existence.

Or, from your home standpoint, timber, stone and cement to build your home with—plumbing, flooring, moulding, etc., to finish it off properly—furniture, appliances, furnishings to make living comfortable.

No one gainsays you this privilege —but would it not be better for you to buy these things in Enderby if you can supply your wants just as well and at the same price? By doing this—by keeping that dollar in Enderby you encourage the development of the city of Enderby—your home town.

By this action of yours in recognizing merit—you warrant the entrance of new industries, the expenditure of huge sums to start them. Such improvements attract attention to this city of yours—it attracts investments in its possibilities and its future probabilities. You are hurrying forward the time when Enderby will come into its own—when its advantages will be recognized. By keeping this dollar at home you are helping yourself—the coming generation and the future recognition of Enderby. We believe it is your duty to give this subject serious consideration. We ourselves believe it is so serious that we commend to your patient consideration the articles of this series, which will contain the experiences, ideas and suggestions of over 500 merchants and businessmen of the Northwest, as to what they think the result will be when we are no longer "Sinning Against Our Home Town."

SUTTON'S SEEDS

for garden and farm are best for B.C. soil. See Catalogue for solid guarantee of purity and germination

Send now for Copy free

Sutton & Sons. The King's Seedmen
Reading England

A. J. Woodward
Victoria & Vancouver
615 Fort St. 667 Granville St.
SOLE AGENTS FOR BRITISH COLUMBIA

Eggs for Setting

ORDER NOW ! !

WHITE WYANDOTTES and Buff Orpingtons, reliable laying strains, $2 per setting of 15 eggs.

BLACK MINORCAS, S. C., $1.50 per setting of 15.

WHITE LEGHORNS S.C., $1.50 per setting.

S.C. BROWN LEGHORNS—The birds composing this flock were bought from H. E. Waby. We now own this well-known strain entirely.

At the recent Okanagan Poultry Show at Vernon, the exhibits of this strain swept the board in their class, capturing 1st cock, 1st cockerel, 1st 2nd and 3rd hen, 1st pen and special; only six birds shown.

Prices per setting exhibition and pedigree laying strains on application.

We have recently imported some new blood from a well-known breeder in the states. A few good S.C. Br. Leghorn cockerels for sale.

Apply, Capt. Cameron or C. F. Biggie,

GAINFORD RANCH,
Enderby, B.C.

Don't delay! First come, first served.

SYNOPSIS OF COAL MINING REGULATIONS

Coal mining rights of the Dominion in Manitoba, Saskatchewan and Alberta, the Yukon Territory, the Northwest Territories and a portion of the province of British Columbia, may be leased for a term of twenty-one years at an annual rental of $1 an acre. Not more than 2,560 acres will be leased to one applicant.

Application for a lease must be made by the applicant in person to the Agent or sub-Agent of the district in which rights applied for are situated.

In surveyed territory the land must be described by sections, or legal sub-divisions of sections, and in unsurveyed territory the tract applied for shall be staked out by the applicant himself.

Each application must be accompanied by a fee for $5 which will be refunded if the rights applied for are not available, but not otherwise. A royalty shall be paid on the merchantable output of the mine at the rate of five cents per ton.

The person operating the mine shall furnish the Agent with sworn returns accounting for the full quantity of merchantable coal mined and pay the royalty thereon. If the coal mining rights are not being operated, such returns should be furnished at least once a year.

The lease will include the coal mining rights only, but the lessee may be permitted to purchase whatever available surface rights may be considered necessary for the working of the mine at the rate of $10.00 an acre

For full information application should be made to the Secretary of the Department of the Interior, Ottawa, or to any Agent or Sub-Agent of Dominion Lands.

W. W. CORY,
Deputy Minister of the Interior.

N.B.—Unauthorized publication of this advertisement will not be paid

Fresh Meats

If you want prime, fresh meats, we have them. Our cattle are grain-fed and selected by our own buyers from the richest feeding grounds in Alberta, and are killed and brought to the meat block strictly FRESH.

We buy first-hand for spot cash, so can give you the best price possible

G. R. Sharpe,
ENDERBY, B. C

DEVELOPING THE GOOD STUFF

That the Boy Scout movement is steadily progressing, as well as gaining ground in interest generally, is evident from the remarks made by Sir Robert Baden Powell, the father of the organization, in his recent annual review. He says that the scouts have been increasing in number to an extent far in excess of his expectations. For instance, Great Beitain has now 10,000 scout masters and 150,000 scouts, while in the Dominions there are 40,000 scouts, in all a total of 200,000 British scouts.

This he finds very encouraging. But he is even more pleased with the standard of efficiency which is everywhere being developed. This he accredits to the self-devotion and hard work of the scout masters as well as to a better understanding, on the part of the commissioners, of the aims and objects of the movement and the methods by which they can best be carried out. Experience has taught them that the personal character, capacities and sympathies of the leader does much towards inciting in the boys a spirit of chivalry, resourcefulness, courage and obedience.

To show what a factor the training of the scout movement can come to mean to the boy in the direction of his own better upbringing, the general quotes the excellent displays, exhibits and demonstrations given by the boys at the imperial scout exhibition and rally held at Birmingham, Eng., which was attended by 20,000 scouts from all parts of Europe. This exhibition was significant by reason of the fact that it is the first time in history that boys have voluntarily banded together and worked for such a demonstration.

The report contains a great deal that is encouraging to the efforts of individual branches of the boy scout organization, and, with the proper co-operation of the education authorities, there is every reason to believe that the whole movement is one which, far from tending towards militarism, will prove a channel through which the restless energy and adventurous spirit of the boys may be converted into the makings of valuable citizens.—Saturday Sunset.

HORTICULTURAL PROGRAM, 1914

The Enderby Horticultural Society was recently permitted to broaden its charter, and it is now fully equipped to comply with the Department regulations which will permit it to receive from the department financial assistance similar to that granted other agricultural societies to augment the prizes offered in the annual exhibition. This is the first season that Enderby has been in a position to take advantage of these department allowances, and the executive committee are working hard to make the most of the opportunity.

It is proposed to hold the annual exhibition on or about Sept. 12th. The scope of this exhibition will be extended far beyond the limits of the past horticultural exhibitions given here. It is intended to make it the final exhibition of five to be held during the season. The prize list for this exhibition has not been prepared yet, but it is understood that it will be along the lines of other other Valley shows, though somewhat restricted to keep within safe limits.

Beginning in May, it is proposed to hold monthly window exhibitions of such fruits, flowers and vegetables as mature at that time, the purpose being to encourage our growers to produce the stuff when it can be put on the market at its highest price, and before the market is glutted by produce from all directions. For instance, in May and June, prizes will be offered for the fruits and vegetables that can be put on the market locally grown, but are not, generally, until the following month.

These window displays are to be made in the store windows—where the privilege is granted—the intention being to interest the public as well as the Society members.

In addition to these monthly window displays and the annual show, it is proposed to offer three prizes —$25, $15 and $10—for the best kept garden and premises, entries to be made at the commencement of the season and the judging to extend up to the time of the September show when the prizes will be awarded.

OUTLOOK VERY BRIGHT

Mr. W. A. Russell returned from a trip to Radcliffe, Alta., this week. He reports that throughout the northwest he noticed a general revival in all lines of business, and particularly in building operations, active and in prospective. Every freight train from the west carries a large per centage of cars loaded with lumber, he says, and building activity is on the jump.

Mr. Russell reports the number of immigrants from the states is this season quite up to that of past years. Forty carloads of settlers' effects came into one of the towns he was visiting in one day, and this was only the vanguard of what was to follow.

REUNION OF OLD-TIMERS

The Okanagan Old Timers' Association of Vernon now is ambitious, and aims to become an organization embracing the entire Valley. With this object in view, a big reunuion dinner will be held at Vernon in April to which all eligible to membership will be invited from the various towns. Mayor Barnes has been appointed to gather in the pioneers of Enderby district, and is prepared to give full information to anyone desiring to participate in the reunion dinner.

THE APPLE CENTRE

According to official estimates of last year's apple crop for the Province, made by Inspector R. G. L. Clark, of Vancouver, the total apple shipment amounted to 449,310 boxes, of which amount the Okanagan United Growers, Ltd., marketed 169,508 boxes, or 34 per cent of the entire crop of the Province.

MEAN THING !

She sketched a husband strong and brave
On whom her heart might lean;
None but a hero would she have,
This girl was 17.

Her fancy subsequently turned
From deeds of daring do;
For brainy intercourse she yearned
When she was 22.

The years sped on, ambition taught
A worldly wise design;
A man of wealth was what she sought
When she was 29.

But time has modified her plan;
Weak, imbecile, or poor,
She's simply looking for a man
Now she is 34.

—Saturday Night

NURSES' ANNUAL MEETING

The Second Annual meeting of the Graduate Nurses' Association of B. C. will be held in Victoria this year, on April 13th and 14th. There will be morning and afternoon sessions on Monday and morning session on Tuesday. The meetings will be held in the Rest Room of the Y. W. C. A.

An easy, pleasant life does not make a strong mind. It is the trials and storms of life that strengthen the mentality and give power to the individual, or wreck him.

In Idaho a little girl weighing 48 ounds was recently sent by parcel post from Grangeville to Lewiston for 53 cents.

If you have land to sell

List it with me. If you want to buy land, see me.

My new booklet descriptive of the Mara District is now out. GET ONE.

Chas. W. Little
Eldernell Orchard, Mara, B.C

When you go to a dealer's store to hear a Phonograph be sure you hear an Edison Phonograph

If you do not hear an Edison you do not hear a phonograph. There is only one Edison and only one Phonograph bearing his name. The Edison Phonograph is Mr. Edison's own personal achievement. He invented it and he perfected it. He is responsible for its clear, lifelike musical Records—the Blue Amberols, unbreakable, playing four minutes and lasting a lifetime. He has produced the indestructible diamond reproducing point, that never needs changing. He has recently perfected this new cabinet model—a thing of beauty in itself and a marvel of musical perfection.

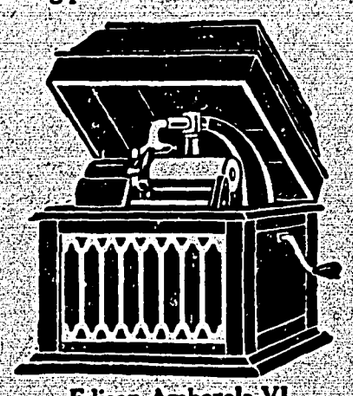

Hear this new model. Hear the new Blue Amberol Records, embracing everything worth while in the field of songs and instrumental music.

TRADE MARK
Thomas A. Edison

Edison Amberola VI
Cabinet Mahogany or Golden Oak. Diamond Point Reproducer; Powerful Spring Motor. Plays Blue Amberol Records

Edison Phonographs and Records are sold by
ENDERBY MUSIC STORE
Bell Block J. E. Crane, Proprietor

FAMOUS PEOPLE
BY FANNIE M. LOTHROP

Copyright Photo, Marceau, New York

MRS. GEORGE GOULD
The Home-Life at Georgian Court.

One of the most magnificent country houses in the United States is Georgian Court, at the head of the beautiful lake Carasaljo, among the tall, straight kingly pines of Lakewood, N.J., and the wife and mother who makes this palace a home is Mrs. George J. Gould, the daughter of Mr. and Mrs. C. D. Kingdon, formerly of Toronto.

The beautiful Edith Kingdon, after completing her education in England, adopted the stage as a career, and her talent, grace, charm and presence were winning recognition when in 1886 she was married to George Gould, the millionaire railway owner, and son of Jay Gould, at one time America's leading financier. Mrs. Gould soon became one of the most popular of the younger society women of the country and a leader in the world of fashion. Beautiful is the house in which she lives, but far more beautiful is the atmosphere of love, sweetness and companionship that fills the home with sunshine and happiness. It is said that wealth often makes fair favorites of fortune forgetful of the privileges and joys of motherhood, sacrificing on the altar of fashion, time and attention that should be paid to loving watchfulness of the welfare of the children; but Mrs. Gould is a model mother to her six children, a devoted companion, confidant and friend.

The Goulds are practically the only members of the ultra-fashionable set who reside in the country the year round. Georgian Court, built of light gray brick and terra cotta in the style of the French Renaissance, lies in beautiful grounds rendered exclusive by a high fence of wrought iron with bases and interspersed posts of gray stone to match the house. The stables, harmonizing in architecture with the mansion itself, are stocked with horses of every description for the family and guests.

Over the stables is the theatre, a dainty, bijou play-house, complete in every detail, furnished in dark red and gold and seating about one hundred and twenty-five. The Casino, devoted primarily to sport, has a special race-track, a great plunge swimming tank, courts for all games, and about forty bed-rooms and half as many bath-rooms, to be used when a large house-party overtaxes the hospitality of the mansion. The Sunken Garden, which is sixty feet in width and 120 in length, is floored and walled with flawless marble, and fine sculpture peeping from a dark background of evergreen shrubs and bushes, is reflected in the clear waters of a lagoon. Near by, too, is the wonderful electric fountain, sixty feet in diameter, of white marble; the centre piece consisting of a colossal Nautilus shell of bronze, forming a chariot on which stands the heroic statue of a man driving a pair of purest marble sea-horses.

Entered according to Act of the Parliament of Canada, in the year 1905, by W. C. Mack, at the Department of Agriculture

It will cost you just one-third of a cent a pound to have your Butter wrapped in your own neatly printed Butter Parchment, if you order from— THE WALKER PRESS

When your Letter Paper runs low, let us print the next lot. Walker Press

Hon. Price Ellison Speaks Strongly in Favor of Co-Operative Movement

Continued from third page

Mr. Ellison, in discussing the Government's continued efforts to help the farmers of the Province, said that the charge of paternalism had been made. "My retort is," he continued, "that the basis of the prosperity of all great indurtries in the agricultural industry. If the Government acts on the report recently submitted by the Royal Commission on Agriculture the condition of every farmer will be bettered. The commission has recomended that the Government loan you cash individually, at low interest and with long terms for repayment. New Zealand tried the plan, and loaned $66,000,000 to farmers. The result has been that great prosperity has come to New Zealand, and already $23,000,000 of the money has been repaid. There is no wiser policy than to loan money to our farmers in order that our production may be increased. At present, with about 500,000 people, we send out of the country annually $20,000,000 for foodstuffs. Think of it! Our increase in production is not large enough to keep pace with the increase in consumption, due to the growth of the population. Think what it will be when we have three million people in the Province, as we shall have before many years have passed. British Columbia farmers will always have an inexhaustible home market, and the Government will be taking no risk when it loans money to those farmers in order that they may increase the production of the Province."

Mr. Robertson, manager of the co-operative organization, was the last to speak. The hour was late, and Mr. Robertson did not venture as far into the question of co-operative selling as he would like to have done. But his words burned with sincerity, and deeply impressed his auditors. After listening to Mr. Robertson, no one could fail to realize that he, of all men connected with the management of the organization, is fully awake to the responsibility resting upon his shoulders. And no one could doubt that Mr. Robertson is the man for the place, whose determination and dynamic energy is as certain to make the Okanagan United Growers a success as we are that the Okanagan can produce the stuff.

"Co-operation is going to win," declared Mr. Robertson at the commencement of his remarks. "Slowly, positively, surely, the co-operative movement is going to transform the conditions of life for the farmer of the West.

"I am not surprised that progress has not been more rapid. What we have done in this Valley in less than one year has been wonderful, for we have made tremendous strides. Think what it means to unify more than 1500 individuals, each with different interests and with varying opinions.

"The Okanagan will show Canada some real lessons in co-operation, for the Okanagan, geographically, and because of the climatic conditions and the character of the people resident in the Valley, will nuture the movement.

"Nothing can stop a people determined to achieve success if they will stand shoulder to shoulder. Loyalty must be our watchword, for if we are not loyal to our unions we cannot succeed. Any man who does not intend to be loyal to this union should go right up to the officers and ask to have his name taken from the books. We do not want it there.

"We may make more dollars for you than you could make under the old system of selling, but that will not be the greatest achievement of the organization, for mere dollars might lead to selfishness. The greatest thing which the co-operative movement does is to develop in all consideration for the men and women next door. Co-operation means to conserve the interests of all for all."

The banquet in the evening followed the shareholders' meeting in the after noon. More than 150 members were in attendance at the afternoon meeting. In spite of the many individual cases of dissatisfaction, and considerable criticism of the operation of the Armstrong local last year, the almost unanimous expression of opinion offered at the meeting was that a stronger cementing spirit would in future make for a larger measure of success.

Because of certain provisions in the new amendments to the Agricultural Associations Act, the meeting was not legal, but all present bound themselves to ratify what was done at a future meeting, to be held on April 4th.

The election of directors resulted in the choice of the following: W. N. Townsend, H. S. Maw, William McNair, A. Fowler and W. F. Brett. The election of officers will take place after April 4th. Mr. Townsend and Mr. Fowler were directors last year.

The operating expenses totalled $13,442.30, with a profit of $1,083.34 on the year's sales, and the assets now total $46,713.66.

Interspersing the several toasts at the banquet, musical numbers were given by Mrs. Arnott, Mrsf Cuthbert, both of whom sang two solos with F. K. Willis at the piano; Miss Burnett gave a piano solo, and Mr. Turner a whistling solo to his own piano accompaniment.

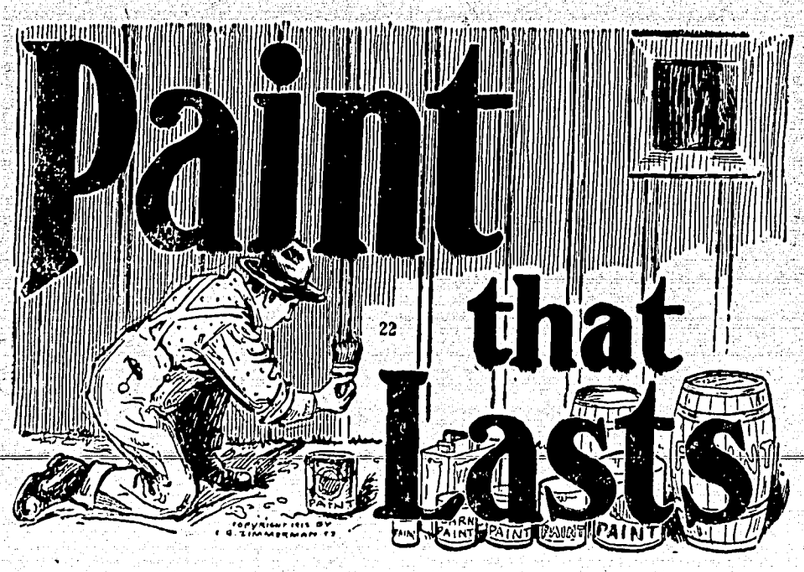

Just a small amount of our odd lines of Paints left, and to clean out we will continue our sale for ONE WEEK LONGER. Gallons, $2.00 Half Gals. $1.05; Qts, 55c

Only a few gallons left. Do not delay. Buy now!

We are sole agents for Sherman-Williams' Paints

We are closing out our Wagons, Buggies and Implements AT COST.

Get our prices on Wire Fencing---they're Right.

YOU WILL LIKE OUR GOODS

Murrin Hardware Co.

Successor to FULTON HARDWARE CO.

Hardware and Garden Tools

Everything to start the Garden Work and keep it moving.

Garden Seeds

Four of the Leading Packs:

McKENZIE'S
STEEL-BRIGGS
D. M. FERRIES
RENNIE'S

These are the most reliable seeds grown and packed in Canada

Our stock is now complete in all departments, and we are prepared to give good service

Our home-cured hams and bacon have jumped immediately into favor. If you have not tried a piece you have missed a good thing.

W. J. Woods

Some of our Regular Prices:

FLOUR—Moffet's Best & Gold Seal,	$1.60
SUGAR, 20-lb sack,	$1.30
TOMATOES, - -	15c
Corn, Peas and Beans,	2 for 25c
Pure English Jam, 4-lb tin	80c
2-lb Tin Soda Biscuits,	30c

Full lines of Package and Bulk Seeds.

Try Maple Butter, a delicious Confection or for icings.

DILL BROS.

Gents' Furnishings & Groceries

LAND REGISTRY ACT

Re. part of Lot B, and part 22.60 acres of Lot C, Map 111.

Notice is hereby given that I shall, at the expiration of one month from the date of the first publication hereof issue a certificate of Indefeasible Title to the aforesaid lands in the name of Hiram F. Flewwelling, unless in the meantime valid objection is made to me in writing. The holder of the following documents relating to the above lands, viz:— 15th November, 1901. A conveyance made between Frederick Bernard Pemberton and William Curtis Ward of the one part, and George Eugene Townsend of the other part, being a conveyance of Lot C, subdivision of part of lot 150, Group 1, Osoyoos Division of Yale District;

15th November, 1901. George Eugene Townsend of the one part and William Curtis Ward and Frederick Bernard Pemberton of the other part, being a mortgage of the same premises. Release of last-mentioned mortgage, is required to deliver the same to me forthwith.

Dated at the Land Registry Office, at Kamloops, B.C., this 21st day of March A. D. 1914.

C. H. DUNBAR, District Registrar.

For Best Quality Goods such as

Art Tailoring Co's Made-to-measure Suits

Semi-Ready Ready-to-Wear Suits

Slater Shoes

Empress Shoes

Classic Shoes

Stetson Hats

AND

Fresh Groceries

Go to

ENDERBY SUPPLY CO.

Successors to BOB PEEL

BALANCE OF OUR LADIES' WINTER HATS

Clearing at 70c

CHILDREN'S Winter Hats, to Clear, 45c

LOWNDE'S CLOTHING and INVICTUS SHOES

POLSON MERCANTILE CO.

WANT ADS

FOR SALE—Pressed brick, common brick, cement and lime. W. A. Russell, Enderby.

OR SALE—10-12 H.P. Threshing engine; "Port Huron" make; in good working order. Enderby Brick & Tile Co.

ENGINEER AND SAWYER WANTED at Grindrod Sawmill. Apply, A. Tomkinson, Grindrod.

LUMBER FOR SALE—Rough and dressed. Grindrod Sawmill, A. Tomkinson, Grindrod, B.C. tf

MRS. PARADIS, Dress Making Parlor, Cliff street, second building from furniture store. Fashionable dressmaking and ladies' tailoring. Reasonable prices. Work promptly executed.

WHITE PEKIN DUCK EGGS for hatching; $1.00 for setting of 11. MRS. JNO. McKAY, Waterside, Enderby. m12-8t

'OR SALE—One heifer, due on or about April 20th; price, $75; One heifer, has been milking for two months, price $75. Apply, H. J. Knapp, Grindrod P.O.

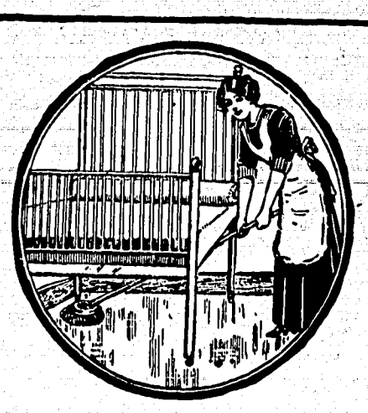

We Take the Risk

We know you will be delighted with the O-Cedar Polish Mop.

We know you will welcome the relief it brings.

We know you will appreciate the hard work it saves.

We know you will be pleased with the way it dusts, cleans and polishes—all at the same time. That is why we say:—

Try the O-Cedar Polish Mop for 2 days at our risk. If it is not satisfactory, we do not want you to keep it.

The price—$1.50—will be returned without question if it is not all, and more, than we claim. You to be the judge.

ENDERBY HARDWARE CO.