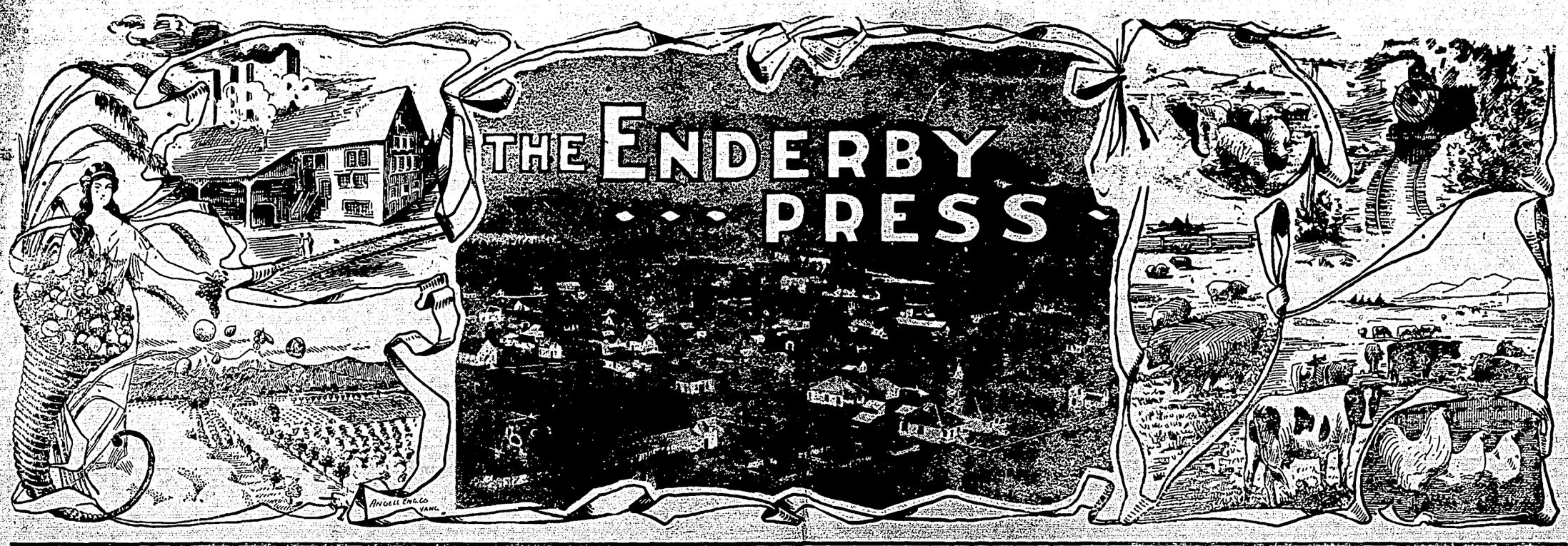

Enderby, B.C., December 25, 1913 AND WALKER'S WEEKLY Vol. 6; No. 43; Whole No. 303

Here's to Everybody: Be Decently Happy

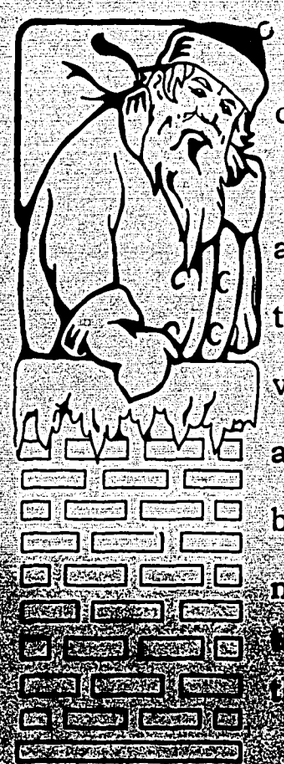

May you be merry on Christmas, the day after and forevermore.

May you be joyous on New Year's Day, and every other day. May your earthly trail be strewn with thornless roses, and when life's drop curtain falls, may sweet angels waft your soul, without breaking bulk, to that ethereal land, where the formation is all honey, the foliage all flowers, the sounds all music, the men all gods, and the women all white-winged divinities.

—*Orange Leader.*

SANTA CLAUS'S DEPUTY

The midnight hour by all the clocks was struck; and I arose to fill the sleeping children's socks with toys and things like those. My wife, in tragic tones, exclaimed, "Now, get things rightly fixed!" Last Christmas I was badly shamed, the way you got things mixed; for Ann got Freddie's rubber ball, which made them both complain, and Willie got the speaking doll that should have gone to Jane. I hope that you will use your head about these Christmas chores, and when you do come home to bed, please try to can the snores."

The house was cold and densely dark as I went on my way, with hobby horse and Noah's ark and treasures from Cathay. I knew just where the stockings lay, there in the sitting room, and thought that I could find my way in any sort of gloom, but all the furniture had moved from its accustomed place—a rocker, richly carved and groved, flew up and hit my face. A lounge that always hitherto had stood against the wall, showed all the wrestling tricks it knew and from me took a fall. I sat me down among the wreck of wooden toys and things and murmured huskily, "By heck!" and furthermore, "By jings!"

I rose, with forehead cold and damp, and life seemed bleak and drab; and then the blamed old hanging lamp got in a short-arm jab. It gave my ear an ugly paste, there in the shrouding dark, and I sat down again in haste upon the Noah's ark. Again, undaunted, I arose, and then the bookcase came and biffed me once across the nose and climbed upon my frame. Though somewhat dazed, I said, "This stunt I once more will begin"; and then the stove came up in front and kicked me on the shin. At last I found the socks; in these I placed the broken toys and hoped the wreckage still might please my little girls and boys.

At morning, while in bed I lay, all crippled, bruised and torn, I heard my eldest, Willie, say in tones of bitter scorn, "Oh, Mother, don't let Santa Claus come to this house again! He is the worst that ever was—he's vulgar and profane! Last night I lay awake in bed and heard him as he toiled, and nearly everything he said was over-ripe and spoiled. But why does father not come here to see my railway train?" And mother shed a gleaming tear and started to explain.

"Your father heard that rude old jay who storms around and swears; he tried to drive the man away, and tumbled down the stairs."

ENDERBY NEWS IN BRIEF

A Green Christmas (?)

Many are cold but few are forzen.

Uneasy rests the face that wears a frown.

Art Williamson left on Monday for Everett, Wash.

Mr. and Mrs. P. H. Murphy went to Kelowna on Sunday.

Mrs. N. E. Landen is spending the Christmas holidays at the coast.

Christmas services were held in the Presbyterian church last Sunday.

Never try to explain to other people what you are trying to do until you find out yourself.

Miss Irma Flewwelling arrived on Sunday from Crescent Valley, to spend Xmas at home.

Mr. and Mrs. A. E. Taylor, accompanied by Miss Macdonald, visited Kamloops this week.

Mrs. J. W. Gillman will receive on Jan. 8th, and on the 2nd Thursday of each month thereafter.

Mrs. J. A. Lundy, of Nelson, is visiting her parents, Mr and Mrs. J. J. Berchervaise, of Enderby.

Rev. R. Dawson Hall and Arthur Teece came in from Edmonton this week to spend Christmas week in Enderby.

The ladies of St. George's W. A. wish to publicly thank all those who so kindly helped to make a success of the bazaar.

Mayor Ruttan left for Fort Fraser via Prince Rupert and the G. T. P. on Saturday, where he is installing a second saw mill.

The Press is being issued one day early this week to enable the staff to be sober and clothed in its right mind on Christmas Day and the day following.

The first rural mail delivery route to be run out of Enderby is soon to be inaugurated, covering a route from Enderby to Deep Creek, two trips weekly each way.

Mr. J. S. Johnstone writes from Boissevain, Man.: "The weather here is lovely: bright and sunny days without a cloud to be seen, and we are enjoying it immensely."

St. George's Church Christmas Day services: Holy Communion, 8 a.m. and 11 a.m. Sunday (28th): Holy Communion, 8 a.m.; Mattins, 11 a.m. Sunday School, 2.30 p.m.; Evensong, 7.30 p.m.

Capt. Cameron, secretary of the Northern Okanagan Poultry Association, left on Thursday last on a two-months' trip to the coast: Miss Simpson was given power-of-attorney to act in his absence.

Miss Beattie left on Friday last to spend the school holidays at Kamloops, Miss Rae left the same day for Vancouver and Miss Campbell for Merritt. They will return to take up their duties with the opening of the new school after New Years.

Okanagan fruit and produce shipments up to the 20th of December amounted to 1842 carloads for the season. At an average value of $750 per carload, these exports represent a value to the growers of $1,381,500.

The formal opening of the new school, announced last week by the Board of School Trustees for the 27th was cancelled by the Board at a meeting held Friday evening. It is now proposed to have the formal and regular opening at one and the same time.

We are in receipt of an acceptance by the single men hocky players of the challenge issued by the married men last week. The game is to be played in the afternoon of Christmas Day on the river ice, and a fast game is certain to be the result. We believe 2:30 is the time to get there to see it.

Mr. N. Rigley Fisher left on Monday for Vancouver. Mr. Fisher has practiced as solicitor in Enderby for the past few months, and in that brief time set a pace for clean, prompt legal practice that will ever be remembered to his credit by all who have placed legal business in his hands.

Mr. and Mrs. Wm. J. Thompson are holding a family reunion at their home this week, there being present over Christmas, Mrs. W. R. Thompson, of Regina, Sask.; J. H. Thompson and wife, of Lytton, B. C.; A. Thompson and family, of Penticton, B.C., and Mrs. F. Fox and family, of Qu'Appelle, Sask.

The Methodist Church was crowded to its fullest capacity on Monday evening to witness the Children's Xmas Tree exercises, which were of a very fine order. The entertainment was replete with all those interesting features so much enjoyed by adults and children alike, and concluded with the distribution of gifts to the children, and fruit, nuts and candies for every little one in town.

The closing exercises in the North Enderby School were witnessed by a number of the parents of the children last Friday morning. The children gave presents and fruit, and to the retiring teacher the trustees gave a much appreciated gift. For the ensuing term the school trustees have been fortunate enough to secure the services of Mr. Wm. Cameron, M.A., as teacher. Mr. Cameron was last term at Notch Hill.

The Okanagan Saw Mills company has had a very successful season in spite of the many adverse conditions under which the lumber industry has been placed. The cut of the saws was in the neighborhood of 17,000,000 and the sales, while not to compare with those of 1912, were very satisfactory. The company is having the camp forces reduced this winter and has posted notices turning men back from the bush.

Christmas exercises in the Presbyterian church on Tuesday evening were greatly appreciated by a large audience. The young people taking part in the program all showed the results of careful training, and the manner in which they handled the parts given them must have been a great satisfaction to those having the ntertainment in charge. Presents were given from the Christmas tree at the conclusion of the exercises.

Mr. Courtenay, of the new firm of Attenborough & Courtenay, is displaying undoubted cleverness in his show window and show case decorations. He has had the cabinet encased windows put in at the Polson block, and his first attempt at feature displays shows a Scout camp scene which is most attractive after the lights are on.

Only a few hours left in which to make your Christmas purchases. The merchants of Enderby have prepared on a very complete scale to provide for the wants of all, and the Christmas displays in the show windows are most attractive. If you have not looked into the various windows you will see them at their prettiest his (Wednesday) evening.

James Murphy, who has for the past two years held a close hand upon the management of the King Edward Hotel, is taking a well-earned vacation trip to California

Mr. and Mrs. W. Mack, of Vancouver, are visiting at the home of their parents Mr. and Mrs. Wm. J. Wheeler.

Joe Mowat came in from Kamloops on Tuesday to spend the holidays at home.

CHANGE IN OPERA HOUSE

An important real estate deal was closed last Saturday, whereby the property and business of the Enderby Opera House was sold to Messrs. H. T. Johnson and E. R. Bobb, recently of Vernon. Messrs. Polson & Attenborough, who have successfully operated the Opera House for the past year or more, are freeing themselves so as to devote their time to their other businesses. The deal includes not only the property of the Opera House itself, but the cottage adjacent thereto.

It is the intention of the new proprietors to continue the tri-weekly picture plays, making them better as they find ways for improvement, and to get for Enderby the best theatrical troupes on the road. They will also let the Opera House for the usual dances and other forms of entertainment.

TWO CASES DIPHTHERIA

Diphtheria was reported to the city health officer last Thursday, at the home of Mr. and Mrs. Jas. Graham, and quarantine notices were at nce posted. Laurena, the 10-year-old daughter, had been ill several days before the seriousness of her condition was realized. After the quarantine notices were posted, a sister of the sick girl, was allowed to be taken to the home of her grandparents, Mr. and Mrs. Geo. Folkard, in the country, and a few days later she, too, was stricken by the dreaded ailment. On Saturday Laurena died and was buried the same evening. The other child is reported improving.

A strict quarantine is being enforced, and with the proper safeguards being taken there is little robability of the infectious disease becoming epidemic.

RICH HARVEST DAYS

It is pleasing to note in these days of financial difficulties how the people of Canada are paying tribute to the banks of the Dominion for the privilege of doing business when the money market is tight. Almost daily reports such as the following are to be seen in the press.

Toronto, Dec. 17.—The Bank of Toronto presents a very satisfactory report for the consideration of shareholders at the annual meeting to be held Jan. 14th. Net profits for the year after the usual deductions were $850,693 or at the rate of a shade over 17 per cent on the paid up capital of $5,000,000.

Montreal, Dec. 17.—At the annual meeting of the Hochelaga Bank shareholders today, the statement submitted for the year ended Nov. 30 1913, showed that net profits for the year amounted to $534,700, an increase of $53,083 over last year. The reserve fund has been increased by $625,000, which makes the total $3,625,000.

BUSINESS AND GENERAL

Fresh Oysters in bulk; on ice at Speers'.

He who can sell is a success—others may be

D. & A. Corsets make a useful Xmas Gift. At Speers'.

Poetry is the substitute for the impossible.

Sweet potatoes, fresh Radishes and Lettuce. At Speers'.

The woman who searches for a beauty doctor usually needs one.

Bright, fresh holly for table and home decorations. At Speers'.

Centre Pieces, Linen Handkerchiefs, etc., very acceptable Xmas Gifts. At Speers'.

Don't forget the Scout dance at the Opera House next Thursday evening, Jan. 1st.

A fancy box of Apples makes a very nice Xmas Gift. We have them. At Speers'.

Cardinal Rampolla, former papal secretary of state, died at Rome on Dec. 17th.

Another barrell of Malaga Grapes just opened. At Speers'.

Several games of curling have been played on the river ice the past ten days. No snow has yet come to soften the surface.

Some specially fine Christmas boxes of the finest English-made chocolates are being snapped up by the knowing ones at Joe's Enderby Bakery.

Here are some last day specials for the making of Christmas Cheer: Clean fresh Al Chestnuts, Almonds, Walnuts, Pecans, Filberts, and Brazils. Nothing finer. At Speers'.

C. Rutherford says that Dec. 24th (today) will be the last day of his saddle gift sale. He reports that it has been phenomenally successful. A rush will no doubt be made for the saddle this evening.

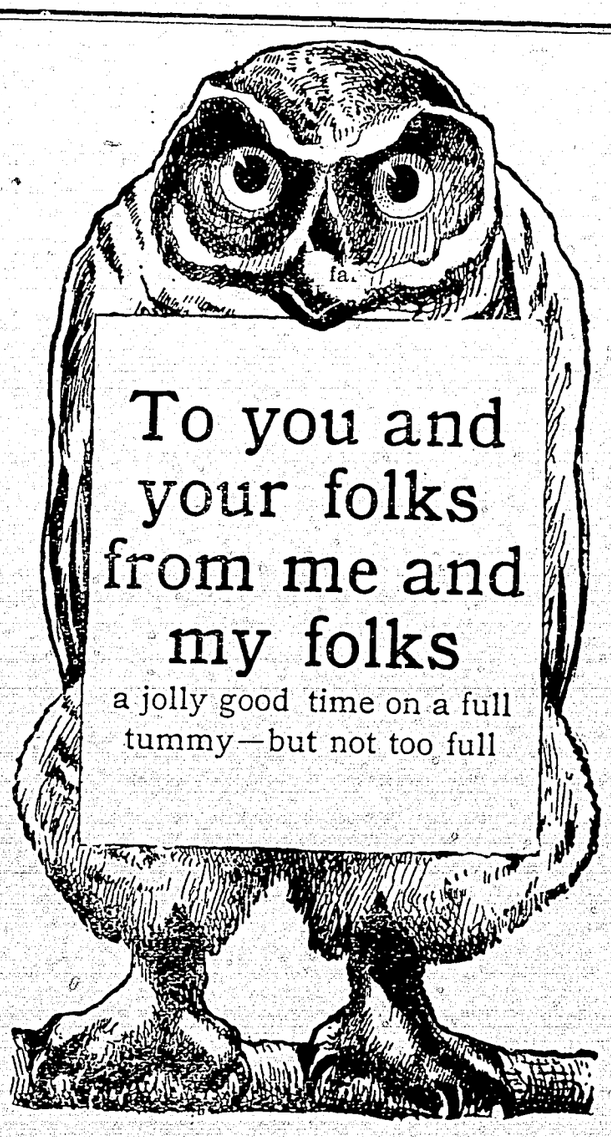

ENDERBY PRESS

Published every Thursday at Enderby, B.C. at $2 per year, by the Walker Press.

Advertising Rates: Transient, 50c an inch first insertion, 25c each subsequent insertion. Contract advertising, $1 an inch per month.

Legal Notices: 12c a line first insertion; 8c a line each subsequent insertion.

Reading Notices and Locals: 15c a line.

DECEMBER 25, 1913

WHAT IS IT COSTING US?

The following from the Calgary Herald contains a vital truth for Western Canada, and particularly British Columbia and the Okanagan:

"It would be interesting to know what Canada, and specially Western Canada, is just now paying for produce which the country should be raising for itself and for export as well.

"There are some lines of production in which the west is not keeping pace with its other development and for which in fact it is sending out hard-earned money to be supplied with. Thousands of dollars a week are going away from us for poultry, dairy produce, meat and vegetables, which might just as well be going into the pockets of our own people. And just now, when Christmas is near at hand this state of affairs is the more aggravated. It would, perhaps, be safe to say that the bill of goods coming in from the east and the States at this season of the year would be in the neighborhood of a thousand dollars a week—into Calgary alone. All of such produce the farming district around the city could very well raise if the farmers realized what a source of wealth these goods would be to them.

"It is true the west is new and farmers are up against the question of realizing as rapidly as possible on their investments, but the raising of poultry and dairy produce for their own table means but a slight outlay to the farmer and requires but little attention. In fact the farmer's wife and daughters could very well attend to such stock, and some would consider it a pastime to do so.

"The trouble seems to be that there are too many people drifting into the west who can best be classified as 'too busy to work.' They can be found in every little town and by scores in the city, 'terribly busy'—doing nothing."

A VALUABLE SUGGESTION.

A farmer, who had had five years' experience in land-clearing, and in that time has brought a very considerable area under cultivation, makes the following suggestions through the Victoria Colonist:

Government assistance should be given to land-clearing, but not in the form of money, which might be misapplied through ignorance of the best way to employ it.

Each person desiring to clear his land should cut down the trees and remove as many of the logs as possible, either in the form of fuel or otherwise.

The land should be burned over under the supervision of the local fire warden, who should have a sufficient number of men with him to keep the fire from spreading, and burning should be permitted at any season of the year.

The fire warden shall direct within what limits stumps and other wood not consumed in the first "burn," shall be piled and burned.

The stumps shall be pulled and other debris shall be piled with them by a machine owned by the Government and controlled by a competent foreman in the employ of the Government.

The stumps and other debris may be burned by the owner of the land on obtaining permission of the fire warden.

The cost of supervision of the first burning and of the stumping and piling shall be paid by the Government, and shall be a first charge upon the land.

Our informant says that a 40-h.p. machine that will pull and pile very large stumps, can be bought for $5,000. He says the average arable land in timber in this province can be stumped and piled by such a machine at a cost not to exceed $30 an acre. He says he would recommend that the larger stumps should be jarred by a charge of powder before being pulled, so as to make them come out tached to their roots. He adds that, altogether stumps are, as a rule, larger on the Coast than in the Interior. He thinks those on the Coast do not penetrate as deeply as the others, and hence there would be little difficulty in the cost of pulling.

The above are practical suggestions from a practical man, and we submit them as worthy of serious consideration.

"JUST LIKE BOB."

When Peggy and Mary Jane were five and three years old and little brother David came to join fortunes with them, the two sisters encountered the first big problem of their little lives when they endeavored to find a suitable future avocation for the baby. Their investigations covered the entire field of human activity apparently, running over a period of several weeks and when they arrived at a mutually agreeable solution—David was to be a policeman, like Bob Bailey.

Daddy came upon them when they were playing with David on the bed and asked, "Where is his club if he is a policeman?"

Peggy replied "Oh he has not had his club because he was afraid someone would take it away from him."

Are your city taxes for the current year paid? If not, better pay them before December 31st. After that date they will begin to bear interest at 8 per cent.

Today a man is known by the company he promotes.

NO ALUM MAGIC READ THE LABEL BAKING POWDER

SEALED TENDERS addressed to the undersigned, and endorsed "Tender for Immigration Detention Hospital Building, Vancouver, B.C." will be received at this office until 4.00 p. m., on Monday, December 29, 1913, for the erection of the above named building.

Plans, specification and form of contract can be seen and forms of ender obtained at this Department, at the office of W. Henderson, Esq., Resident Architect, Victoria, B. C., and on application to Mr. A. J. Chisholm, caretaker, Public Building, Vancouver, B.C.

Persons tendering are notified that tenders will not be considered unless made on the printed forms supplied, and signed with their actual signatures, stating their occupations and places of residence. In the case of firms the actual signature, the nature of the occupation, and place of residence of each member of the firm must be given.

Each tender must be accompanied by an accepted cheque on a chartered bank payable to the order of the Honourable the Minister of Public Works, equal to ten per cent (10 p.c.) of the amount of the tender, which will be forfeited if the person tendering decline to enter into a contract when called upon to do so, or fail to complete the work contracted for. If the tender be not accepted the cheque will be returned.

The Department does not bind itself to accept the lowest or any tender.

By order,

R. C. DESROCHERS,
Secretary.

Department of Public Works,
Ottawa, November 19, 1913.

Newspapers will not be paid for this advertisement if they insert it without authority from the Department.—49327.

KLASSY KLOSE

For CLASSY PEOPLE

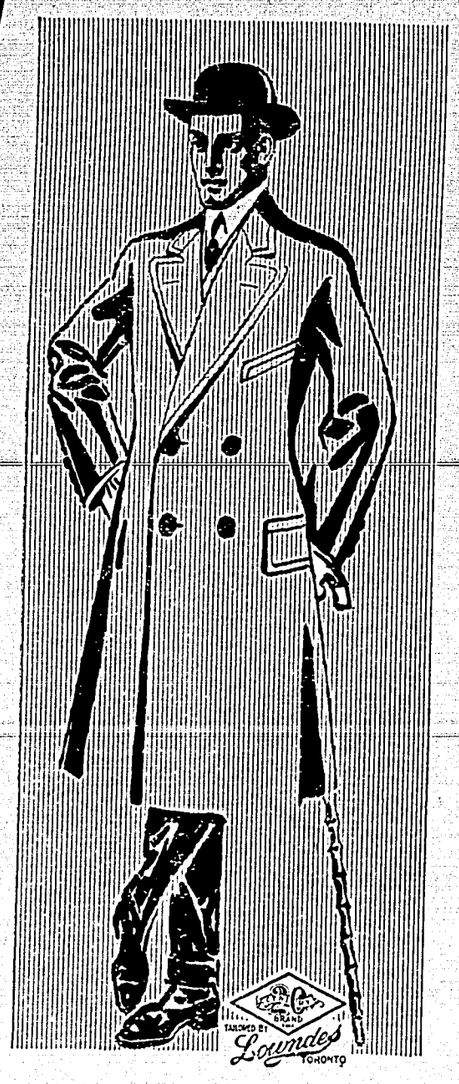

Big Sale Now On

We are giving one ticket to the Theatre with every purchase of $1.00 or over in the Dry Goods Department.

Everything Sacrificed

Attenborough & Courtenay

The Good Old Wish to All:

A Merry Xmas and A Prosperous New Year

We take this occasion to express our appreciation of the splendid patronage given us in the past, and trusting we may continue to merit your further favors.

A. REEVES
Druggist & Stationer
Cliff St. Enderby

Norman Grant

BUILDER & CONTRACTOR

Plans and estimates Furnished

Dealer in Windows, Doors, Turnings, and all factory work. Rubberoid Roofing, Screen Doors and Windows
GLASS CUT TO ANY SIZE

We represent S. C. SMITH CO., of Vernon
Russell Street Enderby

E. J. Mack

Livery, Feed & Sale Stables
ENDERBY, B. C.

Good Rigs; Careful Drivers; Draying of all kinds.

Comfortable and Commodious Stabling for teams.

Auto for Hire
Prompt attention to all customers

Land-seekers and Tourists invited to give us a trial.

FOR SALE

No. 1 Seed Wheat, Timothy and Alfalfa Hay. For further particulars apply to

F. R. E. DeHart
Kelowna B.C.
or N. E. Landon, on the ranch
Enderby

OVER 65 YEARS' EXPERIENCE

PATENTS

TRADE MARKS
DESIGNS
COPYRIGHTS &c.

Anyone sending a sketch and description may quickly ascertain our opinion free whether an invention is probably patentable. Communications strictly confidential. HANDBOOK on Patents sent free. Oldest agency for securing patents.

Patents taken through Munn & Co. receive special notice, without charge, in the

Scientific American.

A handsomely illustrated weekly. Largest circulation of any scientific journal. Terms for Canada, $3.75 a year, postage prepaid. Sold by all newsdealers.

MUNN & Co. 361 Broadway, **New York**
Branch Office, 625 F St., Washington, D. C.

Cutters and Sleighs

Just received. A stock of cutters and sleighs; heavy and light. You can get as good prices and terms of me as you can get anywhere. Don't send out of town. Jas. McMahon.

POLITICAL

ENDERBY CONSERVATIVE ASSOCIATION
J. L. RUTTAN, President. H. M. WALKER Secretary.

THE PROVINCIAL GOVERNMENT

The position held by the administration of which Sir Richard McBride is leader, after more than ten years of office, is undoubtedly stronger than ever. No Provincial Government in this Province has ever been the subject of such violent personal assaults and such gross misrepresentation as the present Government has been, and yet as the years pass its hold upon public confidence is not weakened, but strengthened. This is all the more noteworthy because the administration has been active, aggressive and bold. It took office under conditions which were heavy with responsibility. There is no harm in now stating that a very prominent Liberal federal minister said at the time that it was an excellent thing for the Liberals that the legacy of political confusion and a depleted treasury had fallen to the Conservatives, for the attempt to bring order out of chaos and to restore the Provincial credit would so dislocate polit cal friendships, compel such economies and necessitate such increase of taxation that in a few years the whole Province would turn to the Liberals for relief. But the Premier was and is nothing if not courageous. There is an old verse which runs as follows:

Tender-handed, stroke a nettle,
And it stings you for your pains;
Grasp it like a man of metal,
And it soft as silk remains.

The young Premier grasped the nettle of British Columbia politics firmly, and we all know the result. Economy was necessary; he inaugurated it. More taxation was needed; he imposed it; and at once the Province responded, not with impatience and indignation, as was foretold, but with trust and confidence. Then came a few years of preparation for development, and after these the greatest policy of development ever undertaken by a Provincial Government.

Today Sir Richard stands entrenched in power as never before. The shafts of envy and malice have fallen broken at his feet. The policy of progress, with which he and his colleagues have identified themselves, has already borne good fruit in placing British Columbia in the very forefront of the Canadian Provinces, and has won for it a reputation enjoyed by no other part of His Majesty's Overseas Dominions.—Victoria Colonist.

B. C. PACK ALL RIGHT.

Mr. C. E. Tisdall, M. P. P., who has just returned from an extended visit to the Old Country, declares he secured a complete vindication of the policy of perfect packing, which the British Columbia Government has for years been endeavoring to inculcate into the growers of the Okanagan, says the Vancouver Province. Going eastward in early Autumn, he found lots of British Columbia apples in Calgary, Edmonton and Saskatoon, but in Winnipeg he was met by Wenatchee fruit, and a good deal from Ontario that in appearance could not compare with the British Columbia product. He was for several weeks in Birmingham, a city of 800,000 and the supply centre for three million more. Here he found that dealers could get very few British Columbia apples. He talked the question over with them, and was soon convinced that with fruit selling at eight to twelve cents a pound for Jonathans, for instance, there was a wide market, and certainly a profitable one. A wholesale quotation of $3 for a 40-pound box was given. Mr. Tisdall thinks that with the opening of the Panama Canal there will be a fine chance to ship cheaply in cold storage by steamer from Vancouver. Tasmania apples, which are six weeks en route, command a top price on the London market, and Mr. Tisdall thinks there is every reason to suppose that British Columbia can duplicate their success.

"LESS SAID EASIEST MENDED."

"Tell less than you feel like telling, and you'll always be glad of it."

That was what one wise mother told her daughter at the end of a little homily delivered just as daughter was leaving home to begin a business life.

It is splendid advice, though it can't be called new. Nothing as good as that could be new.

The confiding habit is a dangerous one, the trouble being that, once started on confidences, it is so hard to stop.

One almost always says more than one means to say rather than less. It is so easy to get carried along, to drag in other people, to assert things as facts that are only guesses—until, when the confidences are over, one usually wishes with all one's heart one had never started to make them.

But the wish to confide is an almost universal desire. The person with no real confidant is to be pitied. Much of the sorrow of life is lightened if there is someone to whom you can safely confide it, and often the joy is doubled for the same reason. It would hardly be human never to confide, and certainly it would not be lovable.

Only you ought not to confide in every new friend who turns up. And you should not confide other people's affairs even to your own best friend. It is better to hurt someone's feelings by not giving them a confidence than to tell something you have no right to tell.

Few things that happen to you are entirely your own property, for usually another person at least is concerned. Just remember that you have not the right to confide that other person's secret or secrets, even though you can tell your own.

Keep your confidences for the very few. Don't blab. And don't give away what isn't yours.

EASY CUBE ROOT RULE.

Can you, without pencil or paper, do a little problem in cube root; that is, can you treat it as mental arithmethic? It is very easy. Forget all the rules in arithmetic books and consider for a moment the following method described by an English mathematician:

First of all, it is essential to memorize the cubes of the numbers from 1 to 9. The cube of 1 is 1, of 2 is 8, of 3 is 27, of 4 is 64 of 5 is 125, of 6 is 216, of 7 is 343, of 8 is 512, of 9 is 729. Observe that the cubes of 1, 4, 5, 6 and 9 end with 1, 4, 5, 6 and 9; that the cube of 2 ends in 8 and that of 8 in 2; that of 3 in 7, and that of 7 in 3. When you have a number of which you must extract the cube root look first at the thousands. For example, take the number of 185,193. The thousands are 185. The cube of 5 is 125; of 6, 216; therefore it is obvious that the number you want is between 50 and 60. Ignore all the other figures except the last. This being a 3 you know that your last figure is 7. So the answer is 57.

Take again the number 12,167. In the top line the thousands are 12. The cube of 2 is 8; of 3. 27. Therefore the first figure must be 2. Again skipping to the last figure, a 7, you know you want a 3, giving 23 as the cube root of 12,167. In the same way a moment's thought will give you 25 as the cube root of 15,625. And the answer is 23—25. It is probably by this method that many of the phenomenal "lightning calculators" work.

The United States Department of Commerce estimates that no less than $500,000,000 of United States capital is now invested in Canada, nearly 50 per cent of which has come in during the past three years.

If your floor-covering is wearing out, save money by replacing it now, at the Furniture Store.

Thanking All for the Very Generous Patronage of the past year, and Wishing All the Best of the Season's Greetings, we are---

Yours for Quality,

THE ENDERBY MUSIC STORE
Music and Musical Instruments J. E. CRANE, Proprietor
Fancy and Useful Articles for the Children and the Home.

Worthy of the world's best music

To most of us the chance to hear human playing of good music comes infrequently. Only in the great cities are the appetites of the music-hungry satisfied. Even then one can hear but a small part of all the worth while concerts.

Fortunately for those who love the masters of the past, and who have the judgment to recognize in present day composers the masters of the future, there is the Edison Phonograph. It is worthy of Wagner, of Bach, of Puccini. The clear, sweet tone, remarkable in its purity, is simply a translation of human music into your own home. Unless you have heard the newest Edisons, you have no conception of their wonderful *mellow quality. You never realized that* such beauty could be applied to sound.

Ask your Edison dealer to play one of the Blue Amberol Records—then you will know that the whole world of good music—past and present—is open to you.

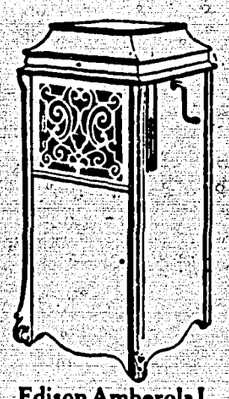

Edison Amberola I
Has Diamond-Point Reproducer, double spring motor, worm gear drive and automatic stop. Beautifully designed in mahogany, Circassian walnut and oak.

TRADE MARK
Thomas A Edison

A complete line of Edison Phonographs and Records will be found at

ENDERBY MUSIC STORE

Bank of Montreal

Established 1817

Capital, $16,000,000 Rest, $16,000,000
Hon. President, Rt. Hon. Lord Strathcona and Mount Royal G. C. M. G.
President, R. B. Angus, Esq. Vice-President, H. V. Meredith

BRANCHES IN LONDON, ENG., NEW YORK and CHICAGO.

SAVINGS BANK DEPARTMENT
Deposits received from $1 upwards, and interest allowed at current rates.
Interest credited 30th June and 31st December.
ENDERBY BRANCH A. E. Taylor, Manager

A GREAT Buying Opportunity

Having purchased the Furniture and undertaking business of Messrs. Blanchard & English, we have decided to reduce the well-assorted stock by giving TWENTY PER CENT. DISCOUNT OFF ALL GOODS PURCHASED BEFORE CHRISTMAS.

Now is the time to replace some of your worn furniture, or purchase a pleasing Christmas Gift.

Call and be convinced that we have an up-to-date stock of Furniture, Carpets, Rugs, Linoleums, Blankets, Pictures, Baby Cutters and Hand Sleighs, at GREATLY REDUCED PRICES.

McPHERSON
UNDERTAKER & EMBALMER. CLIFF ST., ENDERBY.

Our Sincerest Wishes for the Merriest Xmas and Happiest New Year to Everybody . . . . .

King Edward Hotel, P. H. MURPHY Proprietor **Enderby**

W. G. PELL

New Up-to-Date Shop, on Russell St., west of Vernon Rd. Enderby

Horseshoeing and General Blacksmithing

TO FUR SHIPPERS FREE

The most accurate, reliable and only Market Report and Price List of its kind published

"The Shubert Shipper"

Mailed Absolutely Free to Fur Shippers—Send "Shubert" your name on a postal today

You want this valuable publication—it is worth hundreds of dollars to you, issued at every change of the Fur Market, giving you an accurate and reliable report of what is doing in all the Markets of the World in American Raw Furs.

Write for it—now—it's free

A. B. SHUBERT, Inc., 25-27 WEST AUSTIN AVENUE DEPT. 532 CHICAGO, U. S. A.

FAMOUS PEOPLE
BY FANNIE M. LOTHROP

Photo. by Davis & Sanford, New York

GUGLIELMO MARCONI

The Father of Wireless Telegraphy

This is the age of the elimination of the essentials. We have horseless carriages, trackless trolleys, inkless printing, loveless marriages, grapeless wine, clocks without hands, apples without seeds, and, greatest of all, telegraphy without wires. Marconi, who succeeded in performing this miracle of science which has been the dream of electrical experimenters since 1746, is a young Italian, born at Bologna and not yet thirty years old. His father is an Italian landed proprietor and his mother is the daughter of James Jameson, the famous Irish whiskey distiller.

At eight years of age, Guglielmo showed the first faint buds of promise of inventive genius; at twelve his tutor attempted to rob him of one of his devices; at sixteen he was absorbed in chemical, electrical and mathematical problems; and at twenty he was almost taxing the faith and love of his mother with the seemingly insane proposition of attempting to telegraph without wires, through hills and forests, across streams and over fields.

When he was twenty-one he went to England and somehow managed to interest Sir William Preece, engineer of the British telegraph system, sufficiently to secure his co-operation. When Marconi succeeded in sending a message two miles—a success sufficient to irritate him by the golden visions of greater distances yet to master—he was like Moses viewing the Promised Land which seemed impossible for him to enter. It seemed hopeless to persist further and he was discouraged almost to despair, but stuck loyally to the problem until the high-water mark of conquered distance rose to one hundred and twenty-five miles.

On December 13, 1901, the scientific world was astounded by the news that Marconi had succeeded in talking to England from Newfoundland across 2,000 miles of air and water. There was a smile of compassionate tolerance for the inventor who imagined he had done this, the smile of one who does not wish to arouse another from the empty happiness of a pleasant dream. But soon it was science that awoke to the realization of the marvel, and the fresh morning newspaper printed from news carried to the vessel by "marconigrams" and served with the fresh rolls on the breakfast table in midocean, proves anew the wonder that grows greater as its field broadens and develops. Marconi was the first to send a recorded message through space by electromagnetic waves (in 1894); the first to telegraph from a moving ship (in 1897), and the first to speed a wireless message across the Atlantic.

Entered according to Act of the Parliament of Canada, in the year 1904, by W. C. Mack, at the Department of Agriculture.

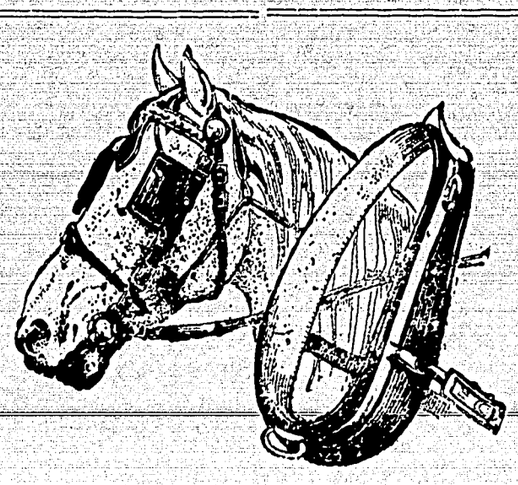

Keep your Horses Warm

A fine line of horse blankets, robes, rugs, suit cases. A good stock of heavy and light harness always on hand. Repairs promptly done.

C. RUTHERFORD, Cliff St., Enderby

JAMES MOWAT

Fire, Life, Accident
INSURANCE AGENCIES

REAL ESTATE — Fruit Land, Town Lots
NOTARY PUBLIC — Hay Land

The Liverpool & London & Globe Ins. Co.
The Phoenix Insurance Co. of London.
London-Lancashire Fire Insurance Co.
Royal Insurance Co., of Liverpool (Life dept
The London & Lancashire Guarantee Accident Co., of Canada.

BELL BLOCK, ENDERBY

SHIP YOUR FURS TO "SHUBERT"

DO YOUR FUR BUSINESS DIRECT with the largest house in the World dealing exclusively in AMERICAN RAW FURS

Get "More Money" for your FURS

SHIP YOUR FURS TO "SHUBERT"

a reliable—responsible—safe—Fur House with an unblemished reputation existing for "more than a quarter of a century," a long successful record of sending Fur Shippers prompt—SATISFACTORY AND PROFITABLE returns. Write for "The Shubert Shipper," the only reliable, accurate market report and price list published.

Write for it—NOW—it's FREE

A. B. SHUBERT, Inc. 25-27 WEST AUSTIN AVE. Dept. 532 CHICAGO, U.S.A.

Smoking jackets, reasonable at $7.50; special price, $5.95. Dill Bros.

A special line of Sweaters for boys at 80c. Dill Bros.

Enderby Voters' List Shows Increase

A very substantial gain is noticeable is the Voters' List for 1914, just issued. The increase is entirely in property holders, which is the best evidence of the town's sound growth in spite of the financial depression, which, by the way, has not been so seriously felt here as elsewhere. Last year (1913) the list of property owners numbered 148; this year (1914) this number has been increased to 184. There is a falling off in the number of registered householders, from 24 to 9. The total gain in the 1914 list is 34. Licence holders remain the same as in 1913, and in the extra-municipal school district the new voters' list shows an increase of 5:

PROPERTY OWNERS—

1. Adams, Frank A.
2. Airth, Alexander
3. Airth, Caroline (Miss)
4. Airth, James
5. Attenborough, Alwyin
6. Attenborough, M. E. (Mrs.)
7. Bailey, Robert
8. Bailey, Robert N.
9. Baird, Andrew M.
10. Baird, Isabella (Mrs.)
11. Baird, James E.
12. Bank of Montreal, rep., A. E. Taylor.
13. Banton, William E.
14. Barnes, Frederick H.
15. Bates, A. Mae (Mrs.)
16. Beattie, Andrew
17. Bell, George
18. Bell, Florence A. (Mrs.)
19. Bellamy, George
20. Binch, Richelieu H.
21. Birrell, Andrew D.
22. Blackburn, Richard
23. Blackburn, Jane (Mrs.)
24. Blarkburn, William
25. Blanchard, Herbert E.
26. Blanchard, Beatrice L. (Mrs.)
27. Bradley, Sarah J. (Mrs.)
28. Brash, Thomas, Jr.
29. Brown, John G.
30. Burt, John
31. Canadian Pacific Ry. Co., rep., John Burnham
32. Calder, Thomas E.
33. Carefoot, Joseph H.
34. Carlton, Eva (Mrs.)
35. Carlson, Benj. J.
36. Carson, Robt. E.
37. Clark, Amos
38. Cobb, Laura (Miss)
39. Columbia Flouring Mills Co., Ltd., rep., Chas. E. Strickland.
40. Coode, John C.
41. Crane, John E.
42. Crane, Reginald
43. Crossman, Alan F.
44. Dagg, Jas. C.
45. Dale, Jas.
46. Dill, Edward B.
47. Dill, Frank B.
48. Dugdale, Charles E.
49. Duncan, Mary A. (Mrs.)
50. English, James C.
51. Evans, Joseph W.
52. Evans, James E.
53. Faulkner, Andrew A.
54. Flack, Walter H.
55. Flewwelling, Hiram F.
56. Folkard, John
57. Forster, Edith M. (Miss)
58. Forster, Robert E. T.
59. Fortune, Alexander L.
60. Fravel, James F.
61. Fulton, Andrew
62. Gaylord, John B.
63. Gibbs, Richard R.
64. Glen, Kenneth
65. Golightly, Wm. H.
66. Gorle, Frederick T.
67. Graham, William J.
68. Grant, John N.
69. Gray, Edward G.
70. Greyell, Henry G.
71. Gunter, Abram
72. Hallet, Edwin
73. Hartry, Samuel F.
74. Hartry, Agnes (Mrs.)
75. Hatcher, Isabel H. (Mrs.)
76. Harvey, Eva E. (Mrs.)
77. Hassard, Frank
78. Hawkins, Chas. E.
79. Hendrickson, Emma F. (Mrs.)
80. Henniker, Mabel (Mrs.)
81. Higginson, John
82. Hughes, Bessie (Mrs.)
83. Hughes, Geo. T.
84. Hutchison, Wm. H.
85. Hoffman, Edward B.
86. Jalland, Elizabeth (Mrs.)
87. Jaquest, Henry P.
88. Johnson, Carl
89. Johnson, James F.
90. Johnson, Cath. J. (Mrs.)
91. Johnston, Albert E.
92. Johnstone, John S.
93. Johnstone, Jane (Mrs.)
94. Jones, Robert
95. Kelly, Henry
96. Keith, Harry W.
97. Keith, May Blanche (Mrs.)
98. Kellington, Chas. W.
99. Lawes, Eva (Mrs.)
100. Lawes, Geo. R.
101. Lucas, John C.
102. Mack, Edward J.
103. Mackay, (Mrs.)
104. Mansel, George W.
105. Marois, Edmond
106. Martin, James
107. Matthews, Ann (Mrs.)
108. Miller, John
109. Mitchell, Hugh
110. Mitchell, Hugh A.
111. Mowat, James
112. Murphy, Patrick H.
113. Munro, George L.
114. McArthur, Andrew S.
115. McLeod, Donald A.
116. McMahon, Elisabeth (Mrs.)
117. McMahon, Ernest
118. McMahon, James
119. Nicholl, James
120. Neill, Horace
121. Okanagan Saw Mills, Ltd., rep., Robert E. Harkins
122. Olford, Bruce
123. Oppertshauser, Charles
124. Packham, George
125. Paradis, Caroline (Mrs.)
126. Paul, Andrew
127. Peel, Robert E.
128. Piper, Cecil G.
129. Polson, John R.
130. Polson, Samuel
131. Polson, Thomas C.
132. Polson, William S.
133. Pound, Alice J. (Mrs.)
134. Pound, William
135. Powers, George L.
136. Prosser, Fred. R.
137. Pyman, Martha J. (Mrs.)
138. Reed, Christopher
139. Reeves, Elizabeth (Mrs.)
140. Richards, James C.
141. Richardson, Morrill E.
142. Rodie, Thomas E.
143. Robinson, Geo.
144. Robinson, Mary (Mrs.)
145. Robinson, Ruth (Mrs.)
146. Robinson, Tom
147. Ronald, William E.
148. Rosoman, Blanche (Mrs.)
149. Rosoman, Graham
150. Russell, Wm. A.
151. Ruttan, John L.
152. Schammehorn, Edward R.
153. Schultz, Gustavus
154. Sewell, Elizabeth (Mrs.)
155. Sharpe, Geo. R.
156. Sherlow, Frederick
157. Simard, Edward
158. Simard, Mary (Mrs.)
159. Skjeie, Simon O.
160. Smedley, Geo. H.
161. Smithers, Andrew J.
162. Sparrow, Elizabeth (Mrs.)
163. Speers, Sidney H.
164. Stoward, Mary E. (Mrs.)
165. Stoward, Robert H.
166. Sutcliffe, Alfred
167. Swan, Henry
168. Taylor, Harold S.
169. Teece, Samuel
170. Turner, Francis T.
171. Turner, Violet H. (Mrs.)
172. Varley, Leo
173. Walker, Henry M.
174. Walker, Anna G. (Mrs.)
175. Walker, Chas. H.
176. Wallace, Wm.
177. Wheeler, Wm. J.
178. Wheeler, Edward C.
179. Wheeler, (Mrs.)
180. Williams, Guy L.
181. Wilson, Albert
182. Wilson, Herbert R.
183. Woods, William J.
184. Worthington, Hugh H.

HOUSEHOLDERS—

185. Bigham, John H.
186. Campbell, Geo. G.
187. Christie, Wm. D. C.
188. Hendrickson, Henry
189. Kenny, Noah H.
190. Pound, Thomas
191. Scott, Wm. H.
192. Sparrow, E.
193. Warwick, John

LICENSE HOLDERS—

194. Best, Richard E.
195. Johnstone, Robert
196. Prior, Albert W.
197. Pyman, Francis
198. Reeves, Arthur
199. Thompson, Wm. J.

EXTRA - MUNICIPAL PROPERTY OWNERS—(Entitled to vote for School Trustees, but not for Mayor and Aldermen):

200. Avery, Charles G.
201. Backhaus, John
202. Barnes, Mary L. (Mrs.)
203. Bechervais, John J.
204. Bryant, Thomas A.
205. Byrnes, Henry
206. Cameron, Benj. S.
207. Cameron, Robt. B. McL.
208. Chadwick, Robt.
209. Elliott, Hezekiah
210. Ellison, James
211. Frei, Peter J.
212. Gibbs, Mabel R. (Miss)
213. Leroy, Lafayette
214. McKay, John
215. Nelson, Charles M.
216. Preston, Henry A.
217. Rice, Sadie M. (Mrs.)
218. Scott, James
219. Simpson, R. B. (Miss)
220. Skeeles, Chas. A.
21. Strickland, Bertha (Mrs.)
222. Stroulger, Kathleen (Miss)
223. Spear, Richard J.
224. Tibbets, O. D.
225. Waby, Fred.

MORTGAGE SALE

Under and by virtue of the Power of Sale contained in a rertain Indenture of Mortgage dated the twenty-third day of May, one thousand nine hundred and twelve, and made by William Elgin Ronald, of the City of Enderby, in the Province of British Columbia, the lands herein mentioned that is to say::

All that certain parcel or tract o. land and premises situate, lying and being in the City of Enderby, and more particularly known and des cribed as Lot numbered eight (8), in Block numbered five (5), in a subdivision of part of Lot one hundred and fifty (150), Group One (1) in the Osoyoos Division of Yale District, Province of British Columbia, according to a map or plan deposited in the Land Registry Office for the District of Yale, in said Province and therein numbered two hundred and eleven "A" (211a):

Will be sold by private sale.

Tenders for the purchase thereof will be received by the undersigned up to and inclusive of the Fifth day of January, 1914.

The property is situate on Stanley Street, in the City of Enderby, two Blocks from the centre of the City, and there is erected thereon an eight-roomed frame dwelling and outbuildings. The dimensions of the property are 60 feet x 120 feet.

For further particulars and terms of sale apply to—

BILLINGS & COCHRANE,
Vernon, B. C., Solicitors for the Mortgagee.

LAND REGISTRY OFFICE

In the matter of an application for duplicate certificate of title No. 10394a to part of Lot "A," Subdivision of Part of Lot 150, Group 1, Map 111, Yale District, Osoyoos Division.

NOTICE is hereby given that it is my intention at the expiration of one month from the date of the first publication hereof to issue duplicate certificate of title to said lands issued to Mary Ann Duncan unless in the meantime I shall receive valid objections thereto in writing.

Dated at the Land Registry Office, Kamloops, B. C., this 10th day of December, 1913.

C. H. DUNBAR,
District Registrar

UNION BANK OF CANADA

No Fear of Losing Your Money When Travelling

if you carry it in the form of

Travellers' Cheques

issued by the **Union Bank of Canada.** No one can cash them without your signature. Issued in denominations of $10, $20, $50, $100 and $200, with value in foreign currencies plainly stated on the face. Accepted at full value at hotels, ticket offices and business places generally throughout the world.

Enderby Branch, J. W. GILLMAN, Manager

If you have land to sell

List it with me.
If you want to buy land, see me.

My new booklet descriptive of the Mara District is now out. GET ONE.

Chas. W. Little
Eldernell Orchard, Mara, B.C.

PROFESSIONAL

G. L. WILLIAMS
Dominion and Provincial Land Surveyor
BELL BLOCK ENDERBY, B.C.

DR. H. W. KEITH,
Office hours: Forenoon, 9 to 10:30
Afternoon, 3 to 4
Evening, 6:30 to 7:30
Sunday, by appointment
Office: Cor. Cliff and George Sts. ENDERBY

SECRET SOCIETIES

A.F.&A.M.
Enderby Lodge No. 40 Regular meetings first Thursday on or after the full moon at 8 p. m. in Odd-fellows Hall. Visiting brethren cordially invited.
H. E. BLANCHARD, W. M. WALTER ROBINSON, Secretary

I. O. O. F.
Eureka Lodge No. 50
Meets every Tuesday evening at 8 o'clock, in I. O. O. F. hall, Metcalf block. Visiting brothers always welcome.
GEO. BELLAMY, N. G.
HOWARD LOGAN, V. G.
R. E. WHEELER, Sec'y.
J. B. GAYLORD, Treas.

ENDERBY LODGE
No. 35, K. of P.
Meets every Monday evening in K. of P. Hall. Visitors cordially invited to attend.
T. E. RODIE, C. C.
C. E. STRICKLAND, K.R.S.
JOHN BURNHAM, M.F.
Hall suitable for Concerts, Dances and all public entertainments. For rates, etc., address,
T. E. RODIE, Enderby

Gloves and mitts, for dress or work —20 per cent discount. Dill Bros.

Communicated

THAT LAND PROBLEM?

Editor the Enderby Press.

Dear Sir,—In the writer's opinion the Northern Okanagan is in a very serious position, namely of having too many "ranches" and not enough "farms."

The price of the land is only indirectly responsible for this, the fundamental cause being that the land, nearly all in the Railway Belt, fairly heavily timbered, was homesteaded in the early days by far the greater part, by able settlers but poor in capital.

The land to the south being pre-empted, was available in large blocks and was consequently bought up en bloc by powerful speculating syndicates, largely advertised and disposed of to old country people of means, who could afford to pay a large price and then as a rule had large incomes, independent of their ranches. Although these settlers were by no means good examples of producers, yet their heavy incomes, lavishly spent on help, enabled them to produce something, no matter how high the cost of production!

On the other hand in the Railroad Belt some of the more energetic homesteaders, or those who bought them out, forged ahead and these are your producing farmers today.

The weaker, or for any other reason less successful homesteaders, managed to jog along on a couple of acres of clearing, till lo and behold a prospective purchaser comes along in the person of my retired friend General X. (sometimes plain Mr. X.) A small pension or income enables him to live nicely on 10 acres, with all the hunting and fishing he craves, and scenery and climate thrown in for good measure. So he buys, because he can buy cheaply and be a man of some consequence socially on comparatively small means.

Also this sale is a great boon to our homesteading friend, who is practically insolvent in the producing business. He can sell 10 or more acres now and again, and paddle along without doing too much producing himself.

Of course our friend the General (or Mr. X.) does not know the rudiments of farming, but that makes little difference. A tennis court is generally the first, only and most cared for improvement. An acre or so of hay or fruit may be thrown in, but are not essential. The reason for this lies in the fact that the average individual will follow the lines of least resistance.

Forcing profits from the soil takes first, a practical man who is not afraid of hard work; second, he must nowadays be a man with a great deal of scientific knowledge, with brains capable of applying this knowledge to his work, and lastly he must be a business man, for the correct selling of the crop is the most necessary factor to success! Now, Mr. Editor, you will admit that the country is not overrun by men of this caliber. The men who answer this description, between Mara Lake and the Municipality of Spallumcheen, you will find to be the successful farmers of the district and in the very front ranks as producers. Also, generally, they are not in the real estate business, because they are busy making blades of grass grow, where none grew before. The case of my retired friend cited above, can be duplicated in our district again and again. Although he is a fine man, excellent company, drinks good whisky and is an accomplished tennis player, he is in no way a producer, and moreover never will be, consequently he has no business on the land at all. His place is in town or in our lovely suburbs. Not being in the same position financially as his Southern Okanagan friends he cannot afford to have stuff grown and marketed at one-third its cost of production, so in the end he generally produces nothing. Even the income he spends is no benefit to the country as it is more than offset by his bad example to others.

This is the unfortunate position of the Northern Okanagan. The Mara district has been more fortunate than Enderby in securing more working farmers, consequently Mara can beat Enderby in the produce business ten to one, any old time. Enquiry at the C. P. R. office will prove this contention.

The writer's wanderings often take him to a valley adjacent to the Okanagan, where about one-half the land is cut up in "ranches" and the other part is practically without exception farmed by good practical men. What a contrast!

Tennis courts, a few trees and hardly any produce shipped, on the one hand, and fertile fields, crammed barns and silos, great herds of cattle and horses, and good homes on the other hand. Little work in the first division, plenty of it in the latter.

Mr. Editor, there is nothing the matter with the land or its price, but there is something the matter with the people.

If Mr. Rosoman cannot produce anything himself, let him sell the ranch at a low figure; but for heaven's sake let him sell it to a practical man, who is not only willing but also able to be a producer.

In conclusion the writer would state that till he came here, he never was in a district where the country population depended so much on the town butcher for their meats, the grocer for their eggs, and where even (it's a shame to say it) New Zealand butter (shipped 10,000 miles) is not infrequently bought by ranchers.

Now the writer hopes no one's feelings are hurt as he is in the unfortunate position himself of having a ranch and not being a producer. But he took a mighty resolution that the first man who is willing, able, and has the price, shall have the chance.

Moral: Rid the land of non-producers.

A Merry Xmas!

H. GILDEMEESTER

"THAT PERSONAL TOUCH."

Organization has its uses, but it has its limitations. The man or woman who wants to help another in the most effective way will do it without telling any one else anything about it. Organized charity can and does feed the hungry and clothes the naked and nurses the sick. In this way it prevents want and suffering, and if wisely administered it helps the receiver to gain his independence.

But it is the personal sympathy that helps most. Unless the agents of the organizations have this the greatest wealth and the finest equipment will not enable them to reach the hearts of those in need.

This is why, in our city, there are visitors who as neighbors and friends go into the homes of those whom they hear are in want. In the same spirit the nurses carry help and comfort into homes where there is want and suffering. The gentle touch, the comforting word, are better than medicine. Love makes the whole world kin. But we cannot love those whom we do not know, and though they may be forced to accept our aid, it is only when it reaches them through some one who does know them and who is kind that it is received without a pang of bitterness.

Are there not many among us who could make friends of the strangers who come to Enderby, if we took the trouble? If we all tried there would be less unhappiness, and, perhaps, less sin.

SYNOPSIS OF COAL MINING REGULATIONS

Coal mining rights of the Dominion in Manitoba, Saskatchewan and Alberta, the Yukon Territory, the Northwest Territories and a portion of the province of British Columbia, may be leased for a term of twenty-one years at an annual rental of $1 an acre. Not more than 2,560 acres will be leased to one applicant.

Application for a lease must be made by the applicant in person to the Agent or sub-Agent of the district in which rights applied for are situated.

In surveyed territory the land must be described by sections, or legal sub-divisions of sections, and in unsurveyed territory the tract applied for shall be staked out by the applicant himself.

Each application must be accompanied by a fee for $5 which will be refunded if the rights applied for are not available, but not otherwise. A royalty shall be paid on the merchantable output of the mine at the rate of five cents per ton.

The person operating the mine shall furnish the Agent with sworn returns accounting for the full quantity of merchantable coal mined and pay the royalty thereon. If the coal mining rights are not being operated, such returns should be furnished at least once a year.

The lease will include the coal mining rights only, but the lessee may be permitted to purchase whatever available surface rights may be considered necessary for the working of the mine at the rate of $10.00 an acre.

For full information application should be made to the Secretary of the Department of the Interior, Ottawa, or to any Agent or Sub-Agent of Dominion Lands.

W. W. CORY,
Deputy Minister of the Interior.

N.B.—Unauthorized publication of this advertisement will not be paid for.

Fresh Meats

If you want prime, fresh meats, we have them. Our cattle are grain-fed and selected by our own buyers from the richest feeding grounds in Alberta, and are killed and brought to the meat block strictly FRESH.

We buy first-hand for spot cash, so can give you the best price possible

G. R. Sharpe,
ENDERBY, B. C.

We wish to thank the People of Enderby District for their Liberal patronage and to wish All the richest of the Season's Blessings

Let Us Show You Our stock of Heating Stoves

We can supply just what you want at the lowest possible price

We are showing a fine assortment of Cutlery, Cut Glass and Silverware

Just the articles you want for Holiday Presents

Builders' Hardware and Loggers' Supplies

Sheet Metal Work, Plumbing and Heating Plants

If you are building a home it will pay you to call and see us.

FULTON HARDWARE CO. Ltd
PLUMBING, HEATING, TINSMITHING

May Your Christmas be Merry and The New Year Happy

When doing your Christmas Eve buying

TO-NIGHT

investigate the many beautiful Jewelery presents we are offering, at 25 per cent off regular price

F. PYMAN, Jeweler and Optician
ENDERBY

Fix up your House, Barn, and Outbuildings

Here are some specials in lumber while they last:

No. 2, 2x4, per thousand .....$ 18.00

No. 2 Lath, per thousand 1.75

Short Cord Wood 3.75

OKANAGAN SAW MILLS, Ltd. Enderby

It will cost you just one-third of a cent a pound to have your Butter wrapped in your own neatly printed Butter Parchment, if you order from— THE WALKER PRESS

FOR SERVICE — Pedigreed White Yorkshire boar, "Enderby Lad," Apply, F. Waby, Murphy's ranch, Enderby.

The business man who does not advertise because he doesn't know how to do it himself, should stop eating because he can't cook.

SUMMERLAND PEOPLE FIRM

The actual clash between the rival telephone interests striving in this community, says the Summerland Review, is due to occur in the very near future. At the end of this week the Okanagan Telephone Company will receive a deluge of written notices requesting the removal of 'phones. Over one hundred subscribers are thus terminating their telephone service at the end of the year, including all the business houses. This development brings close at hand the parting of the ways. The policy which the new company has laid out will not permit the installation of an instrument where the Okanagan Telephone Company still gives service. The wholesale demand being served on the big corporation will enable the Summerland Telephone Company to proceed with the installation of their instruments early in the new year. Just how long the community will be without an effective telephone service cannot be stated definitely. Much inconvenience will result and perhaps some loss, but this state of affairs should hold only for a short time. The firmer the people's attitude during the 'phoneless period the more they will hasten the consummation of the plans of the Summerland Company for the prov sion of a modern service. Further developments will be awaited with interest, but, come what may, it seems that the Summerland Telephone Company will soon be in complete control of the situation in this municipality.

Commenting editorially on this news item, the Review says: "We must admit to a certain amount of satisfaction in being able to publish in our news columns this week a marked step by the people of our community toward the reclamation of a public utility which our municipality had never intended should fall into the hands of a monopoly. The Municipality of Summerland has always stood in a peculiar and unusual measure for freedom and local ownership of its utilities, and we have absolute faith in the ability of her people to stand together and carry this fight to a successful finish."

We Wish you
A Merry Xmas
&
A Happy
New Year

We also thank you, one and all, for the business of 1913. We are still at the old stand with a new lot of Christmas Goods. Call and examine our stock.

W. J. Woods

IN BRUTAL MEXICO

As proof of the unbelievable state of barbarity found to exist in Mexico Russell Hastings Milward, an English traveller, has forwarded to the New York American a photograph showing the execution of a number of children The children were driven into the water, forced to hold their hands above their heads, and were shot in the back. The tide carried their bodies away.

TRUE DEMOCRACY.

Brushing elbows with human derelicts, Secretary Bryan recently was an interested attendant at the Washington Central Union mission. After a number of men had given testimony of their conversion to Christianity, the secretary, who had been recognized, was asked to speak.

"It is wise economy to save men," he said, in applauding the work of the mission. "It is cheaper to save men than to recompense society for what bad men do."

TANGO TEAS POPULAR.

London, Paris and New York have all succumbed to the attractions of "The Dansant." The dance over which London and Paris society have gone "tango-mad," which has changed the form of social entertainment and is even credited with producing discord among members of royal houses, has been introduced to the elite of the coast cities.

This style of afternoon function has grown increasingly popular in London drawing rooms within the past few months. It is characterized by an informality which makes it appear the most natural thing in the world for the guests to leave their tea tables and indulge in a tango turn about the room and many have attributed its success to the opportunity it affords for the display of afternoon wraps and gowns which are apt to pass unnoticed at the older fashioned teas.

JUST A MATTER OF TIME.

Senator Helen Ring Robinson, of Colorado, told those who attended the tea of the Women's Political Union recently held in New York that to deprive women of the vote was like putting a cat in a bag. She said it was hard on the cat, but harder on the bag. She also said that some time ago she heard a distinguished anti-suffragist argue that because there is only five per cent. of lime in women and seven per cent of it in man that nature evidently had intended that right of suffrage was not for the female of the species. Some time later, said the senator, she learned that lions have two per cent. of lime and that chickens have ten per cent.

"I'LL BE HOME TONIGHT."

I went to see my girl de oder night, und de first ting ve dun vas to blay cards. Ve blayed Euchre, Penocle, Sex, Sexzig, Krietz Deible und Solo. My girl blay for Dimends, she got none; I blay for Harts, I got none; de old man sneak in de back door; he blay mit Clubs, (I got sum); I make High Low, Jack und de Game ober de back fence.

Ven I was valking bast de house, my girl said: "Say, Henry, I'll be home tomorrow night."

"So vill I."

WANT ADS

ADVERTISEMENTS under this head 3c a word first insertion, 1c a word each subsequent insertion.

SHORTHAND — Pitman's Simplified Shorthand. Four months' course will be given in the above, together with Touch Typewriting, English Composition and Punctuation, and memory training by the late principal of the "Royal Shorthand School," Victoria, B.C., at Armstrong, on Thursdays, Fridays and Saturdays of each week, commencing Jan. 2nd. Monthly payments. Nine hours will be reserved weekly for Enderby pupils only. Write Mrs. Heim, General Delivery, Kelowna.

185-ft. frontage on Belvedere street, with 7-roomed house, stable and woodshed; for sale cheap. Or would sub-divide to suit purchaser. See any of the real estate agents in town. Graham Rosoman.

MRS. PARADIS, Dress Making Parlor, Cliff street, second building from furniture store. Fashionable dressmaking and ladies' tailoring. Reasonable prices. Work promptly executed.

FOUND—A pair of spectacles, in case; silver rim, gold nose-piece. At the Walker Press office.

EXTENSION OF TIME

NOTICE is hereby given that the time for the reception of tenders for the construction of wharfs at Victoria Harbour, B. C., is extended to Thursday, January 8, 1914.

By order of—

R. C. DESROCHERS,
Secretary.

Department of Public Works,
Ottawa, December 9, 1913.

LAND REGISTRY ACT

Re. Lots 6 and 7, Block 1, in the Barnes Addition to the City of Enderby, Province of British Columbia, Map 200.

WHEREAS proof of loss of Certificate of Title No. 9682A, in the name of William Folkard, to the abovementioned lots, has been filed in this office.

Notice is hereby given that I shall, at the expiration of one month from the date of the first publication hereof, issue a duplicate of said certificate unless in the meantime valid objection be made to me in writing.

Dated at the Land Registry Office, at Kamloops, this 28th day of October A. D. 1913.

C. H. DUNBAR,
District Registrar.

Merry Xmas!

We extend to all
A Very Merry
Christmas

DILL BROS.
Grocers ENDERBY
Clothing, Boots & Shoes

Only a Few More Hours

If you haven't done it, you will have to do it NOW!

WHAT?

Why, call on us and let us assist you in making your selection of Christmas Gifts for your Gentlemen Friends. We have many Beautiful and Useful Articles which they would appreciate. Better drop in and see what we have. The very article you are looking for may be here.

LADIES

Those Empress Shoes we told you were on the way are HERE and opened up. All sizes and latest styles.
THEY WILL PLEASE YOU

GENTLEMEN

Over $1000.00 worth of SLATER SHOES just in. The only Men's Shoe sold for the same money in the West as in the East. They're worth coming to see. All made on the Latest Lasts.

With all Kind Thoughts and Best Wishes for Christmas and the Coming Year

Gent's Furnishings BOB PEEL SHOES Enderby