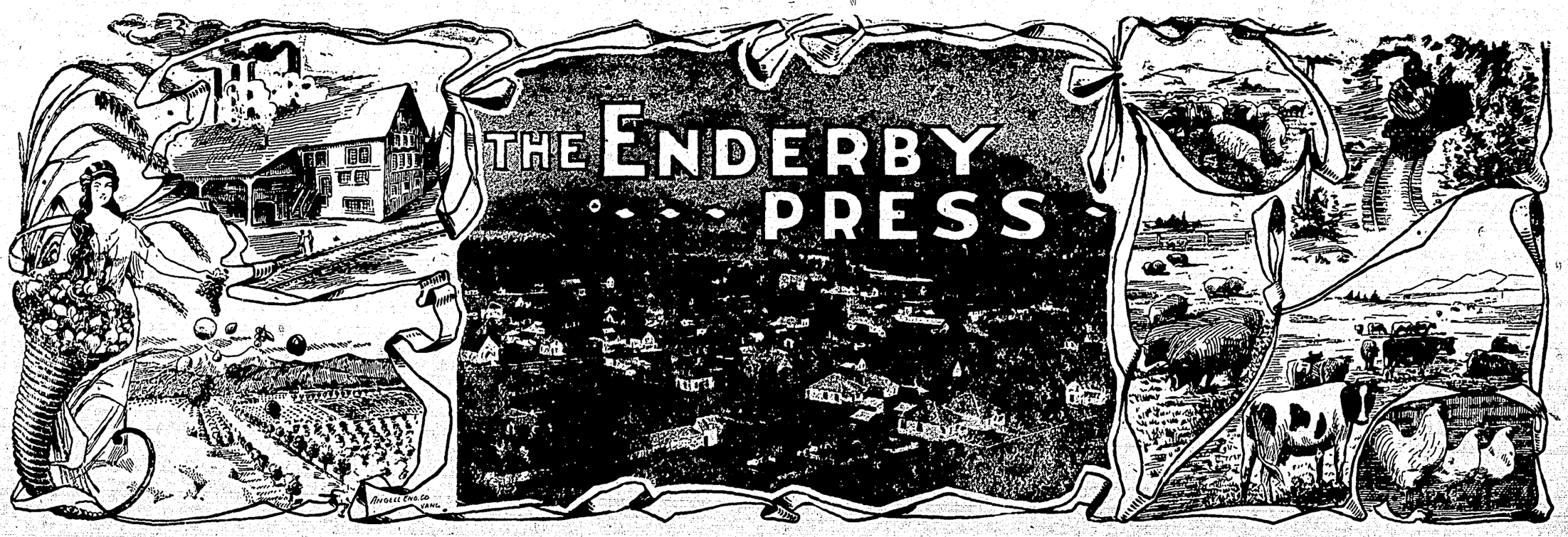

Enderby, B.C., February 5, 1914 AND WALKER'S WEEKLY Vol. 6; No. 49; Whole No. 309

Local News of General Interest and General News of Local Interest

N. B. Courtenay is visiting the coast cities.

Reserve Wednesday evening, Feb. 18 for Musical Tableaux in St. George's Parish Hall.

Coffee buns and coffee rolls fresh each day at noon, at Joe's. Cakes to order at all times.

Mr. and Mrs. J. S. Johnstone and daughter, Mrs. Glen, returned from their eastern trip on Friday.

Mrs. Scott, who has been spending a few weeks with Mrs. Wm. Jones, left for Winnipeg on Monday.

Mr. Jas. Mowat, who has been confined to his home the past six weeks, was able to be at his office this week.

Frank Moffet spent the week end in Enderby from Kelowna, where he has built up a lucrative electrical business.

Capt. Hennlker returned to Winnipeg the past week to continue military training in Fort Osborne barracks.

The Enderby Growers' Association is prepared to supply seeds to its members, as Central is preparing to fill orders to locals.

Joe Doerflinger returned from Harrison Hot Springs on Monday, where he spent a week undergoing treatment for rheumatism.

Mr. S. Polson was enjoying the sunshine the early part of the week, driving about in his cutter, after many weeks of illness.

At the evening service on Sunday, Feb. 8th, in St. Andrew's church, Mrs. Dow will give interpretive readings from the poems of Robt. Browning.

Two rinks of Enderby curlers went to Armstrong Mnnday evening for a game. The score was 3-1 against them when they returned home in the morning.

Mrs. Dr. Keith returned from the Northwest on Wednesday, whither she was called last week to the bedside of her sister, who subsequently passed away.

News of the rapid recovery of Robt. Johnstone was received this week from the hospital in Vancouver, as the result of an operation which he underwent two weeks ago.

The local K. of P. lodge proposes to hold a public Jubilee service in the lodge hall, on Feb. 19th, and on the Sunday following will attend divine service in a body, at St. George's church; morning service.

Manager Gibbs, of the Enderby Brick & Tile Company, states that he will this year put in a wire-cut brick plant, and will have all drying boards placed under cover. A plant for making pressed brick will be added later.

"Dick" Attenborough was able to take up the office work in the store this week, after eight weeks in bed as the result of the skating accident on the river at the opening of the season in which he sustained a fractured leg.

Miss Kathleen Stroulger returned home from Vernon on Saturday, and Tuesday evening a large number of her friends of the district gathered at her home to enjoy a social dance. Many from Enderby were in attendance and all enjoyed a delightful evening.

C. S. Handcock, an agriculturist and fruit man of Idaho, is visiting his brother, C. S. Handcock, of Grindrod. Mr. Handcock is pleased with what he has seen of this district. He says that all we need is further development and a greater volume of produce raised.

A number of Enderby masqueraders are intending to participate in the dance at Mara to-morrow (Friday) night. It promises to be the usual dancing social event of the season at Mara, those good folk having a reputation for hospitality that is certain to draw a crowd, and to ensure all a happy time.

Mr. Handcock reports so many of our fruit men desirous of taking advantage of the pruning school the Government proposes to inaugurate this season, particulars of which are given on another page of this issue, that he finds it will be necessary to make provision for two classes.

Jack Morten was taken to the coast on Monday for surgical treatment. No word had been received as to the prospects of his recovery at the time of going to press, though he left Enderby in a very hopeful mood, and with no distressing symptoms in evidence.

Enderby hockey fans went to Armstrong Tuesday evening to see the match between Vernon and Armstrong teams. The game was hard-fought by both sides, and there was plenty of rough work to make things interesting. The score stood 6-6 at the call of time, and the Vernon boys would not play it off.

All who took part in the dance at Grindrod last Friday, report having had a very enjoyable evening. The attendance was not so large as at the previous dance, but the music, provided by Mr. and Mrs. T. Sharpe, the floor work of Mr. Eves, and the refreshments provided by the ladies were fully up to the best that has been given.

Thos. Jalland, well known to all pioneer Enderbyites, and a merchant in the mining town, Sandon, in its balmy days, died in a Victoria hospital last Thursday, from the effects of an operation for stomach trouble. Mr. Jalland had been a sufferer for many years, and he delayed the operation until it could be withstood no longer.

An amendment to the Milk Act is now before the Provincial legislature to authorize every municipality to enact by-laws fixing the standard for butter-fat and total solids of milk sold in such municipality, but setting as the minimum for milk sold for human consumption, three and one-quarter per cent of milk-fat, and eight and one-half per cent of milk solids other than fat.

Don't get out your spring underwear yet. Mr. Foster, the weather man predicts that the storms of 1914 are yet to come, and they will be among the most dangerous within the memory of those now living. They will begin in a small way in February—one is now on—and will continue pretty rough by the end of the month. Near March 9th, he prophesies the storms will increase in force.

Certain reverend gentlemen are appearing at the legislative assembly these days asking the Government to so amend the Municipal Clauses Act as to take away from municipalities the right to tax church property. It will be a black hour for British Columbia when such legislation is put through—if ever.

A quiet wedding was solemnized in St. George's church, Wednesday afternoon, Jan. 28th, by the Rev. C. Reed, the contracting parties being Miss. R. B. Simpson to Mr. C. F. Bigge. Miss Stark stood up with the bride and Mr. A. V. Evans with the groom, the bride being given away by Capt. R. B. M. Cameron. Mr. and Mrs. Bigge left on the evening train for Revelstoke and other points, returning this week to their home on the Gainford Ranch.

Station Agent Burnham has been feeling homesick the past week or ten days. He lost his dog Tip. Someone evidently took a fancy to Tip and walked away with him. It was an awful blow to "Dad." He would give much to have Tip back again, where he could snuggle his nose upon his knee and say his prayers. Yes, Agent Burnham had actually trained Tip to believe in the efficacy of prayer and whenever he had a piece of candy and showed it to the pup, Tip would "strike an attitude" of supplication and wait until he got it. Tip hadn't yet succeeded in remembering as far as a-men, and Agent Burnham hopes that the sunofagun that stole him will continue the lessons until Tip can say a-men.

Supt. McKay, of the Revelstoke division of the C. P. R., accompanied by Mr. Trautman, from the Vice-President's office, Winnipeg, went down the valley on Tuesday to meet the boards of trade at Vernon and Kelowna on the matter of the discontinuance of the Sunday service. To a Press representative these gentlemen explained that the drawing off of the Sunday train was purely a matter of business; made necessary owing to the light travel. The company had to pull off the Seattle express, and all Sunday trains on its Western branches. Business had fallen off to such an extent that drastic measure have been adopted in an effort to bring the expenses of operating closer to the revenue. How long the Sunday train will remain off Mr. McKay could not say. It would depend on the time it takes for the business over the road to get back to normal.

NOTICE TO POULTRYMEN !

The Annual General Meeting of the Northern Okanagan Poultry Association will be held in the City Hall, on Saturday next, Feb. 7th, at 2 p. m.

Business—1st, To elect officers for the ensuing year. (2) To hear financial statement for year 1913-14. (3) Delegates' report of Vernon Association meeting re. Provincial Show. (4) To discuss advisability of holding the Show in Enderby this year. (5) Any other business.

All members are requested to make an effort to attend. The public are invited. CAPT. R.B.M. CAMERON, Secretary.

WANTED — CEDAR POLES

TENDERS are invited for one car of cedar electic light poles, length, 35 ft., 8-inch tops, sound butts, maximum wind 6 inches. Quote price per pole F. O. B. Enderby.

G. H. DUNN, City Clerk
Kelowna, B. C.

YOUNG STOCK—Wants to buy a few calves and yearlings. Answer by letter to, Bushranger, Enderby. 1t

SCHOOL BOARD MEETING

At a special meeting of the Board of School Trustees held last Wednesday evening, it was moved by Mr. Johnson, seconded by Mr. Teece that a copy of the letter received from the City Clerk setting forth the position of the City Council in declining to accept the board's extraordinary expenditure estimates, be forwarded to the Department at Victoria, and asking instructions.

On motion of Messrs. Teece and Fulton, it was decided to pay over to Mr. Ruttan the sum of $849 standing to the credit of the building account.

At a meeting of the Board held a few days previous, it was moved by Mr. Teece, seconded by Mr. Johnson, that, having regard to the report of the inspector of high schools, Miss Campbell's salary be increased from $110 to $115 per month; and that the salary of Chas. Dugdale, as janitor, be fixed at $62.50 per month dating from the 1st of January.

It was decided, also, that the old school building be offered the Enderby Athletic Association at a rental of $20 per month, payable monthly, until July 31, 1914, the club to make all alterations necessary.

PACKING SCHOOL OPENED

The winter packing school was opened in the Hutchison block this week, with twelve scholars at the tables and Mr. J. B. Castner master of ceremonies. Mr. Castner is an expert of the first rank, and a man thoroughly equipped to make the apple packing course of inestimable value to those going into it. It is just possible that Mr. Castner will be inspector of packing in the Province next year, and if this is so it is safe to assume that the B. C. pack next year will be improved. Mr. Castner does not mince matters in talking of B. C.'s need in this regard and says clearly that our fruit has gone upon the market not suitably packed to meet American fruit competition. The packing school will continue the balance of the week. It is open to anyone interested in seeing the work done.

R—U—A HOO-DOO ?

Mr. Crane states that he has already received orders for thirty costumes for the Hoo-doo masquerade ball, and this does not include nor take into account the large number of costumes that are being made up at home and in the dressmaker's hands. It is safe to state that the affair will eclipse all previous efforts. It is certain that a large crowd will come from neighboring places. A special train is to be run from Sicamous, and will also pick up those wishing to attend from Mara and Grindrod. The train will leave Sicamous at 8; Mara at 8.25; Grindrod at 8.40; and will return after the dance, leaving Enderby at 3.30. Following are the committees having the affair in hand: Floor, G. G. Campbell; Program, G. G. Campbell, H. G. Mann, F. R. Prince; Music, W. J. Lemke, R. E. Harkness; refreshments, J. Warwick, F. R. Prince; tickets, J. F. Fravel; door, Jno. Folkard; judges to be announced.

Get your bread tickets at Joe's.

PUBLIC SCHOOL HONOR LIST

For January

Div. 1.—1, Douglas Dow; 2, Royal Murdock; 3, Kenneth Strickland; 4, Charles Murdoch; 5, James Pound; 6, Louise Paradis.

Div. 2—(A). 1, Helen Dow; 2, Lily Watson; 3, Grace Hutchison. (B). 1, Clifford Bigham; 2, Annie Funk; 3, Josephine Paradis.

Div. 3—(A). 1, Lorne Landon; 2, Carrie Carefoot; 3, Kathleen Polson; (B). 1, Eva Bigham; 2, Arvid Antilla; 3, Archie Thomson.

Div. 4—(A). 1, Agnes Thorn; 2, Millie Parson; 3, Mary Stockdale. (B). 1, Dorothy Keith; 2, Ted Dunwoodie; 3, June Fravel. (C). 1, Bessie Bell; 2, Marion Fravel; 3, Osborn Taylor.

Div. 5.—(A). 1, Gearge Scott; 2, Wilfred Simard; 3, Violet Grant. (B). 1, Carrie Anderson; 2, Ella McKay; 3, Antoinette Paradis.

MAY YET GET THEIR DESERTS

Montreal, Feb. 3.—Tancrede Marcil of Montreal, applied today for warrants charging the Burns' detectives engaged in the bribery and corruption case with conspiracy. Magistrate Lanctot refused to sign the warrants, whereupon Mr. Marcil applied to Judge Charbonneau for a writ of mandamus compelling Lanctot to sign. The warrants have since been signed and will be served on the detectives through the office of the high constable of Quebec on their arrival there.

ENDERBY SHIPMENTS

Since Jan. 1st, 1914:

Hay	4 carloads
Lumber	26 carloads
Cordwood	3 carloads
Ties	7 carloads
Flour	6 carloads
Fence Posts	6 carloads
	52 carloads

SENT HOME BY PARCELS POST

A unique use of the parcels post was made by the friends of the late Frederick Heist, of McKeesport, Pa. His body was cremated and the ashes—packed securely in a strong wooden box—were started on their way to Germany, Heist's former home, by parcels post. The parcel, believed to be the first of its kind to be sent in this manner, carried $1.42 postage.

Samples of some excellent cut work turned out by our old friend Fred. Moore, came to hand this week. He is now employed at London, Ont., in a large engraving plant, and is making good in the photography department.

An illustrated lecture on the Yukon will be given by Rev. C. Reed this evening at 8 o'clock in the Parish Hall of St. George's Church, under the auspices of the Men's Club. Admission, 25c.

And now the dental association of the Province is appearing at Victoria with the object of having the Dental Act so amended as to give the tooth doctors a neck hold upon the people.

Not many men feel cheap when they have to pay the bill.

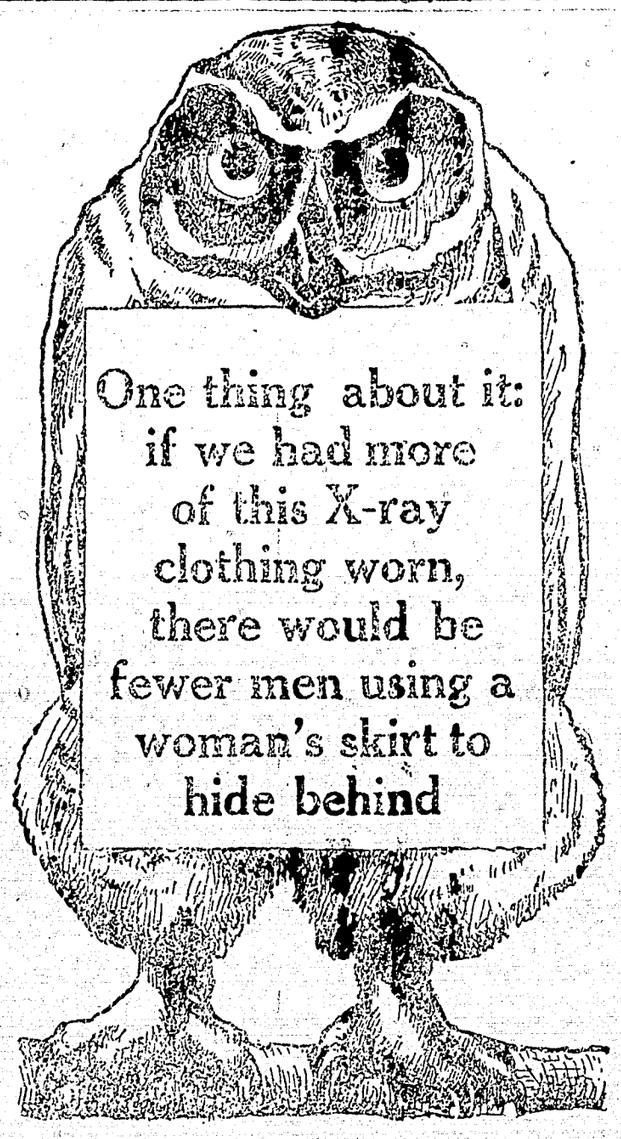

ENDERBY PRESS

Published every Thursday at Enderby, B.C. at $2 per year, by the Walker Press.

Advertising Rates: Transient, 50c an inch first insertion, 25c each subsequent insertion. Contract advertising, $1 an inch per month.

Legal Notices: 12c a line first insertion; 8c a line each subsequent insertion.

Reading Notices and Locals: 15c a line.

FEBRUARY 5, 1914

A DISGRACEFUL GAME

There is very little praise or honor coming to the newspapers of Montreal that employed Burns' detectives to entrap the weaklings of the Quebec legislature. Talk about your yellow journalism! These Montreal papers have outstripped the yellowest of them. Briefly, they engaged the sensational Burns' detective agency, of New York, to entrap the legislators in a game of graft. The detectives incorporated a fictitious company and, having all the money they could use, they baited their hooks accordingly, and captured the easy "fry." J. O. Mousseau, M. P. P. for Soulanges, and chairman of the Private Bills Committee in the lower house, and two other members, are accused of accepting bribes in connection with putting the bill through the legislature. It is alleged that the detectives who hatched the whole scheme have the accused men in a tight place—caught with the goods on them, as it were. It would seem so from the fact that all three have resigned their seats in the legislature and retired to private life. Mr. Mousseau, in tendering his resignation, said:

"In view of the situation in which I am placed, I feel that no effort of my part can justify me completely to everybody's satisfaction. With this feeling, and in profound anguish, I renounce the career I loved, the colleagues whose friendship is so dear to me and the seat I held through the confidence of my fellow citizens, the loss of which I bitterly regret."

While many will land the sharp practice of the Burns' detectives, and praise the Montreal Daily Mail for the part it has taken in the game, it cannot be said that the exposure is to the credit of anyone. The detectives had a free hand. They went into the game to fix guilt upon some one. If not upon the Mousseau trio then some one else. They had nothing to fear, and would naturally go the limit in making the road smooth for the downfall of the men they selected to debauch. That they did their work well there is no doubt. Burns and his men never expose their hand until they have their quarry "dead to rights." In the present case they had their quarry at a disadvantage. They were floating a fictitious company, with the avowed purpose of entrapping somebody. If they were engaged in floating the real thing, and had their own capital at stake—or any capital at stake—and were themselves being placed within the scope of the law, perhaps they would not have been so ready to open the way for the downfall of the weaklings who fell an easy prey into the trap set for them.

If the object of the scheme was to prove the ease with which legislators may be induced to accept bribes, the accomplishment of the purpose is not of very great importance. Such proof is quite unnecessary. But if the object was to accomplish the downfall of the men entrapped, then the whole game is quite as bad as the crime charged up against the Mousseau trio, and the law should be put into force against the detectives who offered the bribes as well as against the men accused of accepting the money.

DECREASE IN ESTIMATES

The main estimates for 1914-15 were handed down in the Dominion House on Jan. 29th. These estimates total $146,786,126 for ordinary expenditures, as compared with $143,213,815 last year, or an increase of $3,573,312. Capital expenditure for the coming year is estimated at $43,949,050, as compared with $59,443,351 last year, or a decrease of $15,494,301. The net decrease on the total estimates of this year as compared with last year is $11,920,990. As is usual, a considerable portion of this year's estimates are revotes of sums which were appropriated last year and not expended.

A striking feature of the estimates is the big increase in the vote for agriculture. In the last year of the Laurier administration the total vote for agriculture was $1,646,234. In the first year of the Borden administration the increase was over a million, the total vote of 1912-13 being $2,703,400. The following year the vote was again increased to $3,381,725 and this year there is another increase to nearly $4,000,000, the total being $3,987,087. Thus in the two and a half years of the present government's rule the appropriations for agriculture have been increased by no less than $2,300,000, and today it is not far from three times what it was in 1910-11.

PRUNING SCHOOLS

The Department of Agriculture, in accordance with its policy of past years, of providing means whereby the fruit growers may receive special training in the more difficult branches of their work, has decided to hold pruning schools at a number of points this winter. The pruning schools will be conducted along lines similar to the packing schools.

The Department will provide a competent instructor, and pay his expenses. The local administration of the pruning schools will be placed in the hands of a responsible local body such as the Farmers' Institute, the Fruit Growers' Association, or the Board of Trade, who will be responsible for the guarantee of a minimum of eight pupils, but not more than twelve, with the proper qualifications at a fee of two dollars each, to take ten lessons of three hours a lesson, the school extending over five days. Where the number of pupils in a district justifies, two pruning schools may be arranged for, in which the minimum guarantee will be sixteen pupils, and not over twenty-four.

The local organization will also provide an orchard or orchards, where the instructor may hold the pruning classes, and a hall or room in which the lectures may be held.

Besides the actual practice in the orchard, of which the course will consist chiefly, where the pupils will prune trees under the supervision of the instructor, there will be several lectures on the following subjects:

1. The theory of pruning.
2. Formation of fruit buds.
3. Pruning as related to plant growth.
4. Top-grafting undesirable varieties.
5. First aid to injured trees.

The pupils will provide their own pruning tools, the necessary tools being, a pair of pruning shears, a saw, and a pocket whetstone. A pruning pole and a light ladder may also be

ODD ELECTRICAL EFFECTS

Illumination experts are hard at work experimenting to produce novel lighting devices for the Panama-Pacific International Exposition. Several original lighting appliances have been devised and these are being perfected in the laboratories. One of these is a vapor tube which will be used to illuminate the cascades on the Court of Abundance. These tubes will be placed beneath the water and when vari-colored lights are produced in them, their delicate shades will glow through the seething waterfalls, throwing dainty shadows over the vines and evergreens along the cascades. Another striking illumination feature will be used for the Palace of Horticulture and will make this huge palace a scene of grandeur and splendor. A battery of searchlights will be placed beneath the large dome of this building, and their rays will be made to pass through revolving screens of various colors. This will throw great shafts of colored light about the dome, illuminating the entire palace as well.

Syrup of Linseed, Licorice and Chlorodyne

Nothing better for Coughs, Colds and Bronchial Troubles.

Pleasant to take; quick to act.

A. REEVES
Druggist & Stationer
Cliff St. Enderby

Fresh Meats

If you want prime, fresh meats, we have them. Our cattle are grain-fed and selected by our own buyers from the richest feeding grounds in Alberta, and are killed and brought to the meat block strictly FRESH.

We buy first-hand for spot cash, so can give you the best price possible

G. R. Sharpe,
ENDERBY, B. C.

Cutters and Sleighs

Just received. A stock of cutters and sleighs; heavy and light. You can get as good prices and terms of me as you can get anywhere. Don't send out of town. Jas. McMahon.

BANK OF MONTREAL
Established 1817
Capital, $16,000,000 (paid up) Rest, $16,000,000

H. V. Meredith, Esq., President
Sir Frederick Williams-Taylor, General Manager
BRANCHES IN LONDON, ENG., NEW YORK and CHICAGO.

SAVINGS DEPARTMENT
Deposits received from $1 upwards, and interest allowed at current rates.
Interest credited 30th June and 31st December.

ENDERBY BRANCH A. E. TAYLOR, Manager

Enderby Growers' Association

WE HAVE JUST RECEIVED A CAR OF FLOUR AND FEED, WHICH VE ARE SELLING AT THE FOLLOWING PRICES:

	Price to Members		To non-Members	
	Sack	Ton	Sack	Ton
PRIDE OF THE PRAIRIE FLOUR	$1.55	$	$1.65	$
WHEAT	1.60	31.50	1.65	33.00
OATS	1.30	25.75	1.40	27.00
BARLEY CHOP	1.30	26.00	1.40	27.00
BRAN	1.20	24.00	1.30	26.00
SHORTS	1.30	26.00	1.40	28.00
CARROTS (Red)	.75	15.00	.75	15.00
TURNIPS	.75	15.00	.75	15.00
POTATOES	1.10	22.00	1.10	22.00
IMOTHY HAY		17.00		17.00

THESE PRICES ARE CASH AT WAREHOUSE.

OPEN WEDNESDAY AND SATURDAY AFTERNOONS.

Fix up your House, Barn, and Outbuildings

Here are some specials in lumber while they last:

No. 2, 2x4, per thousand .....$ 13.00

No. 2 Lath, per thousand 1.75

Short Cord Wood 3.75

OKANAGAN SAW MILLS, Ltd. Enderby

Finest in the Country

"Enderby is a charming villiage with city airs. When Paddy Murphy shook the snow of Sandon off his feet he came here, and now owns one of finest brick hotels in the country. Although Paddy is an Irishman from Michigan, he calls his hotel the King Edward. In addition to the excellence of the meals, breakfast is served up to 10 o'clock, which is an added attraction for tourists."
(Extract from Lowery's Ledge.)

King Edward Hotel, P. H. MURPHY Proprietor Enderby

JAMES MOWAT

Fire, Life, Accident
INSURANCE AGENCIES

The Liverpool & London & Globe Ins. Co.
The Phoenix Insurance Co. of London.
London-Lancashire Fire Insurance Co.
Royal Insurance Co., of Liverpool (Life dept
The London & Lancashire Guarantee Accident Co., of Canada.

REAL ESTATE NOTARY PUBLIC
Fruit Land Hay Land
Town Lots

BELL BLOCK, ENDERBY

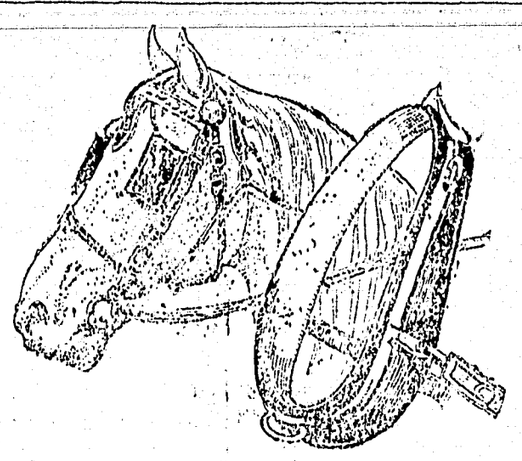

Keep your Horses Warm

A fine line of horse blankets, robes, rugs, suit cases. A good stock of heavy and light harness always on hand. Repairs promptly done.

C. RUTHERFORD, Cliff St., Enderby

When your Letter Paper runs low, let us print the next lot. Walker Press

UNION BANK

OF CANADA

When will You Save if you don't Save NOW ?

Though your salary or income will no doubt increase, so will your expenses—and many find that the latter more than keep pace with the former. Now is the time to start a Reserve Fund—and the Savings Department of the **Union Bank of Canada** is the place to keep it.

Deposit the extra you have on hand now — you can open an account with any sum, down to one dollar—and draw interest on it.

Enderby Branch, J. W. GILLMAN, Manager

PROFESSIONAL

G. L. WILLIAMS

Dominion and Provincial Land Surveyor

BELL BLOCK ENDERBY, B.C.

DR. H. W. KEITH,

Office hours: Forenoon, 9 to 10:30
Afternoon, 3 to 4
Evening, 6:30 to 7:30
Sunday, by appointment

Office: Cor. Cliff and George Sts. ENDERBY

SECRET SOCIETIES

A.F.&A.M.

Enderby Lodge No. 40, Regular meetings first Thursday on or after the full moon at 8 p. m. in Oddfellows Hall. Visiting brethren cordially invited.

GRAHAM ROSOMAN, W. M. JNO. WARWICK, Secretary

I. O. O. F.

Eureka Lodge, No. 50

Meets every Tuesday evening at 8 o'clock, in I. O. O. F. hall, Metcalf block. Visiting brothers always welcome.

W. H. LOGAN, N. G.
JAS. MARTIN, V. G.
R. E. WHEELER, Sec'y.
GEO. BELLAMY, Treas.

ENDERBY LODGE

No. 35, K. of P.

Meets every Monday evening in K. of P. Hall. Visitors cordially invited to attend.

T. C. CALDER, C. C.
C. E. STRICKLAND, K.R.S.
R. J. COLTART, M.F.

Hall suitable for Concerts, Dances and all public entertainments. For rates, etc., address, G. G. CAMPBELL, Enderby

THE CHURCHES

CHURCH OF ENGLAND (St. George)

Sunday Services—8 a.m., Holy Communion; 11 a.m., Morning Prayer; :30 p.m., Evening Prayer.

REV. C. REED, Vicar.

ENDERBY METHODIST CHURCH

Sunday Services—Divine Worship at 11 a.m. and 7:30p.m.; Tuesday, 8 p.m. Epworth League; Thursday, 8 p.m., Prayer Meeting. A cordial invitation to everyone to worship with us.

REV. J. G. BROWN, M.A., Pastor.

PRESBYTERIAN CHURCH

St. Andrews

Sunday Services—11 a.m. and 7:30 p.m.; 20th Century Bible Class, Tuesday, 7.30 p.m. REV. J. A. DOW, Pastor.

FIRST BAPTIST CHURCH

Sunday Services—Sunday school, 10 a.m.; regular service, 3:30 p.m.; Prayer service, Wednesday, 7:30 p.m.

REV. B. G. STEWART, Pastor.

SHUSWAP & OKANAGAN BRANCH

Daily trains both ways from Sicamous Junction to Okanagan Landing:

South bound read down	STATIONS	North bound read up
10:30 (Lv)	Sicamous Jct (Ar)	18:00
11:01	Mara	17:15
11:15	Grindrod	16:59
11:29	Enderby	16:44
11:55	Armstrong	16:15
12:03	Realm	16:07
12:12	Larkin	15:55
12:40	Vernon	15:30
13:30 (Ar)	Ok. Landing (Lv)	15:15

H. W. BRODIE, Gen. Pas. Agt., Vancouver — JNO. BURNHAM, Agent, Enderby

WILL the person who found a pair of amber-colored gold-rimmed spectacles in the Presbyterian Church, some weeks ago kindly return same to J. L., Walker Press office.

"That Shall Abide"

By Wilbur D. Nesbitt

We hug our griefs too tightly,
We count them overmuch,
When hourly, daily, nightly,
Joy lingers for our touch.
We are too prone to borrow,
We are too prone to lend
The sorrow of tomorrow—
What gladness it may send!

The snow laughs in its falling,
The rain laughs with the grass,
The breezes all are calling
A joy song as they pass;
When wintry days are over
The rose laughs into bloom,
The chuckle of the clover
Comes drenched with its perfume.

Have done with mete and measure
That tell of saddened whiles;
Count up our richest treasure---
The lasting gold of smiles!
Let us link hands with laughter---
Grief loiters overlong;
We shall find our hereafter
Built up of smile and song.

PARCELS POST REGULATIONS

The method of finding the rate on any parcel under the new parcels post system will be extremely simple. Rate cards will be furnished to all postmasters and for distribution to the public, there being a separate card for each province. On this card is given the amount of the postage chargeable on any parcel up to a weight of eleven pounds within the province in which a parcel is posted, and to all the other provinces of the Dominion.

When a parcel is mailed, the postmaster sees from the address the province to which it has to be carried, and a glance at his card shows him, without making any calculations, what the postage will be. It is not necessary that he should know the geographical position within the 20-mile radius, as all the information he requires is on the card.

Arrangements are being made to put the new parcels post system into operation on February 10th. Parcels containing intoxicating liquors or explosives are expressly prohibited. Franking of parcels post packets is not allowed. Parcels containing eggs, fish, meat and other perishable goods or fragile articles, cannot be insured. All parcels must be prepared for mailing in such manner that the contents can be easily examined.

During the organization period, including February, March and April, an additional fee of five cents prepaid in postage stamps will be charged for each parcel mailed for local delivery in places where the letter-carrier system is in operation, while during that time no parcel weighing more than six pounds will be accepted.

Love in action will make friends of enemies and subdue infuriated man or beast. Love and you will be loved in return.

THE HOG.

Of all domestic brutes the hog for swinishness is worst; in all the bestial catalogue he's easily the first. For others he has no regard, has no concern at all; the weaker pigs he pushes hard and sends them to the wall. He gets his legs inside the trough and sips the sparkling slop, and t'other hogs must root him off if they would get a drop. And when he's riding in a car, two seats he'll occupy, and smoke a black and rank cigar, while women gasp and cry. In mud holes he's inclined to doze, when there's no grub about, a ring is fastened in his nose, so he can't tunnel out. And when he drives abroad by day, in motor car or sich, all folks to give him right of way, must drive into the ditch.

Oh, whether he is in a pen, with garbage heaps to chew, or in the busy haunts of men, the hog's a hog all through! You see him fighting for the slop amid the barn-yard gloom; you see him in the barber shop, in public reading-room; you find him in the synagogue and in the taverns fine; the hog is evermore a hog, when he is not a swine.—Walt Mason.

CO-OPERATION NECESSARY

The U. S. Secretary of Agriculture, speaking to the National Grange said:-

"It is absolutely clear that before the problems of rural credit and marketing, the individual farmer, acting alone is helpless. Nothing less than concerted action will suffice. Co-operation is absolutey essential." They are talking Co-operation in Eastern Canada, in Western Canada and in the United States, to say nothing of what they have accomplished in Europe. Why?

In B. C. there are 35,000,000 tons of iron in sight, and more than 40 billions of tons of coal. Blast furnaces will soon be erected in the province.

A big family can keep a man out of most other temptations.

E. J. Mack

Livery, Feed & Sale Stables

ENDERBY, B. C.

Good Rigs; Careful Drivers; Draying of all kinds.

Comfortable and Commodious Stabling for teams.

Auto for Hire

Prompt attention to all customers

Land-seekers and Tourists invited to give us a trial.

We can supply your every want in Loggers' Supplies Camp Outfits Stoves Tinware Graniteware

Our aim is to have what you want at prices that are RIGHT

FULTON HARDWARE CO. LTD

PLUMBING, HEATING, TINSMITHING

Concrete walks need no repairs

THEY are not only best at first but are cheaper in the end than any other kind of walk. They are clean, permanent and safe. There is nothing to become loose nor are they slippery. **They improve** the general appearance of a house and are a source of great **satisfaction** to every housewife because they keep children out of the mud, prevent **colds from wet** feet and prevent dirt from being "tracked in" on floors and carpets. Equally important is the fact that they never wear out and never need repairs.

This free book "What the Farmer can do with Concrete" tells all about concrete walks and how to build them, and a score of other things needed on every farm. Write for it to-day.

Farmer's Information Bureau

Canada Cement Company Limited
531 Herald Building
Montreal

A Tense Matter

Millie—Was that your intended with whom I saw you yesterday?

Grace—Yes, my present "future" so to speak.—Satire.

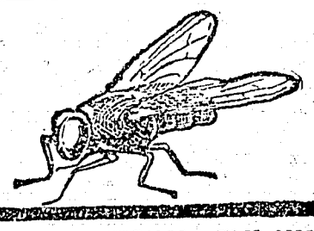

"INTERNATIONAL FLY WAY"

Prevents the Tremendous Loss from Flies

Flies cost the Farmers of Canada millions of dollars annually by retarding the growth or fattening of animals and by greatly reducing the production of milk by constantly annoying the animals all summer. Every farmer or stockraiser knows this statement to be true from his own experience.

Flies also cause a great loss of life by Spreading Diseases from farm to farm. "International Fly Way" will keep flies off your animals and give them perfect rest from these pestiferous insects, which will make you more money in a larger production of milk or much quicker growth of all animals.

SAVE YOUR STOCK

By Using

"INTERNATIONAL FLY WAY"

It is positively guaranteed to be effective in Driving Away Flies, Mosquitos, and other insects which worry stock and reduce their earning capacity. It is harmless to the hair and skin and will be found perfectly satisfactory when used according to directions.

We place our twenty years of reputation back of "International Fly Way," and ask you to test it on our positive guarantee.

FOR SALE AT ALL DEALERS.

INTERNATIONAL STOCK FOOD CO. Limited, TORONTO

No. 74

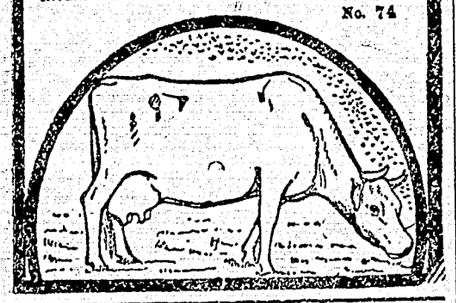

ALBERT COLLEGE

BELLEVILLE : : - ONTARIO

Over 300 students enrolled annually—one-half of whom are young ladies. Highest facilities in all departments. Will reopen Monday, September 9th, 1912. For illustrated Calendar address

6 PRINCIPAL DYER, D. D.

REST AND HEALTH TO MOTHER AND CHILD.

MRS. WINSLOW'S SOOTHING SYRUP has been used for over SIXTY YEARS by MILLIONS of MOTHERS for their CHILDREN WHILE TEETHING, with PERFECT SUCCESS. It SOOTHES the CHILD, SOFTENS the GUMS, ALLAYS all PAIN; CURES WIND COLIC, and is the best remedy for DIARRHŒA. It is absolutely harmless. Be sure and ask for "Mrs. Winslow's Soothing Syrup," and take no other kind. Twenty-five cents a bottle.

THE 'ALBERTA' HOTEL

715 MAIN ST., WINNIPEG

A few doors south of C.P.R. Depot

Rates $1.50 to $2.00 per day

Cuisine unexcelled

Hot and cold water in every room

Hotel practically Fireproof

All Outside Rooms

SITUATIONS VACANT

Young men placed in positions as Telegraphers, Freight and Ticket Clerks just as fast as we can prepare them. Railway Officials endorse our System because our instruction is specially prepared. Day and Mail Courses. Write for Free Book 19, Dominion School Railroading, Toronto.

A Gold Mine in the Kitchen Stove

T. A. Snider, of Cincinnati, who piled up a fortune by the use of his name on catsup bottles, got all of his money because he realized that Mrs. Snider was a grand and gorgeous cook. She made him some catsup shortly after they were married, and he remarked.

We ought to get a fortune out of this. Let's sell it.

They did sell it, and built it up into a big business, thereby annexing the fortune.

Think and be Safe

When you are mad, try to think twice
Before you speak, my lad;
And then just take another think,
And you won't get in bad.

Dr. Morse's Indian Root Pills

are just the right medicine for the children. When they are constipated—when their kidneys are out of order—when over-indulgence in some favorite food gives them indigestion—Dr. Morse's Indian Root Pills will quickly and surely put them right. Purely vegetable, they neither sicken, weaken or gripe, like harsh purgatives. Guard your children's health by always keeping a box of Dr. Morse's Indian Root Pills in the house. They

Keep the Children Well

COCKSHUTT PLOW COMPANY LIMITED

Frost & Wood Binders

Meet the hardest conditions of cutting and binding, Do the work well.

AGRICULTURAL IMPLEMENTS

Answered

Did that young man kiss you last night.

Mother, do you suppose that he came all the way up here just to hear me sing?—Cornell Widow.

Then and Now

The young wife has given her husband a dance. You're improved wonderfully, Jack, she said, as they sat down. Don't you remember how you used to tear my dress?

Yes, he replied. I wasn't buying them then.—Boston Transcript.

$100 Reward, $100.

The readers of this paper will be pleased to learn that there is at least one dreaded disease that science has been able to cure in all its stages, and that is Catarrh. Hall's Catarrh Cure is the only positive cure now known to the medical fraternity. Catarrh being a constitutional disease, requires a constitutional treatment. Hall's Catarrh Cure is taken internally, acting directly upon the blood and mucous surfaces of the system, thereby destroying the foundation of the disease, and giving the patient strength by building up the constitution and assisting nature in doing its work. The proprietors have so much faith in its curative powers that they offer One Hundred Dollars for any case that it fails to cure. Send for list of testimonials.

Address F. J. CHENEY & CO., Toledo, O.
Sold by all Druggists, 75c.
Take Hall's Family Pills for constipation.

Two Heads

Who's head man in this office?

That depends.

Well, who decides things?

The senior partner rules on business matters, but the office boy decides all baseball disputes.—Washington Herald.

Corns are caused by the pressure of tight boots, but no one need be troubled with them long when so simple a remedy as Holloway's Corn Cure is available.

The Better Part

Willie—Paw, what is the age of discretion?

Paw—The period when a man can't have a good time without suffering for it the next morning.—Cincinnati Enquirer.

Direct Testimony

Judge Aukam, presiding in the police court of the city of Washington, not long ago had as witness before him a man who stammered, the affliction being a sort of intermittent affair. The witness would stutter frightfully through two or three sentences, and then would sail through two or three more without hesitation. This interested the judge greatly, and finally he asked the witness:

My good man, when do you stutter most?

Well, Your Honor, replied the afflicted man, I do it most when I'm t-t-talking.

Minard's Liniment Cures Garget in Cows

A Sailor Governs Railroads

Francis K. Lane, who, as a member of the Interstate Commerce Commission, helps to govern the railroads of the country, is in reality a sailor. Whenever he gets the chance he jumps into a sailboat and handles the sheets himself.

One of the commonest complaints of infants is worms, and the most effective application for them is Mother Graves' Worm Exterminator.

Sure Thing

There is one man I want to see paddle his own canoe.

Who is that?

The man who thinks it's funny to rock the boat.

Minard's Liniment Cures Distemper

Diogenes was searching for an honest man.

Find a suburbanite who will tell you his real opinion of country life in winter, we advised.

Herewith he departed to apply the greatest test of all.—Harper's Bazaar.

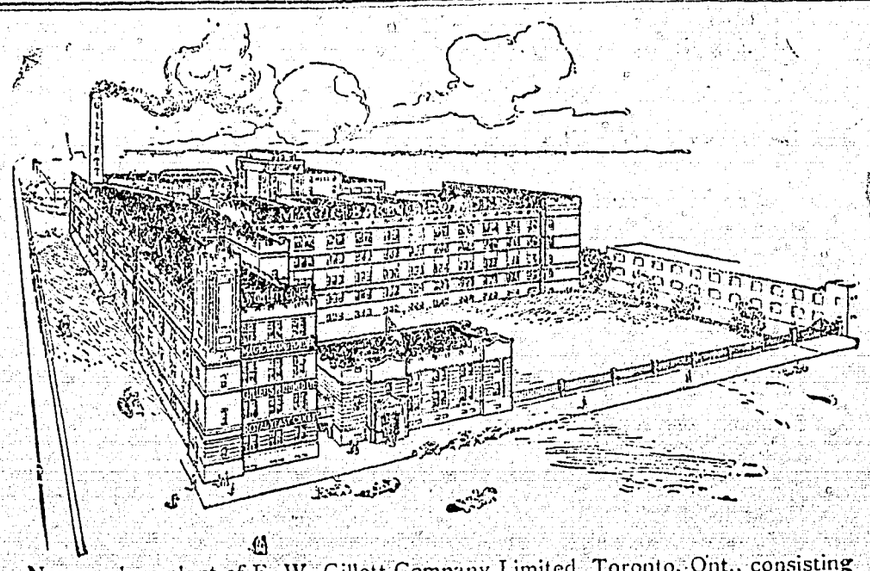

New modern plant of E. W. Gillett Company Limited, Toronto, Ont., consisting of six buildings, with three Railway sidings and separate office building.

When You Buy Matches, Ask for EDDY'S Red Bird

They have a true safety base head, with silent tip. Will never explode if Stepped on.

Eddy's Matches have satisfied Canadians since 1851—accept no others.

The E. B. Eddy Company, Hull, Canada

INSIST ON GETTING "EDDY'S"

Washboards, Wood Pails and Tubs, Fibre Pails and Tubs.

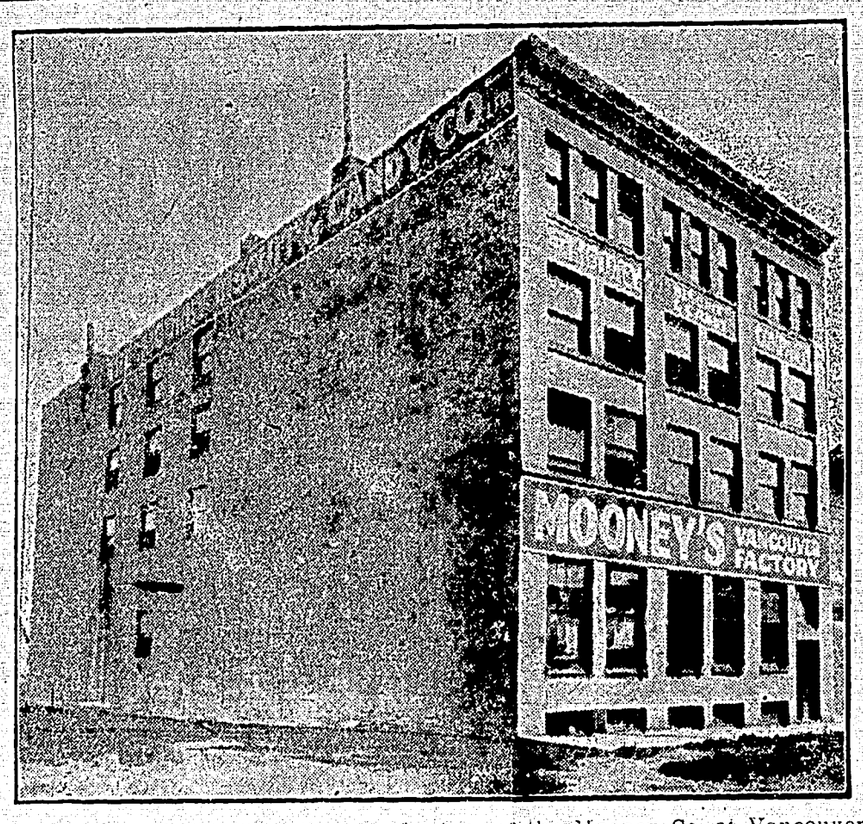

The above photo shows the new factory of the Mooney Co. at Vancouver, the latest link of the across the continent chain of factories of the Mooney Biscuit & Candy Co., Head Office, Stratford, branch factories at Winnipeg and Vancouver. The latest factory has been purchased from the H. Smith Biscuit Co., of Vancouver, the pioneer biscuit and candy manufacturers of the Pacific Coast. This company enjoys a very substantial business, and only last year erected a new factory building of steel and cement construction which is one of the most modern in the Dominion. While the Mooney Co. have not divulged the exact amount of the purchase price, it is understood to be in the neighborhood of $300,000.

The story of the organization and progress of the Mooney Biscuit Co. reads almost like a tale from the Arabian Nights. Less than eight years ago the business was started in a small way in Stratford, Ont. Mr. W. J. Mooney the founder, who has been and is still the President of the Company, has been called "the wizard of the biscuit business." He has had for many years some very original ideas regarding the biscuit business, and immediately on the organization of his own factory he proceeded to put them into operation. One of these was, that factory-made biscuits, if fresh, could in a large measure supplant the home-made article. Consequently, steps were taken to place the biscuits on the grocers' shelves in a condition of freshness heretofore unheard of in the biscuit business of Canada. Goods were shipped the same day they left the oven, and arrangements were made for specially fast despatch. The company's own line of private cars was installed to insure cleanliness, and to avoid delays and a strenuous advertising campaign was launched to promote a rapid movement of the goods after they actually reached the retail merchant. The effect of this policy was little short of wonderful. The business developed at a rate undreamt of by its founders and each succeeding year necessitated extensions in factory, until finally a brand new building was erected to take care of the rapidly increasing business.

In the Canadian West the results were of a particularly gratifying character, notwithstanding the long distance from the seat of manufacture. In fact, so satisfactory were the results that the Mooney Company decided that the proportions of the Western trade entitled it to be served by a Western factory, so that the people of the West, as well as those of th East, might receive Mooney's goods in an absoutely as "fresh from the oven" condition. Consequently a little less than two years ago the big factory in Winnipeg was secured, and the results which have been achieved since that time have fully justified the wisdom of the venture, and have set the seal of approval on the branch factory idea. The business of the Mooney Biscuit & Candy Co. is now conceded to be the largest of the kind in the Dominion of Canada, and it ranks very prominently among the big industrial enterprises of the country.

Although the British Columbia territory has heretofore been served by the Mooney factory at Stratford, nevertheless the business has fully kept pace with the growth of the territory, and has now reached proportions where the company feel that it can only be taken care of by a factory actually on the ground. In addition to the present business of the Mooney Co. the new factory will also take over the existing business of the Smith Co. which is of very considerable proportions, so that it is expected that the new factory will at once be taxed to its utmost proportions.

Mr. W. C. Mooney the Vice President of the Company, who has been manager of the Winnipeg factory, is now in Vancouver and will have charge of the reorganization work.

Criticism

I am going to put some white in the yoke, said the young lady, referring to her gown.

Won't that scramble it? enquired the young man.—Chicago Tribune.

After the Nightmare

One of the things that must irritate a delegate is that when he gets home the neighbors think he has been enjoying a nice summer vacation.—Washington Star.

Appreciated It

Father—How is it that I find you kissing my daughter? Answer me, sir! How is it?

Young man—Fine, sir, fine.—Satire

ARLINGTON CHALLENGE WATERPROOF COLLARS

Are the best ever made and are guaranteed to give you satisfaction. At all dealers, or send us 25 cents stating style and size required.

The Arlington Co., of Canada, Ltd.,
58 Fraser Ave., Toronto, Ont.

Why?

Small Brother—Mr. Sammy, are you a baseball player?

Sister's Beau—No, Tommy.

Small Brother—Then why did tell me you weren't so much of catch?—Washington Times.

EMPIRE NAVY PLUG Chewing Tobacco

A highgrade chew for those who want something better than usual.

"Empire Navy Plug" is an exceptionally choice chewing tobacco — rich, tasty and lasting.

You are sure to like "Empire Navy Plug".

ALL LIVE DEALERS HAVE IT—ASK YOURS.

MAGIC BAKING POWDER
READ THE LABEL
NO ALUM

Eggs for Setting

ORDER NOW ! !

WHITE WYANDOTTES and Buff Orpingtons, reliable laying strains, $2 per setting of 15 eggs.

BLACK MINORCAS, S. C., $1.50 per setting of 15.

WHITE LEGHORNS S.C., $1.50 per setting.

S.C. BROWN LEGHORNS—The birds composing this flock were bought from H. E. Waby. We now own this well-known strain entirely.

At the recent Okanagan Poultry Show at Vernon, the exhibits of this strain swept the board in their class, capturing 1st cock, 1st cockerel, 1st 2nd and 3rd hen, 1st pen and special; only six birds shown.

Prices per setting exhibition and pedigree laying strains on application.

We have recently imported some new blood from a well-known breeder in the states. A few good S.C. Brown Leghorn cockerels for sale.

Apply, Capt. Cameron or C. F. Biggie,

GAINFORD RANCH,
Enderby, B.C.

Don't delay! First come, first served.

SYNOPSIS OF COAL MINING REGULATIONS

Coal mining rights of the Dominion in Manitoba, Saskatchewan and Alberta, the Yukon Territory, the Northwest Territories and a portion of the province of British Columbia, may be leased for a term of twenty-one years at an annual rental of $1 an acre. Not more than 2,560 acres will be leased to one applicant.

Application for a lease must be made by the applicant in person to the Agent or sub-Agent of the district in which rights applied for are situated.

In surveyed territory the land must be described by sections, or legal sub-divisions of sections, and in unsurveyed territory the tract applied for shall be staked out by the applicant himself.

Each application must be accompanied by a fee for $5 which will be refunded if the rights applied for are not available, but not otherwise. A royalty shall be paid on the merchantable output of the mine at the rate of five cents per ton.

The person operating the mine shall furnish the Agent with sworn returns accounting for the full quantity of merchantable coal mined and pay the royalty thereon. If the coal mining rights are not being operated, such returns should be furnished at least once a year.

The lease will include the coal mining rights only, but the lessee may be permitted to purchase whatever available surface rights may be considered necessary for the working of the mine at the rate of $10.00 an acre.

For full information application should be made to the Secretary of the Department of the Interior, Ottawa, or to any Agent or Sub-Agent of Dominion Lands.

W. W. CORY,
Deputy Minister of the Interior.

N.B.—Unauthorized publication of this advertisement will not be paid for.

Norman Grant

BUILDER & CONTRACTOR

Plans and estimates Furnished

Dealer in Windows, Doors, Turnings, and all factory work. Rubberoid Roofing, Screen Doors and Windows

GLASS CUT TO ANY SIZE

We represent S. C. SMITH CO., of Vernon

Russell Street Enderby.

B. C. Fruit Growers' Association Accomplished Good Work Last Year

The report of the executive and secretary of the B. C. Fruit Growers' Association, endorsed by the directors and approved by the annual convention held in Victoria Jan. 21st, shows the Association is accomplishing a great deal of good for its members and the fruit growing industry in general. It is interesting to note that the fruit growers of the four northwestern states have recently formed a deciduous protective league to work along similar lines for the fruit industry of those states. The similarity in aims and in methods of these organizations should be sufficient guarantee to us that this B. C. Association has been founded and is working along right lines for the accomplishment of its objects.

The increase in the Government grant from $3,500 in 1912, to $6,500 in 1913, has greatly facilitated the efficient performance of the increasing work of the association. The Department of Agriculture has continued to supply the services of a secretary-treasurer, and facilities for carrying on the office work of the association.

The total expenditures by the association up to Dec. 31st, 1913, for work of the year amounted to $2,248. This left a balance of $5,494. The expenses of the last convention, of the committee to the prairies, and meetings up to the end of March this year, will absorb the amount of the balance.

Six hundred and ninety-six members (fully paid-up) are enrolled, of whom 15 are for life; 162 independent annual; and 519 through the eighteen affiliated organizations, an increase of 101 members over 1912. The report says that a more general co-operation between officers and members to enroll active fruit growers as members would ensure a further increase in strength and efficiency.

All the Dominion government's work relating to fruit marketing, including the enforcement of the inspection and sales act, is carried out by the fruit division, under the Dairy and Cold Storage Commissioner's Branch. The growth of the fruit industry in recent years has encouraged fruit growers to urge that the fruit division be elevated to the rank of a departmental branch.

A National Association of fruit growers of Canada, has recently been formed, its object being to bring the fruit growers together for united action on such broad matters as affect the whole industry. The National Association, by promoting closer harmony between the various fruit-growing provinces, can secure for each individual district the benefits of united action.

The Executive, finding in the parcels post idea the prospect of wider distribution and greater facilities in the shipping and receiving of consignments, has urged upon the Postmaster General that the maximum weight should be 25 pounds instead of 11 pounds as is proposed. The parcels post of the United States, now one year old, has received immediate popular approval; its rates have been reduced and service improved, and the maximum weight per parcel raised from 11 pounds to 50 pounds. The general lack of interest in the parcels post by the people of Canada seems likely to act against its usefulness. The fruit grower will have to press hard if he is to obtain advantages similar to those granted to his fellow grower in the United States.

The past year was, in the main, a successful one. Our fruit crop was larger, with a greater total value, than in previous years. Small-fruit growers on the Coast had exceptionally large crops, for which the fresh-fruit markets paid a good price, while canneries and jam factories took a large proportion at reasonable prices. The early soft fruits of the Interior were unsatisfactory owing to unseasonable wet and the failure to hold up in transit. The later soft fruits were marketed to reasonably good advantage; the apple crop, the largest the Interior has yet had, sold for prices much higher than last year. General conditions favored successful marketing. The apple crop of the United States was one of the smallest in sixteen years. The crop of soft fruits and of apples in the Northwestern States, our immediate competitors, was comparatively light, while the crop of apples in the large low-grade sections of the Missippi Valley, was extremely small, further relieving us of Northwestern competition. Our marketing organization still leaves much to be desired, and much especially remains to be effected in operating our packing associations with economy and efficiency.

The service rendered by the Markets Commissioner has been further improved and extended. By mailing the weekly reports direct from Calgary to the members a delay of four or five days was avoided. The recent organization of the Bureau of Markets in the U. S. Department of Agriculture, for practically the same objects as our Markets Commissioner is expected to serve, is striking commentary on the wisdom of the policy, which inaugurated and continues our markets service.

A year ago the Executive was instructed to press on the Provincial Government the necessity of long-term loans at a low rate of interest to co-operative organizations. This was done, with the result that the Government passed amendments to the Agricultural Associations Act, providing for 20-year loans at 4 per cent interest, up to 80 per cent of the subscribed capital when 20 per cent was paid up. The Government further provided the services of an organizer, Mr. R. Robertson, and of the Deputy Minister of Agriculture, who together labored successfully to bring into being eight local organizations in the Okanagan and at Salmon Arm which subsequently united to form the "Okanagan Growers' Limited," to market their fruit. Loans totalling $155,200 were issued to the eight local associations.

Other districts have made claims for similar attention. A resolution was presented requesting the Government to investigate the situation in other sections, this winter, with a view to promoting the most desirable type of co-operation, if necessary assisted by the Government.

The usual annual increase in shipments of B. C. and Washington apples to Australia and New Zealand has been accentuated by the additional cold storage space provided on the new boats. Shipments totalling about 270 carloads, of which 37 were from B. C., nearly double the largest previous shipment; the balance from Washington. We could not probably supply a much greater quantity at present, but our increasing crops make it desirable to pave the way for a larger proportion of the business in future years.

To this end, a resolution was adopted favoring reciprocity in food products between Canada and Australia and New Zealand. Political conditions in Australia, we regret to report, have defeated the reciprocity movement for the present. Reciprocity would give us 25 cents per box preference over our competitors in Washington, who at present hold 85 per cent of this business.

Eighty-five per cent of headaches are caused through eyestrain, so if you are troubled that way do not fail to consult Mr. S. L. Taube, at Reeves' Drug Btore, on Friday afternoon, Feb. 20th, till Saturday 4 p.m. Feb. 21st.

If you have land to sell

List it with me. If you want to buy land, see me.

My new booklet descriptive of the Mara District is now out. GET ONE.

Chas. W. Little

Eldernell Orchard, Mara, B.C.

Have you been waiting for an Edison *Disc* Phonograph?

The man who made sound reproduction possible—Thomas A. Edison—has now produced a Phonograph that plays Disc Records—a Phonograph of rich, mellow tones and lifelike fidelity. If you want real music; if you want *permanency* in your reproducing point; if you want Records that can be played for years without injury; if you want a cabinet that is beautifully designed; if you want every improvement and refinement that Mr. Edison has been able to work out—

Then you want an Edison Disc Phonograph. There is a model at *your* price. There is a demonstration at your service any time.

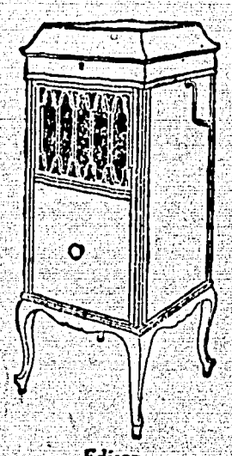

Ediron Disc Phonograph
Cabinet in oak. Drawer room for 36 Records. Diamond-point reproducer; automatic stop; powerful, silent spring motor with worm gear.

TRADE MARK
Thomas A Edison

A Complete line of Edison Phonographs and Records will be found at

THE ENDERBY MUSIC STORE

FAMOUS PEOPLE

BY FANNIE M. LOTHROP

Photo by Fall, London

LILY DOUGALL

The Novelist and Her Work.

In the old homestead, "Ivy Cottage," nestling under the shadow of Mount Royal, Montreal, Lily Dougall, one of Canada's most notable novelists, was born in 1858. In addition to the drop of ink that seems part of the chemistry of the Dougall blood, she inherited the strength of character, the love for humanity and the earnestness of purpose of her father, John Dougall, the founder of the "Montreal Witness." Miss Dougall's brother and sister show the same characteristics in their good work in journalism and philanthropy.

Miss Dougall spent her childhood in Montreal, and since then, because her health was not robust enough to stand the bracing rigor of Canadian winters, has spent much of her time abroad. The education she received under private tutors was supplemented by her study at Abbot Academy, Andover, Mass., and a course at Cheltenham and later at Edinburgh University, where she was honored with the degree of L.L.A. She has lived much of her time in England and Scotland, and confesses to cycling and traveling in out-of-the-way places unknown to Cook's tourists, as her pet recreations. In 1891 her first book, "Beggars All," appeared and, winning instant acceptance as the strongest and most original romance of the year, was termed a masterpiece of restrained and legitimate dramatic fiction. Two years later her novel "What Necessity knows," received high praise.

In 1895 her two books "The Mermaid" and "The Zeitgeist" won the appreciative approval of the critics and public by the boldness of their conception, the strength of treatment, mastery in the delineation of character, beauty in description, the broadness of view and sympathy they manifested, and the dramatic quality that held the attention of the reader throughout, and more than satisfied it in the ending. So uniformly good is her work that it is difficult to say which is best, many of her admirers, however, claim it is "The Madonna of a Day," in which the heroine, Mary Howard, a selfish young journalist, traveling along the Canadian Pacific Railway, is lost among the vast snowy solitudes of the mountains, and wanders into a lawless mining camp. The story is original throughout, and, though witty and cynical at times, there runs through it the thread of a mighty purpose, worked out with rare force and effectiveness.

With the work of many contemporary novelists one feels that having read one story one can predict just how the others will turn out; they seem literary stock companies where the characters may change their dress and their lines, but are in essence ever the same old characters in new masquerade. But Miss Dougall has that rare gift of continuous originality, each story having the charm of individuality and novelty.

Entered according to Act of the Parliament of Canada, in the year 1905, by W. C. Mack, at the Department of Agriculture

W. G. PELL

New Up-to-Date Shop, on Russell St., west of Vernon Rd. Enderby

Horseshoeing and General Blacksmithing

It will cost you just one-third of a cent a pound to have your Butter wrapped in your own neatly printed Butter Parchment, if you order from— THE WALKER PRESS

Just

Received

A fine line of Ladies' and Misses' Underwear and Under Garments

We solicit your inspection

ATTENBOROUGH & COURTENAY

Ladies' Wear & Men's Wear

NOTICE OF DISSOLUTION

Notice is hereby given that the partnership heretofore subsisting between us, the undersigned, as contractors in the city of Enderby, has been this day dissolved by mutual consent.

All debts owing to the said partnership are to be paid to Herman Gildemeester, at Enderby aforesaid, and all claims against the said partnership are to be presented to the said Herman Gildemeester, by whom the same will be settled, and who will continue the business.

Dated at Enderby, this 26th day of January A.D. 1914.

DOWNHAM & GILDEMEESTER.

Not many men feel cheap when they have to pay the bill.

Central Farmers' Institute Holds Interesting Convention at Victoria

Mr. C. S. Handcock, secretary of the Northern Okanagan Farmers' Institute, and delegate to the Central Institute convention which closed in Victoria last week, returned from the coast this week. Mr. Handcock reports the convention to have been a most successful one, and productive of much good to the institutes in general. The key note of the gathering was "Think Provincially." Mr. Handcock was placed on the resolutions committee, and he says they were pressed with work from the opening of the convention to the hour of closing. Some 200 resolutions were placed in the hands of the resolutions committee. These had to be boiled down to about 50, and the mover of each resolution was there at all times to see that his pet did not have its head taken off, or that it should not be redrafted out of all resemblance to its original form. If there was one lesson that the convention impressed upon its members more forcibly than another, it was the necessity of "thinking provincially in all matters looking for remedial legislation.

That hardy annual, the petitioning for bounties from the Government on the numerous varieties of vermin, animals, hawks, owls, etc., again put in its appearance, but when rats were mentioned, one delegate killed the debate by suggesting that if these animals were to be included they might as well include chicken lice and other insect pests. The plague of gophers, however, was quite another matter, and Mr. W. E. Scott, deputy minister of agriculture, recommended the use of a poison which he said had been most successful on the Prairies. He spoke of a strychnined potato nailed to a stick as an excellent method for destroying blue jays; while another delegate stated that polishing a gopher trap provided a lure that no mountain rat could pass up. Another delegate said that no chicken hawks would bother a ranch on which peafowl were kept. The Government was repuested to assist in ascertaining the best methods of destroying gophers. The part referring to bounties was dropped.

The gun tax on farmers was the cause of considerable discussion, and the convention concluded to request that the tax be reduced to $1, under which the farmer should be allowed to hunt anywhere in unrestricted territory within his electoral district.

A resolution from the Bulkley Valley requested the Government, that, with a view to more rapid settlement outstanding payments for purchased lands be called in.

A resolution was carried requesting the Government to engage an expert in the char-pitting method for the purpose of educating the settlers of the Province, although it was the general belief of the delegates that the only char-pitting that would be cheaper than powder was that which could be done with an axe, a shovel and a box of matches.

S. S. Stanley, of Salmon Arm fathered a resolution which carried, asking that residents adjacent to a river be permitted to take salmon at any time for their needs.

Another resolution carried asking the Government that the portfolios of finance and agriculture be entrusted to separate ministers.

The Dominion Government was memorialized to amend the Seed Control Act so as to prohibit the sale of seed grain or grasses containing any seed of Canadian thistle.

Mr. Lucas, M. P. P., a member of the royal commission on agriculture, addressed the convention on conditions in the agricultural world of Australia and New Zealand, and suggested that if the farmers of this Province found similar conditions here, the solutions which the Antipodeans had found to many a problem might be tried with advantage in this Province. The New Zealanders had realized that to be worthy of credit, they must organize; and another great truth which the whole people were alive to was that their agriculture was a national asset.

Mr. H. M. Winslow, provincial horticulturist, spoke of the connection between fruit growing and a pleasant residential climate. Where fruit could be grown was a pleasant place to live and to farm in. They had a crop of enormous dimensions in front of them this year, and were making preparations to handle it; but his chief anxiety centred in the high cost of production, which left them at a disadvantage in the keen competition they encountered on the Prairies. He hoped great things from the stimulation of a desire for inter-provincial trade which the fruit growers had aided greatly by sending delegates to take council with the grain growers.

Mr. Thomas Cunningham, Dominion fruit pest inspector, addressed the convention, and urged on them the necessity for the quarantine legislation which he had asked for, though unsuccessfully, from Ottawa, last year. The danger to their crops was intense. He had turned back this last year 44,472 packages of fruit and 690 tons of potatoes. One grave menace in connection with potatoes was the tuber moth, a pest for which no control methods were known, and which was steadily advancing north west towards them from California. Let them imagine what it would mean to have the potato crop—the most useful vegetable—ruined. He urged the farmers to combine and insist on the Dominion Government granting them the protection they desired and deserved. He had one piece of advice to offer the fruit growers which he believed would aid them in reducing the cost of production, or at any rate, would avoid a large amount of waste. That was to store their fruit at the point of origin and not at the big consuming centres. Fruit brought to the coast from the interior speedily "fell down' and a large amount was lost in quality.

Remember the date of Mr. Taube's visit to Reeves' Drug Store, on Friday afternoon, Feb. 20th, and Saturday, till 4 p.m., and if there is anything wrong with your eyesight do not fail to consult him.

No matter how much exaggerated, praise is always nearer the truth than abuse.

Choice Hams and Bacon

(ALBERTA BRAND)

Barley-fed on our own farm in Alberta; killed and cured by us, and packed in Enderby. Try a piece; you will come back for more. It is delicious—nothing better—and the price is right.

W. J. Woods

CITY OF ENDERBY

TENDERS FOR CORDWOOD

20 cords of 4-ft. wood are required, 10 cords of same to be dry, and 10 cords green; must be of sound fir, no round poles, and must be delivered and piled where directed at the City Hall.

Sealed tenders for supply of said wood will be received up till noon on the 9th day of February, 1914. The lowest, or any tender, will not necessarily be accepted.

GRAHAM ROSOMAN, City Clerk.

City Hall, Jan. 29th, 1914.

An easy, pleasant life does not make a strong mind. It is the trials and storms of life that strengthen the mentality and give power to the individual, or wreck him.

CITY OF ENDERBY

NOTICE is hereby given that the first sitting of the Annual Court of Revision of the Municipality of the City of Enderby for the year 1914 will be held at the City Hall, Enderby, on Monday, the 2nd day of March 1914, at 8 o'clock p.m., for the purpose of hearing and determining complaints against the assessment as made by the Assessor, and revising and correcting the assessment roll.

Any person complaining against the assessment must give notice in writing to the Assessor of the ground of his complaint at least 10 days before the date of the said first sitting of the Court of Revision.

Dated at the City Hall, Enderby, this 31st day of January, 1914.

GRAHAM ROSOMAN,
City Clerk.

WILL LIFT EMBARGO ON ARMS

It is reported from Washington that President Wilson has decided to lift the embargo on exportation of arms into Mexico. This will give to both the federals and the rebels the privilege of importing war materials from the United States. The news has been received with joy by rebel leaders, who declare that the revolution will now soon be brought to an end.

WANT ADS

ADVERTISEMENTS under this head 3c a word first insertion, 1c a word each subsequent insertion.

WANTED—For cash, improved dairy farm. What is the best you can do? Send particulars. Box E., Walker Press.

FOR SALE—One mare, weight about 1200; one colt, yearling; one good work horse, weight 1300. Address, C., Walker Press. j29-4t

FOR SALE—Two large lots, bearing orchard; 5-room cottage, chicken houses and outbuildings; corner Stanley and High streets. Apply, J. A. Miller, city. 3t

FOR SALE—Brick, lime, building cement, planks, building remnants; shed, 16x20, shingle roof. W. A. Russell, Enderby.

FOR SERVICE — Pedigreed White Yorkshire boar, "Enderby Lad," Apply, F. Wade, Murphy's ranch, Enderby

MRS. PARADIS, Dress Making Parlor, Cliff street, second building from furniture store. Fashionable dressmaking and ladies' tailoring. Reasonable prices. Work promptly executed.

COMING!

Hoodoo Masquerade Dance

FRIDAY, FEB. 13th

Parties wishing costumes for this ball must have their orders in by Feb. 7th, to insure their arrival by Feb. 13th. Cash must accompany order. Good assortment of masks always on hand.

ENDERBY MUSIC STORE J. E. Crane, Prop.

EYE-SIGHT

We have made arrangements with the TAUBE OPTICAL CO., of Vancouver and Calgary, for their Eyesight Specialist

MR. S. L. TAUBE

[who has had forty-two years' experience in the Optical business]

TO BE AT OUR STORE ON

FRIDAY, FEB. 20th and until 4 p.m., Sat. 21st

If there is anything wrong with your Eyesight, do not fail to consult him

.All work is guaranteed absolutely as tested

A. Reeves' Drug Store, Enderby

SHIP YOUR FURS TO "SHUBERT"

DO YOUR FUR BUSINESS DIRECT with the largest house in the World dealing exclusively in AMERICAN RAW FURS

Get "More Money" for your FURS

SHIP YOUR FURS TO "SHUBERT"

a reliable—responsible—safe—Fur House with an unblemished reputation existing for "more than a quarter of a century," a long successful record of sending Fur Shippers prompt—SATISFACTORY AND PROFITABLE returns. Write for "The Shubert Shipper," the only reliable, accurate market report and price list published.

Write for it—NOW—it's FREE

A. B. SHUBERT, Inc. 25-27 WEST AUSTIN AVE. Dept. 532 CHICAGO, U.S.A.