LIBRARY, LEGISLATIVE ASSEMBLY
MAR 25 1913
VICTORIA, B. C.
54

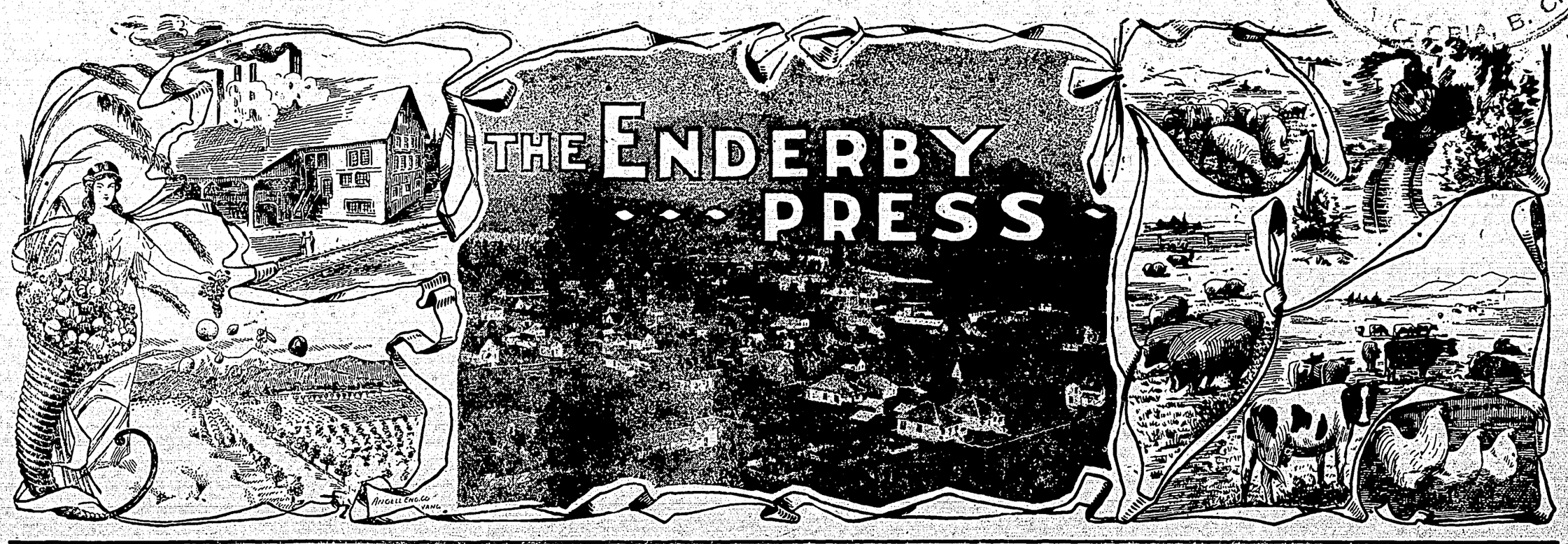

Enderby, B. C., March 20. 1913 AND WALKER'S WEEKLY Vol. 6; No. 3; Whole No. 263

Local News of First Interest to Readers at Home and Away

Better a man who fails than one who never tries.

He is a wise man who is able to conceal his importance.

Percy Ruttan is his father's right-hand man at Fort Fraser.

"The Crucifixion" in the Presbyterian Church Friday evening.

Photograoher James is giving his new camera a try-out these days.

Jack Breedon is now keeping house at the Lakeview Hotel, Sicamous.

Truth may also be a joy forever, but it is seldom a thing of beauty.

T. E. Rodie has taken up the auctioneer sideline laid down by Walter Robinson.

Geo. R. Sharpe left Sunday for the Northwest on another cattle-buying pilgrimage.

The man who has piled up a fortune never wasted any time wishing he was rich.

A packing school is now in progress at Mara, with a daily attendance of nine pupils.

Gustav Schultz received the sad news of his mother's death, in Winnipeg, last Thursday morning.

Don't miss the apron sale and afternoon tea, Saturday, March 22nd, in the basement of the Presbyterian Church.

A big audience, and a pleased audience witnessed the Circus catastrophy picture in the Opera House Tuesday evening.

The Fulton Hardware Company is this week unloading a carload of general hardware for spring operations on the farm.

All who attended the Spring opening of the Hudson Bay store at Vernon last week, returned feeling well repaid for the trip.

Beginning with April 2nd, the merchants of Enderby will observe the regular mid-week half holiday, each Wednesday afternoon.

During the past week Hughie Coil and Arthur Middleton were locked up for being d-d, and each was fined $5 and costs by Magistrate Rosoman.

The Girls' Guild will hold a sale of sew ng in the basement of the Presbyterian Church, Saturday afternoon, March 22nd. Tea will also be served

Mr. and Mrs. Walter Robinson left this week for Port Alberni where Mr. Robinson will go into business. It is the best wish of their many Enderby friends that success will crown their efforts in their new home.

J. Gorle, bookbinder and ruler of the Fernie Free Press office, is on a visit to his parents, Deep Creek, this week. Mr. Gorle goes to Victoria from Enderby, to take charge of a bookbindery in the Capital city.

The many friends of Mr. and Mrs. G. B. Gelling will be pleased to learn of Mrs. Gelling's entire recovery from the illness which took her to the coast, and that she will return to Enderby with the coming of warm weather.

The Bachelor boys of Mara outdid themselves at their ball last Friday evening. They provided everything for one of the most enjoyable dances ever given there, even to the chocolates for the ladies, and smokes for the gentlemen.

At the annual meeting of the Enderby Conservative Association last Saturday evening, J. L. Ruttan was re-elected president; F. H. Hassard, vice-president; Robt. Jones, 2nd vice-president; H. M. Walker, secretary, and A. Fulton, treasurer.

Rev. J. W. Davidson B. A., B. D., will preach the Anniversary Services of the Methodist Church on Sunday, March 31st. In addition to the special music prepared by the choir, the Armstrong quartette will assist in the services.

Tea will be served at Mrs. Moffet's home on Thursday, March 27th, from 3 to 5, in aid of three orphan children (girls) from 9 months to seven years of age. Any suitable garment will be acceptable, and tea will be served to the person giving the garment.

Services in the Methodist Church next Sunday will be as follows: Easter Sunrise prayer meeting at 7 a.m. Morning service at 11 o'clock and evening worship at 7:30. The Sunday School will hold an open session, observing the Livingstone Centennial.

Miss Forsyth, of Surrey, Eng., has purchased the excellent 5-acre property of J. A. Miller, at $300 an acre. This property is situated on the bench under the Cliff, and should be a capital spot for the purpose to which Miss Forsyth proposes to put it—poultry raising on a commercial basis.

Camp No. 2 was broken up this week. The other camps will follow shortly. Manager Stevens states that the log output this winter has been larger than for any previous season, and he is preparing for a big season's cut in the mill. He is endeavoring to get ready to start the saws early in April.

Rev. E. W. Halpenny, an Ontario Methodist preacher, it credited with an epigram which is now being much quoted by his ministerial brethren, though we haven't yet heard it in Enderby. He was preaching in a big city church, noted for its many social and literary organizations, its clubs, classes, societies and leagues. There was something on for every night in the week—sometimes two or three events on the same night. Mr. Halpenny read the long list of announcements. Then a little later, in the course of his sermon, he remarked that "some people were so terribly busy with church work and keeping the preacher in line that they hadn't time to be Christians."

ARE YOU REGISTERED?

Every effort is being made to have all those who are qualified to vote registered on the new Provincial lists, which are now in course of preparation. An entirely new register is being prepared to that those who had votes in the last Provincial election will have to again subscribe to their qualifications, as well as those who are newcomers to the Province, and whose names have not yet appeared on the voters' list. The necessary forms to be signed may be found with the City Clerk, at the City Hall; with A. F. Crossman, F. H. Barnes, T. E. Rodie or at The Walker Press. All applications are to be handed in or mailed to the Government Agent, Mr. L. Norris, Vernon, before April 7th. Those who are on the new register, provided they are not struck off at the revision, will be qualified to vote at the next Provincial and Dominion elections.

Honest Injun, now, how many unkicked kicks have you coming?

COURT OF REVISION

The last meeting of the court of Revision on the assessment of 1913 was held in the City Hall on Monday evening. The assessment roll was then confirmed. Some alterations were made to partly meet the few appeals that were made.

The valuation on C. M. Nelson's property was reduced from $2,000 to $1,600.

J. H. Carefoot pointed out a few errors made in assessing his lots. These were corrected, and his assessment on lots 4 and 5 reduced from $700 to $500.

A. Gunter applied to have his property assessment valuation lowered and a reduction was made from $1920 to $960, on 32 acres.

A correction in acreage was ordered on the property of Mrs. B. Strickland.

In the appeal of G. Hallet the assessor's valuation was sustained.

In the appeal of W. Wallace the assessor's figures were sustained.

In the appeal of G. R. Sharpe, his valuation was reduced from $14,400 to $14,000.

The appeal of S. Teece resulted in his improvements being raised from $1,800 to $3,000, and the value of 81 acres being reduced from $16,400 to $12,150, and 50 acres from $15,300 to $12,500.

P. J. Frei's land value was reduced from $1,000 to $800.

CITY ENGINEERS

At a meeting of the City Council last Friday evening, the agreement under which the City engages Messrs Cummins & Agnew, civil engineers, to have charge of all public works hereafter to be undertaken, was submitted, and was finally accepted.

The agreement sets forth specifically all the undertakings which are to be observed by either party. The engineers are to have submitted to them all matters of public works, and they agree to furnish all plans and specifications, estimates, etc., and to superintend all work undertaken under these plans and specifications, and to perform all such services in a thoroughly practical and competent manner.

In compensation for these services, the City agrees to pay Messrs. Cummins & Agnew 8 per cent. on the actual cost of the work undertaken and completed under their supervision; and, in case the work is not put through after they have submitted their plans, specifications, estimates, etc., the city agrees to pay them for their time put upon it at the regular established rate governing such services.

DISORDERLY SCENES

Ottawa, Mch 17.—That the disorderly scenes in the House of Commons on Saturday night were part of a stage play deliberately planned by the Liberal organization with a view to giving the impression that the Government was endeavoring to stop free speech, is frankly admitted today by the more candid members of the Opposition who are not in sympathy with such methods. The plan was to have Dr. Clark, representing the British born, and Alphonse Verville, representing the Labor and French element, so defy the rules and the speaker that they would have to be named and carried out of the chamber. But for the intervention of Premier Borden their scheme might have worked out as they hoped. It is said that Rev. J. A. Macdonald, editor ol the Globe, who has been here during the last few days, Hon. Mackenzie King, Hon. Sidney Fisher, along with Hon. Wm. Pugsley and Hon. Rudolphe Lemieux were responsible for the whole disgraceful affair. Rev. Dr. Macdonald stationed himself in a prominent position in the press gallery, and there abused the privileges of both the press gallery and the House by publicly egging on the Liberal members and applauding the disorderly scenes.

It was at a given signal from Hon. Wm Pugsley that the signs of disorder commenced. Walking out from his seat he shook his fist in the face of Chairman Robideaux and waved to his followers behind him to start the trouble, while Hon. Rodolphe Lemieux gave a similar signal to the French members. Dr. Clark and Mr. Verville both took the floor and refused to sit down, defy ng the Speaker.

There is a great deal of comment around the lobbies over the action of Hon. Wm. Pugsley in seizing the leadership of the House during the absence of Sir Wilfrid Laurier, as Hon. George P. Graham, Sir Wilfrid's deskmate, has hitherto been regarded as his first lieutenant.

A significant incident took place during the scene. Premier Borden suggested that the gentleman who was leading the Opposition might make a statement. Mr. Graham looked at Mr. Pugsley and Mr. Pugsley looked at Mr. Graham. Buth showed embarrassment, and neither arose. The situation was awkward until the Premier laughingly suggested that probably the member for South Renfrew (Mr. Graham) might speak for the Opposition.

The absence of Sir Wilfrid Laurier from the House all last week has caused a great deal of comment around the corridors. While it is stated that he is suffering from a cold, it is also stated that it is not so severe that he might not have been present if he had desired. It is rumored that he is not in sympathy with the line of action which has been followed by the ex-cabinet ministers and Rev. J. A. Macdonald, who seems to have usurped control of the party. It is also said that when Sir Wilfrid returns to the House this week, that the obstruction will be dropped and the bill will be allowed to go through within a reasonable period of time as suggested by Premier Borden.

CARD OF THANKS

I wish to convey my sincerest thanks to the people of Enderby and vicinity for the many acts of kindness and sympathy extended on the occasion of Mrs. Boyd's illness and in my great bereavement.

T. BOYD.

Our traveller for House of Hobberlin made-to-measure clothing will be here March 25th, for the convenience of any preferring to be measured by an experienced tailor direct from the house. Dill Bros.

Every girl has an idea that she is not like other girls—and she isn't.

BUYING AT HOME

A man went into a local store to buy a saw. He saw the saw he was looking for and asked the price. It was $1.65, the dealer said.

"Good gracious," snapped the man, "I can buy the same thing at Eatum Co's, for $1.35."

"That's less than it cost me," answered the dealer, "but I'll sell it on the same terms as the mail order house, just the same."

"Allright," said the customer, "you can send it along and charge it up to my account."

"Not on your life," replied the man behind the counter. "No charge accounts. You can't do business with the mail order house that way. Fork over the cash."

The customer complied.

"Now two cents postage and five cents for a money order."

"What—"

"Certainly; you have to send a letter and a money order to a mail order house, you know."

The customer, inwardly raving, kept to his agreement and paid the nickel.

"Now 25c for express."

"Well, I'll be ——," said he, but paid it saying, "Now hand me that saw and I'll take it home and be rid of this foolery."

"Hand it to you? Where do you think we are? You're in Podunk and I'm in Winnipeg, and you will have to wait two weeks for that saw." Whereupon the dealer hung the saw on a peg and put the money in his drawer.

WHAT IT FEELS LIKE

A young man who received an injection of the turtle baccillus, administered by Dr. Friedmann while in New York, claims to have materially improved, and tells an interesting tale of the sensations he felt soon after the treatment.

"About five hours after the time of the injection I felt a strange sensation in the calf of my leg," he said. "It was like a violent pulsation or motion. It began to spread until a tingling sensation thrilled my entire body. I felt that it must be the cultures spreading through my whole system, and I put my hands on my head and shouted; 'work, you turtle, work.'

"Following the treatment, my temperature went very high, but it dropped in a day or two, and in a few days it was normal. I feel every way like a different man, with a steadily increasing appetite, the night sweats gone and the sense of exhaustion disappearing."

The members of St. George's Women's Auxiliary will give a whist drive in the K. of P. Hall on Wednesday, March 26th, at 8 p. m. in aid of the Vicarage Loan. Home made candy will be on sale. Cards at 8:30. Admission, 50c.

We will have a complete assortment of green vegetables for Saturday's trade. Dill Bros.

A lie has to keep moving—and a lier—in order to escape being nailed down.

Don't forget the dance at the Opera House on Easter Monday. Dancing from 8 to 12 o'clock. Admission, 50c

WIRE FENCING

B. F. SCOTT,
Three Pine Ranch, Enderby
Contracts taken for erection. Orders for spring work now being booked.

Fresh Meats

If you want prime fresh meats, w have them. Our cattle are grain-fe and selected by our own buyers from the richest feeding grounds in Alber ta, and are killed and cut strictl FRESH.

We buy first-hand for spot cash, so can give you the best price possible

G. R. Sharpe,
ENDERBY, B. C

Sutton's Seeds

FROM READING, ENGLAND

A. J. Woodward
Sole Agent,
511 Granville Street, Vancouver
615 Fort Street . . Victoria
Catalogue on Application

SECRET SOCIETIES

A.F.&A.M.

Enderby Lodge No. 40 Regular meetings first Thursday on or after the full moon at 8 p. m. in Oddfellows Hall. Visiting brethren cordially invited.

H. E. BLANCHARD, W. M. WALTER ROBINSON, Secretary

I. O. O. F.

Eureka Lodge, No. 50
Meets every Tuesday evening at 8 o'clock, in I. O. O. F. hall, Metcalf block. Visiting brothers always welcome.
GEO. BELLAMY, N. G.
HOWARD LOGAN, V. G.
R. E. WHEELER, Sec'y,
J. B. GAYLORD, Treas.

ENDERBY LODGE
No. 35, K. of P.
Meets every Monday evening in K. of P. Hall. Visitors cordially invited to attend.
JOHN BURNHAM, C.C.
C. E. STRICKLAND, K.R.S.
T. E. RODIE, M.F.
Hall suitable for Concerts, Dances and all public entertainments. For rates, etc., address,
T. E. RODIE, Enderby

ENDERBY PRESS

Published every Thursday at Enderby, B.C. at $2 per year, by the Walker Press.

Advertising Rates: Transient, 50c an inch first insertion, 25c each subsequent insertion. Contract advertising, $1 an inch per month.

Legal Notices: 12c a line first insertion; 8c a line each subsequent insertion.

Reading Notices and Locals: 15c a line.

MARCH 20, 1913

CHILDISH PRATTLE

It is said to be costing the country $10,000 a day while the deadlock is on at Ottawa. We have read a vast amount of childish twaddle in Hansard the past two weeks. Some of the Opposition speakers are apparently talking in their sleep. It must make them sick to read in Hansard what they said the night before. It certainly is making the country sick. The Opposition speakers have talked incessantly for two weeks, night and day, and the Government forces have listened as patiently as Father Time might have done. But all to no purpose. Sir Wilfrid Laurier claims it is not his fault, as he feels there is an important principle involved. Premier Borden, on the other hand, maintains that the Government is entitled, after a fair amount of discussion, to have its proposed legislation passed on division. In the face of the full text of the Churchill memorandum, it is difficult to see any reason for hope on the part of the Opposition for anything to be gained by further obstructing the country's business. It seems that it would have been infinitely more to the credit of Sir Wilfrid Laurier as leader of the Opposition, to have come forward when Mr. Borden laid down his patriotic naval bill to assist the Motherland, and moved its passage by a unanimous vote. To have done so would have been statesmanship; not to have done so was politics—and it now transpires, poor politics.

"TIGHT MONEY," AND WHY

When there comes a "squeeze" in the money market, and all the money is drawn in by the banks, and none let out, there comes a taste of "hard times," and people who have not taken the pains to investigate, wonder why. They do not know that the world's business is based upon one metallic money—gold—and that it is within the power of the banks to so restrict the issuance of gold and paper based upon gold, as to virtually get a corner on it much the same as one gets a corner on wheat or any other commodity. It is certain that, just so long as the business of the world is based upon the single money standard, we are certain to have a recurrence of these money stringencies. A striking criticism of the present system has been given by Mr. R. H. Patterson, a prominent English economist, as follows:

"This theory of specie-basis is briefly this: If much gold happens to come into the country, the note circulation is likely to be increased to a corresponding extent; if gold is withdrawn from us the note circulation is proportionately diminished. If, owing to a temporary cause, all the gold available for monetary purposes were sent abroad, all our paper money would likewise disappear, and the country be left without money of any kind. A more absurd theory was never propounded. If one kind of money fails us, we are on no account to use any other. This we are told to regard as a masterpiece of economical science; this is the great discovery which our advances in civilization have revealed to us. The gospel of monetary science now is, that when a country does not want a paper currency it should have a great deal of it, and when it does require paper money it shall have none. When a country has enough of specie it ought to double its currency by issuing an equal amount of bank notes. Is it necessary to discuss such a theory? In order to be refuted it needs only to be stated; in order to be rejected it needs only to be understood. It is a theoretical monstrosity against which common sense revolts—a burlesque of reason which the present generation will live to laugh at."

"BETTER TERMS" COMMISSION

A commission to investigate the question of "better terms" for the Province of British Columbia is to be appointed by the Provincial Government, the Dominion Government, and the British secretary of state for the Colonies. News of the appointment of Mr. E. V. Bodwell, K. C., of Victoria, as commissioner for the Province, has been announced, and information of the appointment of the federal and British commissioners will shortly follow.

BLANCHARD & ENGLISH

WE are determined to give the people of Enderby and District the best quality of Household Furnishing on the market, at live-and-let-live prices, and solicit your patronage. Come in and examine our stock of high-class furniture bedsprings, mattresses, carpets, matting, etc. We will be pleased to show them.

FURNITURE DEALERS, ENDERBY, B.C. UNDERTAKERS CABINET MAKERS UPHOLSTERERS

Bank of Montreal

Established 1817
Capital, $16,000,000 Rest, $16,000,000
Hon. President, Rt. Hon. Lord Strathcona and Mount Royal G. C. M. G.
President, R. B. Angus, Esq. Vice-President, H. V. Meredith

BRANCHES IN LONDON, ENG., NEW YORK and CHICAGO.

SAVINGS BANK DEPARTMENT

Deposits received from $1 upwards, and interest allowed at current rates.
Interest credited 30th June and 31st December.
ENDERBY BRANCH A. E. Taylor, Manager

Finest in the Country

"Enderby is a charming villiage with city airs. When Paddy Murphy shook the snow of Sandon off his feet he came here, and now owns one of finest brick hotels in the country. Although Paddy is an Irishman from Michigan, he calls his hotel the King Edward. In addition to the excellence of the meals, breakfast is served up to 10 o'clock, which is an added attraction for tourists."
(Extract from Lowery's Ledge.)

King Edward Hotel, P. H. MURPHY Proprietor **Enderby**

Fix up your House, Barn and Outbuildings

Here are some specials in lumber while they last:

No. 2 Lath ... per thousand ...$	2.00	No. 3 Bev. Cedar Siding.....	15.00
No. 2 Dimension, " " ...	12.00	1x4 No. 1 & 2 Shiplap	14.00

These are good values, and you will be pleased with them.

OKANAGAN SAW MILLS, Ltd. Enderby

We Have Twice the Amount of Stock We Should Carry

So Must Reduce Same At Once, and Intend Clearing Out Some Lines Altogether

Thirty Boys' Suits

Clearing this line out altogether, and will not stock in future:

PRICES CUT NEARLY IN TWO

$6.50 SUITS ..... NOW $3.85
$4.50 SUITS ..... NOW $2.95
$3.50 SUITS ..... NOW $2.45
$3.00 SUITS ..... NOW $1.45

THESE WILL NOT LAST LONG AT THESE PRICES. COME EARLY!

Regular 75c and 85c Boys' Pants, now 45c. Only a few left as we have been selling these now at this price for nearly a week

Regular 75c and $1.00 Boy's Navy Blue Shirts, now, 45c.

Boy's Cotton Blouses, with collar, regular, 65c line; now 35c.

Ladies' Slippers: Regular $2.00 to $3.50 values; your choice of all we have in stock for $1.45.

BOY'S BIB OVERALLS AT 35c. You can't buy even the material for this money, and we save you the work of making besides.

Ladies "Empress" Boots 10 Per Cent. Off

LADIES OXFORDS

Everything in stock at prices as below, except EMPRESS:

Regular $4 and over lines, for...$2.85
" $3.50 lines 2.25
" $3.00 lines 2.00
" $2.50 lines 1.75

10 per cent. off all Childrens Shoes

10 per cent. off all Boys' Shoes

STANFIELD'S UNDERWEAR, red label, $2.50 per suit.

THREE PAIR CANVASS GLOVES, for 25c.

BRONCO GLOVES—the Old REliable 50c per pair.

MULE SKIN—The ordinary kind; 45c per pair.

FINER GLOVES from 75c up.

SEE OUR POPULAR $1.00 LINES; regular $1.35 values.

EXAMINE OUR MEN'S SUITS BEFORE PLACING YOUR ORDER. WE HAVE SOME EXCEPTIONAL VALUES.

TEN PER CENT. OFF MEN'S WATERPROOFS

ALL NEW GOODS JUST TO HAND FROM LONDON, ENG. THESE WERE BOUGHT DIRECT FROM THE MANUFACTURERS, AND WE SAVE THE MIDDLEMAN'S PROFIT, SO ARE EXCEPTIONAL VALUE EVEN AT THE REGULAR PRICE.

WE HAVE NEARLY 1000 PAIR OF OVERALLS IN STOCK AND MUST UNLOAD. YOU CAN'T BEAT OUR PRICE, EVEN IN THE EASTERN DEPARTMENTAL STORES, AND, BESIDES, WE WILL SAVE YOU THE EXPRESS. COME IN AND SEE THESE LINES. WE ARE POSITIVE WE CAN SAVE YOU MONEY.

WE CARRY FOUR DIFFERENT MAKES OF LOGGER'S BOOTS IN STOCK, SO ARE IN A POSITION TO GIVE YOU WHAT YOU WANT AT RIGHT PRICES.

OUR SLATER SHOES FOR MEN ARE ALWAYS AT BARGAIN PRICES. THEY'RE SOLD FROM COAST TO COAST AT THE SAME PRICE. YOU CAN'T SEND ANYWHERE AND GET THEM ANY CHEAPER. THE MANUFACTURER HAS THE WHOLE SAY ABOUT THE SELLING PRICE, AND HE STAMPS IT ON THE SOLE OF EACH AND EVERY PAIR, AND IF WE CUT IT HE WOULDN'T SELL US ANOTHER PAIR. BUT WE CAN'T SELL THEM ANY CHEAPER; THEY ARE SOLD TOO CHEAP NOW.

We have more Bargains. Come and see us and we'll show them to you

BOB PEEL, Enderby's Gents' Furnisher & Shoe Man

You will want to hear more of the

Blue Amberol Records

as soon as you've heard the first

In tone they are finer and clearer than any other records made. They are more lifelike.

Play them once or play them 3,000 times and the result is the same, for Blue Amberol Records can't wear out. What's more, they are practically unbreakable. They are musical and mechanical triumphs. Your dealer will be glad to play them for you or we'll send particulars.

Thomas A. Edison, Inc., 100 Lakeside Ave., Orange, N. J., U. S. A.

A complete line of Edison Phonographs and Records will be found at

ENDERBY MUSIC STORE

THE ALWAYS UNIFORM FLOUR

Maintains its HIGH STANDARD OF QUALITY. Each Sack contains flour that will act like the last sack and always give you GOOD results in BREAD baking. We exercise no end of CARE in CLEANING aud WASHING wheat, and also in milling our Moffet's Best Flour. This all means success to the baker.

YOUR GROCER SELLS IT

If he does not, call up our office, 'Phone 41.

COLUMBIA FLOURING MILLS CO. Limited

JAMES MOWAT

Fire, Life, Accident

INSURANCE AGENCIES

REAL ESTATE

Fruit Land Hay Land Town Lots

The Liverpool & London & Globe Ins. Co.
The Phoenix Insurance Co. of London.
London-Lancashire Fire Insurance Co.
Royal Insurance Co., of Liverpool (Life dept
The London & Lancashire Guarantee Accident Co., of Canada.

BELL BLOCK, ENDERBY

The "Oliver" Typewriter

Is recognized to be the strongest built machine on the market; it will last a lifetime, and will always do satisfactory work. It is the Typewriter that leads all other in the number of sales. It should be in every home where there are growing boys and girls; familiarity with its use will make them business men and women

For Information, apply to

The Walker Press Enderby, B.C.

AGENTS

Job Priting of every description executed neatly and cheap, and with despatch, at the Walker Press

Liberal Opposition Wrathfully Denounces Rt. Hon. Winston Churchill

Ottawa, March 15.—The end of the second week of Liberal obstruction finds the Government forces more united, if that be possible, than at any time this session. There is a general feeling that the Liberals are simply bringing about their own destruction by their unbridled tongues. Some of their speeches this week can only be described as advocating separation or secession.

Enraged at the memorandum of the Right Hon. Winston Churchill, which practically annihilates the whole present Liberal position on the naval question, the Opposition fairly ran amuck and heaped torrents of abuse on the head of the first lord of the admiralty. They accused him of almost every kind of misdemeanor, and read into his memorandum a studied insult to the Canadian people. In the heat of their rage statements were made of a most disgraceful character, which it is doubtful if the men in cooler moments would ever have uttered.

Dr. Neely, Liberal member for Humboldt, even hinted at another Boston Tea Party, and a second American revolution if the Borden plan was put into execution. His closing remarks were: "Mr. Churchill's policy, if persisted in, will ultimately lead to the disruption of Canada from Great Britain."

He charged Mr. Churchill and Mr. Borden with having plotted last summer to adopt a contribution of cash or ships as a permanent policy, with centralization in England of the control of all naval forces of the empire. He vehemently declared that the prime minister was embarking on the same policy which lost Great Britain its greatest possessions, the American colonies.

Another tirade followed when Dr. Neely declared that the Government was reverting to conditions of years gone by when their forefathers had to fight against tyranny.

"I am not willing," he exclaimed, "to sell the freedom of this country to manage its own affairs for any political expediency or gain."

"The rights of the people," he said, "to govern themselves are being bartered away for political advantage."

Hon. H. R. Emmerson's injudicious utterances are causing even his Liberal friends to shake their heads. In his speech Mr. Emmerson clearly pointed to the ultimate independence of Canada.

Replying to some of these wrathful remarks of the Opposition speakers, Premier Borden said they had asked for the full text of the memorandum, and it was not the fault of the Government that the Opposition was not better pleased. He said that he was prepared to shoulder all the abuse being heaped upon the first lord of the admiralty. He had, as Prime Minister, requested Mr. Churchill to give him specific information, and Mr Churchill had complied with his request. If the information was not in support of the Opposition naval policy, it was nevertheless reliable. He had gone to the leading officer of the leading naval power of the world and felt that it was the act of wisdom to accept his recommendations rather than the recommendations of those who knew little or nothing about naval construction.

In Hansard is given the full text of the memorandum which caused the wrath of the Opposition. It is a very modest document, devoid of all the tyrannical things the Opposition has presumed to read into it.

"The suggestion that the proposed battleships could be expeditiously built in Canada cannot be based on full knowledge of the question," it says. Some of the difficulties that would be encountered are then pointed out, and examples of the cost of shipyards capable of handling dreadnaughts of the first rank are given.

"Taking the above points into consideration it is clear that it would be wholly unwise for Canada to attempt to undertake the building of a battleship at the present moment. The cost of laying down the plant alone would, at a rough estimate, be approximately £15,000,000 and it could not be ready for four years. Such an outlay could only be justified on the assumption that Canada is to keep up a continuous naval building programme to turn out a succession of ships after the fashion of the largest shipyards in Great Britain and Europe."

In a letter to Mr. Borden, dated Jan. 24th, Mr. Churchill refers to the first cost of the Town class cruisers. In this letter Mr. Churchill shows that the cost could not be prudently estimated at less than 25 or 30 per cent higher than in 1909-10, when the Australian agreement was made. As to the cost of manning the ships and maintaining them in an efficient manner, he states that it would be two-thirds higher in Canada than in the Imperial navy. In this connection the first lord of the admiralty writes as follows:

"Apart from the reply to your immediate question, it seems desirable to comment on another point. The admiralty will of course loyally endeavor to facilitate the development of any practicable naval policy which may commend itself to Canada; but the prospects of their being able to co-operate to any great extent in manning the units is now much less than it would have been at the time of the Imperial conference of 1909.

"It must be remembered that the new German Navy Law has necessitated a large increase in the number of ships which His Majesty's Government must keep in commission, and all our manning resources are now strained to their utmost limits, more especially as regards lieutenants, specialist officers and the numerous skilled professional ratings which can not be improvised or obtained except by years of careful training.

"In 1909, the question turned upon the provision by Canada in the Pacific of a fleet corresponding to the Australian fleet unit, involving an initial expenditure estimated at £3,700,000, and maintenance at an estimated cost of £600,000 per annum. The Canadian Government did not think this compatible with their arrangements and suggested that they should provide a limited number of cruisers and destroyers which were to be stationed in the Pacific and Atlantic. The Admiralty agreed to help in the organization and manning so far as possible. Between that time and 1912 a commencement was made with the establishment of a Canadian naval force, but in those three years only small progress was made with the training of recruits and cadets, and it would have been impossible for the Canadian Government to man a single cruiser. The provision of two fleet units consisting of the most modern ships would divert from their necessary stations large numbers of very efficient officers and men which would have to be lent by the Admiralty. The case of the Australian unit stands on a different footing, for its establishment directly relieves the British ships hitherto maintained on the Australian station thus ultimately setting free a considerable number of men. Looking to the far greater manning difficulties which now exist than formerly in 1909, the establishment of two such units would place a strain upon the resources of the Admiralty, which, with all the will in the world, they could not undertake to meet."

C. G. PIPER

Painter, Paper Hanger
House Decorator

ENDERBY
Box 43

SEEDS

Our stock is now complete for Spring Trade in Timothy, clovers, Alfalfa, and all field seeds. Also a full line of vegetable seeds from the best growers; also flower seeds in profusion. We also carry a special line in Spray Pumps, in barrel and hand sizes, and our prices are right. Also Implements of all kinds. Bee Supplies are our specialty. Look through our catalogue: free for the asking.

THE HENRY NURSERY & SEED HOUSE

A. R. MACDOUGALL

3011 Westminster Rd, Vancouver, B.C.

R. Chadwick

REGISTERED PLUMBER

(certificate.) Painter and Decorator, Box 74, Enderby.

It's the CLEANEST, SIMPLEST, and BEST HOME DYE, one can buy--Why you don't even have to know what KIND of Cloth your Goods are made of.--So Mistakes are Impossible.

Send for Free Color Card, Story Booklet, and Booklet giving results of Dyeing over other colors.

The JOHNSON-RICHARDSON CO., Limited, Montreal, Canada.

UNION BANK

OF CANADA

Paid-up Capital, Reserve Fund and Undivided Profits (Over) $8,375,000

Total Assets (Over) $69,000,000

Distance is No Barrier

against carrying on your banking easily and conveniently. Just mail us your grain cheques, money orders or cash for deposit, your notes or bills for collection, or your cheques to be cashed, with your passbook, and we can handle your account as satisfactorily as if you were present for each transaction.

Banking by Mail is a great saver of time and travel. Ask our Manager about it.

Enderby Branch, W. D. C. CHRISTIE, Manager

Face Creams

You will not be bothered with chapped hands and rough face caused by the March winds if you keep a bottle of Face Creams handy.

We have them in

25c. & 50c. sizes

and various preparations. Take one home with you.

A. REEVES

Druggist & Stationer

Cliff St. Enderby

PROFESSIONAL

ENDERBY COTTAGE HOSPITAL
MISS WARWICK, Proprietress
Maternity Fees, $20 per week
Fees covering ordinary illness, $2.50 per day.
ENDERBY, B. C.

WALTER ROBINSON
NOTARY PUBLIC
CONVEYANCER
Agreements of Sale. Deeds & Mortgages. Documents Witnessed. Loans Negotiated
Office: Room 2, Bell Block, Enderby, B. C.

G. L. WILLIAMS
Dominion and Provincial Land Surveyor
BELL BLOCK ENDERBY, B.C.

DR. H. W. KEITH,
Office hours: Forenoon, 9 to 10:30
Afternoon, 3 to 4
Evening, 6:30 to 7:30
Sunday, by appointment
Office: Cor. Cliff and George Sts. ENDERBY

MUSIC

P. W. CHAPMAN
P. O. Box 139, Enderby.
Visits or receives pupils for Piano, Organ, Violin, Singing and Theory of Music, Etc.
Courses for the Canadian or British Academy Examinations

GRADUATE NURSE

MISS F. PANKHURST
GRADUATE NURSE
Enderby, B. C.
Phone, 331 P. O. Box 524

POLITICAL

ENDERBY CONSERVATIVE ASSOCIATION
J. L. RUTTAN, President. A. F. CROSSMAN, Secretary.

THE CHURCHES

CHURCH OF ENGLAND (St. George)
Sunday Services—8 a.m., Holy Communion; 11 a.m., Morning Prayer; 7:30 p.m., Evening Prayer.
REV. M. F. HILTON, Vicar.

ENDERBY METHODIST CHURCH
Sunday Services—Divine Worship at 11 a.m. and 7:30p.m.; Tuesday, 8 p.m. Epworth League; Thursday, 8 p.m., Prayer Meeting. A cordial invitation to everyone to worship with us.
REV. J. G. BROWN, M.A., Pastor.

PRESBYTERIAN CHURCH
St. Andrews
Sunday Services—11 a.m. and 7:30 p.m.; Y.P.S.C.E., Monday, 7:30 p.m.
REV. D. CAMPBELL, Pastor.

FIRST BAPTIST CHURCH
Sunday Services—Sunday school, 10 a.m.; regular service, 3:30 p.m.; Prayer service, Wednesday, 7:30 p.m.
REV. B. G. STEWART, Pastor.

SHUSWAP & OKANAGAN BRANCH

Daily trains both ways from Sicamous Junction to Okanagan Landing:

South bound read down	STATIONS	North bound read up
10.05 (Lv)	Sicamous Jct (Ar)	18.00
10.46	Mara	17.1
11.00	Grindrod	16.59
11.14	Enderby	16.44
11.40	Armstrong	16.15
11.58	Larkin	15.55
12.25	Vernon	15.30
12.45 (Ar)	Ok. Landing (Lv)	15.15

H. W. BRODIE, Gen. Pas. Agt., Vancouver
JNO. BURNHAM, Agent, Enderby

OVER 65 YEARS' EXPERIENCE
PATENTS
TRADE MARKS
DESIGNS
COPYRIGHTS &C.
Anyone sending a sketch and description may quickly ascertain our opinion free whether an invention is probably patentable. Communications strictly confidential. HANDBOOK on Patents sent free. Oldest agency for securing patents.
Patents taken through Munn & Co. receive *special notice*, without charge, in the
Scientific American.
A handsomely illustrated weekly. Largest circulation of any scientific journal. Terms for Canada, $3.75 a year, postage prepaid. Sold by all newsdealers.
MUNN & Co. 361 Broadway, New York
Branch Office, 625 F St., Washington, D. C.

Advantages of the Enderby District Told by Men Who Know

DURING the past season the Department of Agriculture of the Province sent Mr Wm. Schulmerich, of Hillsboro, Oregon, through this district to lecture under the auspices of the various Farmers' Institutes on the subject of stock raising. In his lectures at Enderby and Mara, Mr. Schulmerich paid a glowing tribute to this section of the Okanagan Valley. In all of his 28-years' experience as a stock breeder and farmer, he said he had not seen a section of country so well adapted to stock raising and mixed farming. He doubted if anything better could be found anywhere. He saw growing here the finest of fruits, the best of alfalfa and other forage crops, and vegetables and roots and cereals as good as can be grown anywhere. It is simply an ideal spot for the farmer, according to Mr. Schulmerich.

"I do not know of any district in the United States or Canada more favored than your valley," said he. "You have such a variety of soils, suitable for growing anything, even subtropical crops. You have your benches producing the finest winter apples, your bottoms for hay, grain, poultry and stock raising, where alfalfa grows to such perfection and clovers are as a weed. You have your muck soil for vegetables and celery, and from what I hear, the finest tobacco in B. C. can be grown here.

"Nature has endowed you with an abundant rainfall, so that you do not have to irrigate, and you have a wonderful climate, and a railroad at your door.

"Gentlemen, though you may not know it, you have a paradise here. I know what a bush farm means and the hard struggle you have had, but, believe me, the time is coming, and that shortly, when you are coming into your own. The Northern Okanagan Valley, though now comparatively unknown, will be the most famous valley in B. C."

These words were spoken by Mr. Schulmerich at an Institute meeting held here early last year, and the tone and manner of the speaker conveyed how thoroughly convinced he was in what he had to say. He was speaking from his twenty-eight years' experience as a practical successful farmer and stock raiser. He was speaking from a thorough knowledge of men and conditions. He had good reason to be confident of what he said.

Grapes, cherries, plums, pears, apples, vegetables, roots, grain, celery, tobacco and the lugumes can all be grown here, and the abundant rainfall and mild winters make dairying or any branch of stock raising, industries that are sure of success if the person engaging in them has any knowledge at all of them.

For either the man who wishes to specialize in one branch of agriculture, or to go into mixed farming, we know of no more suitable district than the Northern Okanagan.

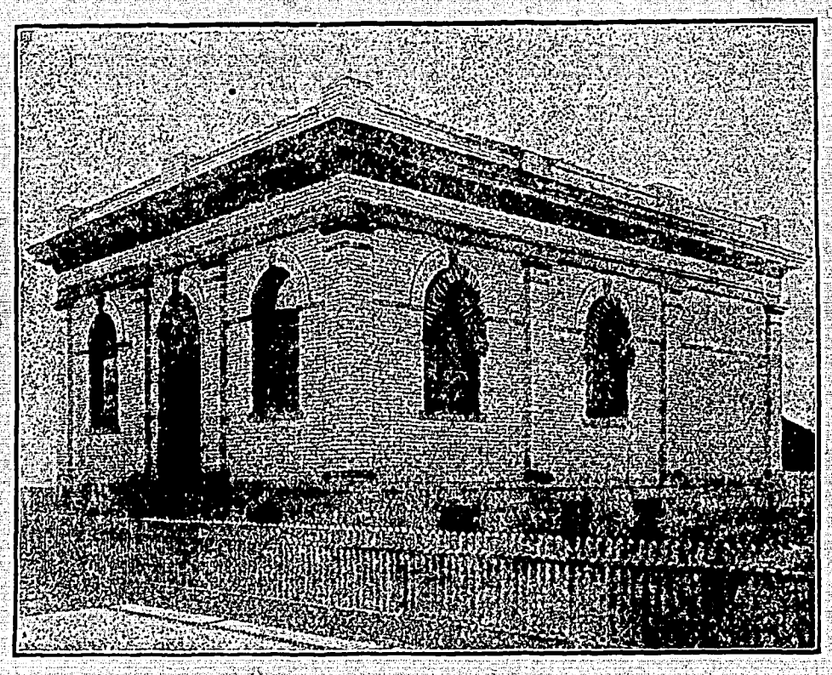

Bank of Montreal, Enderby

POULTRY RAISING

By H. E. Waby

OUR MOTTO for years has been, "Poultry for Profit, Prizes and Pleasure." Note the order in which the above words are placed. We find poultry raising in the Okanagan can provide a good margin of profit, either as a sideline or as a business.

We ourselves came to British Columbia with some 250 birds of our three breeds: Barred Rocks, Buff Orpingtons and S. C. Brown Leghorns, three splendid utility breeds, which will produce lots of eggs, and good table fowl or broilers. Coming as we did from Manitoba, where feed is very cheap, we naturally wondered whether it could be made to pay and buy all our feed. We are so well pleased with the results that we have this fall installed a new 30-foot incubator and brooder house. This isn't a novice's superabundance of enthusiasm, but the result of fifteen years steady experience in handling up to 1000 birds at one time.

We will give the reader a few of our reasons for being satisfied with conditions in the SUNNY Okanagan. We mention the word sunny with extra stress, as all who have had experience in poultry raising will know the value of the sunny conditions. Here we have very little cloudy, wet weather. Grass hoppers and bugs of all kinds, which fowl thrive on, are here in abundance; lots of lime in parts; good gravelly soil can be had; and, one of the most important of all cheap feeds, clover and alfalfa, will grow anywhere in abundance. All the different poultry foods and supplies are carried in stock; beef scrap, ground bone, and grain of every description, can be bought, so that the breeder does not want for any of his favorite rations. At Enderby we have a large grist mill which grinds a balanced ration that we find gives good results.

Prices to be obtained for eggs and poultry, of course, enter into a discussion of this kind. We usually average about 30c to 32c a dozen for eggs the year around. For three months this year we were offered 35c per pound for spring chickens or broilers. We have repeatedly raised spring chickens to three pounds at ten weeks of age: $1.05 every ten weeks—not so bad, is it?

There is an abundant demand for good breeding stock. Buildings are not an expensive item, as lumber can be procured cheaper here than in the prairie provinces.

We have had some of the best egg records here, beating anything we could make in Manitoba. We think the climate and, probably, the clover range has a lot to do with this. While we do not believe in telling people a fortune can be made out of 100 hens in three years, at the same time, there is a nice margin of profis in the Enderby district at present prices of feed and the prices paid for eggs and fowl. For instance, we figure $1.65 to $1.80 per hen per year feed cost. A good hen should lay at least 12 dozen eggs per year: 12 dozen eggs at 30c—$3.60, for eggs alone at store prices, saying nothing of increase or fancy and breeding stock sold as breeders or exhibition birds.

Poultry and fruit go well together, and this district is well adapted for both.

Last, but not least, we would like to mention the fact that at Enderby is held the largest poultry show in the Interior, which is largely supported by its business men; and here I think, we have shown it is possible to raise poultry in the northern end of the Sunny Okanagan for "Profit, Prizes and Pleasure."

FRUIT RAISING

IN MARKET GARDENING a man who understands the business can soon develop a lucrative industry. An example of what can be done in this respect is to be found in the achievements of Mr. F. Waby. Three years ago Mr. Waby purchased a bush flat a mile north of Enderby. He immediately started to clear the land. The following spring he had a paying crop of vegetables off of one acre of the land. The next year he had another acre cleared and planted to strawberries, and the next season he had four acres into crop. His crops exceeded anything he ever had experienced in all his years of market gardening in England.

"I was a market gardener in England for ten years," said he, "prior to my coming to B. C. It took me a considerable time looking around B. C. for a suitable soil, but I found what I was looking for at Enderby. I consider the subsoil and climate here perfect; also I find a first-class market for all manner of vegetables. Tomatoes and cucumbers ripen out of doors; while onions are a splendid paying proposition and do exceedingly well. Potatoes average me eight tons to the acre, and I sell them at $20 a ton. Asparagus and celery also are in great demand; in fact, there is no vegetable that cannot be grown here satisfactorily. I had a third crop of cabbages this year off of new land (the first season planted) one of which, planted the first week in July and pulled the last week in September, measured 54 inches around the middle. I consider Enderby as a whole far superior to any place I knew of in England for vegetable growing."

E. J. Mack
Livery, Feed & Sale Stables
ENDERBY, B. C.
Good Rigs; Careful Drivers; Draying of all kinds.
Comfortable and Commodious Stabling for teams.
Auto for Hire
Prompt attention to all customers
Land-seekers and Tourists invited to give us a trial.

MAIL CONTRACT

SEALED TENDERS, addressed to the Postmaster General, will be received at Ottawa until noon, on Friday, the 25th April, 1913, for the conveyance of His Majesty's Mails, on a proposed Contract for four years, fourteen times per week each way, between Enderby and Railway Station from the Postmaster General's pleasure.

Printed notices containing further information as to conditions of proposed Contract may be seen and blank forms of Tender may be obtained at the Postoffice of Enderby, B. C., and at the office of the Post Office Inspector.

Post Office Inspector's Office, Vancouver, B. C., 14th March, 1913.

JOHN R. GREENFIELD,
Post Office Inspector.

LAND REGISTRY ACT

Re: Part of the South West Quarter of Section 14 Township 19, Range 9, West of the Sixth Meridian, in the District of Yale, Province of Briti h Columbia.

WHEREAS proof of loss of Certificate of Title No. 11547a in the name of Harry Butchart to the above-mentioned property, has been filed in this office.

NOTICE IS HEREBY GIVEN that I shall, at the expiration of one month from the date of the first publication hereof, issue a duplicate of said Certificate unless in the meantime valid objection be made to me in writing.

DATED at the Land Registry Office at Kamloops, this 22nd day of February, A.D., 1913.

C. H. DUNLAP,
District Registrar

LAND REGISTRY ACT

In the matter of Lot 6, Block 14, Map 211A, City of Enderby:

WHEREAS proof of loss of certificate of Title No. 15597a, to the above-mentioned property, issued in the name of George Bell, has been filed in this office;

NOTICE is hereby given that I shall, at the expiration of one month from the first publication hereof, issue a duplicate of said Certificate of Title, unless in the meantime valid objection be made to me in writing.

Dated this 1st day of February A. D., 1913.

C. H. DUNLAP,
District Registrar.

J. S. JOHNSTONE
Cement Building Contractor
Is prepared to furnish straight blocks veneer blocks, cement brick, lawn vases, peer blocks, chimney blocks also lime and cement.
Leave orders early.
Enderby, B. C.

Building Supplies

Make up a list of what you want and let us figure on it with you.
If we cannot beat anyone in this section for price—quality being equal—we will give you the goods for nothing.
We have everything you need—of the right quality—at the right price.
Come in today.
OUR BUSINESS IS RUN ON A STRICTLY CASH BASIS
FULTON HARDWARE CO. LTD
PLUMBING, HEATING, TINSMITHING

SYNOPSIS OF COAL MINING REGULATIONS

Coal mining rights of the Dominion in Manitoba, Saskatchewan and Alberta, the Yukon Territory, the Northwest Territories and a portion of the province of British Columbia, may be leased for a term of twenty-one years at an annual rental of $1 an acre. Not more than 2,560 acres will be leased to one applicant.

Application for a lease must be made by the applicant in person to the Agent or sub-Agent of the district in which rights applied for are situated.

In surveyed territory the land must be described by sections, or legal sub-divisions of sections, and in unsurveyed territory the tract applied for shall be staked out by the applicant himself.

Each application must be accompanied by a fee for $5 which will be refunded if the rights applied for are not available, but not otherwise. A royalty shall be paid on the merchantable output of the mine at the rate of five cents per ton.

The person operating the mine shall furnish the Agent with sworn returns accounting for the full quantity of merchantable coal mined and pay the royalty thereon. If the coal mining rights are not being operated, such returns should be furnished at least once a year.

The lease will include the coal mining rights only, but the lessee may be permitted to purchase whatever available surface rights may be considered necessary for the working of the mine at the rate of $10.00 an acre

For full information application should be made to the Secretary of the Department of the Interior, Ottawa, or to any Agent or Sub-Agent of Dominion Lands.

W. W. CORY,
Deputy Minister of the Interior.

N.B.—Unauthorized publication of

LAND REGISTRY ACT

Re. Lots 18 & 19, Block 8, Map 211A, City of Enderby:

WHEREAS proof of loss of Certificate of Title No. 13383a of the above named property, issued in the name of Andrew Amos Faulkner, has been filed in this office;

NOTICE is hereby given that I shall at the expiration of one month from the date of first publication hereof issue a duplicate of said Certificate of Title unless in the meantime valid objection be made to me in writing.

Dated this 1st day of February, 1913

C. H. DUNLAP,
District Registrar.

If you have land to sell

List it with me. If you want to buy land, see me.

My new booklet descriptive of the Mara District is now out. GET ONE.

Chas. W. Little
Eldernell Orchard, Mara, B.C.

ALADDIN LAMPS

INCANDESCENT

You all know what the WELLSBACK MANTLE did for lighting. It increased the quantity and quality and reduced the cost. Our lamps burn coal oil, use the mantle and give 60 and 80 c.p. white light. Superior to the electric light and cheaper. Write for catalogue.

BERNARD ROSOMAN,
Grindrod, Okanagan Valley, B.C.
Agent for The Mantle Lamp Co. of America, Winnipeg.

WHY NOT BUY YOUR SETTING EGGS AT HOME?

Pen 3 laying strain, pedigreed and bred for 4 years for eggs alone, $5,000: Mothers of the contest pullets now at Victoria. Pen 4, ten pullets, full sisters to pen in contest, $4.00 per set. Pen 5, ordinary, $2.00 per setting. Order early, inquiries coming by every mail.

H. E. WABY, ENDERBY, B. C.

Acting Mayor Worthington Writes *re.* the Cemetery Site Purchase

Editor The Enderby Press:

Dear Sir: Would you kindly give space in your next issue (in its entirety) for a reply to your criticism of the purchase of a Cemetery site by the City Council, and allow me to point out that your report of meeting held March 5th is not correct. Your report reads that "Acting Mayor Worthington stated that he had closed the deal with Mr. Williams." No such statement as this is in the minutes of the meeting, but at the previous meeting the Council decided to purchase the property by a unanimous vote, after hearing the report of a Committee appointed to deal with this matter, subject to the approval of the Provincial Board of Health. I draw your attention to this for just the same reason I asked Mayor Ruttan not to put me on the committee mentioned above. Many people are aware that I am a partner in other properties with the vendor of the site, but have never had any interest with him in the proposed cemetery site, nor have I received any reward in connection with the sale of same, and I bring this to your notice in case a connection may be drawn between your stating "I had closed the deal" and the anxiety you say the Council showed in securing the Williams site.

Now as to your critique. It reads, "Judging from the minutes of the last two meetings of the City Council, it would appear that the Council in its anxiety to make sure of securing the Williams' site for a cemetery is forgetting its business acumen." The contrary is the case; we are developing. We have found (thanks to a hint lrom Dr. Keith) what former Councils looked for in vain, and have purchased for a low figure the best cemetery site in the district, carrying an equity in a water record. Had we gone about it as your critic suggests and asked for a three-month's option, your Council would have still been sat looking wise and wondering where they could get a cemetery. Do you really think the vendor would have given a three-months option at the price $1000 for eight acres, while adjoining property is quoted at $300 per acre.

We are quite aware that buying a piece of ground does not make a cemetery. The property is not in bush, and it is the intention of the Council as soon as the snow is off to have a competent engineer on the job, not to clear eight acres of bushland patch by patch as occasion requires, as you state, but to lay out about three acres in plots, record same, try and save as many trees as possible, and avoid all the troubles you enumerate, for I can assure you we fully realize that "most people would object strenuously to the idea of having interments made in a little patch of clearing in the woods." In short, to provide such a cemetery that you and I and the public generally will look forward with pleasure to the time when our bodies will be laid to rest amidst its picturesque surroundings. As to the question of voting the money,—why do you prejudicate? Do you know of anyone not anxious to have a cemetery? I do not, and I am fairly well acquainted. Why dig up the recreation ground question?

I believe public bodies should welcome fair criticism, when actuated by a sense of public duty, but this time, Brother, are not you barking up the wrong tree? Faithfully yours,

HUGH H. WORTHINGTON.

(We are pleased to publish this letter from Brother Worthington. If we are to judge from its contents, we have not "barked up the wrong tree." Our comment relating to the purchase of the cemetery site was intended purely in the light of compliance with a public duty. We believe it is poor policy to borrow money from the bank against the credit of the general revenue to purchase something, however good, that has not yet been passed upon by the ratepayers. It is not a safe policy to pursue, though in this case we hope and believe good will result, if the Council brings before the people a properly planned proposition put up on a basis that will ensure our having a cemetery which all may take pride in. It was only a few years ago that a committee appointed by the City Council examined this same property with a view to acquiring it for a cemetery. The committee then reported unfavorably, and the matter was dropped. That was in June, 1905, when the committee had every opportunity to study the ground and conditions. Mr. Kenny and Mr. Bradley were on the committee having it in hand. We have tramped the property over, and know it fairly well. It is bench bush land, but when cleared, should, as Mr. Worthington indicates, make an ideal spot for the purpose. We never could understand what the former committee found against it. It is probable they took a pick and shovel along and did some digging.

We regret that Mr. Worthington should have taken the wrong view of our kindly disposed criticism. He has brought into the question a thought entirely foreign to anything we ever had in mind. One would be led to believe he was taking part in the debate on the naval question. We are sure it has never entered the mind of anyone that there was any collusion in the purchase of the property, and we are sorry Mr. Worthington has felt it necessary to make the statement he does covering this point, as we feel sure it was entirely uncalled for. We have given a clear account of all the doings of the City Council covering the purchase of this land from the time it was first introduced. In our issue of February 27 we told of the committee reporting favorably on this site and unfavorably on the site adjoining—three acres, and of the decision of the Council to purchase the Williams' site, and of the instructions given the City Clerk to take the necessary steps to get the sanction of the Provincial Board of Health and to complete the purchase. Then again, on March 6th we said:

"The Provincial Board of Health this week approved the site selected by the City Council for a cemetery, and the deal for the property has been closed with Mr. Williams. This property is located barely one mile north of Enderby, and when cleared and put into shape for the purpose will make an ideal spot."

We then stated what was an actual fact. As soon as word was received from Victoria approving the selection, Acting Mayor Worthington fulfilled the duties of his office and closed the deal with Mr. Williams. In the absence of the Mayor, he was the only person who could do so. At the meeting of the Council on March 5th he reported that he had done so, and the Council confirmed his action if any confirmation were necessary. Why anyone should read into these clearly stated facts anything savoring of personal interest, as stated by Mr. Worthington, we cannot understand. So far as we are concerned we had no thought of such a thing. Our first knowledge of it came in Mr. Worthington's letter. We did not even know that Mr. Worthington and Mr. Williams were associated in any other property interest. The only point we wished to emphasize in our comment was the unwise policy of buying the property until the whole matter had been put up to the people and they had passed upon it.

Mr. Worthington is quite correct in stating that the minutes do not contain the exact words expressed by us reporting the meeting. He is not correct, however, in stating that we did not correctly report the proceedings. His contention seems to be based upon a quibble, and is misleading. Our report read:

"Acting Mayor Worthington stated that he had closed the deal with Mr. Williams, and had instructed that a deed of the land be prepared. Arrangements were to be made with the Bank of Montreal for the cash to make the purchase."

The actual reading of the minutes is as follows:

"His Worship, the acting mayor, reported that steps had been taken to obtain a deed to the land in question"

A distinction if not a difference.

A. MUNRO & CO.'S

Millinery Department . . Armstrong

FOR HIGH-CLASS MILLINERY

MRS. G. WATSON, LATE OF SEATTLE, IS IN CHARGE. HER TRAINING AND EXPERIENCE IN THE FIRST-CLASS MILLINERY HOUSES OF CHICAGO AND CLEVELAND, U. S. A., TOGETHER WITH OUR DIRECT IMPORT FACILITIES, MAKES POSSIBLE A SHOWING OF SKILLFUL CREATIONS IN THE—

Latest Millinery Modes At Moderate Prices

We are also giving special attention to Ladies wishing to have their hats remodelled or retrimmed at reasonable charge.

A VARIETY OF DAINTY HATS FOR CHILDREN AT 50c, 75c, $1.00 $1.25, Etc.

Hats sent express paid to Enderby, Mara, Etc. Terms, Cash with order

Trimmed Hats Made in our own workroom, to advertise this dept., sold at low price of **$2.50**

A. Munro & Co. Armstrong

Northern Okanagan Land Co.

Enderby, British Columbia

DON'T you wish you had bought land years ago. What would you be worth now? Should a railway survey come into Enderby this summer prices would jump 50 per cent. Would it not be wise to invest now. See us, we have propositions that will interest you

FARMERS

You cannot make your farm pay unless you cultivate it properly. We can supply you with IMPLEMENTS of all kinds at prices that you can't beat anywhere else. Come in and have a look. Showrooms opposite Furniture Store.

NORTHERN OKANAGAN LAND CO.

Deer Park Fruit Land

ENDERBY

No Irrigation Required

These lands are situated on the benches near Enderby and are especially suited for Fruit and Vegetables, and, having been in crop, are in splendid condition for planting.

An experienced fruit grower is in charge and will give instruction to purchasers free of charge, or orchar. will be planted and cared for at a moderate charge.

160 acres, sub-divided into 20-acre lots .. now on the market at $175 per acre.

Get in on the first block and make money on the advance.

Apply to—

GEORGE PACKHAM,
Deer Park Land Office, Enderby.

A MUSICAL TRIUMPH!

The EDISON BLUE AMBEROL RECORD

Over 300, Grand Opera, Concert, and regular records arrived this week. Call, and let us play them for you.

THE WHITE SEWING MACHINE

Is another TRIUMPH we would like to demonstrate. It is the best thought of man in the way of a Sewing Machine. Come, and let us prove it to you.

ENDERBY MUSIC STORE

Agent also for Church and Parlor Organs
Also Fire and Life Insurance
Office in brick block opp. The Walker Press.

J. E. CRANE,
Enderby Agent

WANT ADS

FOR SALE—Baled oat hay, $10, few tons left; wheat sheaves, 2c sheaf; potatoes, $10 ton. Hazelmere Ranch, Grindrod.

WANTED— A man experienced in milking cows and making butter. Good wages. G. B. Wallace, Box 520, Armstrong, B.C. m20-2t

EGGS FOR HATCHING—Carefully selected utility stock; Black Minorcas; $1.00 for setting of 13. Also duck eggs; $1 for setting of 11. Address, Mrs. John McKay, Waterside Ranch, Enderby. m13-6t

THIRTY DOLLARS PER ACRE—80 acres unimproved land; easily cleared, and well watered by small Lake. Two miles from town; Government road along west boundary. Apply owner, James Ellison, Lakeview, Enderby. m20-4t

EGGS FOR SETTING—From pure-bred S. S. Hamburgs; at $1.50 per setting of 13. Mrs. J. A. Miller, Stanley St., Enderby, B. C. m204t

CLEANING, PRESSING & REPAIRing, plain sewing, dressmaking. Miss Airth has opened a sewing room in the building formerly occupied by The Walker Press, Enderby, where she will be pleased to meet all desiring her services.

SUIT CLEANED & PRESSED—Now the time to get it done. Orders promptly executed. Rosoman & Gildemeester, ladies' tailoring and Dressmaking Parlors, Cliff street, next J. W. Evans & Son's. Repairing a specialty.

FOR SALE—Rough and dimension lumber. At mill or delivered. A. Tomkinson, Enderby.

MRS. C. PARADIS, a dressmaker of wide experience, has removed her dressmaking parlors to the Matthews house, on Cliff St., west of George.

Norman Grant

BUILDER & CONTRACTOR

Plans and estimates Furnished

Dealer in Windows, Doors, Turnings, and all factory work. Rubberoid Roofing, Screen Doors and Windows

GLASS CUT TO ANY SIZE

We represent S. C. SMITH CO., of Vernon

Russell Street Enderby.

FOR THE PUBLIC GOOD

LO, THE POOR INDIAN

Editor The Enderby Press:

Dear Sir: I was pleased to see in your last issue a timely and pertinent article on Indian affairs in our immediate vicinity. Whilst heartily endorsing all the views expressed regarding the condition of the native on the Reserve Midens, kindly allow me to correct a few of your errors in tribal distinctions.

The Indians in the vicinity of Enderby are the Spallumcheen Band, entirely distinct from the Okanagan band, who are located at the head of Okanagan Lake and other points. The Okanagan Band are almost an extinct people, but a handful of them left. Their reserves consist of some 30,000 acres approximately. Their larger reserve adjoins the Spallumcheen reserve at Salmon River, and consists of 25,000 acres in one block.

The Spallumcheen band, at Enderby have reserves at Enderby of 5,625 acres; Salmon River 3,853 acres, and Sicamous, 201 acres, giving these people a total of 11,479 acres. The Okanagan reserve, as before stated, comprises 30,000 acres, or a total between these two bands of 41,479 acres of land. Of the Okanagan band I doubt if there are 50 souls all told who have any right to live on the reserve. Of the Spallumcheens not over 25 in all. Thus you will see that it is not the Indian to the manner born that confines and prevents the expansion of your energetic townsfolk, but a gang of intrusive Shuswaps, from the Shuswap reserve, from Kootenay, from Nicola, and the South. I might remark that it is the intruders who are mainly responsible for most of the unsatisfactory conditions existing.

These poor people cannot make much headway or improve their temporal conditions, but they can pray like the devil on a sick bed.

CLINT HILL.

Note: The son of Chief Edward, Enderby reserve, went to the penitentiary, voluntarily pleading guilty to the charge of stealing a horse, which he did not steal, refusing the services of a lawyer which I offered to provide for him, for the reason that he thought he might learn to read and write in the penitentiary.

RAILWAY CONSTRUCTION

According to the reports of the Forestry branch officials, there are at present no fewer than 1,890 miles of railway now in the building within British Columbia, all but 600 miles of this work being under Provincial jurisdiction exclusively. As for the new national roads under construction through the province—the Grand Trunk Pacific and the Kootenay Central—it is a satisfactory condition that insofar as forest protection is concerned, the constructive activities of their builders are by mutual arrangement brought as completely under Provincial regulations as are those of the strictly Provincial lines.

"This is brought about," says the Victoria Colonist, "by the fact that these railway companies applied to the Crown as represented in and by the Provincial Government for right to cut Crown timber for construction purposes, and when this right was given it was made conditional upon the companies subscribing to and complying with all the special regulations governing the construction and operation of railways in B. C. insofar as forest protection is affected."

THE NATIONAL MENACE

Great Britain is spending on her fleet this year $30,000,000 more than three years ago, and $52,500,000 more than four years ago. The estimated amount asked for to be appropriated this year for expenditure on the army is $141,100,000, against $139,300,000 last year. The sum of $1,170,000 is to be devoted to aviation.

To-morrow is Good Friday. As is customary, services will be held in St. George's church, morning and evening.

"THE CRUCIFIXION

To-morrow evening (Good Friday), J. Stainer's masterpiece "The Crucifixion," will be sung in the Presbyterian church by a choir of 20 voices under the baton of Mr. Chapman. Everybody is invited to attend. No charge will be made, but a collection will be taken to defray expenses.

GROCERY SPECIALS

20 lbs. Granulated Sugar	$1.35
Sack Moffets Best	1.75
Stevens Pickles	.35
Oranges, Lemons, and Bananas, per doz.	.40

Specials in other lines in our Grocery department. Come in, and take advantage of them

WM. WOODS, Enderby, B. C.

Okanagan Conservative Association

A MEETING OF THIS ASSOCIATION WILL BE HELD ON SATURDAY, THE 22ND INST., IN THE OPERA HOUSE, VERNON, AT ONE O'CLOCK P. M. DELEGATES FROM THE LOCAL ASSOCIATIONS ARE URGENTLY REQUESTED TO BG PRESENT.

HUGH A. HEGGIE, Barrister, Vernon, Secretary.

1913

Gives promise of being the most prosperous year in the history of

ENDERBY

By purchasing Real Estate in this district you are assured of a sound investment and value for your money.

We have a number of A 1 propositions.

Write for particulars, it is no trouble to answer questions.

H. W. Harvey

Agent

Real Estate Broker. Fire and Life Insurance.

Post Office Block, Enderby

HOUSE OF HOBBERLIN

Our desire is to have every man in Enderby dressed in style this summer, whether he is young, middle-aged or up in years. We have styles and clothes for every age.

The manager of our Gent's Furnishings Department has had over Fifteen years' experience in this line, during which time he has taken over three hundred suit measurements and has never had one suit returned on account of a misfit.

THE REASON WHY WE CAN SELL YOU A MADE-TO-ORDER SUIT CHEAPER THAN A READY-MADE SUIT OF THE SAME QUALITY: A made-to-order suit is a quick turn-over, with no expense attached to it whatever. On the othir hand, take a ready-made suit, say costing $20.00 wholesale, figure money at 8 per cent. and a suit lying in stock for ten years, figure insurance, light, beating, salaries, etc., on, and you can plainly see the weight of our argument.

Drop in when not busy and have a look through our book of samples.

DILL BROS.

PROVINCIAL ELECTIONS ACT

NOTICE IS HEREBY GIVEN that the List of Voters for the Okanagan Electoral District has been cancelled, and that application to be placed on the Voter's List will be received at my office, at the Court House, Vernon, where printed Forms of affidavit to be used in support of an application to vote will be supplied. The List of persons claiming to vote will be suspended from and after the 7th day of April, 1913, and a Court of Revision will be held on the 19th day of May following. Notice of objections to the insertion of any names on the register of voters must be given to me thirty days clear before the holding of the Court of Revision.

Dated at Vernon, B.C. this 3rd day of March, 1913.

L. NORRIS,

Registrar of Voters for the Okanagan Electoral District

Up-to-the-Minute Styles For Easter Wear

EVERY LADY LIKES HER WEARING APPAREL TO BE EXCLUSIVE IN STYLE AND DESIGN, AND "THE QUALITY STORE" OF THE INTERIOR OF B.C. IS THE ONE IN WHICH TO OBTAIN SUCH.

OUR SELECTIONS ARE LARGER, BUT NOT ONE OF OUR SUITS, DRESSES OR HATS ARE DUPLICATED, SO THAT ANY LADY IN ENDERBY COULD PURCHASE HER WEARABLES FROM US AND REST CONTENT THAT NOT ANY OTHER SIMILAR ARTICLE WILL THERE BE IN THE WHOLE OF THE OKANAGAN VALLEY.

WE SPECIALIZE IN STYLE, EXCLUSIVENESS AND VALUE.

BOUGHT FROM THE VERY BEST MAKERS IN NEW YORK, LONDON AND PARIS, OUR SUITS, SILK GOWNS, SPRING COATS, EASTER HATS, WAISTS, SKIRTS, Etc. ARE THE MOST STYISH AND BEWITCHINGLY PRETTY IT WAS POSSIBLE TO PROCURE, AND WHEN YOU SEE THE GOODS AND THE PRICES OF SAME, YOU WILL DECIDE TO BUY ONLY AT "THE QUALITY STORE."

Afternoon Tea 3 to 5 p.m. Free

THE HUDSON'S BAY COMPANY

BARNARD AVENUE VERNON, B. C.

"The Seal of Quality."