THE LADYSMITH DAILY LEDGER

VOL. 2 FRIDAY, SEPT. 7, 1906. PRICE FIVE CENTS

Library Legislative Assembly SEP 10 1906 B.C.

DELEGATES WILL VISIT VANCOUVER

Board of Trade Select Three Gentlemen to Interview C. P. R. Officials in Vancouver

A special meeting of the Ladysmith Board of Trade was held last evening in the offices of Mr. J. Stewart. Mr. Macklin, President of the Board, explained to the members present the object of the meeting, which was to consider a communication received from Ralph Smith, M. P., and upon request, Secretary Cornwall read the communications, as follows:

Nanaimo, B.C., Sept. 1, 1906.

To the Members of the Board of Trade, Ladysmith, B. C.

Gentlemen,—At the request of your Board, I met Capt. Troupe and B. W. Greer, General Freight Agent for the C.P.R. at Vancouver, on August 29th. With regard to the former, and the tying up of the S. S. Joan at the Public Wharf, I desire to say that Capt. Troup said this matter has been just recently brough to his attention and he was not able to see any good reason why this should not be done in the future whenever the steamer went to Ladysmith with passengers or freight and that he would give orders to that effect. Since interviewing him I have been given to understand, that a week previous Mr. Coyle had issued a new schedule for the S.S. Joan, which excludes her trips to Ladysmith as a passenger boat. It would seem, therefore, that this matter, (of having steamer connection with Vancouver), is one for you to deal with, as it is outside of my jurisdiction altogether.

With regard to freight rates, you will please find a copy of a letter received by your Secretary, which speaks for itself. I discussed the matter fully with Mr. Greer, and I have some hope that adjustments will take place as the result, when they have had time and opportunity to look thoroughly into the whole question. This is all I can do in the matter at the present time, but I desire to say to your Board in conclusion that if you are not satisfied with this as it stands, and you officially request it, I will be pleased to arrange for a visit of the Railway Commission to Ladysmith, when you will have ample opportunity to put all your grievances before the same, in a proper manner, and the result would be officially reported to your Board by the Commission afterwards. Kindly let me know immediately regarding Railway Commission as I must connect with them on their return from Dawson any day.

Yours sincerely,
RALPH SMITH.

Vancouver, Aug. 30, 1906.

Mr. W. A. Cornwall, Secretary Ladysmith Board of Trade, Ladysmith, B. C.:

Dear Sir,—In further reference to matter of freight rates. I had a call from Mr. Ralph Smith, M.P., yesterday. We discussed this subject to some extent and I assured him that the matter would be given due consideration, and that I would write you as early as possible what decision is reached.

Yours truly,
(Sgd) B. W. GREER,
General Freight Agent.

Upon the conclusion of the reading of the above, a motion was passed, that the letters be laid upon the table for discussion.

Mr. Macklin stated that since receiving the communication from Mr. Smith, he believed that Mr. F. Reynolds had interviewed several of the merchants of the city, besides various members of the Board of Trade, with a view to ascertaining their feeling upon the subject as to whether or not it was advisable to solicit the aid of the Railway Commission in an attempt to have the freight rates reduced, and Mr. Macklin requested Mr. Reynolds to inform the board of the results of the various interviews.

Mr. Reynolds stated that the merchants had been in favor of taking the matter up direct with the C.P.R., and not enjoin the aid of the Commission, as it seemed to be the opinion that the railway company would, upon a proper presentation of the facts of the case being put before them, make some favorable move in the matter.

Upon further discussion of the subject, it was found that the above view coincided with that taken by the majority of the members of the board, and it was therefore decided to instruct the secretary to write Mr. Smith, informing that gentleman that the services of the Commissioners would not be required. However, it was thought advisable to appoint a delegation consisting of members of the Board of Trade to interview Mr. Marpole and Mr. Greer, of the C.P.R., and also invoke the aid of the Vancouver Board of Trade when laying the grievances of this city before the railway company.

Accordingly, Mr. Cornwall moved, seconded by Mayor Nicholson, that Messrs. Stewart, Macklin and Gimmer be appointed as a delegation to journey over to Vancouver and lay the case before the company.

The motion carried, and upon receipt of information from the Terminal City regarding the date upon which an interview with Mr. Marpole and Mr. Greer can be secured, the delegation will go to Vancouver.

Although the above was the only real business of importance which came up for consideration last evening, there were various matters discussed regarding what were considered exhorbitant prices being paid for freight in this city, and numerous instances mentioned, showing what seems to be absolute neglect on the part of some of the railway company's officials in forwarding freight even at the price charged for it. For instance, Mr. Macklin had ordered goods to be forwarded immediately, and had received the shipping bill of the goods dated August 28, but as yet the goods had not arrived from Vancouver, the point of shipment.

Mr. Rolston, of the Ladysmith Hardware Company, had ordered ammunition which he wished to have in stock by the first of September for the opening of the hunting season, and although the goods were ready for shipment, they had not come, as it was claimed that it would be necessary to wait until such a time as a full car of freight is made up before they can come direct here. The goods have not been received yet.

However, the Board are confident that upon a representation of the case being laid before the company, the latter will take steps to supply a more satisfactory service, and until such a time as the delegation appointed last evening have interviewed the company and ascertained their intentions, nothing further will be done in the matter.

HAYTIEN REBELS CAPTURE DAJABON

Cape Haytien.—Sept. 6.—A messenger today brought details of the capture of Dajabon, Republic of San to Domingo by the insurgent Generals Cuellito, Maricio Jiminez and Resnavarro and Miguelito Rivas. At the head of eight hundred men they arrived before Dajabon, which was defended by a garrison of only seventy government soldiers. The latter seeing the futility of resisting, retired into the fort and on Sept. 4th, the town capitulated. Later the town joined the rebel forces. It is stated unless the reinforcements reach Monte Cristi very shortly that port will certainly fall into the hands of the insurgents.

GIVE UP BLOOD TO SAVE LIFE OF BROTHER

Cleveland, O., Sept. 6.—Twice has Joseph Miller been saved from death through the blood of his brothers, Samuel and Morris. They gave up half the blood of their bodies that he might live, and physicians at St. Alexis Hospital tonight said that he would recover. Miss Sarah Miller, nineteen years of age, his sister, is at his bedside, waiting and ready to sacrifice half of her blood should he suffer another hemorrhage. He was dying from the loss of blood, and the physicians announced there was no hope of recovery, unless blood was transferred into his body.

Samuel Miller agreed to give up his blood to save his brother's life, and both were sent to the operating room.

Dr. George H. Crile performed the operation.

Lifting an artery from Samuel's right wrist, Dr. Crile opened it and joined it to an artery in Joseph Miller's right arm. Joseph Miller began to revive, while Samuel Miller became weaker. Joseph Miller was on the road to recovery when he suffered another homorrhage. The surgeons agreed that his brother Samuel was too weak to give up any more of his blood, so another brother, Morris Miller, seventeen years of age, was summoned. This time an artery from Morris Miller's wrist was joined in an artery in Loseph's other arm.

Joseph Miller is recovering. Samuel Miller will soon be able to leave the hospital. Morris Miller may have to remain ten days before he recovers the strength he has lost by giving up his blood.

BENEFITS OF A. & B. FUND

Following are the benefits paid by the Wellington-Extension Medical Accident and Burial Fund for the month ending Aug. 31st:

A. Strang	$ 27.00
Jas. Steele	30.00
Thos Noye	8.00
J. Coleman	8.00
S. Mottishaw	4.00
H. Hughes	25.00
J. Zboyousky	3.00
Jas. Hill	8.00
L. Defriene	11.00
D. Johnson, expressing	1.00
Wm. Russell	5.00
E. Lowe	5.00
M. Zizak	9.00
N. Keserich	7.00
Wm. Johnston	14.50
Total	$165.50

LORD GREY INDISPOSED

Nelson, B. C., Sept. 6.—The Governor General remained in his apartments at the station, it raining all day. His temperature has been slightly above normal and His Excellency is suffering from a cold. Further rest is necessary, and he has tonight reluctantly cancelled his intended visit to the Boundary country tomorrow, and will remain here during the day. The visit to Rossland may be carried out Saturday, but this will be announced definitely tomorrow. Lady Grey remained with the Governor General today, but the rest of the party have been pleasantly engaged in fishing and boating. As already announced the Vice regal party will leave Nelson for the coast on Sunday evening at 7:10, taking the Columbia River boat at West Robson and travelling on C. P. R. scheduled time. It is stated officially that Earl Grey's indisposition is not of a serious nature, complete rest being the only thing needed.

SALMON FISHING IS STILL GOOD AT COWICHAN GAP

(Special Correspondent of Ledger)

Cowichan Gap, Sept. 6.— Fishing at Cowichan Gap at present is excellent, and large catches are being made daily. Some fishermen are making as high as $20.00 per day. A steamboat calls here three times a week, and upon each call pays out between five and six hundred dollars for fish. The Indians are making a good winter stake, as the salmon caught here bring a good price.

Major Heinich, in company with his sister and niece, of Victoria, are spending a few days fishing at the Gap. The Major declares this is the greatest fishing ground on the Pacific coast.

Mr. Allison, light-house keeper, is erecting a spacious, four-roomed dwelling, which he expects to complete in the course of a few weeks, when he will be in readiness to receive any of his Ladysmith friends who pay him a call. Mr. Allison expects to visit Ladysmith shortly, when he will perhaps, select a cook to install in his new building.

Speaking of cooks, your correspondent is reminded of a party of Ladysmith people who visited the Gap on Labor Day, and spent a couple of days here fishing. There were six cooks in the party, and it is reported that while here they invited a native of the Island to partake of a first-class meal. The invited one accepted with joy and after having fasted one entire day in order that he might be in readiness to partake of the good things which might be set before him, his dissappointment can be imagined when he arrived at the appointed hour and found the camp deserted, the entire party having gone fishing. However, the invitation being a standing one, the hungry one waited until morning in anticipation of a good breakfast. In the morning seven, eight and nine o'clock came and went, and still no sign of smoke from the visitor's camp, and the man who had fasted since the day previous, was obliged to resort to his own cooking, it being well after ten o'clock before the Ladysmith people were up for the day. The gentleman who was disappointed, but who does not want his name mentioned, holds a particular grievance against one young man of the party who is considered an authority on the butcher business when at home. The islander claims that had it not been for the fact that this young man monopolized the attention of three of the younger cooks of the party most of the time, the dinner would have been in readiness according to invitation.

LUMBER DEAL.

American lumbermen are, according to a story which comes from a well authenticated source, says the Vancouver News-Advertiser, negotiating for the purchase of the interests of the Kamloops Lumber Company. Mr. George McCormick, ex-M.P., who has been Manager of this concern, is expected in the city this week and will bring details of the transfer. The Kamloops Lumber Company was organized by him, and its shareholders include a number of Ontario people, with whom Mr. McCormick was connected in business in the East. The Kamloops Lumber Company has large mills at Kamloops, and Enderby and another at Annis, on Kamloops lake, and is one of the large concerns in the interior.

That the information may be relied upon as being correct, is shown by the fact that Mr. McCormick has been appointed manager of the Pacific Coast Lumber Company of this city. Mr. W. L. Tait, who has been acting in that capacity for some months, has resigned so that he may give attention to his private interests in the city.

The purchase of the interests of the Kamloops Lumber Company is the second large transfer of a British Columbia lumber industry to men from the United States. The other most recent buy was that of the Arrowhead Lumber Company's property by Mr. Charles R. Lamb and associates of Minneapolis, who paid $750,000 for it.

MORE ELECTRIC LIGHTS FOR CITY

Two Firms Have Made Arrangements for Installing System More May Follow Suit

Two more firms in this city have made arrangements for having their stores lighted by electricity, the firms being the Ladysmith Hardware Company, and Messrs. Simon Leiser & Co. They have made arrangements with Mr. J. W. Coburn, manager of the Ladysmith Lumber Co., for the electricity, to be supplied from the dynamo in use in the shingle mill.

There is also some talk of several more firms installing lights, the power to be derived from the same source. However, in order that this could be done, it would be necessary for a larger dynamo and engine to be installed at the shingle mill, as the capacity of the present machinery is but fifty lights, and these have been spoken for by the above two firms.

There is a possibility, though, that if Mr. Coburn was approached with a list of names of various other business houses which would take lights from him, he would be willing to install a larger plant, and furnish that section of the city which wants electricity.

By the arrangements made by the two firms who have already secured a promise of the lights, they will be enabled to light up their places of business at less cost than they are at present paying for coal oil, and of course, once a larger dynamo is installed, it would be nearly as cheap to furnish lights enough for the rest of the business houses, provided they wish them, as it will be to run the present contemplated number of fifty. Therefore, the cost of lights would be materially reduced to the merchants, and a much more reliable source secured. It is to be hoped that the project will successfully mature, as it would at least furnish lights during the winter for the business portion of the city, which would result, of course, in the streets being lighted to a much better extent than at present is the case.

MEXICO AND CANADA

New Westminster, Sept. 6. — New Westminster as a port of call for a projected line of steamships to the west coast of Mexico and to the Orient.

This is what may be realized in a short time as the result of a visit here yesterday by Captain T. H. Worsnop, of London, Eng. He states that he has practically concluded arrangements for starting a monthly steamship service between the ports of British Columbia and the west coast of Mexico.

"Now," he said, "that the government has come to the point at which it is willing to assist us, all that we want is that the people of British Columbia should show themselves ready to get into the trade. There is a big opening there if they will go into it; in fact there is a market for everything that Canada can produce. It is our intention to start a monthly service from Vancouver, Victoria, New Westminster, and the smaller ports of British Columbia to Manzanillo, Mazatlan, and other ports on the coast of Mexico. We will connect with the coasting lines for all small ports that we may not reach so that we shall cover completely the whole Mexican and Canadian coasts.

"Mexico is now ready for Canadian enterprise. In fact the people are inclined to look to Canada for supplies, and there is no reason why the business should not be built up. The west coast of Mexico will soon be connected by rail from Manzanillo with the City of Mexico and the route is shorter than from Vera Cruz and points on the East coast. With all this there is a large population, and some big mines on the west coast will soon be opened up.

"Mexico wants lumber, coal, coke, furniture, dried fish, canned fish, flour, turpentine, beer, boots and shoes, mining and agricultural machinery, wooden boxes and woodware of all kinds. For export they can send tropical fruits, oranges, all kinds of ores, oaks and hardwood, gelatine and oil."

"The vessels will be of four or five thousand tons with passenger accomodation and should be in operation within six months' time."

Captain Worsnop has just arrived from Mexico where he has been working successfully in connection with his project. To-day he returned to Victoria to complete arrangements there. Then he will go through to Ottawa to interview the Dominion government, and after that he will return to London to complete arrangements with the shareholders of his company and get the vessels under way.

While in New Westminster yesterday he was shown around the city by Mr. Albert Armstrong, Mr. G. D. Brymner, Mr. Fred Salisbury and Mr. A. E. White, secretary of the Board of Trade. He inspected the waterfront and docks and asked many questions, the answers to which seemed to give him satisfaction. In the event of coming here the company would secure a site and erect new docks. In addition to the Mexico scheme, which is now well advanced, Capt. Worsnop discussed a proposed line to the Orient.

DOUKHOBORS REFUSE TO EAT

Regina, Sask., Sept. 7. —Fourteen of the unfortunate Doukhobors, incarcerated in the jail here, absolutely refuse to partake of food, and nourishment is now being forced through their teeth by scientific means. They are reduced to skeletons. The most tempting fruits were offered in vain. Their waists dwindled, until their belts reached the last hole, and the leather bands have now slipped off. The watchman complain bitterly. Uncanny rattling of the bones of starving men, as the Doukhobors rolled in bed, and the groans that accompanied each movement, were wierd in the extreme. The authorities realized that something ought to be done. A physician was summoned, who promptly decided that each Doukhobor should be laid on the floor on his back, a napkin tied under his chin, and liquid nourishment imparted by scientific means. This proved successful, and the operation is being repeated three times daily.

These men are leaders of the band that braved the prickly cactus with naked feet, while they wandered in a nude condition over the Northwest prairies, looking for the Messiah, who, they thought, was waiting the laggard coming of the chosen people. They are resolved that if the authorities will not allow them to turn Saskatchewan into a Garden of Eden with Doukhobors in the role of Adam and Eve, they will starve their bodies, so that their spirits may be free to search.

600 MEN THROWN OUT OF EMPLOYMENT

Hawkesbury, Ont., Sept. 6—Owing to low water in the Ottawa river the lumber mills here have been obliged to close down throwing 600 men out of employment.

THE DAILY LEDGER

Published every day except Sunday
—BY—
THE DAILY LEDGER COMPANY.
SUBSCRIPTION.
One Year (in advance) $5.00
One Month ..... 50 cents
OFFICE AT LADYSMITH.

FRIDAY ..... SEPT. 7, 1906

BRUSH WITH INSURGENTS.

Havana, Sept. 6.—A body of volunteers and rural guards numbering two hundred men exchanged shots with Col. Ashbert's Insurgents last night near San Jose, De Las Lajas, province of Havana. One rural guard was killed and three insurgents were wounded.

GOVERNMENT TROOPS WORSTED

Cienfuegos, Sept. 6.—A detachment of 50 government troops from this city today encountered a band of General Gueman's insurgents near Camerones and in the fight which ensued the government forces were routed, many being killed or wounded.

There is great excitement in Cienfuegos.

NELSON IS ALRIGHT.

Goldfield, Nevada, Sept. 6. (Special The report that Battling Nelson was dangerously ill and likely to die as a result of the beating he received at the hands of Joe Gans on Monday night in untrue.

Nelson left Goldfield this morning for Truckee for a fishing trip. Aside from a few bruises and internal hemorrhages he was not severly hurt in the fight.

Not Wanted in Canada.

Toronto, Sept. 6.—It has leaked out here that a number of anonymous letters and postcards were sent from Canada to Lord Dundonald and nearly all the principal officers of the Second Life Guards to the effect that the band now playing here was not wanted in Canada. A number of these letters were of a most insulting character.

American Flag Not Wanted.

Toronto, Sept. 6.—This was American Day at the Toronto Fair and in compliment to the visitors, that numbered thousands the U. S. flag was hoisted on the administration building. While the flag was being raised some sorehead rushed up and protested and did his best to prevent the flag from hoing up. Failing in this he entered a protest to the management with no avail.

Leather Goes Up.

Toronto, Sept. 6.—The Tanners section of the Board of Trade met today and decided that all harness leathers be advanced two cents per pound, all measured leathers, one cent per foot, and all leathers in proportion. It was also decided that retailers be given the same discount of two per cent for cash given jobbers and wholesalers. The advance is due to the high price for hides and tanning materials.

Brutal Jailers.

Toronto, Sept. 6.—There was a peculiar incident in the police court this morning when one of the prisoners charged with disorderly conduct complained to the police magistrate Dennison about the treatment prisoners received while in their cells. His charge was that they were brutally treated, beaten and kicked, but that they were afraid to complain because they were threatened with double fines if they said anything. Another prisoner in the dock had his face bruised and cut and when asked what caused it said he had fallen off a bench in the cell. No man could fall off a bench and get bruised like that was the comment of the police magistrate, who thereupon ordered all police who were on duty at the central station last night to appear before him tomorrow so that the charges could be investigated

NOT HIS DISPOSITION.

"Now, then," said the photographer, "be perfectly natural. Look pleasant."

"Sau!" growled the dyspeptic "are you poking fun at me? I can't do both."—Philadelphia Press.

BETTER OFF IGNORANT.

Interfering friend—I suppose by this time you are ready to thank me for telling you that Miss Flip was only stringing you?

Friend—No, I'm not! Confound it! I was having a fine time before that. Detroit Free Press.

VIVIAN NICKALLS PICKS HARVARD TO WIN

London, Sept. 5.—"I am heartily for Harvard," writes Vivian Nickalls, the well known aquatic authority to the Dail Mail. My reason for doing so is that I consider that in all former trials the Americans have shown more speed and staying power than their opponents. Mr. Nickalls expressed the opinion that the leg work of Harvard will bring victory. There is a probability of rough weather and he prefers the work of the Americans on a disturbed surface.

Putney, England, Sept. 6.—It was in every way a record crowd, especially in the matter of number of American visitors, that was seen on the river today testifying to the increasing interest in Saturday's contest between the Cambridge and Harvard University crews.

Muttleberry, Escombe, Lehmann, Goldie, and many other famous sculls followed the practice from a launch. The crews show unabaited confidence which, judging from their practice displays is well justified from both sides. There is so little to choose that betting tonight again has become even. The Harvard's have improved considerably in the matter of starting, but in other respects appear little different in style from a few days ago. Mr. Thomas Manahan says that they could not be in better condition.

Cambridge showed the fast style, breaking from 29 to the racing pace of 36 strokes to the minute. Their energies evidently will be devoted to an attempt by hot work to wear down their opponents in the first mile.

PAIN FROM A BURN PROMPTLY RELIEVED BY CHAMBERLAIN'S PAIN BALM.

A little child of Michael Strauss, of Vernon, Conn., was recently in great pain from a burn on the hand, and as cold applications only increased the inflammation, Mr. Straus came to Mr. James N. Nichols, a local merchant, for something to stop the pain. Mr. Nichols says' "I advised him to use Chamberlain's Pain Balm, and the first application drew out the inflammation and gave immediate relief. I have used this liniment myself and recommend it very often for cuts, burns, strains, and lame back, and have never known it to disappoint." For sale by Ladysmith Pharmacy.

St. Isidore, P.Q. Aug. 18, 1904.
Minard's Liniment Co., Limited'
Gentlemen.—I have frequently used MINARD'S LINIMENT and also prescribe it for my patients always with the most gratifying results and I consider it the best all-round Liniment extant. Yours truly,
DR. JOS. AUG. SIRIOS.

NOTICE.

Notice is hereby given that I intend to apply to the Board of Licensing Commissioners at their next sitting, for a transfer of the retail liquor license now held by me for the Portland Hotel, Ladysmith, from myself to Christina Hoggan.
D. B. HYND.
Ladysmith, 9th Aug., 1906. 1m

WAS A VERY SICK BOY.

But Cured by Chamberlain's Colic, Cholera and Diarrhoea Remedy.

"When my boy was two years old he had a very severe attack of bowel complaint, but by the use of Chamberlain's Colic, Cholera and Diarrhoea Remedy we brought him out all right," says Maggie Hickox, of Midland, Mich. This remedy can be depended upon in the most severe cases. Even Cholera infantum is cured by it. Follow the plain printed directions and a cure is certain For sale by Ladysmith Pharmacy.

Minard's Liniment for sale every where.

Low Excursion Rates
Round Trip.
Daily Trans-Cont Trains — NORTHERN PACIFIC — Tickets Good on all Trains
July 10 to 15.
To Denver $55.00
August 7, 8, 9.
To Milwaukee $69.75
Sept. 8, 9, 10.
To Toronto $93.75
Aug. 7, 8, 9. Sept. 8 & 10.
TO ALL POINTS
For particulars call on or write E. E. Blackwood, Gen. N.P., Portland, Ore.

Union-made Capital & Nugget Cigars

Pioneer Bottling Works
1st. Avenue, Ladysmith, B. C
W. E. Rumming, Prop.
MANUFACTURER OF
Carbonated Beverages,
Ginger Beer
Fruit Syrups
P. O. Box 248

GLASS GLOBES
When you want a Glass globe see that you get the globe with the rubber ring on it, as it is the only kind that can keep the water out — the globes without the rubber ring cannot keep out water, you can see that by examining them. The artificial flower that is put into the globes with the rubber rings, is guaranteed to be the best, and if you want a globe with a Rubber Ring, call at Mrs. T. X. Jones, agent for
HENRY CREW
The only place you can get Them.
Sole Agent in B.C. for the French Wreath Co., of London, Paris, Melbourne, S.A., Cor. Robinox Rd. & Milton St. NANAIMO B.C.

IT DEFIES COMPETITION
WATSON'S

DUNDEE---
WHISKY
Scotlands Best..
THE HUDSON'S BAY CO.
Sole Agents for B. C

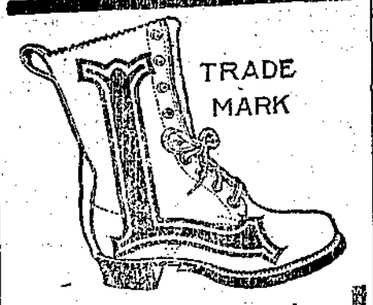

Unscrupulous dealers have been known to place inferior boots in our cartoons and represent them as "LECKIE BOOTS." Don't be imposed upon. There are no others
"JUST AS GOOD."
The above trade mark is indelibly branded on the sole of every genuine "LECKIE BOOT." It stands for ALL LEATHER BOOTS made to resist the roughest western wear.
Ask for and INSIST upon getting LECKIE BOOTS.
Manufactured by
J. LECKIE Co. Ltd
VANCOUVER B. C.

EXPRESS WORK
Light Teaming. Wood and Bark for sale. See J. KEMP, or leave Orders With—
W. CARTER.
FIRST AVENUE PHONE 60

First Class
RIGS FOR HIRE
WOOD AND BARK FOR SALE AND DELIVERED.
EXPRESS WORK.
DAVID JOHNSON
PHONE 66 LADYSMITH

STOVES! STOVES!
we are making HEATERS and RANGES of Latest Styles and Newest Patterns--We do All kinds of Foundry and Repair Work
Nickel Plating in all its branches a Specialty
Ladysmith Stove & Iron Works Co. Ld
TELEPHONE 53 P. O. Box 42.

PAINTING AND PAPERHANGING
Neatly and Artistically Done
Orders Promptly Execute
S ROEDDING - - - - LADYSMITH

Esquimalt & Nanaimo Railway
SCHEDULE OF TRAIN SERVICE
Passenger train, No. 2, leaves Ladysmith daily, Northbound 11.57 a.m.
On Wednesday, Saturday and Sunday, No. 4 leaves Northbound 6.45 p. m.
Passenger train, No. 1, leaves Lady smith Southbound, daily, 9.10 a. m.
On Wed., Sat. and Sunday leaves Southbound 4.48 p.m.
Geo. L. Courtney,
District Passenger Agent
58 Government St., Victoria, B.C.

THE JONES HOTEL
Lot Jones, Prop.
Best Supplied Bar in Town
(Half Block from Depot.)
GATACRE STREET - Ladysmith.

Under New Managment
HOTEL WILSON
Jas. R. McKinnell, Prop.
NANAIMO
Commercial Mens' headquarters.
Modern and Strictly First Class.
Fire Proof Building.
Try Capital and Nugget Cigars

When in need of a refreshing
Facial Massage
Shave, Haircut, Beard Trimming, Bath, etc., etc., call at
THOMAS LEWIS
Shaving Parlors, etc., High Street
Special appointments for Ladies' Massages and Shampoos.

Best accommodation for transient and permanent boarders and lodgers.
GRAND HOTEL
This new Hotel has been comfortably furnished and the bar is up-to-date. Rates $1.00 a day and upwards.
WM. BEVERIDGE, Prop.
Esplanade Ladysmith

Fletcher Bros.
Dealers in
Pianos & Organs
Ladysmith, B.C

M. J. HENRY'S
NURSERIES, & SEED HOUSES
Large Stock of Home grown Fruit and Ornamental Trees now matured for the Fall Trade.
No expense, loss or delay of fumigation or inspection.
Headquarters for Pacific Coast grown Garden, Field, and Flower Seeds in season.
Bee Supplies, Spray Pumps
Whale Oil Soap, Greenhouse
Plants, Cut Flowers, Bulbs
For Fall Planting
We do business on our own grounds—no rent to pay and are prepared to meet all competition.
Let me price your list before placing your order.
Catalogue Free.
M. J. HENRY,
3010 Westminster Road
VANCOUVER

Plumbing and Tinsmithing
DONE AT
Reasonable Prices
—By—
J. ANDERSON
Leave orders at Peterson's Furniture Store, or telephone No. 53.

Sunlight Soap is better than other soaps, but is best when used in the Sunlight way.
Buy Sunlight Soap and follow Directions

THE TYEE COPPER CO., Ltd.
PURCHASERS AND SMELTERS OF COPPER, GOLD AND SILVER ORES.
Smelting Works at
LADYSMITH, B. C.
HEAD OFFICE
DUNCANS STATION, Vancouver Island, B. C.
CLERMONT LIVINGSTON, General Manager.

THE CITY MARKET
R. Williamson Prop
1st. Avenue Ladysmith B. C.

LADYSMITH TRANSFER STABLE
PIANOS, ORGANS AND HOUSEHOLD FURNITURE MOVED PROMPTLY A ND SAFELY.
Stables in the rear of the Ladysmith hotel. Leave orders at the Abbotsford
A. J. WASKETT PROP.

WM. MUNSIE, President J. W. COBURN, Managing Director.
Telephone 4-6.
The Ladysmith Lumber Co. Ltd.
MILLS AT FIDDICK AND LADY SMITH
Shingles a Specialty
MANUFACTURERS OF—
Rough and Dressed Fir and Cedar Lumbers
LATHS, SHINGLES, MOULDINGS, ETC., of the BEST QUALITY SEASONED. AND DRIED FLOORINGS AND FINISHING LUMBER IN STOCK

LODGES

LADYSMITH TEMPLE, No. 5.—Rathbone Sisters, meets in the Odd fellows' Hall every 2nd and 4th Tuesday, at 7:30 p.m.

MRS. KATE TATE,
M. of R. & C.

UNITED ANCIENT ORDER OF DRUIDS.

Wellington Grove, No. 4, U.A.O.D. meets in the I.O.O.F. Hall, Ladysmith, the Second and Fourth Wednesdays of each month, commencing Wednesday, 13th, 1905.

Visiting Druids are invited to attend. By Order

WM. RAFTER, Rec. Sec.
PATRICK BURK, N.A.

"GALEDONIAN"
Leads Them All
IN QUALITY
R. P. RITHET, & Co., Ltd
Pacific Coast Agency.
VICTORIA —:— —:— —:— —:— B.C.

CUBAN CIGAR FACTORY
Manufacturers of the Famous CUBAN BLOSSOM
None but Union Labor Employed
M. J. BOOTH, Prop

DAY SCHOOL.
Usual subjects taught; also languages, drawing in pencil and crayons, painting in oils and water colors, pianoforte and vocal lessons given in classes or individually.
MISS BERTRAM, Ladysmith, B.C

RAYMOND & SONS
—Dealers in—
Lime, Plaster Paris, Brick, Fire Brick and Vancouver island cement.
3 Pandora St. Victoria B.C.

M. R. SIMPSON
Solicitor, Etc.
Money to Loan
1st Avenue -- -- -- LADYSMITH

Dr. R. B. Diet
Surgeon Dentist
All work guaranteed and at reasonable rates.
RESIDENCE AND OFFICE
Gatacre St Ladysmith
Open at all hours.

LADYSMITH BAKERY
CHOICE CAKES AND PASTRY
ALWAYS FRESH ON HAND
Wedding Cakes Made to Order
FRUITS AND CANDIES OF ALL KINDS. FRESH BREAD EVERY DAY
Prices are Very Reasonable. All Customers are Treated Alike.
HOP LEE & CO.
ON THE ESPLANADE.

NOTICE

From this date the undersigned will not be responsible for any indebtedness incurred except on a written order signed by the secretary Rowland Machin.

V. I. EXPLORATION & DEVELOPMENT CO., LTD.
Non Personal Liability.
Victoria, B. C., May 18th, 1906.

J. PIERCY & CO.
Manufacturers Of.—
IRONCLAD BRAND
CLOTHING,
OVERALLS,
TOP SHIRTS,
ETC,
WHOLESALE DRY GOODS
VICTORIA, B. C.

GENERAL BLACKSMITH SHOP
Miners' Drilling Machines
MADE TO ORDER and REPAIRED AT SHORT NOTICE. DRILLS SHARPENED BY US ALWAYS GIVE SATISFACTION.
—PICKS HANDLED AND REPAIRED—
—SHIPSMITHING IN ALL ITS BRANCHES
Horseshoers and General Blacksmiths.
R. WRIGHT.
Buller Street - - - - Ladysmith, B C

ICE! ICE! ICE!
Will be Delivered on Mondays, Wednesdays, Fridays and Saturdays
Orders must be in by eleven o'clock on day of Delivery.
Union Brewing Co.
Limited
NANAIMO B. C.

Synopsis of Canadian Homestead Regulations.

Any available Dominion Lands within the Railway Belt in British Columbia, may be homesteaded by any person who is the sole head of a family, or any male over eighteen years of age, to the extent of one-quarter section of 160 acres, more or less.

Entry must be made personally at the local land office for the district in which the land is situate.

The homesteader is required to perform the conditions connected therewith under one of the following plans:

(1) At least six months' residence upon and cultivation of the land in each year for three years.

(2) If the father, (or mother, if the father is deceased), of the homesteader resides upon a farm in the vicinity of the land entered for, the requirements as to residence may be satisfied by such person residing with the father or mother.

(3) If the settler has his permanent residence upon farming land owned by him in the vicinity of his homestead, the requirements as to residence may be satisfied by residence upon the said land.

Six months' notice in writing should be given to the Commissioner of Dominion Lands at Ottawa of intention to apply for patent.

Coal lands may be purchased at $10 per acre for soft coal and $20 for anthracite. Not more than 320 acres can be acquired by one individual or company. Royalty at the rate of ten cents per ton of 2,000 pounds shall be collected on the gross output.

W. W. CORY,
Deputy of the Minister of Interior.

BOOTS & SHOES REPAIRED
J. A. REED,
Roberts St. Near 5th, Ave.

HOTEL DOMINION
—Rates $1.25 and $1.50—
Free to all steamboat landings and railway depots. Electric cars every five minutes to all parts of the city. Bar and table unexcelled.
F. BAYNES, Proprietor,
ABBOTT ST., VANCOUVER B. C.

NEWS NOTES FROM NANAIMO

A brief despatch from Vancouver last night stated that Murdock defeated Ralph Johnson of this city, in the match that took place last night between them in the Terminal city.

Many of the residents of this city, and especially the members of the congregation of the Haliburton St. Methodist Church will hear with regret of the death of Mrs. Annie M. Roberts, wife of Rev. A. E. Roberts of the Victoria West Methodist Church and up to last conference pastor of Haliburton Street Church in this city.

Mrs. Roberts had just recently returned home from a visit to her parents in Saskatchewan, and was taken suddenly ill on Thursday last and in spite of all that medical aid and attendance could do she passed away on Thursday night. Four young sons and a husband are left to mourn the loss of a loving mother and wife.

The funeral services will be held from the Methodist parsonage, Langford Street, Victoria, at 1:45 p.m., Saturday, thence to Victoria West Methodist Church at 2 o'clock. The Rev. A. M. Sanford, B. A., B. D., of Vancouver will have charge of the funeral services.

The mortal remains of the late Martin R. Woodburn were laid to rest yesterday afternoon in the quiet shades of the Nanaimo cemetery in the presence of a large number of friends of the deceased, who had gathered to pay their last respects to the memory of one who in life was loved and respected by them all.

The death of Mr. Woodburn at the age of 38 years, in the prime of life, came as a great shock to his friends, many of whom were not aware that his illness was of so serious a nature as to result in his death, and the large number of Ladysmith and Nanaimo friends who were in attendance at the funeral, attested to the widespread sorrow and regret, occasioned by his sudden and almost unexpected death.

Mr. Woodburn leaves to survive him, three brothers, John of Cumberland, England; Peter and Moses of Ladysmith, and one sister, Mrs. Jas. Hardy, Mount Sicker.

Rev. Bowen of Ladysmith conducted services at the home of Mr. and Mrs. Geo. Hardy, from where the funeral took place, and also at the graveside, when the officiating clergyman took occasion to speak words eulogistic of the life of Mr. Woodburn who was a friend to all who had ever made the pleasure of his acquaintance.

The burial services of the Masonic Order was conducted by Hugh T. Fulton, Worshipful Master of St. John's Lodge, Ladysmith.

The pall bearers were Messrs. D. McKinnell, Alex. Bryden, A. Robertson, J. Thomas, C. Holmes and D. Roberts.

The floral tributes were many and beautiful the following being a list of the offerings and the names of those who sent them:

Wreaths.

Mr. and Mrs. Thos. Rowbottom, Mr. and Mrs. Robt Swanson, Mr. and Mrs. Jas. Caldwell, Mr. and Mrs. J. Hamilton, Mt. Sicker, Mr. and Mrs. Mainwaring, Mr. and Mrs. B. Forcimer, Ladysmith, Mr. and Mrs. G. Chapman, (artificial wreath) Mr. and Mrs. Thos. Hardy, Mr. and Mrs. Jas. Hardy, Mr. and Mrs. A. Carter, Mt. Sicker, Mr. and Mrs. H. Reille, Mr. A. Turner, Mr. and Mrs. H. Crew, Mr. John Graham, Mr. and Mrs. Bevilockway, Officers and Members of Nanaimo Athletic Club, Mr. Jos. Byers, Blair & Adam, Ladysmith, Mr. Thos. Byers, Mr. and Mr. and Mrs. R. Prowse, Mr. and Mrs. A. J. McMurtrie, Ladysmith, Mrs. J. Neen, Mr. and Mrs. W. Edmunds.

Sprays.

Mr. and Mrs. Fred Meakin, Mr. H. Chiswell, Mr. and Mrs. W. Snider, Mr. and Mrs. G. Johnston, A. C. Walters, Ladysmith, J. J. Jones, Ladysmith, Jesse T. Evans, Ladysmith, Wilfred Akenhead, Ladysmith.

Boquets.

Mr. and Mrs. S. Mottishaw, Ladysmith, Mr. and Mrs. Wm. Hardy, Mr. and Mrs. J. Deeming, Mr. and Mrs. J. J. Bland, Ladysmith; Mr. and Mrs. Fred Bramley, Miss. Lillian Taylor, Mr. and Mrs. J. C. Piper, Mrs. Jos. Ramsay, Mr. and Mrs. Jas. Penser, Mr. and Mrs. Jas. Haddow.

Crescents.

Mr. A. Oliver, Mr. and Mrs. T. Taylor, Mr. and Mrs. Jas. Langham.

Crosses.

Mr. and Mrs. Chas. Allen, Ladysmith, Mr. and Mrs. J. Nicholson, Mr. and Mrs. S. Hunter, Mr. Ed. Trumper.

Globes.

Nanaimo Rugby Football Club, Mr. and Mrs. Jas. Steele, Ladysmith Mr. and Mrs. Mulholland and family, Ladysmith, Mr. and Mrs. A. C. Wilson.

Three Links—Mr. and Mrs. Samuel Woodcock.

Sickle—Mr. and Mrs. Jas Crossan.

Emblem—St. John's Masonic lodge Ladysmith.

PROVINCIAL EXHIBITION
AT
VICTORIA, B. C.
Under the patronage of His Honor, the Lieutenant-Governor of British Columbia
SEPTEMBER 25th. TO 29th. 1906
THE BIGGEST EVENT OF THE SEASON
Liberal Premiums & Valuable Prizes—The Best Stock Market in the Province—Live Stock Parade Daily—3 Days Horse Racing—$5,000 in Purses and Valuable Trophy Cups—Splendid New Attractions including Grand Broncho Busting Competition for Championship of British Columbia
EVERY DAY A BIG DAY
SPECIAL EXCURSION RATES FROM ALL POINTS
For entry blanks, Prize Lists and other information, Address,
A. J. Morley, Mayor, President —— J. E. Smart, Secretay.

THE GREAT NORTHERN RAILWAY
Ticket and Freight Office, 75 Government Street.
2 Tanscontinental Trains Daily 2
The New Train
ORIENTAL LIMITED
The Train of
Ease, Elegance, Excellence.
Every mile a picture, and no smoke to spoil the view.
Through Compartment, Observation and Pullman Sleepers; also Through Tourist Cars to Chicago.
Atlantic Steamship Business to Europe is our Specialty
Union Terminals with all Steamer lines.
Berth reservations by wirel
Great Northern S.S. Co.
FOR JAPAN AND CHINA.
Steamships Minnesota and Dakota sail from Seattle for Japan and China ports at frequent dates. Exact sailing dates can be secured upon application to any Great Northern representative.
S. G. YERKES,
A.G.P.A., Seattle, Wash.
E. R. STEPHEN,
Gen. Agent, Victoria, B.C.

CHAMBERLAIN'S COUGH REMEDY ACTS ON NATURE'S PLAN
The most successful medicines are those that aid nature. Chamberlain's Cough Remedy acts on this plan. Take it when you have a cold and it will allay the cough, relieve the lungs, aid expectoration, open the secretions and aid nature in restoring the system to a healthy condition. Thousands have testified to its superior excellence. It counteracts any tendency of a cold to result in pneumonia. Price 25 cents. Large size 50 cents. Forge size 50 Large size 50 cents. For sale by the Ladysmith Pharmacy.

HILBERT
W. SILER.
GENERAL EXPRESS AND DELIVERY
WORK PROMPTLY DONE.
Leave orders at the Abbotsford.

STEAM HEATED FURNISHED ROOMS
BAR SUPPLIED WITH BEST WINES, LIQUORS, CIGARS
ABBOTSFORD HOTEL
A. J. McMURTRIE, Proprietor
LADYSMITH, B. C
Newly fitted up and Furnished
Good tables and good Rooms

This Hotel has been completely renovated.
Board and lodging $1.00 per day.
HOTEL PRETORIA
JOHN THA, Proprietor
Bar Supplied with the Best Wines, Liquors and Cigars. 1st Avenue :-: :-: :-: Ladysmith B.C.

IF YOU WANT A GOOD——
First Class Meal
CALL AT—
J. X. Smith's Restaurant
ALWAYS OPEN FIRST AVENUE.

NOTICE
LADYSMITH WATER WORKS

Consumers are requested to call at the office on Roberts Street and pay Water Rates, between the 10th and the 25th of each month.

Office Hours 1 P. M. 4.30

I. J BLAND.,
SUPERINTENDENT.

Are You Going East?
Then be sure your tickets read via the
North Western Line
The only line now making UNION DEPOT connections at ST. PAUL and MINNEAPOLIS with the through trains from the Pacific Coast.
THE SHORTEST LINE, THE FINEST TRAINS, THE LOWEST RATES, THE FASTEST TIME.
BETWEEN
MINNEAPOLIS, ST. PAUL, CHICAGO, OMAHA, KANSAS CITY and ALL POINTS EAST.
For complete information ask your local agent or write,
F. W. PARKER
General Agent
730 2nd Ave., Seattle.

GRAND TRUNK RAILWAY SYSTEM
EXCELLENT Train Service
BETWEEN
CHICAGO, LONDON, HAMILTON, TORONTO, MONTREAL, QUEBEC, PORTLAND, BOSTON,
And the Principal Business Centers of
Ontario, Quebec, and the Maritime Provinces.
ALSO TO BUFFALO, NEW YORK AND PHILADELPHIA, VIA NIAGARA FALLS.
For Time Tables, etc., address
GEO. W. VAUX,
Assistant Gen'l Passenger and Ticket Agent,
135 ADAMS ST., CHICAGO, ILL.

THE HOO-HOO.

Vancouver, B.C., Sept. 7.—A joint concatenation of the members of the Order of Hoo-Hoo in the Districts of Oregon, Washington and British Columbia, will be held in Seattle, Wash on Saturday, to celebrate Hoo-Hoo Day, which occurs on Sunday, September 9th, it being the ninth day of the ninth month of the year. This concatenation has been decided on by the Snarks of the districts above mentioned, owing to the fact that very few of the members residing on the Pacific Coast will be able to attend the Annual which is being held in Oklahoma City, Okla.

The Committee in charge of the arrangements for the concatenation and entertainment of the visitors has written to Snark J. D. Moody of this city, advising him that it would undoubtedly be the largest meeting of the order on the coast, since the Annual, which was held in Portland, Ore., last year, during the progress of the Lewis & Clark Exposition, and they trust that all members in this city, New Westminster and Victoria who can possibly do so will endeavor to be on hand at Seattle next Saturday. Special rates in connection with this "concat" will be arranged for and particulars can be obtained from Snark J. D. Moody, of this city.

One of the principal features of the concatenation will be the full working of the Ceremonies Order as far as possible; also the special exemplification work in the initiation of candidates at that time. During this session an invitation will be extended to the Annual being held in Oklahoma to hold the Annual of 1909 in Seattle, Wash., during the progress of the Alaska-Yukon-Pacific Fair, which is to be held in that city.

NO CHANGE.

Dad (severely)—And look here Ethel, you must'nt encourage that young man to stay so late every night. It's disgraceful- What does your mother say about it?

Ethel—She says men haven't altered a bit, Dad.—Ally Sloper.

THE BEST MINING SHOES
Shoes that Wear &
GIVE SATISFACTION
AT REASONABLE PRICES
AT
BICKLE'S

Smith, Fotos,
That's All!

Local Items

Mrs. H. Ward was a passenger on this morning's train for Victoria.

Mr. M. Bray, of the bank staff, returned from Nanaimo on the morning train.

Mr. Walter Jones returned on the morning train from Nanaimo, where he had been on a business trip.

Mr. A. Smith, of the Ladysmith Hotel, spent last night in Nanaimo, returning on the nine o'clock train this morning.

We have just received direct from the Old Country a shipment of McGregor's Football Shoes. Ladysmith Hardware Co.

Three more names have been added to the list of contributors towards the fencing of the sports grounds, today. Their names will be found at the foot of the list.

Shell Beach is now deserted as a camping resort for this summer, as the last party of campers, Mr. and Mrs. H. Ward, moved over to the city yesterday.

Mr. W. A. Cornwall, manager of the local bank, returned last evening from a holiday trip to Alberni. Mr. Cornwall reports the little town as being in a prosperous condition, and the residents are confidently looking forward to good times there

There will be a meeting of the sports grounds committee at 7:30 this evening at the home of J. W. Steele. All members of the committee are requested to attend. The committee is composed of the following: Messrs White, Sanderson, Cornwall, Steele, Thornley and Adam.

We have just received direct from the Old Country a shipment if McGregor's Football Shoes. Ladysmith Hardware Co.

Evidently the rain on the Mainland has been plentiful during the past few days, as a report reached here this morning that at present there is seven feet of water running over the Capilano dam, from which the city of Vancouver secures its water supply.

The Colonist of today contains the following: The death occurred at the family residence No. 40 Fernwood road, yesterday evening, of John Bowron, the well known Cariboo miner. Deceased had a most interesting career being for 35 years gold commissioner for Cariboo. A widow, three daughters and two sons mourn his loss.

The British Columbia Gazette of this Province contains the following notice:

"His Honour the Lieutenant-Governor in Council has been pleased to appoint the under-mentioned persons to be Commissioners for taking Affidavits in the Supreme Court, for the purpose of acting under the "Provincial Elections Act" in the Electoral Districts in which they reside. Such appointments will expire on the 31st day of December, 1906.

Nelson City Electoral District—George A. B. Hall, Albert K. Wattie and Edward Ferguson, all of Nelson.

Revelstokr Electoral District.—J. K. McLean, of St. Leon Hot Springs.

Victoria City Electoral District.—Thomas John White Hick, of Victoria.

Vancouver City Electoral District.—George King, of Vancouver.

Fairbanks, Sept. 6.—Robert Miller has confessed the theft of the gold stolen from the strong box on the steamer Tanana while the treasure was being shipped outside in June. Last night he took the police to the place where the stuff was hidden after the robbery.

Two plants of nine bricks each had been made near the graveyard on the east side of the city. One cache was found intact. The other had been tampered with, evidently by small boys, as the bricks were found in two lots, one under some boy's bathing suits. It is believed the bricks were too heavy for the youngsters to handle. The second lot was under the warehouse at the railway depot.

Miller searched industriously, but could only find two at the latter place. Thirteen bricks are still missing, but it is believed Miller was unable to find them only because of his confusion.

Miller implicates but one confederate, George Raphael, whom he bitterly denounces for squealing, saying that Raphael had shown his true colors by stealing three bricks from him.

Miller's reason for the robbery was that he would as soon be known as a thief as a waiter. He noticed the carelessness in handling the treasure shipments, and decided that the chance of stealing a consignment was well worth taking. He is unusually well educated, is of good parentage and has held high positions in big California mercantile concerns.

Minard's Liniment Cures Dandruff.

Cravenette
Waterproof
COATS

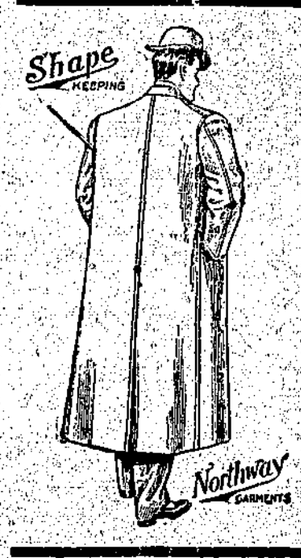

SHAPE KEEPING

We guarantee every Garment. Good variety of colors in Men's Boys' and Youths'.

Men's from
$10 TO $20.00
Boys' from
$5.00 TO $8.50

Walters & Akenhead

Havana, Sept. 6.—While the peace projects have caused a general suspension of revolutionary occupations, no appreciable progress towards anything like a satisfactory understanding has been made. The Liberal leaders insist that it is unjust to regard them as insurgents and assert that they are merely seeking for peace at the same time declaring that not only must the terms of peace be better than heretofore talked of, but that there must be some unquestionable guarantee that the terms will be carried out to the letter. The Moderates meanwhile continue in a waiting attitude.

COMMON SENSE AND GOOD ADVICE

It is encouraging to read in the "St. Louis Medical and Surgical Journal," one of the leading medical journals of the United States, the following arguments regarding medicine:

"No sane physician will condemn a drug or medicine because an overdose results unfavorably, for if we did we might better quit the practice of medicine than to treat patients with drugs so inert that overdoses will never do harm. Any drug or medicine which is safe if taken according to the directions on the package, is a safe remedy in the sense in which the word "safe" is used in medicine."

That is the only safeguard for either the doctor's prescription or the patent medicine; to be safe it must be taken according to directions.

NOTICE

Boots and Shoes made and repaired. Contracts taken for clearing land.

HOP SING
FLETCHER BLDG. 1st. AVENUE

Dr. [illegible] can be found at any time at his office on Gatacre street. His dental work is guaranteed to be first-class, and rates reasonable.

Minard's Liniment for sale every where.

The King has approved the appointment of Colonel John Batten to be lieutenant of the county of Dorset in place of the late Earl of Ilchester.

The Prince of Wales has consented to become the president of the Royal Society of St. George.

Want "Ads"

WANTED—Fifty (50) cords of good dry Wood.
H. LEE & CO.,
Ladysmith Bakery.

Smoke Little B Cigars.

NOTICE.

I will not be responsible for any debts contracted by Oscar Mottishaw without my written order.
S. MOTTISHAW.
Nanaimo, B.C., August 22, 1906.

Ask for Capital and Nugget Cigars

WANTED — Girl for general house work. Apply
MRS. RALPH WRIGHT

moke a Big B Cigar.

FOR SALE—$300 buys a 4-roomed cottage, situated between Third and Fourth Avenues, Roberts St. For particulars, apply, between the hours of 5 and 6 p.m.
R. WILLIS. o-1

SPORTS GROUND SUBSCRIPTION LIST.

Hugh Thornley.
N. A. Morrison.
T. O'Connell.
J. Sanderson.
J. Eno.
D. O'Connell.
J. C. Gillespie.
Wm. Sanderson.
R. McMillan.
W. S. Morrison.
Jas. Adam.
James Dunbar.
John O'Connell.
C. Hewlett.
Ed. Leahy.
W. Akenhead.
W. Siler.
D. Johnson.
H. Hewlett.
A. Michie.
Thos. Lewis.
Jno Dunbar.
Eddie Jones.
Tom White.
R. Maguire.
H. Ellis.

Minard's Liniment Cures Dandruff.

REMEMBER

We are still in the Wall Paper and Paint Business, and are selling slathers of it, which shows that our prices are right and give good satisfaction.

If you wish to do your own Painting or Paper-hanging, make your Picture Frames and Furniture look new, come and have a talk with us and we will cheerfully give you any information that you desire and make your task easy.

LADYSMITH WALL PAPER DEPOT
Harry Kay, Proprietor

None Better-Capital & NuggetCigars

FIRST CLASS
Stationery
—at—
KNIGHT'S BOOK STORE

New Fall G[illegible]
—in—
DRESS GOODS,
MILLINERY,
CLOTHING
and various other articles of
DRY GOODS
are arriving daily from the east

We invite you to Call and Inspect Our Stock. Everything marked in Plain Figures

Simon Leiser & Co.
LIMITED

When ordering your MEAT don't forget to call on us. We keep nothing but the BEST that the Market can afford and guarantee SATISFACTION

ROLLED CORN BEEF A Specialty 12 1-2C. LB.

A. HOWE
MEAT MARKET

"Smith," "Clabrough,"
"Parker," "Remington"
and "Winchester" Guns
FULL STOCK
LADYSMITH HARDWARE COMPANY LIMITED

W. G. Fraser
Merchant Tailor
Suits Made to Order to Fit and to your Satisfaction. Call and see Stock

REST YOUR EYES

If your eyes tire easily, you need glasses. Does the type become blurred? If so you need glases. If your eyes burn, you need glasses. Do you suffer from headaches? If so, glasses will help you. If you have any of the above symptoms, let us examine your eyes and fit you with gl asses that will give you relief.

We make no charge for exa mination and can supply you with GLASSES

FROM $1.50 AND UP

B. FORCIMMER
Watchmaker, Jeweller, Optician

Good Things for Breakfast

Try Our——

Ogilvies Wheat Granules

For Breakfast which makes a Delicious Breakfast Food

6 Pound Bags 35 Cents

Quaker Puffed Rice

2 Packages. for 25 Cents

BLAIR & ADAM

FOR TO-DAY

Beef, Mutton,
Veal and Pork

E. G. PANNELL
GATACRE ST. LADYSMITH

$20.00 to $24.00 Suits for $18.00
$24.00 to $28.00 Suits for $20.00
Tweed & Worsted Pants $3 & Up

I will be in Ladysmith every Sunday prepared to take orders for——

UP-TO DATE TAILOR

MADE CLOTHIS
and Guarantee Satisfaction

We are making a Big Reductions in the Price of our Clothing for next month so this is your chance to call and see me

Will be at the
Ladysmith Hotel
Every Sunday

CHARLIE HOY & Co.——27 Store Street——VICTORIA
Formerly Charlie Dunn & Co.