Library of Legislative Assembly
JUN 18 1914 PROV. LIBRARY VICTORIA, B.C.
94

THE CUMBERLAND NEWS.

A Journal Devoted Especially, to the Interests of Comox District.

THE NEWS, TWENTY FIRST YEAR | CUMBERLAND, B. C., WEDNESDAY, JUNE 10, 1914 | SUBSCRIPTION $1.00 A YEAR

Millinery : Sale

HERE is an opportunity right at the beginning of the season to save money.

For a few days we will offer our entire Millinery Stock at a discount of **25c off every dollar**

A Chance Not To Be Missed

A DOLLAR SAVED IS A DOLLAR EARNED

SIMON LEISER
& Company, Limited.

Mrs. J. J. Wier arrived home from Victoria on Thursday evening.

Rev. Wm. Elliott, Mrs. Elliott, Miss and Master Elliott, arived in town on Thursday evening.

William Allsop, of Nanaimo, was in town last week.

"Doc" Reynolds, of Nanaimo, paid Cumberland and the Valley a business visit last week.

The new opera house is looming up.

There was quite a heavy frost the other morning.

Mr. A. H. Peacey had a fine display of choice flower plants at his store last week. They found ready sale.

One of the busiest places in town, is the Co operative meat market. They are a busy bunch. Frank hits the high spots in the store just about as high as he does on that machine of his. The girl who catches Frank, will have to go some.

The steel on the C. P. R. is rapidly nearing Courtenay. On Monday last the steel was laid 3 miles north of Union Bay, and they are working at the rate of 3-4 miles per day. At this pace two more weeks will see the steel into Courtenay. The bridge at Trent River will take about three weeks more to complete. So that the company should be well inside their estimate of July 15, for the daily service to be put into operation. —Courtenay Review.

The late John Masson died of cancer, and was 85 years of age. He was buried at Sandwick.

A. H. Peacey, of Cumberland, has sold his Courtenay drug business to W. G. Robertson.

Over 500 men are employed at the Courtenay logging camps.

"Mother" Jones, organizer of the U. M. W. of A. delivered an address in the Union Hall on Sunday forenoon. There was a large gathering. She is a vigorous old lady, and a good speaker, and has the courage of her convictions.

Mrs. Margaret Ritchie, mother of Mrs. Thos. Horne, died at Nanaimo on the evening of June 4th, in her 80th year. She had been a resident of Nanaimo since 1891.

Mrs. D. Piket and Mrs. Thos. Rickson left on Sunday for Victoria, to attend a meeting of the Grand Lodge, I. O. O. F., as delegates from our local Rebekah Lodge. They went by auto as far as Nanaimo.

Rev. Wm. Elliott, the new pastor of Grace Methodist church, is a fine preacher. He is a good bit beyond the ordinary.

Mrs. Thos. Bickle and Miss Louisa Bickle arrived home from Victoria on Saturday evening.

Rev. E. M. Thomas, M. A., of the Canadian Bible Society, occupied the pulpit of St. George's Presbyterian church on Sunday evening.

Mr. J. Spears, late of the Royal Bank staff, will leave shortly for his home in Scotland. He is a mighty fine little chap, and we wish him well.

The Victoria Times of June 6, has the following:

"Attempts have been made in the the last few days to secure a compromise looking to a settlement in the coal strike on Vancouver Island. The negotiations, it is stated have originated with the government, as it is understood the premier was duly impressed with the representations made to him by officials of the B. C. Federation of Labor and other bodies, especially the United Mine Workers of America, that a general strike may occur unless some settement is found for the strike which has lasted for 13 months.

General Supt. J. R. Lockard, of the Canadian Collieries, was a visitor to Sir Richard McBride yesterday afternoon, when the question of the strike was under advisement, and Mr. Lockard informed the premier that the operators would not retreat from their position, and that no recognition to the miners' officials could be given.

Frank Farringto, member of the international executive board of the United mine Workers is in the city today, but it is not known whether this is more than a coincidence."

Dr. James F. Grant, of Victoria, is beyond doubt the hero of the Empress of Ireland disaster. "Jimmy" is a Cumberland boy, and we are all proud of him. He deserves every honor that is sure to come to him. He had a cool head, a kind heart and a willing hand. All honor to Dr. James F. Grant. Perhaps no better history of the disaster will be given to the public than that of Dr. Grant's.

Vancouver, June, 8.—Two thousand five hundred people attended the Orpheum theatre yesterday afternoon on the occasion of the memorial service to the hundreds of persons who perished in the terrible disaster on the St. Lawrence river when the Empress of Ireland went down. Hundreds who were a few moments late for the service, could not gain entrance to the building, and scores stood around the entrance throughout the service to show that while they were debarred from taking an active part therein, they were glad to remain and show their sympathy for the bereaved and their respect for the dead.

H H. Stevens, M. P. for Vancouver, gave notice to the house Saturday night of an amendment to the Immigration act, providing for the exclusion of all natives or naturalized citizens or immigrants to Canada from any country in Asia north of the 50th parallel north latitude.

The amendment excludes from its provinces the citizens of any country with which the government of Canada has an agreement regarding immigration.

Over eight hundred bodies are entombed in the sunken Empress of Ireland. What a gigantic sepulchre.

"No. 1 Johnnie," was given one hour on Tuesday to shake the dust of Cumberland off his feet. We did not hear whether No. 1 hit the high spots or not.

"Mother" Jones is down on the Boy Scout movement.

REAL ESTATE BOOMS

There are still a number of persons in Victoria anxiously waiting for another real estate boom. Notwithstanding the salutary lesson, writ large for our learning of the past eighteen months, they are asking for more. "Every boom has its slump," runs the saw, but it is surprising to find how many people fail to grasp the fact.

Time was, not long since, when Canadians boasted that there were no poor in Canada. Knowing that our virgin lands, our forests, our mineral wealth, and our fisheries were well nigh inexhaustible, we smugly imagined we had the title-deeds to perpetual prosperity—regardless of the manner in which this wealth was administered. Like the prodigal of old we wasted our substance in riotous living. Profligately we lavished millions of acres on smart railway promotors, our best timber limits on a sorry crew of gamblers, and fishery concessions on party hacks. We learned the art of getting rich without working. We made money selling real estate to one another. We made money selling real estate to new comers, and advertised for fresh victims. We made money mortgaging our inheritance in the money markets and squandered the money.

The day of reckoning came. Railway magnates fleeced us, concessionaries bled us, mortgagees forclosed on us. The poor sprang up like mushrooms and unemployment spread like the plague. Weed-grown farms once more beckoned flabby men; get rich-quick real estate men turned again to honest toil; but the parasites who had waxed fat on the body politic still reclined on beds of ease. The speculators had had their chance, and they laughed us to scorn as a set of greenhorns.

When will men learn that there is a day of reckoning for every broken law of nature? The Almighty cannot be hoodwinked. We reap as we sow. May it be a long time before we are again cursed with an epidemic of gambling fever, and may our legislators soon recognize the truth that the "Land Belongs to the People."—The News, Victoria.

Miss Helen Freeman and Master Fred Freeman will remain in town until after the high school examinations.

Our city policeman is after the dogs. Pay up, or lose your cur.

MACFARLANE BROS., LTD
"THE SQUARE DEALING HOUSE."

June . . . Blossoms

WE LEAD OTHERS FOLLOW

To meet the present financial stringency we offer for THREE DAYS ONLY viz :—

Saturday, June 13, until Tuesday 16.

A tempitng array of Bargains to suit the purse of the day
Goods priced at 25c, 50, 75c & $1.00
We believe this is a new departute in Cumberland. Get out of the old rut and visit our modern sale. No space here to give even an outline what we are offering. Goods will be prominently displayed on special tables and

Sold for CASH ONLY

No goods charged except at regular prices—watch for Posters giving items

MACFARLANE BROS., LIMITED
THE CORNER STORE CUMBERLAND

Phone 10 P. O. Box 100

Mrs. Wm. McIntosh, of Vancouver, is visiting her parents, Mr. and Mrs. Thos. Richards.

It is said that the Empress of Ireland will be raised immediately, and without very great difficulty. A diver has been down, and reports that the ship is not as extensively damaged as might be imagined.

Miss Strang, bookkeeper at the Ideal Store, will leave early in July for her home in Scotland.

It is expected that Sir Richard McBride will be here to open the new opera house. We hope that Sir Richard will see his way clear to be here on that occasion.

The moonlight excursion to Powell River on Tuesday night on the S. S. Charmer, was very much enjoyed by the two hundred pleasure-seekers who took advantage of this opportunity of visiting and enjoying themselves in the enterprising little town across the water. The excursionists speak in glowing terms of the treatment received by them from the people of Powell River. The party arrived home at about 5 o'clock in the morning.

Judge Barker was in town this week and held County Court.

Revenge is like a mule—it works both ways.

CAMPBELLS

THIS WEEK

Direct Importation at Manufacturers' Prices of the Following Staple Lines

Extra Special Value in White and Colored Turkish Towels

Pillows, Cottons, Sheetings, Tickings, Apron Linens, Red Check Glass Towelling, Crash, Red and White Stripe Towelling . . .

CAMPBELLS

A Debt Discharged

By Edgar Wallace

Ward, Lock & Co., Limited
London, Melbourne and Toronto

(Continued)

CHAPTER X.

Verity Receives a Proposal

Comstock Bell put down the paper he had been reading.

He folded the journal, tucked it away out of sight, and looked at the clock on the mantelpiece. He had no misgivings now. He took up a letter from his table. It was from Mrs. Granger Collak, and was dated Naples. He smiled as he thought of the bombshell he might have dropped before her. He heard the distant tinkle of a bell, and a minute later Parker entered.

"Miss Maple," he announced.

Comtock rose to meet her. She looked ethereal in her sorrow.

"I am obliged to you for coming," he said. "Do you mind if I ask you what are your plans?"

"I have no immediate plans," she said, "Mr. Gold has very kindly advanced me some money and has promised that his government will find my uncle."

"His government is mine," he smiled.

"You think we Americans should wear hay-seed beards," he laughed. "That we should chew tobacco, and say 'I guess' at every sentence."

"As Mr. Gold does," she said demurely, and he laughed again.

Then her face clouded.

"It seems dreadful that I can smile," she said, her eyes filling with tears, "so soon after—"

He nodded sympathetically.

"I think I know how you feel," he said, and he walked to the window—a trick of his when he was worried. "I believe your uncle will come back; that the men who are suspected to have carried him off meditated no harm—" He stopped.

She looked up and saw him outlined against the window; caught a glimpse of his fine profile and wondered what the story of a man such as he could be. What interests bound him to life? What did men such as he find in the world—the world which lay at their feet as a ball for kicking?

He was a fine specimen of a man. She had seen that on the day when she met him first; she wondered what woman dominated him—he would be an easy man to rule—she judged—he was so gentle, so kindly, so innately chivalrous.

He came back to her.

"Miss Maple," he said, "have you any other relatives?"

"None," she said.

"Friends?"

She shook her head.

"Save those I am staying with now, I have no friends," she sail. "I was at a convent school in Belgium till I was quite grown up. I hardly knew my uncle till a few years ago."

He nodded, walked to the door, and opened it. She thought it was strange; later she understood the delicacy of the act.

"I am going to say something to you," he said, "which will alarm you; but I want you to believe that I say it with a full sense of my responsibility, and with the deepest respect for yourself."

"Whatever you say, I shall believe that," she said quietly.

He took a turn up and down the room, then stopped suddenly before her.

"Miss Maple, I want you to marry me," he said.

She half rose, and he walked a little way from her.

"Do not be alarmed," he said smilingly, "I have left the door open, and my servants are within call."

"But—Mr. Bell—" she gasped, a picture of amazement and alarm.

"Wait!" He raised his hand. "You are alone in the world—I also am master of my life. I want you to make a sacrifice; not the sacrifice which women are ordinarily called upon to make. You shall be mistress of—yourself. I offer you a marriage which will mean freedom to you. I do not wish to talk of such things as material advantage, but I could make you one of the richest women in London."

"But I do not love you, nor you me," she said in a low voice, reproach in her sad eyes, "and such a marriage would be an unholy thing—a dreadful crime—which all your wealth could not palliate."

She rose.

"Wait please."

She sat down again. There was an entreaty, almost agony, in his voice.

She sat in silence while he talked. Half way through his story she rose and closed the door. He talked now hopefully, now bitterly; till the light in the sky faded and she could only see the black outline of the man as he walked to and fro before the window, his hands nervously gesticulating as he talked.

It was quite dark when he let her out into the street. He came bareheaded to the pavement and handed her into a cab.

"Tomorrow?" he said.

"Tomorrow," she repeated. She gave him her hand and he raised it to his lips.

* * *

Gold came into supper at the Terriers'.

He found a typewritten letter waiting for him, and recognized the characteristic type of Comstock Bell.

He opened it and read it carefully. Halted halfway to the drawing room and read it again. He replaced it carefully in his inside pocket and went into supper a much astounded man.

He snatched a hasty meal, for he was a busy man in these times, too busy to talk to Helder, who buttonholed him in the lobby after supper.

"Say, Mr. Gold, you're the man I wanted to see."

"And you," said Gold, "are one of the six millions of people in this city I do not wish to speak with—what is it?"

"I think I can tell you something that you want to know," said the other.

Gold heaved a deep sigh.

"You are the hundredth man I've met today. I guess, who wants to tell me something I ought to know; get busy, Helder, for I haven't much time."

Helder bent his head and, lowering his voice, said, "Willetts is to be arrested tomorrow."

The detective looked at him keenly.

"Who told you this—and what do you know of Willetts?"

"Never mind who told me—it is true. And I know Willetts is the head of this gang which is circulating forged bills—the head of the gang which has stolen your friend Maple."

"You know that, do you?"

There was a curious glitter in Wentworth Gold's eye.

"It is fairly evident," Helder went on, "Willetts is already wanted for forgery. He has an office in the city which is obviously used as a blind to cover his real business. I tell you he is a crook."

"Do you know him?" asked Gold curiously.

"I have seen him," he said, "and I remember him well. He was a student in Paris, and a contemporary of mine."

"Was Comstock Bell a contemporary of yours?" asked Gold.

"Yes, but Bell and Willetts were in the same school. Willetts was a quiet, lanky youth in working hours, but was pretty outrageous at night. He disappeared from Paris after the scandal, and I have never heard of him again until recently."

"And you think he is the man who distributes the notes?"

"I am sure," said Helder eagerly, "and I am as sure that Bell has been behind him."

"That's absurd," said Gold emphatically. "Bell is a man of a very large fortune. He might have played the fool as a youngster, but there is no reason in the world why he should be a scoundrel now. How do you know Willetts is to be arrested?"

Helder shook his head, smiling.

"You must find that out," he said. "I know."

* * *

A man with a stoop and a slight limp walked slowly across Finsbury Square late that night.

There were very few people about, and the constable on point duty watched him carefully, from sheer curiosity more than from any desire to faithfully discharge his duty "to take keen and careful observation of all unusual circumstances and people."

The man invited attention from his infirmity. He wore a black Inverness cape, a mouse-trimmed wide-awake hat, and long, black hair, brushed until it bunched behind, suggesting the musician.

He reached Broad street at this hour of the evening given over to a few belated pedestrians bound for the Great Eastern station—and continued his way towards the bank.

(To be Continued)

"Does Miss De Glab resemble her brother?"

"Not so much at first sight; but when she begins to talk, there's a speaking likeness."

Na-Dru-Co Laxatives

are especially good for children because they are pleasant to take, gentle in action, do not irritate the bowels nor develop a need for continual or increased doses. 25c. a box, at your Druggist's.

National Drug and Chemical Co. of Canada, Limited. 177

ECZEMA STARTED IN A RASH

Suffered Terribly. From Eyebrows Spread to Neck, Chest and Arms. Completely Cured by Cuticura Soap and Ointment.

Briercrest, Sask. —"When my baby boy was about four months old he suffered terribly from eczema. The trouble started in a rash and was very itchy. It made him very cross and fretful. I noticed the rash first in his eye-brows. From there it spread to his neck, chest and arms. When he would scratch, it would make sores.

"I got medicine but it did no good. I tried different remedies without result. At last I got a sample of Cuticura Soap and Ointment and after using them for two days I noticed a change. I then purchased a full-sized cake of Cuticura Soap and Cuticura Ointment. I would give him a hot bath with the Cuticura Soap every night afterward applying the Cuticura Ointment. Before I had used half of the Cuticura Soap and Ointment he was completely cured." (Signed) Mrs. H. L. Stromberg, May 29, 1913.

The regular use of Cuticura Soap for toilet and bath not only tends to preserve, purify and beautify the skin, scalp, hair and hands, but assists in preventing inflammation, irritation and clogging of the pores, the common cause of pimples, blackheads, redness and roughness, yellow, oily, motby and other unwholesome conditions of the skin. Cuticura Soap and Ointment are sold by druggists and dealers everywhere. For a liberal free sample of each, with 32-p. book, send post-card to Potter Drug & Chem. Corp., Dept. D, Boston, U. S. A.

View Herds at the Panama-Pacific

According to I. D. Graham, assistant chief of the live stock department of the Panama-Pacific International exposition, view herds of all the various breeds of live stock are to be selected and kept on exhibition throughout the entire period of the show, from February 20 to 4, 1915. This will cover the lactation period of a cow, and will afford wide opportunities for demonstrations. If individual animals in the view herds are sold and removed from the grounds, their places will be taken by other selections and the herds maintained intact. In addition to the view herds there will be the usual competitions for premiums during the months of October and November. This will be the first exposition which has attempted to hold a continuous live stock and poultry show. Animals in the view herds are eligible to show in the open competition. Many of the breed associations have approved of this plan and signify their willingness to participate. The occasion is looked forward to as presenting a high light in live stock expositions.

An old farmer was skeptical as to whether people who were miles apart could really talk to each other over a telephone. One day a near neighbor persuaded him to call up his wife as a little surprise.

He put the receiver to his ear and shouted: "Hallo, Jane!"

Just then a flash of lightning, caused by the heat of the summer day, struck the wire, and he fell sprawling to the floor. The neighbor was chagrined that the old man should meet with such an accident on his first trial of a telephone and assured him that such a thing would not happen again except in case of storms.

But he would not try again. He rose to his feet, and, shaking his head knowingly, said:

"It's wonderful! That was Jane, all right."

An artist was one day showing a young woman over his studio. After she had critically examined all the pictures she replied:

"I notice several sunsets among your works, but not a single sunrise. How's that?"

The artist, who was rather noted for his Bohemian habits, blushed a little at this question and then stammered:

"You see, it's this way: To tell the truth, the reason I've not painted a sunrise is because I'm never up at that time."—Magazine of Fun.

Mutilated Bank Notes

It has been noticed that a large number of notes have been presented to banks with one of the corners torn off the bill, generally a five or ten. This is an indication of a revival of a well-known method of fraud. The process is a simple one, but is often cleverly and neatly done. A corner with the figure 10 or 5 is torn off a $10 or $5 bill and pasted over the "one" on the corner of a United States $1 bill. The change is a deceptive one and unless the person is on the lookout it would be easy for him to accept one of these doctored bills even though only the corner was tampered with.

It is related that Mr. Kipling, during a holiday in Canada, had a little disagreement with the landlord of a hotel at which he was staying. Just before leaving he asked to see the proprietor, and on the latter appearing, he was greeted by Mr. Kipling with the remark:

"I just wanted to tell you that of all the hotels under the shining sun I have never been in one that for unmitigated, all-round, unendurable discomfort could equal yours!"

After the indignant landlord had withdrawn, Mr. Kipling asked for his bill, and he discovered that the last item was: "To impudence—three dollars."

There is a well known scientist in London who has a Scandinavian valet. The man comes to his master recently in a great state of distress, bearing in his hands a country newspaper he had found.

"Is it still slavery in England?" he asked, in alarm.

The amazed master calmed his fears and inquired their cause.

The man pointed to an advertisement in the newspaper and asked what it meant. The announcement was headed "Great auction sale of Swedes."

EAGER TO WORK

Health Regained by Right Food

The average healthy man or woman is usually eager to be busy at some useful task or employment.

But let dyspepsia or indigestion get hold of one, and all endeavor becomes a burden. A woman writes:

"A year ago, after recovering from an operation, my stomach and nerves began to give me much trouble.

"At times my appetite was voracious, but when indulged, indigestion followed. Other times I had no appetite whatever. The food I took did not nourish me and I grew weaker than ever.

"I lost interest in everything and wanted to be alone. I had always had good nerves, but now the merest trifle would upset me and bring on a violent headache. Walking across the room was an effort and physical exertion was out of the question.

"I had seen Grape-Nuts advertised, but did not believe what I read, at the time. At last, when it seemed as if I were literally starving, I began to eat Grape-Nuts.

"I had not been able to work for a year, but now after two months on Grape-Nuts I am eager to be at work again. My stomach gives me no trouble now, my nerves are steady as ever, and interest in life and ambition have come back with the return to health."

Name given by Canadian Postum Co., Windsor, Ont. Read "The Road to Wellville," in pkgs. "There's a Reason."

Ever read the above letter? A new one appears from time to time. They are genuine, true, and full of human interest.

Keep it handy on your desk

DESK WORK EXACTS PENALTIES

Liver and Bowels slow down. Tone them up with

Abbey's Effer-vescent Salt

25c. and 60c. at all druggists and stores. Take Abbey Vit- Tablets for Sick Nerves.

Vanity of African Natives

Inhabitants of darkest Africa who delighted in decking themselves out in bracelets of wire proved a constant menace to the proper operation of the telegraph because they simply could not let the wires alone. They repeatedly cut down the lines and carried away the wire to make ornaments of various kinds for their persons. Several large mining concerns have been obliged to instal wireless telegraph communication between the railroad stations and their mines for this reason.

Visitor (hungrily)—"And at what time do you have dinner, my little friend?"

Terrible Boy—"Soon as you've gone."

There is more catarrh in this section of the country than all other diseases put together, and until the last few years was supposed to be incurable. For a great many years doctors pronounced it a local disease and prescribed local remedies, and by constantly failing to cure with local treatment, pronounced it incurable. Science has proven Catarrh to be a constitutional disease, and therefore requires constitutional treatment. Hall's Catarrh Cure, manufactured by F. J. Cheney & Co., Toledo, Ohio, is the only Constitutional cure on the market. It is taken internally in doses from 10 drops to a teaspoonful. It acts directly on the blood and mucous surfaces of the system. They offer one hundred dollars for any case it fails to cure. Send for circulars and testimonials.

Address: F. J. CHENEY & CO., Toledo, Ohio.

Sold by Druggists, 75c.

Take Hall's Family Pills for constipation.

A young man who needed false teeth wrote to a dentist ordering a set as follows:

"My mouth is three inches across, five-eighths inches threw the jaw. Some hummocky on the edge. Shaped like a hoss-shew, toe forward. If you want me to be more particular, I shall have to come than."—Sacred Heart Review.

Gold and notes to the value of $65,000 were found in the house of an elderly maiden lady who died the other day in an unpretentious dwelling in the east end of Glasgow.

The old lady had lived on a very simple plan. She was friendly with her neighbors but never gave an indication that she was any wealthier than others in the same neighborhood, who were all of the working class.

Some of the money was found in an old-fashioned purse, but there was no miserly effort at hiding the money, which was scattered about in different parts of the house. She had often declared that she did not believe in banks.

Nurse—Well, doctor, must we give him up?

Doctor—No; until he can't sign a cheque.

CLEOPATRA SET THE STYLE

Many Others Have Dissolved Pearls and Drank Them

There appears to be a foundation for the tale of Cleopatra's wager with Mark Antony that at a single meal she would swallow the value of a province, the tale is too well known to need recapitulation here, but the practice of dissolving pearls, which imparted a delicious flavor to the wine, was known and practised by the wealthy long before the time of Cleopatra.

There is, however, a perfectly well authenticated tale to match that of Cleopatra, related of Sir Thomas Gresham, the millionaire merchant of Queen Elizabeth's day, who, in order to shame the Spanish ambassador, who was extolling the riches of his master before Elizabeth, remarked "that the queen had subjects who at one meal would expend a sum equal to the daily revenue of the king of Spain and all his grandees put together." Soon after this the Spanish ambassador was invited to dine with the English knight, when the latter drew from his pocket a pearl for which he had shortly before refused $75,000, ground it to powder, and drank it to the health of his mistress the queen.—Fran Shelley in National Magazine.

A doctor said the other day that an hotel manager once asked him how many feet of gas the average gas suicide inhaled.

"I dont know," said the doctor, "some hundreds, I suppose. But why do you ask that?"

"There was a gas suicide at my hotel last night," was the reply, "and I want to charge up his gas to the valet. The man came to his master executors."

Minard's Liniment Cures Burns, Etc.

She—John, I found mice in the pantry this afternoon.

He—What do you want me to do about it?

She—Couldn't you bring home that kitty from your club tonight?—Baltimore American.

The post office department has issued notice declaring that the transmission of coin or bank notes in unregistered letters is prohibited.

Biggest Windmill Has Steel Sails

It is reported that a wind motor claimed to be the largest of its kind in the world, has lately been broought into use at Harlingen (Friesland) for a polder (tract of lowland redeemed from the sea by high embankments) with an area of 1,850 acres. This machine, which has steel sails and is mounted on a steel tower, has a diameter of 50 feet, and is said to be capable of dealing with 64,000 to 70,000 cubic feet of water an hour. It is an interesting fact that first the wooden wind mills were replaced by explosion motors, but now again, the steel wind motors are said to be the more and more employed, especially in the draining of "polders."

Practical

"Yes, my friend, I was about to marry the countess when I suddenly learned that she spent more than $12,000 a year on her dress-maker."

"Then what did you do?"

"Married the dressmaker."

A Safe Pill for Suffering Women.—The secluded life of women which permits of little healthful exercise, is a fruitful cause of derangements of the stomach and liver and is accountable for the pains and lassitude that so many of them experience. Parmelee's Vegetable Pills will correct irregularities of the digestive organs and restore health and vigor. The most delicate woman can use them with safety, because their action, while effective, is mild and soothing.

Seed Is Their Currency

An ancient system of banking is still in active and successful operation in Southern Italy. This is that of the monti frumentari, or grain storage warehouses. In these are stored large quantities of seed, which is given out to farmers upon demand without payment. After the harvest the farmers return to the warehouse the amount of seed they have received, plus interest in seed. Thus do the farmers become established agriculturists without the necessity of borrowing money.

Piles Cured In 6 to 14 Days

Druggists refund money if PAZO OINTMENT fails to cure Itching, Blind, Bleeding or Protruding Piles. First application gives relief. 50c.

Oil Field In Pacific Ocean

Unique among the oil fields of the world is the Summerland group of wells in California, which extend out into the Pacific ocean. There are 141 producing wells in this group, which is situated about eighteen miles from Santa Barbara. These wells are drilled out in the sea just off the coast and 100,000 barrels are taken from the oil sands underlying the ocean bed every year. This interesting spectacle of derricks built out into the sea is visible from the train on the way from Los Angeles to San Francisco.—Engineering and Mining Journal.

Peevish, pale, restless, and sickly children owe their condition to worms. Mother Graves' Worm Exterminator will relieve them and restore health.

Beans Instead of Beef

The chief chemist of the department of agriculture, Washington, sends out a message to housewives about the high cost of living. It is authoritative and cheering. "The prospect need not harm the average salaried worker," he says, speaking of the cost of beef. "There are good substitutes for meat, and the one at the head of the list is beans."

Minard's Liniment for sale everywhere.

Home-Grown Rugs

Two beautiful fur rugs were on the floor, of a pale fawn color, and suggestive of doe skins. But, as it proved they were not from the woods, they were from the farm, and had originally been on the backs of some very pretty Jersey calves. When in the course of events the calf had no further use for his coat, it was sent to be properly tanned, then it was lined and laid upon the floor.

King Menelik's Successor

Liji Yasu, grandson and successor to the late King Menelik as king of Abyssinia, is 18 years of age, unmarried and bears no resemblance to the pronounced negroid type of his grandfather. The semi-Caucasian cast of his features is probably due to the Galla blood in his veins. He dresses in Abyssinian garb, but is said to be a very wide-awake young man. He is well informed on the affairs of the great powers as they affect his country, speaks a little French and has among his councillors more than one European.

"I am inclined to suspect the sobriety of the last student in our class."

"Why so?"

"When I asked him what were his favorite studies in ornithology, he remarked, 'Swallows, bats and larks.'"—Magazine of Fun.

A WONDERFUL DISCOVERY

An eminent scientist, the other day, gave his opinion that the most wonderful discovery of recent years was the discovery of Zam-Buk. Just think! As soon as a single thin layer of Zam-Buk is applied to a wound or a sore, such injury is insured against blood poison! Not one species of microbe has been found that Zam-Buk does not kill!

Then again. As soon as Zam-Buk is applied to a sore, or a cut, or to skin disease, it stops the smarting. That is why children are such friends of Zam-Buk. They care nothing for the science of the thing. All they know is that Zam-Buk stops their pain. Mothers should never forget this.

Again. As soon as Zam-Buk is applied to a wound or to a diseased part, the cells beneath the skin's surface are so stimulated that new healthy tissue is quickly formed. This forming of fresh healthy tissue from below is Zam-Buk's secret of healing. The tissue thus formed is worked up to the surface and literally casts off the diseased tissue above it. This is why Zam-Buk cures are permanent.

Only the other day Mr. Marsh, of 101 Delorimier Ave., Montreal, called upon the Zam-Buk Co. and told them that for over twenty-five years he had been a martyr to eczema. His hands were at one time so covered with sores that he had to sleep in gloves. Four years ago Zam-Buk was introduced to him, and in a few months it cured him. To-day—over three years after his cure of a disease he had for twenty-five years—he is still cured, and has had no trace of any return of the eczema!

All druggists sell Zam-Buk at 50c. box, or we will send free trial box if you send this advertisement and a 1c. stamp (to pay return postage). Address Zam-Buk Co., Toronto.

RAW FURS

We Pay Highest Values

Write for Price List and Shipping Tags

Pierce Fur Co. Ltd.

King and Alexander, WINNIPEG, Canada

We also Buy Hides and Seneca Root

FREE TO ALL SUFFERERS

If you feel OUT of SORTS, RUN DOWN, GOT the BLUES, SUFFER from KIDNEY, BLADDER, NERVOUS DISEASES, CHRONIC WEAKNESS, ULCERS, SKIN ERUPTIONS, PILES, write for FREE CLOTH BOUND MEDICAL BOOK ON these diseases and WONDERFUL CURES effected by THE NEW FRENCH REMEDY, No. 1 No. 2 No. 3 THERAPION and decide for yourself if it is the remedy for YOUR OWN ailment. Absolutely FREE. No follow up circulars. No obligations. DR. LE CLERC MED. CO., HAVERSTOCK RD., HAMPSTEAD, LONDON, ENG. WE WANT TO PROVE THERAPION WILL CURE YOU.

Other Evidence

Dubbleigh—Miss Sharp called me a fool. Do I look like a fool?

Dawson—No, you do not. She couldn't have judged you by your looks.

"Now, Freddie, once for all, will you wash your face and hands?"

"Sure thing, if it's once for all."

Have You a Painful Corn?

What any corn needs is the soothing influence of Putnam's Painless Corn and Wart Extractor, which in twenty-four hours lifts out every root, branch and stem of corns and warts, no matter of how long standing. No pain, no scar, no sore—just clean, wholesome cure—that's the way Putnam's Painless Corn and Wart Extractor acts. Get a 25c bottle.

Strange Timekeepers

To ascertain the time at night the Apache Indians employed a gourd on which the stars of the heavens were marked. As the constellations rose in the sky the Indian referred to his gourd and found out the hour. By turning the gourd around he could tell the order in which the constellations might be expected to appear.

The hill people of Assam reckon time and distance by the number of quids of betel nuts chewed. It will be remembered how, according to Washington Irving, the Dutch colonial assembly was invariably dismissed at the last puff of the third pipe of tobacco of Governor Wouter Van Twiller.

A Montagnis Indian of Canada will set up a tall stick in the snow when travelling ahead of friends who are to follow. He marks with his foot the line of shadow cast, and by the change in the angle of the shadow the oncoming party can tell, on arriving at the spot, about how far ahead the leader is.

New Varsity Building

At a meeting of the board of governors of the University of Saskatchewan at Saskatoon the plans for the new residence building which, when completed, will cost $250,000, were approved.

"I am an old man—and many of my troubles never happened."—ELBERT HUBBARD.

THE white hair and wrinkled faces of our busy men and women tell of doubt, fear and anxiety—more than disease or age. Worry plays havoc with the nervous system so that digestion is ruined and sleep banished. What oil is to the friction of the delicate parts of an engine—

DR. PIERCE'S

Golden Medical Discovery

is to the delicate organs of the body. It's a tonic and body builder—because it stimulates the liver to vigorous action, assists the stomach to assimilate food—thus enriching the blood, and the nerves and heart in turn are fed on pure rich blood. Neuralgia "is the cry of starved nerves for food." For forty years "Golden Medical Discovery" in liquid form has given great satisfaction as a tonic and blood maker.

Now it can be obtained in tablet form—from dealers in medicine or send 50 one-cent stamps for trial box. Write R. V. Pierce, Buffalo.

DR. PIERCE'S PLEASANT PELLETS Relieve constipation, regulate the liver, and bowels. Easy to take as candy.

NOTICE is hereby given that application will be made to the Superintendent of Provincial Police, Victoria for a license to sell liquor by wholesale upon the premises situated on Lot 6, Block 15, Cumberland Townsite, Cumberland, B. C

CIALI MUSSATTO, Applicant.

Dated this 1st day of October 1913.

NOTICE is hereby given that on the first day of December next application will be made to the Superintendent of Provincial Police, Victoria, for the renewal of the hotel license to sell liquors by retail in the hotel known as the Lorne hotel, situated at Comox, B.C. GEORGE M. BARLOW.

Dated October 1, 1913.

NOTICE is hereby given that on the first day of November 1913, application will be made to the Superintendent of Provincial Police, for a renewal of the wholesale liquor license upon the premises known as Lot 24, Subsection 1, Nelson District.

PILSENER BREWING COMPANY.

Dated October 1st, 1913

NOTICE is hereby given that on the first day of December next application will be made to the Superintendent of Provincial Police, Victoria, for a renewal of the hotel license to sell liquors by retail in the hotel known as the Union hotel, situate at Union, B.C. JOHN N. McLEOD

Dated the 1st day of October, 1913

NOTICE is hereby given that on the first day of December next, application will be made to the Superintendent of Provincial Police, Victoria, for the renewal of the hotel license to sell liquors by retail in the hotel known as the Riverside hotel, situated at Courtenay, B. C. O. H. FECHNER

Dated October 1, 1913.

NOTICE is hereby given that on the first day of December next application will be made to the Superintendent of Provincial Police, Victoria, for the renewal of the hotel license to sell liquors by retail in the hotel known as the Wilson hotel, situated at Union Bay B.C.

ALFRED RAPER HORNE

Dated October 1, 1913.

NOTICE is hereby given that on the first day of December next application will be made to the Superintendent of Provincial Police, Victoria, for the renewal of the hotel license to sell liquors by retail in the hotel known as the Nelson hotel, situated at Union Bay, B.C. JOHN FRASER.

Dated October 1st, 1913.

The Courtenay Hotel

Every convenience for guests.

The Central Hotel for Sportsmen

None but the Best of Wines and Liquors at the Bar.

RATES REASONABLE

John Johnston, Prop.

IN THE COUNTY COURT OF NANAIMO HOLDEN AT NANAIMO.

IN THE MATTER OF William Herbert Hatton deceased, intestate, late of Courtenay, B.C.

AND

IN THE MATTER of the "Official Administrators Act."

TAKE NOTICE that by order of His Honor Judge Barker, made on the 11th day of February, 1914, I was appointed Administrator of the Estate of the above mentioned deceased, and all parties having claims against the said estate are hereby required to furnish same, properly verified, to me on or before the 15th day of March 1914, AND all parties indebted to said estate, are required to pay the amount of their indebtedness to me forthwith.

Dated this 11th day of February 1914.

W. WESLEY WILLARD,
Official Administrator,
Cumberland, B. C.

Don't forget to place your Next order for printing with us.

O. H. TARBELL

HIGH GRADE STOVES

And all KITCHEN UTENSILS

Sportsmens Goods

and

General Hardware

Wood's Phosphodine, The Great English Remedy. Tones and invigorates the whole nervous system, makes new blood in old veins. Cures Nervous Debility, Mental and Brain Worry, Despondency, Sexual Weakness, Impotency, Spermatorrhoea, Impotence, Premature Decay, Loss of Power in either sex, Lost Manhood, Insomnia, Nervous Headache, Nervous Prostration, Wakefulness, Backache, Pimples on the Face, Leucorrhoea and all wasting diseases. One will convince you. $1 per box, 6 for $5. Sold by all druggists or mailed in plain wrapper, on receipt of price. New pamphlet free. The Wood Medicine Co. Windsor, Ont. Toronto, Ont.

UNION STEAMSHIP CO'Y

—of British Columbia, Ltd.—

THE S. S. COWICHAN WILL SAIL AS UNDER

COMOX—UNION BAY—NANAIMO—VANCOUVER—ROUTE

Leaves Comox, Sunday, 4 p. m. ..... Tuesday 11 p. m.

Leaves Union Bay, Sunday, 5 p. m. .... Tuesday, 12 o'clock, noon

For Denman Island, Nanaimo and Vancouver.

RETURNING—Leaves Vancouver, Saturday and Monday, 8 pm

For Nanaimo, Union Bay and Comox.

Subject to change without notice.

Union : Hotel

J. N. McLEOD PROPRIETOR.

English 4 x BURTON always on tap also, the famous MILWAUKEE BEERS—Anheuser, Bohemian, Schutz, &c. "OLD GREY BEARD" SCOTCH WHISKY. Best Wines and Liquors of all kinds

The Boarding and Lodging Department, under the immediate superintendence will be found First class in every respect.

RATES ..... $1.00 per day and Up

Crown Brand

Brewers' Dried Grains

Better, Cheaper Than Most Dairy Feeds

Vancouver Milling & Grain Company, Ltd.

Distributors NANAIMO, B. C.

NOTICE

ESQUIMALT & NANAIMO RAILWAY LANDS

Every conveyance from the Esquimalt & Nanaimo Railway Company, not already registered, should be lodged in the Land Registry Office before May 31st, next, pursuant to the Land Registry Act Amendment Act, 1914."

L. H. SOLLY,
Land Agent

NOTICE

Any person or persons, cutting, removing or taking any blocks, timber or wood, of any description belonging to the Wellington Colliery Co'y., or from or off the land of the said Company, or anyone tipping rubbish of any description anywhere upon the company's land will be prosecuted to the full extent of the law.

J. R. LOCKARD,
General Manager,
Colliery Co,y.

NOTICE.

Riding on locomotives and railway cars of the Union Colliery Company by any person or persons—except train crew—is strictly prohibited. Employees are subject to dismissal for allowing same.

By order
J. R. LOCKARD,
General Manager.

IN THE COUNTY COURT OF NANAIMO HOLDEN AT CUMBERLAND

IN THE MATTER of Thomas Smith, deceased, intestate, who died in Nelson District on April 26th 1914.

AND

IN THE MATTER of the "Official Administrators Act"

TAKE NOTICE that by order of His Honor Judge Barker, made the 5th day of November 1913, I was appointed administrator of the Estate of the above mentioned deceased, and all parties having claims against the said estate are hereby required to furnish same, properly verified, to me on or before the 13th day of December, 1913. AND all parties indebted to said estate, are required to pay the amount of their indebtedness to me forthwith.

Dated this 11th day of November, 1913

Official Administrator,
Cumberland, B. C

CANCELLATION OF RESERVE.

NOTICE IS HEREBY GIVEN that the reserve, the notice of which appeared in the B. C. Gazette on the 27th day of December, 1907, is cancelled in so far as it relates to the following parcels of land:—the W. 1-2 of the S. E. 1-4, the S. W. 1-4 and the S. 1-2 of the N. W. 1-4 west of the river in Section 4; the S. E. 1-4, the S. E. 1-4 of the S. W. 1-4 and the N. E. 1-4 in Section 5; the S. 1-2 of the S. E. 1-4 in Section 8; the S. E. 1-4, the S. W. 1-4 and the E. 1-2 of the N. E. 1-4 in Section 16, and the E. 1-2 of the S. E. 1-4 and N. 1-2 in Section 21, all in Township 3, Sayward District, and the N. E. 1-4 of the N. E. 1-4 in Section 32; the N. E. 1-4 of the S. W. 1-4 and the N. W. 1-4 and N. 1-2 of the N. E. 1-4 in Section 33; the N. 1-2 of the N. W. 1-4 and the N. 1-2 of the N. E. 1-4 in Section 34; and the S. 1-2 and N. W. 1-4 of the N. W. 1-4 in Section 35, all in Township 6, Sayward District.

The said lands will be open for entry by pre-emption on Monday, the 18th day of May at the hour of 9 o'clock in the forenoon; all applications to be made at the office of the Government Agent, Vancouver. No Pre-emption Record shall include more than 40 acres of land except in cases where it is desirable to include small fractional portions of legal Subdivisions; information in which connection may be obtained from plans on view at the above mentioned Agency.

R. A. RENWICK
Deputy Minister of Lands.

Lands Department, Victoria, B. C., February 11th 1914.

OLD NEWSPAPERS FOR SALE AT THIS OFFICE

LIQUOR ACT 1910.
Section 42.

NOTICE Is hereby given that one month from date, application will be made to the Superintendent of Provincial police for a license for the sale of liquor by wholesale in and upon the premises situated in the town of Courtenay, B. C. known and described as Lots 30 and 31, Section 61.

Dated this 15th day of April, 1914

UNION BREWING COMPANY Ltd.
Conrad Reifel,
Applicant

LIQUOR ACT, 1910.
Section 42.

NOTICE is hereby given that, on the 1st day of December next, application will be made to the Superintendent of Provincial Police for renewal of the hotel licence to sell liquor by retail in the hotel known as the Malaspina Hotel, situate at Lund, in the Province of British Columbia.

Dated this 8th day of October, 1913.

FRED THULIN
Applicant

LIQUOR ACT, 1910.
Section 42.

NOTICE is hereby given that, on the 1st day of December next, application will be made to the Superintendent of Provincial Police for renewal of the hotel licence to sell liquor by retail in the hotel known as the Willow Hotel, situate at Campbell River, in the Province of British Columbia.

Dated this 8th day of October, 1913.

CHARLES THULIN
Applicant

NOTICE.

Sayward Land District.
District of Sayward.

TAKE NOTICE that Helen Bull, of Vancouver, B. C., intends to apply for permission to lease the following described land:—Small island in Vandolph Creek lagoon, on Cortez Island, commencing at a post planted on the Southwest corner of island, thence following the shore northerly around the island to point of commencement, containing 50 acres more or less.

HELEN BULL.

Dated March 14, 1914.

Violin Strings, Talking machine needles and Talking Machine Records for sale at the News office.

RECEIPTS

Gov't grant to City	$5037 95
Gov't grant to Camp	1068 25
High School fees	370 00
Special Gov't grant	2500 00
Paid by City of Cumberland	3410 76
Total Receipts	$12392 96

EXPENDITURE

Teachers' salaries	$7925 00
Janitor	910 00
Scavenger	30 00
Telegrams, telephone ..	6 00
A. Maxwell, haulage ..	14 90
Potter & Kirkbride haulage	12 50
T. D. McLean, stationery and repairs ..	4 00
A. H. Peacey, stationery and books	63 15
Islander, printing	94 00
News "	19 00
C. H. Tarbell, supplies and labor	44 55
Dr. G. K. MacNaughton medical inspection	112 50
Thomson Stationery Co books	23 29
Free Text Book Office books	25 90
J. J. Douggan, Trustees, Association	10 00
Daily Province, adv'g	2 70
Sec'y's salary 12 mos	60 00
Newbury & Ashley, Insurance, new school	145 00
Postage and stationery, 12 mos	10 00
Wm. Potter, labor	33 50
D. Kilpatrick, coal hauling	22 50
C.C. (D) Limited, coal	127 50
S. Leiser & Co., chalk	1 00
Shibata, clock	6 50
Hayman & McRae, fowl's	12 25
T. E. Bate, hose, glass sundries	22 50
G. Downes, books	7 70
L. W. Nunns, water 12 mos	34 00
Royston Mill, lumber	5 55
High school pupils, six day's teaching ..	12 00
School keys	1 30
Washing towels	6 60
Special grant expenditure, Clark & Stewart Co. Ltd, furniture ..	1150 07
A. McKinnon, furniture	200 00
Septic tank	275 00
Repairs to old school	890 00
Maps	45 00
Labor putting in new desks	100 00
Total expendit. 1913	$12392 96
High school fees due	$54 00

Respectfully submitted.

THOMAS H. CAREY,
Secretary.

Board of School Trustees, Cumberland, B. C., Jan. 3, 1914

I hereby certify that I have ex-

LIQUOR ACT, 1910
(Section 35)

NOTICE is hereby given that, on the ninth day of May next, application will be made to the Superintendent of Provincial Police for the granting of a license for the sale of liquor by retail in and upon the premises to be constructed in accordance with the plans and specifications to be filed with the Superintendent of Provincial Police, and to be known as the Pier Hotel, and to be situate at or near the government wharf at Royston, Nelson District, British Columbia, upon the lands described as Lots 20 and 21 in Block E of the Subdivision of part of sections 4 and 6 A.

Dated this 1st day of April, 1914.

HARRY IDIENS,
Applicant

Wood's Phosphodine, The Great English Remedy. A positive cure for all forms of Sexual Weakness, Impotency, Spermatorrhoea, Impotence, Effects of Abuse or Excess, all of which lead to Consumption, Insanity, Premature Decay and many other diseases. One will convince you. $1 per box, 6 for $5. Sold by all druggists or mailed in plain wrapper on receipt of price. Pamphlet free. The Wood Medicine Co. Windsor, Ont.

OVER 65 YEARS' EXPERIENCE

PATENTS

TRADE MARKS
DESIGNS
COPYRIGHTS &c.

Anyone sending a sketch and description may quickly ascertain our opinion free whether an invention is probably patentable. Communications strictly confidential. HANDBOOK on Patents sent free. Oldest agency for securing patents.

Patents taken through Munn & Co. receive special notice, without charge, in the

Scientific American

A handsomely illustrated weekly. Largest circulation of any scientific journal. Terms, $3 a year; four months, $1. Sold by all newsdealers.

MUNN & Co. 361 Broadway, New York

Branch Office, 625 F St., Washington, D. C.

NOTICE TO CONTRACTORS

No. 8 MINE SCHOOL.

SEALED TENDERS, superscribed "Tender for No. 8 Mine School," will be received by the Honourable the Minister of Public Works up to noon of Tuesday, the 19th day of May 1914 for the erection and completion of a two-room school-house at No. 8 Mine, Cumberland, in the Comox Electoral District.

Plans, specifications, contract and forms of tender may be seen on and after the 1st day of May, 1914, at the office of Mr. J. Baird, Government Agent, Cumberland, B. C.; Mr. A. J. Sutherland, Secretary of the School Board, Cumberland; B. C.; and the Department of Public Works, Victoria.

By application to the undersigned, contractors may obtain a copy of the plans and specifications for the sum of ten dollars ($10), which will be refunded on returning same in good order.

Each proposal must be accompanied by an accepted bank cheque or certificate of deposit on a chartered bank of Canada, made payable to the Honourable the Minister of Public Works, for a sum equal to 10 per cent of the tender, which shall be forfeited if the party tendering decline to enter into contract when called upon to do so, or if he fail to complete the work contracted for. The cheques or certificates of deposit of unsuccessful tenderers will be returned to them upon the execution of the contract.

Tenders will not be considered unless made out on the forms supplied, signed with the actual signature of the tenderer and enclosed in the envelopes furnished.

The lowest or any tender not necessarily accepted.

J. E. GRIFFITH,
Deputy Minister and Public Works Engineer; Department of Public Works, Victoria, B. C., April 28, 1914.

m y 6 m y 1 6

MADE IN CANADA

GILLETT'S CREAM TARTAR

CHEMically PURE

Canadian Government tests show we have the purest, and highest strength goods. Gillett's is used by the best Bakers and Caterers everywhere. Costs no more than the inferior adulterated kinds.

E. W. GILLETT CO., LTD. Toronto, Ont.

Wood's Cotton Root Compound

The great Monthly Pill. Only safe and reliable regulator on the market. Ladies ask your druggist for Wood's Cotton Root Compound, taken at the discretion of married or single females, it never fails to bring on menstruation. Beware of dangerous imitations offered by unprincipled druggists seeking the larger profit they yield. Ask your druggist for Wood's Cotton Root Compound, take no other, and if he does not have it in stock, he can easily procure it for you from his wholesale house. Price $1 per box, or six boxes for $5, sent prepaid on receipt of price, if your druggist does not keep it. Write for pamphlet. Address The Wood Medicine Co., Toronto, Ont.

LOOK OUT!

for the Milk wagon with the Green Box

FRESH MILK AND FARM PRODUCE

Our Milk is the product of the Best Fed Cows

FRESH MILK

Delivered morning & evening

I. MARUYA

GIVE US YOUR NEXT ORDER FOR JOB PRINTING

Na-Dru-Co Headache Wafers certainly do make short work of headaches. 25¢ per box. 123

For Baking Success —This Oven Test

Success on some baking days can be expected no matter what flour you use. But constant success is rarer. It can be assured in only one way. The miller must select his wheat by oven test.
So from each shipment of wheat we take ten pounds as a sample. We grind this into flour. Bread is baked from the flour.
If this bread is high in quality, large in quantity, we use the shipment from which it came. Otherwise we sell it.
Constant baking success comes as a matter of course from flour bearing this name

PURITY

"More Bread and Better Bread" and "Better Pastry Too" 526

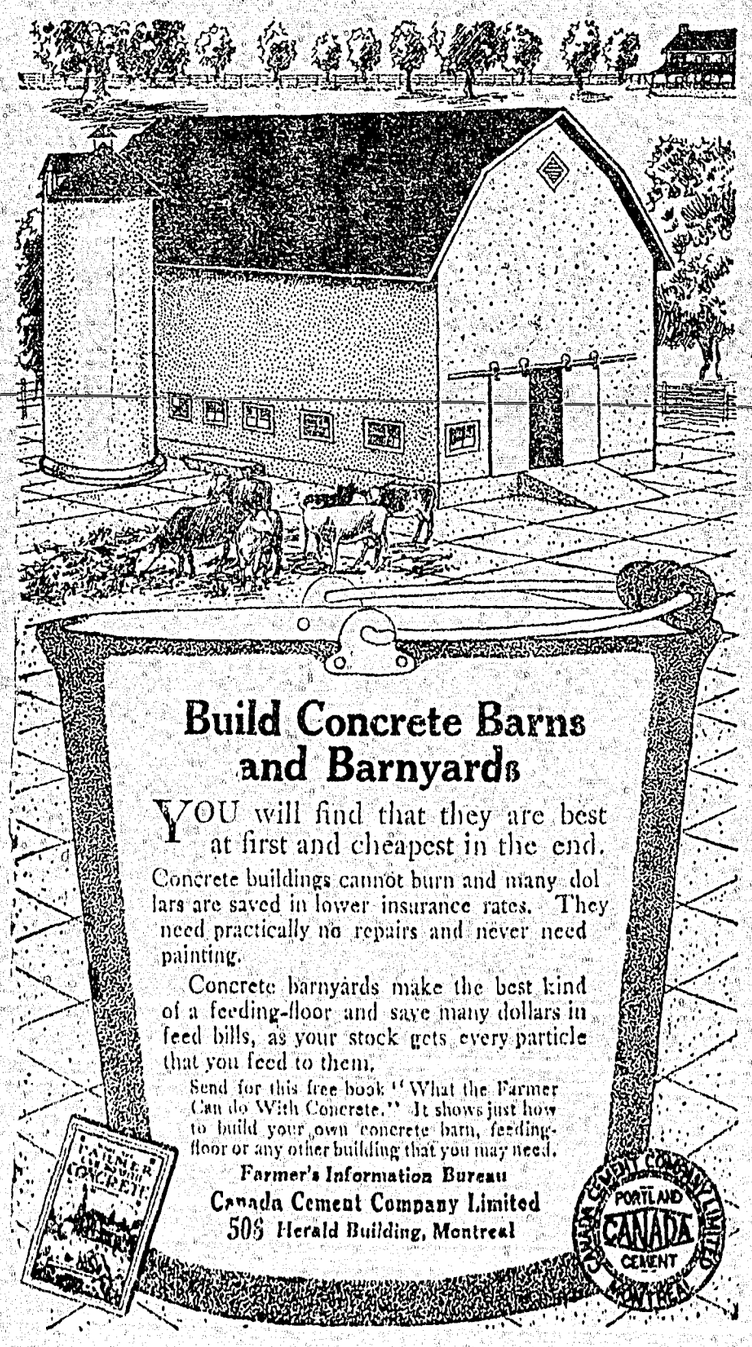

Build Concrete Barns and Barnyards

YOU will find that they are best at first and cheapest in the end.

Concrete buildings cannot burn and many dollars are saved in lower insurance rates. They need practically no repairs and never need painting.

Concrete barnyards make the best kind of a feeding-floor and save many dollars in feed bills, as your stock gets every particle that you feed to them.

Send for this free book "What the Farmer Can do With Concrete." It shows just how to build your own concrete barn, feeding-floor or any other building that you may need.

Farmer's Information Bureau
Canada Cement Company Limited
508 Herald Building, Montreal

Firewood

Cutting firewood in summer, when it can be done much easier and cheaper in winter, is a waste of valuable time. First clean up old logs, rails, broken boards, etc., around the buildings. Perhaps somewhere on the farm there are two fields that could profitably be made into one, and the old rail fence between them converted into good posts or into fuel. In the wood lot there may be dead or fallen trees that should be removed and made into firewood before the live trees are touched.—J. F., in Conservation.

"Why do you mix with all those university professors?"

"My doctor says I must live in a dry atmosphere."

Minard's Liniment Cures Dandruff.

"Does your father object to kissing?"

"I don't know. Shall I tell him that you would like to kiss him?"—Houston Post.

Dr. Morse's Indian Root Pills

exactly meet the need which so often arises in every family for a medicine to open up and regulate the bowels. Not only are they effective in all cases of Constipation, but they help greatly in breaking up a Cold or La Grippe by cleaning out the system and purifying the blood. In the same way they relieve or cure Biliousness, Indigestion, Sick Headaches, Rheumatism and other common ailments. In the fullest sense of the words Dr. Morse's Indian Root Pills are 47

A Household Remedy

Poor Consolation

"Why so gloomy looking, Madge, dear?"

"Jack has thrown me over for a girl with more money."

"Oh, there, cheer up! That's no sign that he doesn't love you."

Wife—Oh, hubby, I bought a waist for a dollar ninety-nine and I gave the clerk a two dollar bill. I just noticed that she gave me two cents change. Oh, dear, oh, dear, an. I guilty of theft?

Hubby—Calm yourself, dear wife; calm yourself, you are inocent.—Penn State Froth.

The Wrong Kind

Brown—Anything in the way of new suitings for me round at your shop?

Tailer—Nothing but your last bill, and that's in the way of a new suit until it is settled!

SHILOH

quickly stops coughs, cures colds, and heals the throat and lungs. 25 cents.

"At the battle of Cedar Creek," said the veteran captain of a company in one of Virginia's bravest regiments, "my company, which generally wasn't afraid of the arch fiend himself, grew demoralized and panic stricken. Despite all my efforts, they broke and started pell-mell for the rear.

"As one fellow who I knew was as fearless as a lion, dashed by me I drew my revolver, and cried:

"'Halt, and return to your place! If you don't I will shoot.'

"Shoot and be hanged!" he replied, never slacking his pace. "What's one bullet to a basketful?"—Youth's Companion.

The Friend to Choose

The world could do very well without certain people of brains, but it would fare but ill if it were deprived of others whose chief possessions are large and tender hearts.

We all recognize these great hearts when we meet them. They are usually engaged in helping lame dogs over stiles, as Kingsley quaintly puts it, or they may just be shedding sunshine of pure fun and good temper over a party of young people or children.

It really does not much matter. To them all work comes alike, if it means the helping of others or the lightening of the gloom of a dull bit of life's road.

You may have met one of the many unrecognized benefactors of the world, a person whose wide humanity embraces every one in its far-reaching sympathy. Add such a one to your collection of friends if you have the opportunity and count yourself lucky indeed.

For you will be sure of a refuge in the time of storm and stress that will not fail you, even if all the rest of the world looks coldly at you and passess by, indifferent to your trouble.

Minard's Liniment Relieves Neuralgia.

The King's Messengers

The king's messengers rarely figure in public and it is only the strictly personal business of his marriage to Miss Hennikler Heaton that brings Major Adrian Porter to the fore to-day. He is one of the little corps of nine men who wear the badge of the Silver Greyhound. They are the king's messengers, picked men and usually military officers, who even in these days of a sure, swift postal system and wireless telegraphy, still carry the sovereign's autograph letters to brother rulers and also the more important dispatches of the foreign office. These all go "by hand," as business men say, and the king's messenger is strictly charged that the documents must never leave him by day or night and until safely delivered he must defend them to the death. —London Chronicle.

Time Has Tested it.—Dr. Thomas' Eclectric Oil has been on the market upwards of thirty years and in that time it has proved a blessing to thousands. It is in high favor throughout Canada and its excellence has carried its fame beyond the seas. It has no equal in the whole list of liniments. If it were double the price it would be a cheap liniment.

Problems of Social Work

The persistent problem of social work are poverty, disease and crime, for which the conventional remedies have been, respectively, relief, medicine and jails. The social worker discovers by sad experience that relief is no cure for the first, nor medicine for the second, nor jails for the third. Relief, medicine and jails are no doubt needed, for our sins, until we learn how to apply real remedies, until we have social programmes adequate, obselete, undemocratic, uneconomic—that is to say, wasteful—and uneducational—that is to say, stupid.—Edward T. Devine in The Survey.

Willie—Paw, where do jailbirds come from?

Paw—They are raised by larks, bats and swallows, my son.—Cincinnati Enquirer.

Every living room or library ought to have somewhere in it a handy box or drawer.

In it should be wrapping paper, string, stickers, clips, mucilage or paste, tags and the thousand and one little things that one is likely to want frequently and is inconvenienced by not having.

If they are handy in a known place time is saved over and over again.

Mrs. Goodsole (feeding tramp)—"You seem to have a good appetite."

Hungry Higgins—"Ah, mum, dat's all I have left in de world dat I kin rightly call me own."

Blobbs—Put yourself in his place is a good motto.

Slobbs—Yes, it's the favorite motto of the office seeker.

A Sure Favorite

---saves the housewife much thankless cooking---

Post Toasties

The factory cooks them perfectly, toasts them to a delicate, golden-brown, and sends them to your table ready to eat direct from the sealed package.

Fresh, crisp, easy to serve and

Wonderfully Appetizing

Ask any grocer---

Post Toasties

Canadian Postum Cereal Company Ltd., Windsor, Ont.

Reserving Non-Agricultural Land

The Minnesota State Forestry association is agitating for an amendment to the state constitution, to provide for the retention as forest reserves of all state lands found upon examination to be unsuitable for agricultural purposes. At present, such lands may be filed upon under the guise of homesteads, but, after the removal of the timbers—and possibly an attempt at farming, foredoomed to failure—the lands are abandoned, usually in a completely denuded and burned-over condition, and revert to the state. A much better policy would unquestionably be to restrict agricultural settlement to lands clearly suitable for that purpose, and retain the non-agricultural lands for permanent forest production.

The same problem arises in many parts of Canada, in a similar way. Previously, there was no direction of agricultural settlement, and, as a result, much non-agricultural timber land was taken up under the homestead laws. This tendency was particularly strong at the time lumbering operations were being carried on. At that time the homesteader was able to find an excellent market for the agricultural produce that could be raised during the few years that elapsed before the surface fertility of the soil, derived from the decayed mould from fallen leaves and branches, was exhausted.

In very many cases, settlers have been stranded on these poor lands, and have become so impoverished that they are wholly unable to move away and settle on lands really suitable for farming. More recently, the provincial governments have made attempts at directing settlement, but the pressure for the opening up of timber lands has been strong, and arguments that the lands are suitable for agriculture have been so strongly urged that the attempts to withhold lands essentially non-agricultural have in many cases been unsuccessful.—Conversation.

Trophy For First Aid Work in Mines

In order to encourage first aid work in mines, Hon. Louis Coderre, minister of mines, recently donated to the St. John Ambulance association a silver trophy for annual competition among all mine workers in Canada.

The importance of having all mine employees trained in first aid is obvious. When an accident happens in ordinary industrial occupations, only a short time elapses before the assistance of an ambulance or surgeon can be obtained, but as mining is carried on at great depths and distances underground, the time taken to obtain proper medical assistance varies from one-half hour to three or four hours.

Trophies in first aid work, for general competition and for competition among railwaymen and among cadets, have already been donated by Hon. Wallace Nesbitt, but the need of a special trophy for miners has been keenly felt. There is no department of industrial life where the art of rendering first aid is more necessary or where there is more enthusiasm shown by the average employee.—W. J. D., in Conservation.

Not So Slow

A shy young man had been calling on the sweetest girl in the world for many moons, but, being bashful, his suit progressed slowly. Finally she decided it was up to her to start something, so the next time he called she pointed to the rose in his buttonhole and said, "I'll give you a kiss for that rose."

A crimson flush overspread his countenance, but the exchange was made after some hesitation on his part. Then he grabbed his hat and started to leave the room.

"Why, where are you going?" she asked in surprise.

"To the—er—florist for more roses," he called from the front door. —London Opinion.

Canada's Grain Trade

Last year more grain was shipped by lake from the twin Canadian ports of Port Arthur and Fort William than was taken out of Duluth, Superior and Chicago, all reckoned together. The double port on the north shore of Lake Superior easily surpassed every other port in America in the quantity of grain shipped by water.

This is an astonishing change from the conditions which existed only a few years ago. It reveals the development of the Canadian Northwest and throws a strong light upon the future of the Canadian commerce of the lakes, after the Dominion shall have completed its system of waterways between Lake Superior and the sea.

With the Canadian canals enlarged and extended so that ocean-going vessels from Port Arthur and Fort William to Europe, by way of Lake Superior, the St. Mary's River, Lake Huron and a Georgian Bay-St. Lawrence canal and the St. Lawrence river, to the Gulf of St. Lawrence, a great traffic will be lost to some of the American ports and channels of the great lakes. But the development of the Dominion will far more than offset this loss through the increased Canadian business which it will bring American manufacturers and merchants.

Our neighbor to the northward can never become too rich and big and strong for the prosperity and best interests of the United States.—Cleveland Leader.

Rapid Descent

They had been making hay while the sun shone, and when they had finished a high haystack the boy shouted from the top:

"Say, mister, how am I going to get down?"

The farmer considered the problem and finally solved it.

"Oh, jest shet yer eyes and walk round a bit."—Pittsburg Chronicle.

Hiram—Who got the deacon's money—foreign heathen?

Hank—Well, there was a few lawyers in it from out of the state, but most of 'em was local.

"Has Brown told you his last hard-luck story?"

"I hope so."—Detroit Free Press.

SPOHN'S DISTEMPER CURE

FOR DISTEMPER Pink Eye, Epizootic Shipping Fever, and Catarrhal Fever

Sure cure and positive preventive, no matter how horses at any age are infected or "exposed." Liquid, given on the tongue, acts on the Blood and Glands, expels the poisonous germs from the body. Cures Distemper in Dogs and Sheep, and Cholera in Poultry. Largest selling live stock remedy. Cures La Grippe among human beings and is a fine kidney remedy. Cut this out. Keep it. Show it to your druggist, who will get it for you. Free Booklet, "Distemper, Causes and Cures."

DISTRIBUTORS—ALL WHOLESALE DRUGGISTS

SPOHN MEDICAL CO., Chemists and Bacteriologists, Goshen, Ind., U.S.A.

EDDY'S FIBREWARE

Tubs and Pails retain the heat of the water much longer than the wooden or galvanized iron tubs, are cheaper than the latter and will not rust the clothes

TETLEY'S TEA

"More Cups and a Better Drink"

FARMERS

Can always make sure of getting the highest prices for WHEAT, OATS, BARLEY and FLAX, by shipping their car lots to FORT WILLIAM AND PORT ARTHUR and having them sold on commission by

THOMPSON, SONS AND COMPANY

THE WELL-KNOWN FARMERS' AGENTS
ADDRESS 700-703 Y., GRAIN EXCHANGE, WINNIPEG

Possibly He Was

Smith (on steamer in midocean)—going across, old chap?

Brown—Yes. You?—New York Times.

REPLENISH YOUR BLOOD IN THE SPRING

Just now you are feeling "out of sorts"—not your usual self. Quite exhausted at times, and cannot devote real energy to your work. Sleep does not rest you and you wake up feeling "all tired out." Perhaps rheumatism is flying through your muscles and joints, or may be your skin is disfigured by rashes, boils or pimples. Headaches, twinges of neuralgia, fits of nervousness, irritability of temper and a disordered stomach often increase your discomfort in the spring.

The cause—winter has left its mark on you. These troubles are signs that your blood is poor and watery, that your nerves are exhausted. You must renew and enrich your blood at once and restore tone to your tired nerves, or there may be complete breakdown. The most powerful remedy for these spring ailments in men, women and children is Dr. Williams' Pink Pills for Pale People, because these pills cleanse the bad blood and strengthen weak nerves.

Now, rich, red blood—your greatest need in spring—is plentifully created by Dr. Williams' Pink Pills, and with this new, pure blood in your veins you quickly regain health and increase your strength. Then your skin becomes clear, your eyes bright, your nerves strong and you feel better, eat better, sleep better, and are able to do your work.

Begin your spring tonic treatment today for the blood and nerves with Dr. Williams' Pink Pills—the Pills that strengthen.

These Pills are sold by most dealers, but do not be persuaded to take "something just the same." If you can't get the genuine Pills from your dealer they will be sent you by mail, post paid, at 50 cents a box or six boxes for $2.50 by writing The Dr. Williams' Medicine Co., Brockville, Ont.

Hank—If your watch doesn't go, why do you carry it?

Bill—Whist! Nobody knows it but myself!

Restoring Rubber

Articles of rubber frequently lose their elasticity through oxidation and yet the material may be restored to its original condition by a simple process. Soak the article in a mixture of one part of ammonia to two parts pure water.

This is said to be particularly well adapted to the restoring of rubber bands, rings and small tubings which are ready to become dry and brittle.

"Yes, madam; he's a skye terrier."

"Isn't he just heavenly?"

"He's the star of our collection, madam—the dog star, I might say."

CHILDREN TEETHING

MRS. WINSLOW'S SOOTHING SYRUP

USED BY MILLIONS OF MOTHERS FOR THREE GENERATIONS

ALVER'S NERVE TONIC

Hundred capsules by post on receiving two dollars; cure Nervousness, Headaches, Neuralgia, Rheumatism, Sciatica. Write, Alver, 501 Sherbourne, Toronto, Ontario.

A Dodger

Raze—How are you buying your books?

Daze—Two dollars down and a dollar every time the collector sees me first.

To Cure a Cold in One Day

Take LAXATIVE BROMO QUININE Tablets. Druggists refund money if it fails to cure. E. W. GROVE'S signature is on each box. 25c.

The people of Berlin do not appear to be good churchgoers, according to a census taken of attendance at the Protestant churches the last Sunday in February. The count covered seventy-eight parishes, with a Protestant population of 2,060,000, of whom only 35,240 were counted at church that day, either morning or evening. Even according to the estimate of a clergyman, who criticized the figures as too low, the number was only 7,000 greater. Thus barely twenty out of every thousand Protestant Berliners, at the highest estimate, attended church on the Sunday in question.

Attacked by Asthma.—The first fearful sensation is of suffocation, which hour by hour becomes more desperate and hopless. To such a case the relief afforded by Dr. J. D. Kellogg's Asthma Remedy seems nothing less than miraculous. Its help is quickly apparent and soon the dreadful attack is mastered. The asthmatic who has found out the dependability of this sterling remedy will never be without it. It is sold everywhere.

On the Go

Madge—She says she hasn't any time to shop or go to the theatre. She must be a very busy woman.

Marjorie—She certainly is. She's dancing all the time.

A kindergarten teacher, after explaining to her much interested class that birds have feathers, bears have fur, sheep have wool, etc., asked the question: "Now, who can tell me what oysters have?"

A bright little girl, very eager to recite, answered: "Crackers."—National Monthly.

Meant "Who is That?"

Excitable party (at telephone)—Hello! Who is this? Who is this, I say?

Man at Other End—Haven't got time to guess riddles. Tell me yourself who you are.

COUNT TEN! BAD COLD RELIEVED FIGURE THREE HOURS---COLD CURED

Never a Failure With Catarrhozone; It Cures Completely

Don't sniffle and sneeze with a nasty cold. Kill it at once by "Catarrhozone." It's the surest thing on colds ever known; simply knocks them out in one time. The medicated vapor of CATARRHOZONE spreads through all parts of the breathing organs, and it's beneficial action is felt instantly. It doesn't matter whether the cold is in the head, chest or lungs, Catarrhozone will reach it and cure it quickly.

Easy to use—you bet it is—not a single drug to take because you simply breathe in the most healing and soothing of piney vapors that come from the wonderful Catarrhozone inhaler.

"I can cheerfully testify that Catarrhozone is simply a magical cure for colds," writes P. F. Clement of Augusta. "For days last winter my head was completely filled up with cold. My eyes ran water, I sneezed and coughed constantly. I took many medicines. I was sick of the sight of them. Finally, I tried Catarrhozone. Its effect was magical. It soothed the inflamed membranes, stopped the sneezing, and cured in no time. I never met anything to kill a cold like Catarrhozone."

Get the complete $1.00 outfit; it does the work quick. Small size 50c; trial sample size 25c. At dealers everywhere.

Constipation Vanishes Forever

Prompt Relief---Permanent Cure

CARTER'S LITTLE LIVER PILLS never fail. Purely vegetable—act surely but gently on the liver. Stop after dinner distress—cure indigestion—improve the complexion—brighten the eyes. *Small Pill, Small Dose, Small Price.*

Genuine must bear Signature

Brent Good

CLARK'S SOUPS

Highly concentrated; one tin suffices a small family. Purest and best ingredients. Order today.

A Real Lover Simulation

GOLD WATCH FREE.

A straightforward generous offer from an established firm. We are giving away Watches to thousands of people all over the world as a huge advertisement. Now is your chance to obtain one. Write now, enclosing 25 cents for one of our fashionable Ladies' Long Guards, or Gents' Alberts, sent carriage paid to wear with the watch, which will be given Free (these watches are guaranteed five years), should you take advantage of our marvellous offer. We expect you to tell your friends about us and show them the beautiful watch. Don't think this offer too good to be true, but send 25 cents today and gain a Free Watch. You will be amazed.—WILLIAMS & LLOYD, Wholesale Jewellers (Dept. 148), 60, Cornwallis Road, London, N., England.

The Dye that colors ANY KIND of Cloth Perfectly, with the SAME DYE.

No Chance of Mistakes. Clean and Simple. Ask your Druggist or Dealer. Send for Booklet. The Johnson-Richardson Co. Limited, Montreal

PATENTS

Fetherstonhaugh & Co., head office, King street east, Toronto, Canada.

A Boy Needs His Father

A prominent welfare worker recently summed up his experience and observation in the simple words: "A boy needs his father." The whole world knows that a girl needs her mother, but there seems to be some apathy on the question of a boy's constant need of his father. Comparatively few fathers appear to realize that providing food, shelter, clothes, good schooling and money for a boy is not a full discharge of the obligation a father owes to his son. A boy needs the encouragement, the inspiration and the comradeship of a father who hasn't forgotten that he himself was once a boy.—Los Angeles Tribune.

The author staggered home. "The jury," he sobbed, "decided that my book is not immoral."

"Never mind," said his wife, consolingly, "Perhaps you can make a success of it in play form."—New York Press.

A tramp called at Mr. Titewad's house one morning.

"I've walked many miles to see you, sir," he said, "because people told me you were very kind to poor unfortunate fellows like me."

"Indeed," said the old gentleman. "And are you going back the same way?"

"Yes, sir," was the answer.

"Well," said Mr. Titewad, "just contradict that rumor as you go, will you? Good morning."

The post office department has issued notice declaring that the transmission of coin or bank notes in unregistered letters is prohibited.

Try Murine Eye Remedy

If you have Red, Weak, Watery Eyes or Granulated Eyelids, Doesn't Smart—Soothes Eye Pain. Druggists Sell Murine Eye Remedy, Liquid, 25c, 50c, Murine Eye Salve in Aseptic Tubes, 25c, 50c. Eye Books Free by Mail. Use Eye Tonic Good for All Eyes that Need Care. Murine Eye Remedy Co., Chicago

Where is There a Place For a Loafer

The Boston Globe has this heading over a long editorial: "Farm No Place for the Loafer."

The editorial goes on to prove the statement made in this heading.

But it needs no proof. It is axiomatic. The farm is a place where industry and intelligence and persistent application yield big dividends, and where laziness and ignorance fail.

But where is there a place for the loafer?

Not in school—because there, as elsewhere, energy and application win the victor's laurels.

Not in the office—for there the hustler wins promotion and the loafer gets kicked out because he is in the way.

Not in the shop—for there the steady, faithful, thinking worker gets the best wages and the foremanships and superintendencies.

Not in the store—for there those who study the goods and the business and strive to please patrons win the honors and the rewards.

Not in the law, or in medicine, or in the ministry, or in the school faculty, or on the newspaper—for there, as elsewhere, the loafer soon finds his level, which is the nearest exit.

Then, where is there a place for the loafer?

The grave, perhaps; there isn't much going on there but resting—maybe that's the loafer's proper place. No other occurs to us at this moment.—Boston Herald.

A young German who wished to be enlisted in the navy, but was unable to speak English, was being coached by an officer. "Look here, Mike, when the inspector comes to you he will ask you how old you are. And you must say twenty-seven years; 2-7 y-e-a-r-s. Then he will ask you how long you have been in the service. And you tell him three months; three m-o-n-t-h-s.

"His next question will be 'Are you provided with food and clothing?' And you must say both. B-o-t-h."

The following week the inspector came and walking up to the German said: "Good morning, friend, and how long have you been in the service?" "Twenty-seven years," was the answer. "Well, that's funny; I never saw you before. How old are you?" "Three months," replied the German. "Say, what do you think I am, a lunatic or a fool?" "Both," boldly answered the German.—National Food Magazine.

Daniel Webster was once sued by his butcher for a bill of long standing. Before the suit was settled he met the butcher on the street and, to the man's great embarrassment, stopped to ask why he had ceased sending around his order.

"Why, Mr. Webster," said the tradesman, "I do not think you would want to deal with me when I brought suit against you."

"Tut, tut!" said Webster, "Sue me all you wish, but for heaven's sake don't try to starve me to death!"

"You've heard a lot of stories about the fool mistakes women make when they come to a bank," said a well known paying teller, "and some of them are true."

"I've seen 'em all—the woman who gets mad when we call her attention to an overdraft and then wants to write a cheque to make it; the woman whose indorsements are weird—all of them.

"But the worst came in a few weeks ago. She shoved a cheque through the window without looking at me. I said:

"'Madam, you will have to get somebody to introduce you before I can cash this cheque for you.'

"'Sir!' she answered haughtily, 'I am here on business and not making a social call. I do not care to know you.'"

A Wise Child

"George Washington told his father the exact truth about chopping the cherry tree."

"Yes," replied the sweet, impressionable child; "George knew when he was caught with the goods, all right."—Washington Star.

Down in Texas, "before the war," an Episcopal missionary living out on the plains was aroused one night by a likely looking negro man and maid, who asked the preacher to marry them.

The missionary's wife and a guest were impressed to act as witnesses, and the ceremony began and proceeded as usual until that part or portion of the service when the groom was asked if he took this woman "for better or for worse."

At this question the groom replied loudly: "Nosuh! I takes her for to cook and for wash."—Judge.

A Large Family

A child from a country town, visiting her cousin, who lived near an orphan asylum, wondered why so many children were there.

"Why," said her small hostess, "that is where the orphans live—lots and lots of 'em—little girls and little boys—and Mr. and Mrs. Orphan are both dead."

Dangers of Celluloid

The precautions necessary in handling articles made of celluloid have been emphasized in the report of a committee appointed by the British government to inquire into the subject. The committee recommends that all articles made of this substance be marked "Inflammable."

Undoubtedly the manufacture and storing of celluloid need to be brought under public control. Last year, a fire in Moore Lane, London, Eng., started by celluloid, cost the lives of nine girl workers. Not counting cinematograph films, of which enormous quantities are now in existence, hundreds of articles are now made of celluloid, and very often the users are ignorant of their composition. The marking of these articles "Inflammable" would call attention to the danger and lead people to take greater care in their use. Where large quantities are stored, almost as much care should be taken as with gasoline.

Corns and warts disappear when treated with Holloway's Corn Cure without leaving a scar.

Oddities of Moss

The lichen is a very strange plant, and moss is almost as queer. Like the lichen, moss is hard to kill, and for the same reason. Although it loves water, it can dry up without doing itself the least harm and then neither cold nor heat can hurt it.

Mosses that have been kept for years will come to life and grow again if they can get water. Even artificial drying, greater than anything they would ever have to endure in nature, does not kill them. A German scientist brought a piece of moss to life after it had been kept eighteen months in a drier. This, by the way, is a nice little puzzle for the scientists. Why should the mosses have a power of resisting dryness so much greater than they need? No one has been able to find the answer yet, and there are many puzzles of the same kind in nature.

Even if the moss is broken to pieces in its dry state no harm is done, because each separate piece will grow into a new plant.—Philadelphia Ledger.

A Prolific Hymn Writer

Miss Fanny Crosby, the blind hymn writer, was 94 years old on March 24 last. It is said that she has written 7,000 hymns, the best known being: "Jesus Keep Me Near the Cross" and "Safe in the Arms of Jesus." If count has been kept carefully, Miss Crosby must have written two hymns a week since she was able to write at all.

Circumstances Alter Cases

Crabshaw—I thought they were violently opposed to the motor car?

Mrs. Crabshaw—Oh, that was before they could afford one.

NERVOUS ENERGY IS LIMITED

There is only so much energy in the human body. A few people have an abundance, but more have not enough. Hence the necessity of conserving vitality.

If wasted by mode of living, disease or worry there must be a reckoning, and trouble is sure to come. It may be headaches and weak, aching eyes; it may be nervous indigestion; or it may be merely lack of energy and ambition, and feelings of fatigue or helplessness. Of course, sooner or later exhaustion of the nerves leads to prostration, paralysis or locomotor ataxia, but there is no need to let the trouble develop that far.

By using Dr. Chase's Nerve Food you can restore to the feeble, wasted nerve cells the energy they have lost. It will take some effort on your part to give up worry and anxiety, but you should realize your serious condition. Rest and use this great food cure and you are bound to improve in health and vigor.

There was a terrible noise coming from the direction of the dining room and the fond mother, alarmed, rushed in. On the floor her son, aged ten, was going through all manner of contortions—somersaults, both backward and forward. Bang, bang, he went.

"Willie! Willie!" she cried. "What are you doing? You'll—"

For a moment Willie paused in his gymnastics. "Oh, it's all right, mother!" he gasped. "You see, I forgot to shake my medicine before taking it—like you always told me to do. So I thought I'd shake myself up as the medicine was inside me."

"I beg your pardon, I didn't mean to interrupt you."

"If you can do anything for Mr. Brown I will regard it as a personal favor."

"If at any time I can grant you a favor I shall be only too glad to do so."

"If I had a lot of money I wouldn't be as stingy as some people I could mention."

DON'T HAVE RHEUMATISM

Get GIN PILLS Now

and be free of pain all winter. Mr. Robert Wilson, of Hardfield, N.B., says "It affords me great pleasure to convey not only to you but also to all sufferers from Backache and Rheumatism, the great relief I have obtained from the use of GIN PILLS. I feel thankful to you. I recommend GIN PILLS to anyone suffering as I did."

50c a box, 6 for $2.50. Sample free if you write National Drug & Chemical Co. of Canada, Limited, Toronto.

A Twentieth Century Church

The church as a social centre will reach the fullest development yet known in a nine-storey building which a Methodist congregation in Los Angeles is putting up at a cost of $750,000. There will be restaurants, a gymnasium, 350 bedrooms, porches and shower baths, and a roof garden with tennis and basketball courts. The auditorium, seating 2,500, where the Sunday services will be held, is to be open the other six nights for lectures, concerts and other high-class entertainments. Throughout the week billiard rooms, social halls and even a nursery will be accessible to the public. This great combination of church, hotel and club is to be managed by the pastor, Dr. Selecman, who aptly describes such an enterprise as "first century Chrisianity with twentieth century action."—Calgary Albertan.

QUICK CURE FOR HIS RHEUMATISM

ROBERT J. PYLE FOUND IT IN DODD'S KIDNEY PILLS

He Suffered for a Year, but His Return to Health Was Quick and His Cure Complete.

Bourg Louis, Que.—(Special).—How quickly Dodd's Kidney Pills will cure rheumatism and other forms of Kidney Disease when taken in the early stages is shown in the case of Mr. Robert J. Pyle, a well known farmer living near here.

In an interview Mr. Pyle says:—"Working in cold, wet weather was the cause of my trouble, and for about a year I had occasional cramps in the muscles and stiffness in the joints. I was often dizzy and felt depressed and low spirited. I was nervous and my skin itched and burned at night.

"When Rheumatism was finally added to my ills I decided to try Dodd's Kidney Pills. One box cured me completely and I had no return of my trouble."

Dodd's Kidney Pills cured Mr. Pyle's Rheumatism because it was caused by sick Kidneys. Dodd's Kidney Pills always cure sick Kidneys. If you have any two of Mr. Pyle's symptoms, you have sick Kidneys and you need Dodd's Kidney Pills.

Men-of-War as Merchantmen

In the old days a government had a good chance of getting back a part of its naval expenditure. When there was practically no difference between the man-of-war and the merchantman, for the war vessel engaged in trade in times of peace, Elizabeth hired out her navy for all sorts of purposes and saw to it that she had her share of the profits. The idea might be commended to the present government. I would willingly pay the full third-class fare to be carried to Ostend by a Dreadnought.—London Standard.

Shiloh 25¢

The family remedy for Coughs and Colds. Small dose. Small bottle. Best since 1870.

Mother—I am afraid Laura will never become a great pianist.

Father—What makes you so discouraged?

Mother—This morning she seemed beside herself with joy when I told her she must omit her music lesson to go to the dentist.—Judge.

Time Serving

"What are you making such a fuss about? I thought being executor of an estate was a soft thing."

"Perhaps it is sometimes. But I have to wind up the affairs of a clock maker."

Russian Biplane Largest Ever

An aeroplane so large and powerful that the first accounts of its size and performance were disbelieved by the experts, has been making a series of flights in the vicinity of St. Petersburg, Russia. Its upper plane has a span of 88½ feet and a surface of 1,100 square feet, while the total weight of the aeroplane is 6,600 pounds. It is capable of carrying besides its crew and ten passengers, enough fuel for a flight of 26 hours, and an additional load of 1,760 pounds. Four 100 horsepower motors which drive four propellors, furnish the motive power.

Gets Royal Dowery

It is stated that the King of Roumania will give his daughter, the Princess Elizabeth, who is to marry the Crown Prince of Greece, a wedding portion of no less than £200,000. The princess will also be given a yearly income by her father of £8,000. The Sigmaringen-Hohenzollern family are, of course, enormously wealthy, and the princess will inherit a portion of her father's fortune, which is estimated at £8,000,000.

Internal parasites in the shape of worms in the stomach and bowels of children sap their vitality and retard physical development. They keep the child in a constant state of unrest and, if not attended to, endanger life. The child can be spared much suffering and the mother much anxiety by the best worm remedy that can be got, Miller's Worm Powders, which are sure death to worms in any shape.

Nourish kindly feelings; look on the bright side of things and the best side of people; think happy thoughts; smile whenever you can; speak gently; find pleasant things to say, for they make the music of the world. These things are not written among the recipes for improving the complexion, but they will help to make the face fair.

BABY'S OWN TABLETS USED FOR YEARS

When a mother uses only one medicine as long as there are little ones in the home it certainly bears grand testimony to the value of that particular remedy. Thousands of mothers use nothing else but Baby's Own Tablets. Concerning them Mrs. M. LeBlanc, Memramcook West, N.B., writes: "I have used Baby's Own Tablets for my little ones for the past ten years and know of nothing to equal them during teething time or for colic, constipation and indigestion. All my neighbors who have used them think as I do." The Tablets are sold by medicine dealers or by mail at 25 cents a box from The Dr. Williams' Medicine Co., Brockville, Ont.

"Yes," said the fat man with the gold watch chain spread across his ample waistcoat. "I have two and a half dozen children."

The other men gasped. Then one of them said:

"Surely—two and a—"

"Quite so," said the fat man. "Two and a half-dozen, which is six, makes eight. Two and a half-dozen."

I was cured of Acute Bronchitis by MINARD'S LINIMENT.
Bay of Islands. J. M. CAMPBELL.

I was cured of Facial Neuralgia by MINARD'S LINIMENT.
Springhill, N.S. WM. DANIELS.

I was cured of Chronic Rheumatism by MINARD'S LINIMENT.
Albert Co., N.B. GEO. TINGLEY.

"What's the fuss over there in that corner?"

"Lady sending a telegram."

"I know that, but why the facial contortions?"

"She's trying to tell her husband what she thinks of him in ten words."

Proudly he walked up to his betrothed and drew from his pocket a small morocco case. Opening it, he took out a ring—a single diamond—and placed it on her tapering finger.

"It's a very small diamond!" she said, and paused. Then, "And not very brilliant, either."

"Ah, sweetheart, but love is blind."

Raising her limpid eyes to his, she said:

"Yes, dear, but not stone blind!"

"Is she growing old gracefully?"

"Yes; she has learned to tango tolerably well."

Lumbago's Misery Ceases, Every Aching Muscle Cured

Just Rub on Old-Time "Nerviline"

Not necessary to drug inside!

That awful stiffness that makes you yelp worse than a kicked dog will be cured—cured for a certainty, and quickly, too, if you just rub on Nerviline.

Rub Nerviline right into the sore spot, rub lots of it over those tortured muscles, do this and the pain will go. You see Nerviline is thin, not oily. Therefore it sinks in, it penetrates through the tissues, it gets right to those stiff, sore muscles and irritated nerves that make you dance with pain.

You'll get almost instant relief from muscly soreness, stiffness, aching joints, lameness or rheumatism by rubbing with Nerviline. It's a soothing liniment, and doesn't blister, doesn't burn or even stain the skin.

It's the most harmless cure in the world for Lumbago, Back Strain or Sciatica. It takes away the ache at once and ends your misery quickly.

Now quit complaining—don't suffer another day—Nerviline, that good, soothing old-time liniment will limber you up mighty quick. Get busy today, the large 50c family size bottle is the most economical, of course, the trial size costs but 25c. Any dealer anywhere can supply Nerviline.

The Albanian Flag

The new Albanian flag has made its first appearance in Vienna. The eagle, the principal heraldic emblem of the Albanian arms, does not appear on the flag, which differs from the prince's banner in consisting of longitudinal stripes of red and black and red and white, with a five pointed star in the middle.

With Dark Stage Mostly

Maud—Jack Slowboy has been calling on you regularly now for two years, hasn't he?

Marie—Yes; he evidently thinks papa is running a continuous performance house.

THE OLD RELIABLE

CUNARD LINE

ESTABLISHED 1840

is popularly regarded as THE LINE to use when having relatives and friends come out to

CANADA

FROM THE OLD COUNTRY

The service offered is unexcelled in

COMFORT

The new twin screw steamships carrying one class (II) Cabin and third class only,

ANDANIA and ALAUNIA
18,400 Tons Each

Were added to the

CANADIAN SERVICE

in 1913, and are replete with every modern improvement.

MAGNIFICENT APPOINTMENTS

Lounge, Gymnasium, Drawing Room, Smoking Room, Open and Covered Promenades, Orchestra. Other splendid steamships are:

ASCANIA (new), AUSONIA
10,000 tons 8,000 tons
Carrying one class (II) Cabin and third class only.

FRANCONIA (new 1911)
LACONIA (new 1912)
13,150 tons each—Twin Screw

CARMANIA (20,000 tons), Triple Screw Turbine

Carrying First, Second and Third Class.

The Cunard Company also maintain services between New York, Queenstown, Fishguard, Liverpool, Boston, Queenstown, Fishguard, Liverpool, New York, Mediterranean, Adriatic. Including the fastest steamers in the world, "Lusitania" and "Mauretania."

Now building for Canadian Service:
S.S. "AURANIA"—14,000 Tons

For descriptive literature, sailings, etc., apply to any Railway or Steamship Agent, or

THE CUNARD STEAMSHIP COMPANY, LTD.
304 Main St., Winnipeg, Man.

The best lubricant for wagons is

Handing Out Horse Power

Mica Axle Grease

Saves repairs and makes hard roads easy.

"It's the Mica that does it."

THE IMPERIAL OIL CO., Limited

Winnipeg Calgary Regina
Edmonton Saskatoon Vancouver Toronto

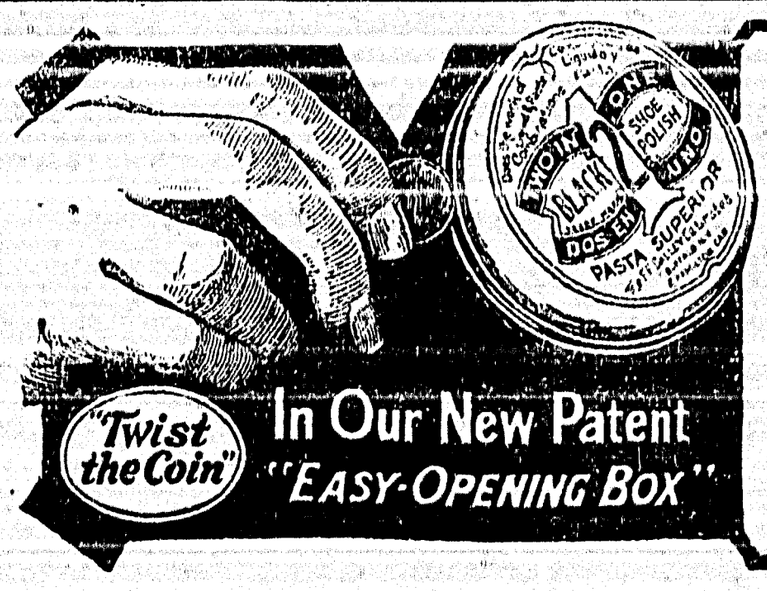

2 IN 1

SHOE POLISHES

Black—Tan—White

10c

THE F. F. DALLEY CO., LTD., BUFFALO, N. Y., HAMILTON, ONT.

VPL

...MBERLAND NEWS
...very by Wednesday the
...& Cumberland
...blishing Company.

...paper will not hold itself
...le for the opinions of oth-
...may appear in its columns
...time.

...DNESDAY JUNE 10 1914

...ATER NOTICE

...A LICENCE TO TAKE AND USE WATER.

...is hereby given that Esquimalt & Nanaimo Railway, of Victoria, ... will apply for a licence to take and use 100,000 gallons per 24 hours, of water ... Adams Creek, which flows in a northerly direction through Newcastle District and empties into Deep Bay, near ... Creek. The water will be diverted at about 2,500 up stream from Railway and will be used for General Railway purposes on the land described as Railway Right of Way. This notice was posted on the ground on the ... day of April, 1913. The application will be filed in the office of the Water Recorder at Victoria, B. C. Objections may be filed with the said Water Recorder or with the Comptroller of Water Rights, Parliament Buildings, Victoria, B. C.

...QUIMALT & NANAIMO RAILWAY
Applicant
H. E. BEASLEY
Agent
...my7

WATER NOTICE

FOR A LICENCE TO TAKE AND USE WATER.

NOTICE is hereby given that Esquimalt & Nanaimo Railway of Victoria, B. C. will apply for a licence to take and use 100,000 gallons per 24 hours, of water out of Hindoo Creek, which flows in a northerly direction through Nelson District and empties into Payne Sound near Table River. The water will be diverted at 1100 upstream from Railway and will be used for General Railway purposes on the land described as railway right of way. This notice was posted on the ground on the 3rd day of April, 1913. The application will be filed in the office of the Water Recorder, Victoria, B. C. Objections may be filed with the said Water Recorder or with the Comptroller of Water Rights, Parliament Buildings, Victoria, B. C.

ESQUIMALT & NANAIMO RAILWAY
Applicant
H. E. BEASLEY
Agent

WATER NOTICE

FOR A LICENCE TO TAKE AND USE WATER.

NOTICE is hereby given that Esquimalt & Nanaimo Railway of Victoria, B. C. will apply for a licence to take and use 100,000 gallons per 24 hours, of water out of Sandy Creek, which flows in a northerly direction through Newcastle District and empties into Deep Bay, near ... Creek. The water will be diverted at 2,500 up stream from Railway and will be used for General Railway purposes on the land described as Railway Right of Way. This notice was posted on the ground on the 3rd day of April, 1913. The application will be filed in the office of the Water Recorder at Victoria, B. C. Objections may be filed with the said Water Recorder or with the Comptroller of Water Rights, Parliament Buildings, Victoria, B. C.

ESQUIMALT & NANAIMO RAILWAY
Applicant
H. E. BEASLEY
Agent
...my7

WATER NOTICE

FOR A LICENCE TO TAKE AND USE WATER.

NOTICE is hereby given that Esquimalt & Nanaimo Railway of Victoria, B. C. will apply for a licence to take and use 100,000 gallons per 24 hours, of water out of Hindoo Creek, which flows in a northerly direction through Nelson District and empties into Payne Sound near Table River. The water will be diverted at 1100 upstream from Railway and will be used for General Railway purposes on the land described as railway right of way. This notice was posted on the ground on the 3rd day of April, 1913. The application will be filed in the office of the Water Recorder, Victoria, B. C. Objections may be filed with the said Water Recorder or with the Comptroller of Water Rights, Parliament Buildings, Victoria, B. C.

ESQUIMALT & NANAIMO RAILWAY
Applicant
H. E. BEASLEY
Agent

IN THE COUNTY COURT OF NANAIMO HOLDEN AT CUMBERLAND.

IN THE MATTER OF John Smith also known as John Smyth deceased, intestate, who died at Reid Island on July 5, 1913.

AND

IN THE MATTER of the "Official Administrators Act."

TAKE NOTICE that by order of His Honor Judge Barker, made the 5th day of November, 1913, I was appointed Administrator of the Estate of the above-mentioned deceased, and all parties having claims against the said estate are hereby required to furnish same, properly verified, to me on or before the 13th day of December, 1913. AND all parties indebted to said estate are required to pay the amount of their indebtedness to me forthwith.

Dated this 11th day of November, 1913.

W. WESLEY WILLARD,
Official Administrator,
Cumberland, B. C.

IN THE COUNTY COURT OF NANAIMO HOLDEN AT CUMBERLAND.

IN THE MATTER of Sarah Ellenor Tyson deceased, intestate.

AND

IN THE MATTER of the "Official Administrators Act."

TAKE NOTICE that by order of His Honor Judge Barker, made the 5th day of November, 1913, I was appointed Administrator of the Estate of the above-mentioned deceased, and all parties having claims against the said estate are hereby required to furnish same, properly verified, to me on or before the 13th day December, 1913. AND all parties indebted to said estate, are required to pay the amount of their indebtedness to me forthwith.

Dated this 11th day of November, 1913.

W. WESLEY WILLARD,
Official Administrator,
Cumberland, B. C.

IN THE COUNTY COURT OF NANAIMO HOLDEN AT CUMBERLAND.

IN THE MATTER OF Daniel Mugan deceased, intestate, who died at Cumberland, B. C. on June 25th 1913.

AND

IN THE MATTER of the "Official Administrators Act."

TAKE NOTICE that by order of His Honor Judge Barker, made the 5th day of November, 1913, I was appointed Administrator of the Estate of the above-mentioned deceased, and all parties having claims against the said estate are hereby required to furnish same, properly verified, to me on or before the 13th of December, 1913. AND all parties indebted to said estate, are required to pay the amount of their indebtedness to me forthwith.

Dated this 11th day of November, 1913.

W. WESLEY WILLARD,
Official Administrator,
Cumberland, B. C.

IN THE COUNTY COURT OF NANAIMO HOLDEN AT CUMBERLAND

IN THE MATTER of Daniel O'Connell, also known as Daniel John O'Connell, deceased, intestate, who died at Cape Commerell, Rupert District on January 26, 1913.

AND

IN THE MATTER of the "Official Administrators Act."

TAKE NOTICE that by order of His Honor Judge Barker, made the 5th day of November, 1913, I was appointed Administrator of the Estate of the above-mentioned deceased, and all parties having claims against the said estate are hereby required to furnish same, properly verified, to me on or before the 13th day of December, 1913. AND all parties indebted to said estate, are required to pay the amount of their indebtedness to me forthwith.

Dated this 11th day of November, 1913.

W. WESLEY WILLARD,
Official Administrator,
Cumberland, B. C.

Have You Tried
Silver Spring BEER
?

If not, you had better TRY SOME It's both Wholesome & Palatable

ON DRAUGHT at "Joe Walker's" New England Hotel, and in Bottles at all the Hotels

A Most Healthy Beveridge and made from the PUREST of Malt and Hops

Silver Spring Brewery Ltd.

We print

Anything you want and whatever way you want it. Below are a few of things we print

Give us a Trial Order and see how well YOU will be pleased

LETTERHEADS
BILLHEADS
ENVELOPES
PAMPHLETS
CATALOGUES
MENUS
BLOTTERS
DODGERS
POSTERS
SHIPPING TAGS
VISITING CARDS
BUSINESS CARDS
WEDDING STATIONERY
BALL PROGRAMMES
ETC., ETC., ETC.

THE CUMBERLAND NEWS

PLAN TO BUILD A WESTERN EMPIRE

A SCHEME TO FURTHER COLONIZE WESTERN CANADA AND DEVELOP ALL RESOURCES

Suggested That the Advertising of Western Canada be Centred in One Organization, Having as Its Slogan "Ten Million For Western Canada in the Next Ten Years."

Arrangements are being completed for a convention in the city of North Battleford, to which there is being invited representatives of the Dominion government, the governments of the various provinces, from the various railway companies, the cities and towns and in addition, all those who are interested in the promulgation of and carrying out of this scheme, which is to build an empire with a population of 10,000,000 people at least, and the accomplishment of that end in ten years. This colonization convention will be a most interesting meeting and the outcome will be awaited with interest by one and all. The North Battleford board of trade has issued an announcement in reference to this convention as follows:

Western Canada must have a population of 10,000,000 people within the next ten years. This, and the way to accomplish it, is interesting news, and the very adoption of such a slogan as 10,000,000 in ten years is a splendid goal to aim for.

Providing the men and women of Western Canada will devote their attention and energies towards a comprehensive and united scheme for the establishment of an empire, with a population of 10,000,000 people, bounded on the east by the great lakes and the Hudson Bay ports, and on the west by the Pacific ocean with its splendid harbors, and keeping in mind continuously the opening of the Panama canal, it will be accomplished.

We have all the facilities at our disposal for the building of the grandest empire which either ancient or modern history has ever known. The opportunities are waiting at our hands. It remains for us to go in and possess the land. True, this would seem to have been the burden of our efforts for some years, but as all growth brings with its new phases, involves new conditions, presents new ideas, it would seem that the time is at hand when we should set ourselves to the accomplishment of even a greater era of development than has gone by in the last 25 years. Heretofore, we have been laying the foundation, constructing railways, building harbors, and bringing into the country merely an advance guard of colonization. The day of the pioneer is past, and the pioneer has done his work well. We have now entered upon ten years of nation building.

For the building of this empire—the creation of a population of 10,000,000 in Western Canada in ten years—it is suggested that there be formed the Western Canada Colonization and Development League, whose purpose shall be the keeping before the public of the world the many advantages, resources and possibilities of Western Canada as a whole. Up to the present, Western Canada has been advertised largely by the railways, each of which gave prominence to the development of the area with success of their lines or proposed lines. Every city has been advertising its own attractions. The governments of the various provinces have been advertising their own province, and thousands of individuals have been advertising their individual attractions. It is now suggested that the advertising of Western Canada be centred in one organization.

It is recognized that many of the sources of advertising and development referred to would desire to continue to a certain extent their own advertising, for the direct benefit of the specific areas which they controlled, or were interested in, but it is believed that one and all of those organizations and individuals will readily recognize advantages which will accrue through their devoting a portion of their present advertising appropriations to the achievement of this great end. There would also be advantages in impressing upon the peoples of the world "Western Canada." Let them once become attracted to the west, then let them take their choice as to where they settle. As a matter of fact, with 10,000,000 people in the country, it will make very little difference where they locate.

With the inauguration of a comprehensive and aggressive policy under the direction of the Western Canada Colonization and Development League, there could be eliminated the present more or less unremunerative search for industries. True, a certain amount of success has been achieved by various industrial bureaus, boards of trade, etc., but how much easier it would be, how much more remunerative and how much better for the country generally, if we were to go to the root of the question and secure a population of 10,000,000. This would eliminate the necessity of searching for factories. We would then not only have a great producing population, but a great consuming population as well and, in addition, Western Canada is destined by her facilities to be over and above all a great exporting nation.

The carrying out of this propaganda and accomplishment of these results means the inauguration of an era of heretofore unprecedented and even inconceived prosperity. In the mad scramble to build cities or in some cases, as we must admit, mythical cities, the personal greed of mankind, the aggrandizement of wealth has led us into follies, which in view of the inherent possibilities of the country, we should not and must not in future countenance. Build a nation where the foundations of an empire have already been laid by nature and success will undoubtedly result.

FEWER RECRUITS FOR ARMY

Continued Activity in Trade and Emigration Have Affected Scheme of Recruiting

The annual report on recruiting for the British army for the year ending September 30, 1913, published as a parliamentary paper, shows that the number of recruits who joined the regular army, excluding re-enlistments, and colonial corps recruits, was 28,091, a decrease of 2,225 as compared with the previous year, while the figures for the special reserve were 18,454, a decrease of 2,937.

The general results, it is observed, have been disappointing. Whilst the recent increased competition by the royal navy, and the facilities for obtaining work provided by the government Labor exchange, have had an adverse effect, the poor results achieved are attributed mainly to continued activity in trade and emigration. 178,468 male British subjects emigrated from the United Kingdom during 1913, and, though probably only a small proportion were men who would have enlisted, yet the report declares the men who emigrate in most cases leave vacancies in the field of employment at home to be filled, perhaps, by one who in other circumstances would have entered the army.

Whilst of late there have been signs of slackening in Canada's appetite for unskilled laborers, it is discouraging from a recruiting point of view to note that Australia has inaugurated a scheme offering special facilities for immigration of lads between 16 and 20, the very ages between which the majority of recruits now join the special reserve and the regular army.

WESTERN CANADA NEWS

That none but British subjects and ratepayers be employed on city work until further notice, preference being given to married men; efficiency to be conceded in the interest of the city. This is a copy of a resolution passed by the Vancouver city council recently.

* * *

The ratepayers of Calgary are shortly to vote on the erection of three bridges, the expenditure for which will total $512,000. The individual bridges will cost: Centre street, across Bow, $330,000, plus $45,000 for Sunnyside approach; Ninth street west, across Bow, $60,000; Fourth street west, across Elbow, $77,600.

* * *

Winnipeg has appointed a traffic inspector for the city in the person of R. P. Lewis, who will in future devote all of his time to the improvement of the street railway system in that city. Although the system is owned by a private company, the city is of the opinion that efficient supervision will pay for the new department out of the five per cent. profit which goes to the city from the street railway revenues.

* * *

At Winnipeg an inspector from the city engineer's department will in future be in charge of the moving of houses and other buildings across car lines and will see that the work of replacing the wires is properly done. All expenses in connection with the work done, including a fee for the inspector's time, will be charged to the contractor.

* * *

Vancouver is to have the largest telescope in the world this summer, the Dominion government having decided to erect this instrument at the Meteorological observatory, Point Grey. The new instrument will have a focal length of fifty feet and the diameter of the lens 10 feet—20 inches larger than the one at Mount Wilson, California, which is 100 inches in diameter.

* * *

An enterprising real estate and shipping firm in Vancouver has secured a large model of the Panama canal which is being used for advertising purposes. It shows clearly the famous Gatun lock and the system of lighthouses along the canal zone.

CIGARETTE CURE

Dozen or More Toronto Ladies Trying to Get Rid of Habit

A dozen or more Toronto ladies are taking the cigarette cure which is being administered by doctors who are associated with the Boys' Dominion. They do not take the treatment at the branches of the institution, where the boy smokers are attended to, but go to the residences of the medical attendants.

All the lady patients are reported as good, self-respecting, respectable women, although they smoke and they all sincerely desire to get rid of the habit. They are of good position and character and some are well known in society. In only a very small degree are the patients girls, most of the number being wives and mothers. Originally there were merely one or two, but recommendations of the success met with has caused a daily increase.

Many Homestead Entries

It appears there has been a rush of business at the Weyburn Dominion lands office during the last eight months, during which period the revenue has amounted to $75,752, or an average of more than $9,000 per month. The cost of operation has been $450 per month, or 5 per cent. of the receipts. The eight months show that 356 homestead entries have been made in the Weyburn district, and that fees for 142 pre-emptions have been paid in.

Canada's Water Power

Canada's water power is estimated at 16,000,000 horsepower, equal to an annual production of 36,700,000 tons of coal; only 1,016,521 horsepower has been developed.

Provide Home for Lepers

The late Lord Strathcona by a codicil to his will left $25,000 to John Burns to provide a home for lepers in the United Kingdom.

HOW TO SECURE SETTLERS IS PROBLEM

RESTRICTIONS PLACED ON IMMIGRATION FROM EUROPE BY AUTHORITIES

J. S. Dennis Says There is Only One Field Now Altogether Free, and That Majority of Settlers Will Come to Canada This Year From United States.

J. S. Dennis, head of the natural resources department of the C.P.R., addressed a large gathering of business men at a smoker given by the board of trade at Lethbridge recently. He referred to the wonderful development of the west in the forty-two years of his experience of it, when Winnipeg had only 1,100 people, and the district between that post and Victoria, was known on the map as the American desert.

Urban development, however, had been far in advance of agricultural development. This brought the people of the west to face resulting conditions. The "hot-air" period had passed, and the problem to be solved at the present time was that of agricultural development for laying permanently, the foundation of the Western Canada to be as optimists looked forward to it. The solution of this problem had developed a new policy with the C.P.R. Up to two years ago they were merely sellers of land. Now they were colonizers, in that no land was sold without an obligation that residence should be taken up and agricultural operations undertaken. How to get the people was the problem.

Difficulties in Europe

In the British Isles there was small opportunity for obtaining the desired agricultural immigration. In Europe the policy was handicapped in that, to get the class of immigrants, the company had to meet with restrictions by the authorities. Holland, Denmark and Belgium were practically the only countries open. In Germany and Austria an immigration policy was made impossible. In Norway it was limited, and in Sweden prohibited. The company had, therefore, in fact only the field of the United States entirely available.

Mr. Dennis dwelt on the importance of irrigated lands and the necessity for individual effort in preventing any of the wrong impression which carried against them. It was difficult to obtain immigrants from irrigated areas and 60 per cent. of the farmers, who came over from the United States know nothing about irrigated areas.

Encourage Mixed Farming

The speaker urged the necessity on boards of trade of enlisting the sympathy and working with the farmers as the only means for the desired development. To encourage mixed farming was the solution of the agricultural problem, and to this end the C.P.R. in its ready-made farm policy extended purchase payments to twenty years and advanced $1,000 worth of live stock to those who intended going in for extensive farming. He looked to little agricultural immigration from the British Isles this year. Though immigration would not be diminished he thought the bulk would arrive from the United States.

TRAIN LOAD OF COAL DAILY

That Was the Lethbridge Record for 1913, According to Correct Figures

In the year 1913, the province of Alberta produced 4,306,346 tons of coal. Lethbridge, including the district within one hundred miles of this city, produced 3,000,000 tons, or 66 per cent. of the total output of the province.

Allowing forty tons to the car, the output of the Crow's Nest Pass for the year in carloads, was 70,000 or 1,400 trainloads, allowing 2,000 tons to each train. Lethbridge alone provides tonnage for 372 trains each year, on the 1913 basis of production.

The total number of men employed in the coal mines of Alberta was 8,068 and of this number, the mines in the Pass including Lethbridge and Taber, employed 4,368, or 54.2 per cent. of the total. Of the total of 2,815,455 tons mined in the district, the Pass mines produced 1,774,796 tons; Lethbridge, 746,452 tons; Taber, 206,459 tons; Pincher Creek, 77,005 tons; Bow Island 12,095 tons, and Milk River 2,499 tons.

CHEQUES AS SOUVENIRS

Lord Strathcona Never Collected C.P.R. Director's Fees

Lord Strathcona always boasted that he never had cashed in a cent from the C.P.R. in the shape of director's fees. After his death a number of cheques amounting to around $50,000 and covered his 32 years' directorship, were found among his private papers. They represented the usual payments to him as director, and had not been cashed. As the checks were received by Lord Strathcona they were filed away without endorsement. The executors have now notified the company that these cheques drawn upon it are held by the estate, and a formal claim has been filed.

Lord Strathcona was a director of the C.P.R. from its inception in 1881 to his death. Directors fees for a time were $1,000 a year, but latterly they have been $2,000. The estate, it is estimated, will collect from $40,000 to $50,000 from the uncashed cheques, which Lord Strathcona kept as souvenirs.

His lordship, of course, received a handsome return for his investments in C.P.R. capital, both original and new issues.

Valuable Paintings Stolen

It is reported from Madrid that three pictures of great value by El Greco have been stolen at Toledo. In the Museo Del Greco, Toledo, Spain, there are twenty paintings by El Greco, including the famous "Penitent" picture.

AFTER 22 YEARS

Rev. Pere Edouard Gouy Reaches Edmonton After Voluntary Exile Among Indians

"It seems good to be in civilization once more, after twenty-two years of voluntary exile among the Indians of the north." The speaker was the Rev. Pere Edouard Gouy, father superior of St. Isodore mission at Fort Smith, who arrived in Edmonton by rail from Athabasca, after being away from the city for nearly a quarter of a century.

In the flowing black robes of the Oblate fathers, a large jet cross and bronze crucifix tucked in his girdle, a heavy untrimmed dark beard beginning to show white streaks of grey, but with the healthy tan of the north on his face, Father Guoy presents a striking figure.

Sees His First Auto

"I saw at Athabasca an auto for the first time," said Father Gouy. "Such things were not dreamed of when, as a young man of 25, I left for the north to work among the Indians. Edmonton was then but a village. Of course I have kept track of its growth through the newspapers; although we received papers only during the summer, by canoes winter mail carriers by dog teams confining themselves to letters."

Is Going to France

Father Gouy will rest in Edmonton a few days, and then after a short trip to St. Albert for the purpose of visiting Bishop Legal, he will start for Nantes, France, where he will visit his aged parents. Before his return he will go to Rome for an audience with Pope Pius, and expects to arrive again in Edmonton next September, when he will go once more to Fort Smith, perhaps to spend the rest of his life in his self-sacrificing labor for the education and the uplifting of the Indians.

Soo Locks Busier Than Panama

No less than 72 million tons of freight passed through the locks of Sault Ste. Marie, on the Great Lakes last year. These locks, which connect Lake Superior with the lower lakes are now a feature of our inland navigation system, for through them passes nearly 75 per cent. of the entire lake traffic.

To increase the facilities for handling the traffic on the American side, a lock of exceptional size is under construction, as an addition to the two existing locks, while excavation has been commenced for a fourth lock.

The traffic to be handled is enormous, and navigation is stopped by ice for or about four months each year (ordinarily from Dec. 15 to April 15). Consequently, it is of the utmost importance to handle the vessels promptly and enable them to make as many trips as possible during the navigation season.

In 1905 congress authorized the widening of the canal, while in 1907 an appropriation was made for the construction of a third lock with an independent canal. The canal widening was completed in 1911, and the new lock and canal are expected to be in operation at the beginning of navigation in 1915, or possible earlier.

It was subsequently considered desirable to duplicate the traffic capacity as to provide against interruption to traffic in the event of any accident at the third lock. This duplication is a feature of the locks on the Panama canal, where the traffic will be much less in volume than at "the Soo." The additional lock was authorized by congress in 1912, and work is now in progress on the excavation.

With all this work completed, there will be the unique spectacle of two parallel and adjacent canals with four parallel single-lift locks.—Engineering News.

CROP AREA OF WHEAT

One Million Acres More Under Cultivation This Year

One more million acres of land will be under cultivation this year than last year and in consequence, judging by present conditions, the crop of Western Canada will be larger by fifty million bushels, according to C. F. Tilt, of Winnipeg, who was interviewed in Montreal recently.

"There have been a great number of settlers of the right kind," said Mr. Tilt to a correspondent, "which is a good thing for the west. One party, composed of German noblemen and their followers, have acquired 90,000 acres of the irrigated land of the Canadian Pacific near the town of Hussar, ten miles north of Bassano. The leader of the party is Count Garnstoff, while one of those interested and who expects to join the new colony later is Prince Radiwill, a blood relation of Emperor William. This colony has strong financial backing and in a month 200 more Germans will arrive."

Mr. Tilt, who is the Winnipeg manager of the grain exporting branch of James Carruthers and company, is very optimistic regarding this year's crop.

Medal For Bravery

R. S. McKenzie, Indian agent, Kenora, after considerable delay and correspondence, is in receipt, through the department of Indian affairs at Ottawa, of a bronze medal, beautifully engraved, awarded by the Royal Canadian Humane association, to Alexander Mandamin a pupil of the Cecilia Jeffray boarding school, aged 16 years, for his heroic act in the rescue of Charles E. Aitkin from drowning in Shoal lake in December, 1913. This medal will be presented to Alex Mandamin in a suitable manner by Mr. McKenzie in due time.

School Population of Quebec

Quebec province is full of children. This year, according to government figures, 370,200 children attended the Catholic schools and 52,400 the Protestant schools. There are no "public" schools so called in that province. A school registration of 422,615 out of a total population of 2,000,000 seems to be pretty fair.—Canadian Courier.

RARE ANIMALS IN ZOO

Weddell Sea and Two Young Sea Elephants Besides a Number of Penguins

In an interesting article in the Scotsman, Dr. William S. Bruce tells of an unique collection of Antarctic animals that has lately been presented to the Zoological Society of Scotland by Messrs. Salvesen and Leith.

This comprises the following interesting animals. A Weddell seal, two young sea elephants or elephant seals, two adult penguins and two king penguins in down, one gentoo penguin and one marcaroni penguin. They were obtained in South Georgia and have travelled 7,000 miles to Scotland.

Dr. Bruce believed that not one of these animals were ever previously seen in Scotland, and he is not aware that the macaroni penguin ever reached the London Society's gardens; one thing he is certain that the two species of seals have never been seen alive in Europe or possibly in any zoological park or garden in the world. This is certainly the case so far as the Weddell seal is concerned.

The Weddell seal was originally discovered by Captain James Weddell of Leith, who had attained the high latitude of 74 deg. 15 min. S. in the Weddell sea. The longest Weddell seal that the Scotia secured measured nearly 11 feet and weighed over 900 pounds. Usually an adult Weddell seal weighs about 800 pounds; the commonest species are to be found at the South Orkneys and Coats Lands; only 15 years ago, it was one of the rarest known mammals. Six penguins have been transported from the sub-antarctic islands of South Georgia to Scotland.

The Zoological Society of Scotland now possesses four long peguins. The adult king penguin has strikingly marked plumage, the golden color on the sides and front of the neck and upper parts of the breast being extensive and brilliant. It lays a single egg, but has no nest, the parents each taking turns to hold the egg on the top of their upturned feet, which a flap of feathers and skin covers.

The migratory habits of penguins are interesting, as they are flightless birds and seem to be entirely aquatic in habits. The collection in the Scottish Zoological park is said to be absolutely unique and to have no equal in any other zoological park or garden in the world.

MUSIC IS FACTOR FOR GOOD

Arthur Farwell Speaks on Subject at Ottawa Canadian Club

Before the Canadian club at Ottawa recently Arthur Farwell, supervisor of municipal music in New York city, divulged a brilliant address on "Music for the People," which showed in a comparative way the almost incredible response by the masses of that great city. He described the wonderful awakening of the people to an artistic sense of the old masters and their classical compositions, and referred to the community music drama and the pageants of America as the new gospel which was to bind all classes together.

Speaking of the general awakening in all spheres on thought and science and its counterpart in music, Mr. Farwell said:

"In the world of music this development is to be found not only in the expansion of the expressional powers of music itself, but particularly in what I call mass appreciation—the capacity of the people to receive spontaneously the message of music at its highest without previous special or musical training. This was demonstrated at once during the first four years of public orchestral concerts in Central Park, New York city, under the municipal music system. There from ten to fifteen thousand people who had practically no previous familiarity with any but the cheapest kinds of popular music have gathered daily during the summer months of the last four years to listen to orchestral concerts given chiefly to a presentation of music of the world's greatest masters. This music has given its message directly to the people, and it may be said that the educational process, which has heretofore been considered necessary for such a result, has been short circuited, so to speak, by a spiritual process."

To illustrate the success attained by orchestral concerts in New York, the speaker cited statistics of the number of concerts and attendance in one year. Of 800 entertainments, 700 were band concerts. In all there was an attendance of 1,000,000 and the most significant feature of this was that 100,000 of that number were present at the concerts where orchestras interpreted the music of the masters.

Emphasizing the pageant as a means of advancing the higher forms of music, Mr. Farwell told of a presentation in the town of Medfren, New Hampshire. The pageant was built around the Puritans overcoming the aspect of the stern life of the natives. Its symbolistic appeal swayed the whole town, and it had been demonstrated that it was a great factor in unifying communities and creeds, as mayor and boot black, minister and blacksmith, joined in the spirit which gripped the people in a musical dramatization of the history of their city or town.

Boston Man Gets King's Gold Medal

The Royal Geographical association has awarded the King's gold medal to Dr. Hamilton Rice, of Boston, Mass., for his work of exploration in South America. Dr. Rice started from Boston in December, 1911, for Barranquilla, at the mouth of the Magdalena river, and 25 days later reached Bogota, the capital of Colombia. There supplies were received and he and his party commenced their journey. For 23 months the party explored Southeast Columbia and Northwest Brazil, traversing almost 100,000 square miles of virtually unknown country. The trip ended at Manaos, Brazil, 1,000 miles up the river.

PRISON REFORMS ARE ADVOCATED

PRISONERS COST COUNTRY ONE DOLLAR PER DAY IN EXCESS OF EARNINGS

Parole Officer Archibald Makes a Plea For Prison Labor—Impossible to Expect Good Results From a Man Who is Held at a Stone Pile

The annual report of the inspectors of penitentiaries for the fiscal year ending March 31st, 1913, was recently laid on the table of the house of commons at Ottawa, and contains a large number of interesting facts and figures. There were 1,970 convicts in custody at the end of the fiscal year, of whom 984 were Canadian born. The cost per capita ranged from $328.24 in Kingston to $700.58 in Saskatchewan, Alberta being $420.46.

"The fact," reports Inspectors Douglas Stewart and W. S. Hughes, "that each man sentenced to hard labor costs the country a dollar per day in excess of his earnings seems to require explanation." As remedies, they suggest (1) That the penitentiaries be administered by the minister through his responsible officers, and free from local or other external interference; and (2) that the government utilize the obligatory labor of its wards in supplying as far as possible, its own needs and requirements such as articles required for the various departments of the government.

445 Prisoners Paroled

Parole Officer Archibald reports that during the fiscal year 445 prisoners were released on parole from penitentiaries and 470 from the provincial jails. The number of cancellations for non-compliance with the condition of license was 32, or three per cent., and the number of forfeitures for subsequent conviction was 45, or 4.9 per cent.

Mr. Archibald makes a plea for prison labor. "The penitentiary," he says, "surely should be a place to qualify and fit men for usefulness in life, even if they have gone astray and this cannot be accomplished until a more sane and humanitarian system is inaugurated. It is impossible to expect good results from a man who is held at a stone pile or kept at menial labor all through his sentence."

Warden McCaulay's Report

Warden McCaulay in his annual report of the Alberta penitentiary, refers to the completion of the warden's house, the wing cell block and the foundation for the workshops, and says the brick yard has supplied all the brick necessary for the buildings. The farm supplied all the vegetables for the institution, and the coal mine furnished all the coal.

Dr. A. Porin, surgeon of the penitentiary, and the Protestant and Catholic chaplains, Rev. Dr. McQueen and Father J. A. Cullette, also submitted reports.

GEN. GREELY'S BIRTHDAY

Former Arctic Explorer 70 Years Old, Celebrated Birthday Recently

As vigorous and active as many of half his age, Major-General Adolphus Greely, famous as a soldier and Arctic explorer, has reached the seventieth milestone of his life's journey. Since his retirement from active service six years ago General Greely has made his residence in Washington, D.C. Much of his time, however, has been spent in the study of aviation, military affairs and geography and kindred sciences.

More than thirty years ago General Greely attracted world-wide attention by a polar expedition, of which he was the chief. The expedition sailed northward in 1881. It contained 25 members, of whom only seven came back. Two relief expeditions failed to find the Greely party, and when finally rescued by the third expedition, sent under command of Capt. Winfield Scott Schley, the survivors of the party were nearly crazed with hunger.

Canadian Import Trade

The apparent indifference of British manufacturing firms toward the Canadian import trade, has prompted the Canadian Chamber of Commerce in London to establish a British manufacturers' section. Nearly a hundred firms, among them some of the most prominent in England, have joined the section, and it has been decided to take collective action immediately, for a trade campaign to capture the greater proportion of import trade in the Dominion of manufactured goods. Another matter that will receive early attention will be the Canadian transportation problems, taking into consideration the freight position as it will exist consequent upon the working of the Panama canal.

New Demonstration Farm

One hundred and thirteen acres will be set apart by the Southern Alberta Land Company for a demonstration farm on their new tract which is about to be opened up. The farm in question will be located 113 miles east of Bow river at Ronolano and will be in charge of an experienced irrigationist from Colorado.

Alfalfa and other field crops will be grown on the farm, of which a large portion has already been broken and leveled in preparation to receive water.

Grain Growers Have Paid Millions

The Toronto Globe commercial editor says ocean freight rates have increased four cents per bushel on wheat and estimates that $6,500,000 was taken out of grain growers' pockets on wheat alone last year. Canadian flour mills now have a daily capacity of 121,000 barrels. Two-thirds of this is exported. Millers say that foreign trade is almost impossible owing to the increased ocean freight. A government owned Atlantic steamship line would enable Canadians to successfully compete with others in the European market.

SALE OF
-of-
Curtain Muslins, Lace Curtains

Curtain Net, regular 60c.....now 45c per yd
Curtain Net, regular 40c.....now 30c per yd
Curtain Muslin, regular 30c.....now 20c per yd
Curtain Muslin, regular 25c.....now 17c per yd

A good line of Lace Curtains in Ecru and White, ranging from $1.00 to $5.00 per pair, at 1-3rd off

The Furniture Store

McPhee Block, **A. McKINNON** Cumberland

TENDERS.

TENDERS addressed to T. H. Carey, secretary of school trustees, will be received up to June 20th, 1914, for the following works:

Painting old school building, repairing windows, and putting same where required. Painting one room two coats. Beaver boarding bell room, and painting woodwork one coat. New flooring in two rooms and oiling same.

Tenders will be considered for all, or part of the above work.

Contracts to be completed by August 15th.

Lowest or any tender not necessarily accepted.

For particulars apply to any member of the school board.

Thomas H. Carey,
Secretary.

Cumberland, B. C., May 27th 1914.

SUMMER SCHEDULE.

Trains will arrive at Cumberland from Union Bay at 8.30 on Tuesday, Thursday and Saturday evenings, and will leave for Union Bay Wednesday and Friday at 7 in the morning, and on Saturday at 5.30 in the evening. There is no change in the S. S. Cowichan schedule.

NOTICE

Cumberland Electric Light Co's office hours, June 15th, 9 a. m. to 6 p. m., also Tuesday, Thursday and Saturday. Pay all bills at office, corder Derwent Avenue and First St. Ten per cent discount allowed from 15th to 25th, inclusive.

Splendid programme at the City Hall on Thursday night.

Customs Collector Bannerman, is off on a two-weeks vacation.

Customs receipts at our local office for the month of May, were $2,290.48.

From the heights of folly to the depth of despair is but a step.

The way of the transgressor may be hard, but it is never lonesome.

The man who has never made a mistake has never made much of anything

DEATH NOT SO BAD.

The Brimstone-preaching minister had been called upon to preach before a congregation known for their liberal views, and consequently careless ways of living. Seeking a warning which he thought would strike home the minister said:

"Hell, my friends, is lined with poker players, men and women who drink to excess painted daughters of Jezebel, women in decollete gowns, divorces and the like."

At that point a little red faced man with a high pitched piccolo voice, arose in the rear of the room and piped out "Oh, death, where is thy sting."

SITUATION WANTED—By a young Japanese, in hotel or store. Speaks good English. Apply Kobayashi, No. 1 Camp.

THE LAKE

By H. Armitstead, B.Sc., F.R.G.S.
[Cumberland, B. C.]

"We stumbled across it one day when bent on a new direction from our usual stereotyped tramps and since, when we claim it as our own, for we seem to be its only visitors. On its grassy banks we spend many hours—respite and solace from daily monotonous routine—and find 'a window, through which we may look into infinitude itself.'"

From down at the bottom of the black shining water you can see imaged, the sun, which, like a mysterious fairy door to some underground cave, full of shakings and wrinkles innumerable, as if clutched by restless fairy hands, closes the end of the long, dark shaft. Anon, a splash rings out with muffled hollowness as some big frog, leaps and falls back, and the undulating vibrations lap and suck at the smooth round sides

Cool, cool! It is quite another world down there. The mere fact that it is water, cool clear (though black as ink to the view) divorces it from all else. There is much mystery and fascination in that lake, it may hold many secrets. In our speculations we imagine you would meet strange company in its depth; no other ingredients could be wanted by the most exigent of witches for her cauldron. Frogs, toads, centipedes, and other myriad forms of life. What more could Hecate ask? But these earthly realities are, of course, nothing to the ghouls and djinns and it is certain that Ulysses in Hades could have met no greater marvels than the luckless wight who has tumbled in the lake. Yes, quite another world. The water down there, dimpling black, cool. And up on the banks—a voluptuous scene—vignette after vignette, picture after picture of subtle and mysterious beauty which stirs a feeling of sublimity in the breast and awakes echoes fleeting our sweet, bathing the spirit in gladness as the warm wave of the Ionian Sea bathes the shores of its sunny isles murmuring peace.

The Lilliputian ravines, richly clothed with fir and poplar, dense dense with undergrowth, and fragrant with the smell of wild flowers which make airy mounds of colour, are pervaded with an ardent silence save for the few little notes of birds, fragmentary and wandering, wayward as pilgrims who have forgotten to what shrine they have turned their steps. And the mountains beyond—vast, dreamy, bluish—everywhere in the scenery in accented points, raise their snowy peaks into the cerulean heavens above as if joining the terrestrial with the celestial in bonds of everlasting love.

The composite picture—water, vegetation, cloud and sun—is one of great sublimity, and if there be an earthly paradise, "This is paradise enow for me."

Such is the lake we often visit and like to think about. And it is a great thing to have something to occupy your mind in leisure moments.

MAROCCHI BROS
GROCERS & BAKERS
AND PROPRIETORS OF
CUMBERLAND BOTTLING WORKS

Agents for Pilsener Brewing Company's BEER
Wholesale Dealers in all Kinds of
Wines and Liquors.

SECOND STREET

THE CANADIAN BANK OF COMMERCE

SIR EDMUND WALKER, C.V.O., L.L.D., D.C.L., President
ALEXANDER LAIRD, General Manager JOHN AIRD, Ass't General Manager

CAPITAL, $15,000,000 RESERVE FUND, $13,500,000

FOREIGN BUSINESS

This Bank offers unsurpassed facilities to those doing business with foreign countries. It is specially equipped for the purchase and sale of Sterling and other Foreign exchange, drafts and Cable Transfers, and for the financing of imports and exports of merchandise.

Commercial credits, Foreign Drafts, Money Orders, Travellers' Cheques and Letters of Credit issued and available in all parts of the world.

Collections effected promptly at reasonable rates. S22

CUMBERLAND BRANCH.....W. T. WHITE, Manager

GO TO—
HUGH MITCHELL
FOR YOUR
Gen'l Blacksmithing
—AND—
Horseshoeing
Third St. Cumberland

Wood Wood Wood
Now is the time to place your order for SLAB WOOD
$2,50 ... per double load
From The
Star Livery Stables

NOTICE

Sayward Land District
District of Sayward

TAKE NOTICE that Justin Dorr of Upper Valdez Island, B. C., occupation, farmer, intends to apply for permission to purchase the following described land: Commencing at a post planted ten chains east of Hyacinth Lake, on line of P.C.I. Claim No. 171, thence ten chains west to shore of lake; thence along shore of lake in a south-easterly direction, fourteen chains to the intersection of west line of Justin Dorr Pre-emption; thence north on pre-emption line ten chains to point of commencement, and containing five [5] acres.

JUSTIN DORR
Name of Applicant.

Dated May 27th, 1914

NOTICE.

This is to notify the public, that A. Falkner, of Cumberland, B. C., is an authorized representative and local manager for the B. C. Life Assurance Co., and any business transacted by him will be accepted by the company.

RAY ANDERSON,
Provincial Manager,

IN THE COUNTY COURT OF NANAIMO HOLDEN AT NANAIMO.

IN THE MATTER OF Henry Richardson Shultz, deceased, intestate, late of Strandby, Rupert District, B. C.

AND

IN THE MATTER of the "Official Administrators Act."

TAKE NOTICE that by order of His Honor Judge Barker, made on the 10th day of June 1914, I was appointed Administrator of the Estate of the above-mentioned deceased, and all parties having claims against the said estate are hereby required to furnish same, properly verified, to me on or before the 15th day of July 1914, AND all parties indebted to said estate, are required to pay the amount of their indebtedness to me forthwith.

Dated this 10th day of June 1914.

W. W. SEEY WILLARD,
Official Administrator,
Cumberland, B. C.

FOR SALE CHEAP—A five room cottage, on Penrith Avenue, Apply at Ideal Store.

A Good Bottle of Pilsener

with your dinner makes you eat better, sleep better, feel better.
PILSENER BREWING CO., LTD.
also distributers for U.B.C and Newlife Beers, Nanaimo

The 'Ideal' Store
New Shoes

The first shipment of our spring stock of Shoes have arrived in

Men's Tan and Black Button
Ladies' Tan, Gun Metal, and Navy Blue Suede in Lace and Button

Watch for our Sale of Odds and Ends after Stock-Taking

THE "IDEAL" STORE Next to Tarbells
McRae, Acton, Hayman

Capital Paid Up $11,560,000 Reserve $13,000,000

The Royal Bank of Canada.

DRAFTS ISSUED IN ANY CURRENCY, PAYABLE ALL OVER THE WORLD.

SPECIAL ATTENTION paid to SAVINGS ACCOUNTS & interest at highest Current Rates allowed on Deposits of $1 and upwards.

CUMBERLAND, B. C., Branch, Open Daily D. M. Morrison, Mgr.
UNION BAY, B.C. Branch, Open Daily. F. Bosworth, Mgr.
COURTENAY, B. C., Branch, Open Daily R. H. Hardwick, Mgr

P. PHILLIPPS HARRISON
BARRISTER AND SOLICITOR
NOTARY PUBLIC CONVEYANCING
DUNSMUIR AVENUE CUMBERLAND.

V. BONORA
Manufacturer of MINERAL WATER
P. O. BOX 482
PHONE 20....
CUMBERLAND

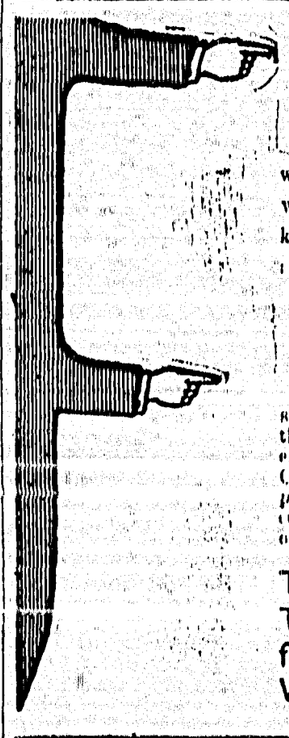

The "Booze" Has Him—He Can't Quit!

"He" is perhaps, a businessman, or a wage-earner, with family dependent upon him believing in him. The world is unsympathetic. It judges by experience. It knows him for an habitual drunkard and it brands him as beyond hope—doomed. But that man can quit—

Yes, He CAN Quit—and in Three Days, Too!

Alcoholism is NOT a disease. The Gatlin diagnosis has led to a system that cures, and cures permanently. No drugs, no hypodermic injections—just rest, excellent food, privacy and herbal medicines FOR ONLY THREE DAYS. Then, if the cure is not complete, is not satisfactory to patient and has no interest in him, every cent paid is refunded without question or comment.

This is NOT a Gold Cure—It is The Only Real, Permanent Cure for Alcoholism. Don't Wait—Write or Call Now. Today.

Gatlin Institute
OF BRITISH COLUMBIA
Phone 5468 1485 Fort Street Victoria, B.