Library Legislative Assembly
LIBRARY, LEGISLATIVE ASSEMBLY APR 17 1913 VICTORIA, B. C.
59

THE CUMBERLAND NEWS.

A Journal Devoted Especially, to the Interests of Comox District.

THE NEWS, TWENTIETH YEAR. CUMBERLAND, B. C., WEDNESDAY, APRIL 16, 1913 SUBSCRIPTION $1.00 A YEAR.

The Store of Quality The Store of Quality

The Big Store.

SPRING IS HERE

And you want wash materials, to make up for the hot summer months. We have just put into stock the largest and finest assortment ever shown in this city of GINGHAMS, PRINTS, GALATENS & SHAKERS. These are exceptional values, from the best manufacturers, and having placed our order several months ago, before the recent advance in cotton. WE ARE IN A POSITION TO SAVE YOU MONEY

We have the Best Values in Towels Ever Offered. SEE THEM.

A Large Assortment of Curtains, Curtain Muslins, Scrims, etc., Makes the house-cleaning problem easy.

Give us your Grocery Order.

We give satisfaction always.

Phone 38.

SIMON LEISER & CO., LD.

Sawmill Nearing Completion

The Royston Sawmill Company has been incorporated for the sum of $20,000. The firm of incorporation is composed of fourteen members, subscribers to the above.

The Company has acquired 15,000,000 feet of timber and also McNeil's ranch which is en route when taking off lower stretch of their claim.

They are installing a 110 horse power boiler, and also a 100 horse power engine. Their machinery is arriving by the Transfer, and the Company is getting quick delivery; they expect to have their mill in full operation by May 1st, next.

A surprise was sprung when E. A. Forris, H. L. Salmon and Percy Richarson, the three cigar dealers accused of managing lotteries in connection with their annual sweepstakes on the Grand National steeplechase, appeared in police court this morning and pleaded guilty to the charges. A fine of $25 was recorded in each case.—Victoria Times.

We hear that we are likely to have a May Day celebration here. Nanaimo and Ladysmith are preparing to celebrate.

Fine pictures at the City Hall on Thursday and Friday nights.

Miss Lottie Parks is one of the assistants in the post office.

"Mike" says, that he didn't do it, and that he will knock the block off the man who says he did.

Most Interesting Basket Ball Game

The basketball match played in the Cumberland Hall on Thursday evening last, was a fine game, even if the locals did go down to defeat by a score of 25 to 6. Cumberland was game from start to finish, and if they had been able to score all their chances a different tale would have been told. The Victoria team is a fine aggregation of players, and understand and take advantage of every point in the game. The hall was packed with interested and enthusiastic spectators, who "rooted" for their respective favorites. Mr. Frank Dalby umpired the game in his usual able and impartial manner. After the game an adjournment was made to the Cumberland hotel dining parlors, where an excellent repast was awaiting the victors, provided by their vanquished friends. After the repast, the visiting team spoke in glowing and appreciative terms of their treatment by the Cumberland and Valley teams, and were loath to say farewell for a time to this portion of the Island, where they had been so hospitably entertained. After the repast, a dance was given in their honor in the Cumberland Hall, at which a large number were present.

Toronto, April 15.—Three special C. P. R trains left here today carrying over 1,000 men and women from Ontario farms who intend settling in the Canadian northwest. Agents here expect that over 5,000 immigrants will arrive and be sent on to the west before Saturday.

Meeting of The Council

The City Council met in regular session, Monday night; all the members being present.

The minutes of previous meeting were read and adopted.

Communication was read from the agents of the property whose sewers were in a bad condition, in which they stated that their local agent, Mr. Nunns had been instructed to attend to the matter. As the matter had been attended to by the city, the cost of same was ordered forwarded to them through their agent here.

Constable Gray's report:

Scavenger	$81 75
Hall Rent	40.00
Police Court	13.50
Buckets	3 50
Accounts:	
A. B. Crawford	$16.50
T. E. Bate	13 15
Nanaimo Jail	72.00
Dog Tax Stamps	3.75
A. McKinnon	4.00
Electric Light	80.25

Mayor reported that committee appointed to interview Lawyer Harrison re money by-law, did not have an interview, but had again interviewed manager of Royal Bank re loan, who had promised to again write to Vancouver in the matter.

The Mayor stated that he had it from good authority, that the Colliery Company were under the impression that the Council were hostile toward them, and that in the event of a fire on their property, the fire brigade would not be allowed to attend. This was indignantly denied by the Council, who charged that some person or persons were carrying yarns. It was suggested that if the Company have a grievance against the Council, it inform them of it.

The Local Improvements By-Law was presented and passed over to a committee for some necessary filling in before being acted upon by the Council.

Mr. Ashcroft, who was present, complained that he had been charged interest on overdue taxes, of which he had not received notice, and charged the City Clerk with neglect of duty. The neglect was on his part, as he had failed to notify the clerk that he was the owner of a certain property which heretofore had been assessed in another man's name, and to whom the tax notice had been sent, and if he had failed to hand the tax papers over to Mr. Ashcroft, it was no fault of the clerk's.

Council adjourned.

Gent's Furnishing Department

NEW ARRIVALS IN SUITS, SHIRTS, TIES, ETC.

Men's Suits in shades of brown, grey, navy, blacks and mixtures. Prices ranging from $15 to $25

Men's Negligee Shirts with collars to match, in coat style, in shades of blue, tan, grey, black and white striped. Prices ranging from $1.25 to $2.

Men's extra fine quality Shirts with double cuffs, from $2 to 3.75.

Men's Silk Shirts in Ecru and White only.

Suits Made to-measure. Fit Guaranteed

Choice Selection of Patterns to Choose From

THE CORNER STORE

Phone 10. Box 100 Cumberland, B. C.

Macfarlane Bros.

Owing to the absence of a quorum, the annual meeting of the hospital board was not held on Saturday night as advertised.

Mr. Henry Rifle was in town last week.

The pay roll of the Western Fuel Company on Thursday was said to have been in the neighborhood of $150,000.

Messrs Fred Pickard and Rupert Shaw were in town last week.

Mrs. B. Millado, of Victoria, is visiting here.

Fred Nunns came down from Campbell River this week.

Percy Winch arrived in town this week in his $5,000 "Peerless" car. It is some car.

Fernie, April 14.—Michel on Saturday had one of the worst fires of its history, when the large stores of Trites Wood Co., Ltd., which is one of the branches of the Fernie concern; the Imperial Bank building, and the residence of H. G. Lockhart were totally destroyed. The loss to the Trites Wood Co. was estimated at one hundred thousand dollars. The origin of the fire is not known. When it was feared that the whole town would go if the fire was not controlled at once, Mr. Lockard's house was blown up, and this proved effective as the fire fighters were able to prevent any further spread of the flames. The damage is estimated at over $100,000.

Our contemporary persists in rattling the dry bones of emergency. It is six months behind its party. The evolution of the emergency is one of the most remarkable phenomena of the age. It first became transmogrified into a "great need;" then it became "debt of gratitude," and now it is "a great preoccupation." Then, too, it was endowed with wonderful ubiquity. First it danced merrily on the North Sea. Mr. Churchill chased it away, and now it is flitting around the Empire. The Canadian and Malay ships are to be organized into a world service squadron for the purpose of pursuing the emergency.—Victoria Times.

Service at Holy Trinity church next Sunday evening at 7 o'clock, and Sunday, April 27th, Litany and Holy Communion at 11 o'clock and Evensong at 7 o'clock.—F. Franklin-Watson, Vicar.

Mrs J. Harwood, of Vancouver, is registered at the Cumberland Hotel.

Mr. Frank Anley, of Vancouver, arrived in town on Sunday, and is renewing old acquaintances after an absence of seven years. He informs us that Mr. Bert Moore, of Vancouver, will shortly arrive at Comox, to take charge of his brother's store.

There are 6,000,000 Democrats who have sent up the fervent plea: "Lord we yearn for a mansion in the skies in the next world, but a pos office is good enough for us in this vale of tears!"—Houston Post.

THAT CAR.

He owned a handsome touring car,
To ride in it was heaven.
He ran across a piece of glass—
Bill—$14.97.
He took his friends out for a ride,
'Twas good to be alive.
The carbureter sprang a leak,
Bill—$40.95.
He started on a little tour,
The finest sort of fun.
He stopped too quick and stripped his gears,
Bill—$90.51.
He took his wife down town to shop,
To save car fare was great.
He jammed into a hitching post,
Bill—$278.

LOADING UP POSTERITY

Toronto Globe.

Mr. J. J. Hill has been talking again. And he never talks without saying something. His latest remarks were made at a banquet of "credit men." They should be megaphoned all over Canada and the United States. This is what he said: "The whole American public is wild with spending. Public economy is a lost art. All bonds of municipalities are now returned instead of being paid when due. The excuse for bond issue is always that posterity ought to bear part of public improvements. This is perhaps the meanest form of stealing ever invented, because it adds to the criminality of breach of trust, the baseness of embezzling the future resources of our own children, who, since there must be an end to borrowing some time, will have these debts to pay.

Wrestling Match

Gil Hart, heavy weight wrestler of the Pacific Coast has just arrived from California after beating Jim Asbell. Frank Gotch's chief trainer is up here on his northwestern tour and will wrestle Victor Bonora on the 22nd of April in the Cumberland Hall. Best two out of three falls; catch as catch can; winner to take all; $300 aside. Both men are training hard getting in shape for the biggest event in the wrestling line Cumberland has ever had. Look out for posters and window cards.

Hart is a very likely looking fellow, weighing about 205 lbs, but he will have his hands full when he tackles our local man.

Good luck Victor! Go after him.

Mrs. John Dennie and family will leave this week for Nanaimo, where they will reside.

Mr. Wilson Dunn left on Sunday for Victoria and Vancouver.

Mr. T. E. Bate has sold his interest in the Islander to Mr. E. W. Bickle.

Mr. Alex. Walker arrived in town this week. Mr. Walker is employed in the Western Fuel Co's machine shops, Nanaimo.

There appears to have been an unusual number of arrests this week. We suppose that both provincial and city coffers have benefited by it.

Just as soon as a man gets on Easy street somebody comes along and begins to tear up the pavement there.—Chicago Record Herald.

CAMPBELLS

The Latest Colorings in Floor Oils and Linoleums now in stock.

Japanese Matting, a good variety of Patterns in a heavy wearing quality at 25c. per yd.

CARPETS AND RUGS

Tapestry Squares in all sizes from $12.00 to $18.00
Tapestry and Axminster Rugs from $1.25 to $5.00

CAMPBELLS

AMENDS FOR ALL

By E. R. Punshon

Ward, Lock & Co., Limited
London, Melbourne & Toronto.

(Continued)

He tried to say something, but the words died of fear unuttered in his throat. He tried to peep, and he thought he could make out it was the photograph of a woman in the dead boy's hand. It was more plain to him than ever that it would be a frightful thing indeed, when his companion roused himself from the brooding torpor into which he had fallen. Green made up his mind that he would go away on tip-toe, very softly, so that by great good fortune he might escape unheard. At that moment he would willingly have returned to his prison cell to be safe away from the terrific quietude of his companion. He said to himself that he would go with a perfect silence that would not in the least disturb this overpowering and oppressive stillness that involuntarily he likened to the pause which will sometimes fall upon the fiercest mob the moment before it launches itself upon its prey. Silently he dared to move one foot and then the other, and then his wandering glance went to the window to range far over the wide downs outside. Like a blasphemy, then, his shrill voice shattered the silence of death and grief that, as if a material thing, had so filled the quiet room.

Oh, look; oh, look! he shrieked in wild alarm; oh, see—there is Inspector Lock coming straight here, so he is!

CHAPTER III

Green in Masquerade

So loud, so shrill, so piercing was this cry of terror that Green uttered, that it penetrated even to the mind of Edward Thorold, utterly possessed as he was by his own dark thoughts.

Ah, Frank, Frank! he sighed as softly as a mother whispers the name of her babe; ah, Frank—my brother Frank. Then he started and turned on Green with an angry look. What was that you said? he demanded.

Just look for yourself, panted Green in terror, pointing through the window to the approaching form of the Inspector who was driving towards the house in a dog cart. Let's rough it—let's run, he panted. On your car, he suggested eagerly, he couldn't catch that.

Taking no notice of his trembling companion, Thorold went to the window and remained for a moment or two watching Inspector Lock's approach. Then he looked back again at the pale and lovely face of the dead boy behind him. It seemed as if in that glance he, as his eyes rested on the eyes of the dead, came to an instant and immovable resolution.

No, Frank, he said, no one shall know, and mother, least of all. I could not save your life, Frank—I failed in that, I was too late for that, and a sudden rush of emotion shook the strong, stern man from head to foot. Strange, he muttered, in other things I do not care about, I never fail and I am not too late—why should I have been both in this. Why, Frank, if I could not save your life, I will your honor! I will save your honor, lad, and I will revenge you, lad, and as he spoke a chair back that he had his hands upon, broke in two beneath the unconscious stress of his emotion.

He looked at the two pieces in his hands and then he flung them on the floor and laughed. Green, shuddering, shrank back into a corner of the room, and he knew now he had not been wrong when it had seemed to him that the break up of Thorold's quietude would be a frightful thing to see.

But there was another fear upon him, too, and hardly knowing what he did he stammered out:

But only see—there is that Inspector—he will be 'ere in a minute.

Ah, said Thorold, glancing again from the window; yes—well, we have ten minutes, though.

But as he still stood motionless, Green in despair made up his mind to try to escape by himself. It seemed to him there was a bare chance he might sneak away while Lock's attention was occupied with Thorold. He was already at the door when Thorold called to him.

Come back, he said, come back. It is evident this Inspector is coming here, and he would not be doing so unless he had already some suspicions. I remember that fat policeman said they were investigating the Freligarth burglary. Well, we must make him believe that nothing has happened, and that everything here is much the same as before. Above all, he must believe that he is still here. Come back, you, he said again to Green, everything must seem as usual, and you are so small I think you will do.

Do for what? asked Green suspiciously; and what's my size—

But Thorold leaped past him with a startling energy that was both an astonishing and a terrifying change from his previous attitude of sombre impassivity. Up the stairs he bounded, making as it seemed but a couple of leaps or so from the bottom to top, and flung himself at the door of the room opposite. It was locked, but the force and fury of his onslaught smashed down the door like paper. In a moment he was within the room, in a moment he was out again, and almost before the amazed Green knew that he had gone, he was back with his arms full of women's clothing.

Here, he said as he flung the things down by Green's side, put these on quick—that skirt so, good—take off your coat—your shirt—there, there, and almost tearing the clothes from Green's back—and handling him as though he were a child to be dressed and undressed, he thrust him into a brown skirt and lace trimmed holland blouse.

But, but—stammered Green, venturing to protest at last, though Thorold's fiery energy so bore him away that he dared offer no resistance. Lor'! he cried desperately, what's the sense of this? Why, any one can see I ain't no blooming woman—oh, cheese it, you're balmy sure.

Indeed he presented an appearance sufficiently grotesque. The unfastened holland blouse gaped over his hairy chest; the skirt would not meet round his waist, and he had to hold it up to prevent it from falling at his feet; his pale, rough face, unshaven, and his close cropped head were in themselves sufficient to betray him at a glance. Yet Thorold did not seem to consider these things but instead snatched up a silk parasol and a workbox from a small table near, and then picked up the table as well.

Come, he said, and went out into the garden.

Doubtful and desperate as he was—for in all this Green saw no chance of escape, and was filled only with anger and fresh hatred against Thorold for what he considered mere foolishness—yet he followed quite meekly. For in truth, the little convict was quite overborne by his companion's strong will and fierce intent, and it would have been as impossible for him to pit his feeble and wavering will against Thorold's intense purpose as it would have been useless for him to match his weak muscles against the other's mighty strength. Holding the skirt round him with one hand, and with the other trying to pull the blouse together to cover his hairy chest, he followed trembling and dazed, and it seemed to him that already he felt the hand of a policeman on his shoulder, haling him back to that prison hell from which he had escaped at such peril.

But as he drew nearer to Thorold and saw what he was doing, hope began to revive in him; and he perceived that a definite and reasonable purpose ran through his companion's apparent folly. For beneath a leafy ash Thorold had set a garden chair and put the table before it, and had already raised the parasol. As Green came up he pushed him into the chair and opened the workbox on the table and pulled out some of its contents to lie near it. Then he arranged with a rapid touch or two the folds of Green's skirt so that they fell in natural lines, made the holland blouse meet across his chest, and smoothed the sleeves and fastened them at the wrists where they were secured by buttons, and finally gave him the parasol to hold.

Keep it under your arm like that, he said, and here—he snatched up a piece of stuff from the contents of the workbox and thrust it into his hand. Go through the motion of sewing, he said, as if you were working at it. You understand?

But I've no needle, Green protested feebly.

If Inspector Lock gets near enough to you to see that, said Thorold grimly, he will be near enough to see other things—our only chance is to keep him at a distance. All you need to do is to sit still and continue the action of sewing. On no account look round, and keep the parasol well forward. Lock must see nothing of you except your arm sewing and the folds of the skirt. Or——, said Thorold with a world of gloomy threat in that one word, and then he walked away in silence.

(To be Continued)

Easy Money For You

We Have a Proposition in North Winnipeg—KINLOCK PLACE

Fronting on Main Street which is 132 feet wide with an electric car service, close to new Exhibition Site, on which $1,000,000 will be invested in permanent buildings, also close to Kildonan Park. There is a great movement starting in North Winnipeg. It will develop into a boom this summer. Buy now and get advantage of the raise.

Write for booklet and price list. Choice lots from $150 up. Terms $25 cash and $10 per month. Any one can handle one or more.

Send us particulars of farms for sale or exchange.

Get our list of choice investments.

SCOTT, HILL & CO.,
22 Canada Life Building. Winnipeg, Man.

ON Wash Day

J-R BLUE

25 Bluings 10 cents.

Makes the Clothes as White as Snow

Try It!

Manufactured by The Johnson-Richardson Co Limited, Montreal, Can.

MALE HELP WANTED

WOULD YOU LIKE TO LEARN THE stock broking business? I want a live ambitious representative in every city and town to handle stocks, bonds and mortgages; applicant must furnish references and have from $100 to $500 personal capital. Write or call M. R. Edgar & Co., 34 Victoria Street, Toronto.

AGENTS WANTED

Wanted—Agents for Hail and Windstorm Insurance. Apply The Canada Weather Insurance Company, (Dominion License), Winnipeg, Man.

COMING EAST THIS WINTER?

After the busy season is over, pack up and come east and spend three months in one of our schools. Business education will help you to win out. It costs but little to get it. Write us for our new curriculum and plan to let us help you. Address W. H. Shaw, President, "Shaw's Schools," Toronto, Canada.

A Prior Claim

The lovely girl, having lingered a minute in her room to adjust her transformation, change the angles of her Grecian bend, and make sure that her skirt fitted like the skin of a plum, descended to the parlor to find the family pet ensconed upon the knee of the young man caller, her curly head nestled comfortably against his shoulder.

Why Mabel, the young lady exclaimed, aren't you ashamed of yourself? Get down this minute.

Shan't, retorted the child. I got here first.

She—But how do I know you love me?

He—Why, I can't sleep at nights thinking of you.

She—That proves nothing. Pa can't sleep at nights thinking of you; but I hardly think it is love.

Miner's Leap to Death

It is reported that a miner named Bregeart, living at Lambusart, near Charleroi, committed suicide in an unusual manner. Knowing that he was suffering from an incurable disease he deliberately jumped into a pit 1200 feet deep and was dashed to pieces.

Magistrate—Are you aware of mitigating circumstances in your case?

Criminal—Yes, your worship. This is the fiftieth time I have been arrested for vagrancy, and I thought that perhaps we might get up a little jubilee.

Shivery Mornings

You can have a taste of the summer sunshine of the corn fields by serving a dish of

Post Toasties

These crisp flavoury bits of toasted white corn make an appetizing dish at any time of year.

Try them in February

and taste the delicate true maize flavour.

A dish of Toasties served either with cream or milk, or fruit, is surprisingly good.

"The Memory Lingers"

Grocers everywhere sell Toasties

Canadian Postum Cereal Co., Limited
Windsor, Ont.

Dr. Morse's Indian Root Pills

exactly meet the need which so often arises in every family for a medicine to open up and regulate the bowels. Not only are they effective in all cases of Constipation, but they help greatly in breaking up a Cold or La Grippe by cleaning out the system and purifying the blood. In the same way they relieve or cure Biliousness, Indigestion, Sick Headaches, Rheumatism and other common ailments. In the fullest sense of the words Dr. Morse's Indian Root Pills are

A Household Remedy

W. N. U. 937

Chivalry Rewarded

An old lady, laden with her weekend shopping, was struggling along one of the main thoroughfares of a large provincial town on a Saturday evening. Suddenly out of her bag, which had sprung open, rolled a shilling. A gentleman who was passing, seeing her sorry plight, quickly and gallantly bent to recover the coin and restore the same to its owner.

But to his astonishment, the old dame hurriedly planted a broad and ample foot over the muddy shilling, while she exclaimed, in accents loud and triumphant:

No, you don't, my fine sir! I was one too many for you that time, wasn't I?

Winter Sport Accident

Lucerne.—A serious accident occurred at the big curve on the bobsleigh run at Andermatt. A bobsleigh with four persons on board capsized at the turn. A woman and man, who are said to be from England, but whose names have not yet been clearly established, were badly hurt.

Monument to a Composer

A marble statue of Verdi and bronze figures representing Mmes. Patti, Stolz and Arnoldson in various operatic roles, is being erected in St. Petersburg at a cost of $178,000.

125 Egg Incubator and Brooder BOTH FOR $13.75 If ordered together.

Freight and duty paid to any R.R. station in Canada. Hot water, copper tanks, double walls, double glass doors. Free catalog describes them. Send for it today. Orders shipped from nearest Canadian warehouse.

WISCONSIN INCUBATOR CO. Box 240 Racine, Wis., U. S. A.

125 Egg Incubator — 125 Chick Brooder

YOUNG VIOLINIST TO MAKE LONDON DEBUT

Pole of Twenty Years Acclaimed by Critics as Marvelous Player

Daniel Melsa, an exceedingly clever young violinist, who is acclaimed by competent critics as possessing supreme talent, has arrived in London, and will make his appearance at Steinway Hall.

There is nothing of the conventional musical genius about Melsa. He looks older than his years, which are not yet 20, but that is usual with his race. His black hair is close cropped, his eyes have a rather dreamy expression, but he is interested in everything and quite devoid of affectation. Of a singularly modest demeanor, he does not care to talk about himself and career, though he is full of gratitude toward those who have befriended him.

His early life was singularly sad and overshadowed by a great tragedy. Born at Warsaw in 1893, Melsa's parents removed to Lodz three years later. The boy, when quite small, had a passion for music, and his father bought him a violin, on which he taught himself to play melodies. He had no lessons until he was about 7 years of age, when a professor of Lodz happened to hear him play, and was so astonished at the talent he displayed that he advised his father to have the boy educated, and prophesied a great future for him.

After receiving instruction from minor musicians, the boy, at the age of 9, entered the conservatorium of Professor Grudzinski, where he remained two years.

Misfortune came in June 1905. One afternoon Melsa's father, accompanied by his little daughter, went out into the streets and never returned. This was the time of the Jewish massacres, and it was only after a week's search that the child's body was found riddled with bullets, in a deserted cemetery. Of the father no trace remained. During this awful period the boy and his mother were in imminent danger, but the Cossacks took pity on young Melsa, whom they remembered as having often delighted them with his violin playing, and thus his life and his mother's were spared.

When the last echoes of the Pogrom had died away sympathizing friends enabled the boy and his mother to go to Berlin, where his rare gifts soon won him a free course at the Klindworth-Scharwenka Conservatorium. The lad studied hard, and with such success, that in 1909, when but 16, he caused something of a sensation by winning the prize violin at a competition.

Mrs. Hill, wife of the American ambassador in Berlin, took a great interest in the boy, and it was chiefly through her influence that a fund was raised, to which many wealthy Germans and Americans contributed, to present Melsa with a violin and to place the family beyond want. A Bergonzi of 1727 was bought at a cost of $6250, and is now the cherished possession of the youthful virtuoso. He received further lessons from the well-known master, Prof. Karl Flesch, and on December 7 last Melsc made his debut in Berlin. His playing made a deep impression and met with a popular success quite out of the ordinary. Since then he has given two performances in Paris.

The young genius will make his home in this country until he goes to America in November, and will give some forty concerts.

WARDEN'S APPEAL BREAKS CONVICT DOWN

Latter Hesitates to Use Gun and When Captured Bursts Into Tears

A daring attempt recently to escape from the Sante prison made by a 20-year-old convict, was frustrated owing to an appeal to his feelings.

Marcel Eckerlen is under sentence of five years' imprisonment for theft. His cell is next to the room of one of the jailers, and there is a spyhole between the two, so that the jailor may watch the convict.

Eckerlin can also watch the jailor, and on Wednesday he saw the jailer in the next room change into civilian clothes and go off for a day's lease. As soon as he had gone the convict broke away part of the wall round the spyhole and climbed through. He then dressed himself in the jailer's uniform and stole a revolver and $40 and started to leave the prison.

Fortunately his disappearance was noticed in time. The head warder, a man named Maillard, ordered a search for him in the prison, and found the convict in a workroom on the top floor.

When the chief warder opened the door of the workroom he was faced by the convict in warder's uniform and with a revolver. The warder in his hurry had not taken a weapon with him. He stood perfectly still, opened his arms wide and said: Surely you won't shoot the father of a family! The convict hesitated, the chief warder rushed at him, and he was overpowered, and burst into tears.

It was rumored in Paris that Eckerlen's attempt at escape had been followed by an attempt to set free a number of the ringleaders of the Bonnot-Garnier gang, who were consigned to the Sante prison, but this story is contradicted by the authorities.

Bones—What makes you so downhearted?

Binks—My employer's wife has endowed another mission.

Bones—What of that?

Binks—Every time she does it the old man cuts down our salaries to get even.

Gardens for Poor Children

London, Feb. 1.—Stepney council proposes to let vacant land at the rear of the Ratcliff baths to poor children for garden plots.

At a meeting of working men a local preacher was giving an address entitled: We have all got something to be thankful for. On seeing a happy-looking young man in the front row, he said:

My good man, I perceive you have got something to be thankful for.

I have that, sir, replied the man. My mother-in-law fell downstairs this morning and had to be carried home.

Whether the corn be of old or new growth, it must yield to Holloway's Corn Cure, the simplest and best cure offered to the public.

They tell me you have had some money left you, said Bloom.

Yes, replied Smith; it left me long ago.

Woman, said the dejected young man, is a disappointment and a fraud.

Indeed! replied one listener.

Yes. I saved up all my tobacco money and lived on bananas two weeks to treat Miss Truelove to the opera and a supper. Then I asked her to marry me and she said she was afraid I was too extravagant to make a good husband.

SENT SIXTY MILES FOR GIN PILLS

Mr. Sid. Castleman of Larder Lake, Ont. needed Gin Pills badly. He says: "I had been suffering some time with my Kidneys and Urine. The pain was something awful, and no rest at night. I heard of your Gin Pills and sent my chum 60 miles to get them, and in less than six hours I felt relief. In two days the pain had left me entirely—and to-day I feel as well as ever".

50c. a box, six for $2.50. Sample free if you write National Drug and Chemical Co., of Canada Limited, Toronto. 134

Traveller—Ah, Miss Society, if you want to see Nature at its best you should take a trip through the pine woods of Norway.

Miss Society—Wouldn't it be grand? And I do so dote on pineapple.

Minard's Liniment Cures Diphtheria.

Mother—Why, Lola, aren't you asleep yet.

Little Lola—Not quite, mamma; but one of my feet is.

SPOHN'S DISTEMPER CURE

FOR DISTEMPER PINK EYE, EPIZOOTIC SHIPPING FEVER, and CATARRHAL FEVER

Sure cure and positive preventive, no matter how horses at any age are infected or "exposed." Liquid, given on the tongue, acts on the Blood and Glands, expels the poisonous germs from the body. Cures Distemper in Dogs and sheep, and Cholera in Poultry. Largest selling live stock remedy. Cures La Grippe among human beings and is a fine kidney remedy. Cut this out. Keep it. Show it to your druggist, who will get it for you. Free Booklet, "Distemper, Causes and Cures."

DISTRIBUTORS—ALL WHOLESALE DRUGGISTS

SPOHN MEDICAL CO., Chemists, and Bacteriologists, Goshen, Ind., U.S.A.

THE GREAT-WEST LIFE ASSURANCE COMPANY

reports that 1912 has been by far the most successful of twenty successful years.

The Applications received make a new record.	
Total for 1912	$25,155,166
Increase for the year	$ 7,136,813
Largely increased Assets and Income evidence the Company's expansion.	
Assets December 31st 1912	$12,251,981
Income for 1912	$ 3,556,724
Increase in Income for the year	$ 792,565
Greatly increased Gains indicate well-satisfied, persistent Policy-holders	
Business in force end 1912	$83,978,739
Gain for the year	$16,009,307
Increased Gain over 1911	$ 4,965,002
Interest-earnings are the highest yet recorded.	
The Average Gross Rate for 1912 being	$ 7.95p.c.
Increase for the year	$ 0.23p.c.
The Mortality has never been so favorable.	
Net Death Claims 1912	$ 328,615
Decrease for the year	$ 6,651
Low Expense Rates betoken due economy, and with the two preceding items, find tangible expression in	
Surplus Earnings for 1912	$ 573,460
Greater than amount earned in 1911 by	$ 131,386
The Great-West Policies in force now number	$ 40,506
Increase for the year	$ 6,242

Again proving that for low rates and high returns—the public increasingly choose Great-West Policies.

HEAD OFFICE - WINNIPEG

WINCHESTER

W W

THE NEW WINCHESTER

MODEL 1912 20 GUAGE TAKE-DOWN

Hammerless Repeating Shotgun

The lightest, strongest and handsomest repeating shotgun made. It weighs only 5¾ pounds, yet, all metal parts being made throughout of Nickel Steel, it has wonderful strength. In grace of outline and refinement of detail and finish, it is unapproached by repeating guns of other makes. It is exceedingly simple to load, unload and take down, and shoots with the strength and accuracy for which Winchester guns are noted.

Ask your dealer to show you one, or send to Winchester Repeating Arms Co., New Haven, Conn., for handsome, illustrated circular describing it

A 20 GUAGE GUN FROM BUTT TO MUZZLE.

PLAN NOW FOR A GOOD KITCHEN GARDEN

There are no vegetables just like your own growing. Provide for a good table, eat vegetables, and throw away medicine. We not only supply you with the Finest Tested Seeds for this Country, but we also show you

"HOW TO GROW THE BEST VEGETABLES"

Told in our booklets, 153 pages (copyrighted). The first of the kind printed in Canada. They contain the best Western experience of expert Market Gardeners. Sound, practical and sensible—just what you want to know in preparing the seed bed, manuring, starting the seed, transplanting, forcing, ripening, storing, destroying insects, etc. The price is 10 cents per booklet ($1.00 for the full set of 11, including vegetable and special field crops), but FREE to purchasers of our seeds. See our catalogue, page 2.

WRITE TO-DAY FOR OUR FREE CATALOGUE. ADDRESSING DEPT. W.

STEELE, BRIGGS SEED CO. LIMITED WINNIPEG CANADA — CANADA'S GREATEST SEED HOUSE

It is reported that a man of Verviers, states the Brussels Patriots, has undergone a term of six months imprisonment for an offense committed by his brother, whom he strongly resembles. Despite the man's protest the error was not discovered until he had served the sentence.

A police-sergeant reported an outrage to a superior officer and was told to take steps to find the perpetrator and make his report in writing.

The steps I have taken are 15,389, equal to 10,531 yards the distance from the barracks to the scene of the outrage.

Two Mysterious Murders

It is reported that an old woman who was reputed to be a miser was found murdered at her lodgings in a suburb of Brussels this morning. She had been gagged and strangled. This is the second case of the kind that has occurred in Brussels within a week. A former gendarme has been arrested on suspicion of having committed the first murder.

Call no man happy until you have seen his wife.

Conscience doesn't make cowards of us as often as a bigger man does.

We Receive FURS from all over U.S. and Canada. Why not ship to us? You will sooner or later. Send for price list and ship to

M. F. Pfaelzer & Co., 6 East 12th St. (Desk 76), New York City

60

NA-DRU-CO LAXATIVES

are entirely different from others both in their composition and their effect—complete evacuation without purging or discomfort.

25c. a box at your druggist's.

NATIONAL DRUG AND CHEMICAL CO. OF CANADA, LIMITED. 165

BOYS!

How would you like to be our Selling Agents and make **BIG MONEY** in your Spare Hours? We have the Goods! Send Post Card to-day for particulars, and "Get into Business." M. O. Dept. P. O. Box 1256, Montreal, Can.

PROFIT IN REAL ESTATE

WOODLAWN SUBDIVISION, St. Vital, offers a splendid opportunity for great profits. We are spending over Thirty Thousand dollars in improvements.

Buy now, before prices advance.

Plans and prices, free.

STEWART & WALKER, LTD.

Sterling Bank Building, Winnipeg

Ask for

SANFORD'S SOVEREIGN BRAND CLOTHES

and get satisfaction

FREE TO ALL SUFFERERS

If you feel "out of sorts"—"run down" or "got the blues," suffer from kidney, bladder, nervous diseases, chronic weaknesses, ulcers, skin eruptions, piles, &c., write for my FREE book. It is the most instructive medical book ever written. It tells all about these diseases and the remarkable cures effected by the new French Remedy "THERAPION" No. 1, No. 2, No. 3, and you can decide for yourself if it is the remedy for your ailment. Don't send a cent. It's absolutely FREE. No "follow-up" circulars. Dr. LeClerc Med. Co, Haverstock Rd., Hampstead, London, Eng.

THE JOHN INGLIS CO., Limited

Engineers and Boilermakers
Boilers of all kinds— Engines, Pumps and Heavy Plate Work
Write us for Prices
14 Strachan Ave., Toronto, Canada

KIDNEY TROUBLE

all Uric Acid Diseases, including Kidney Trouble, Bladder Stones Gall Stones, Gravel and Lumbago are rapidly relieved and permanently cured by SANOL. A remedy that has an enviable reputation throughout Canada. We will send letters from scores of people, who have been cured of one or more of these complaints, by

SANOL

Write for full information.
Price $1.50 Per Bottle at all Leading Druggists.

THE SANOL M'FG. CO., LTD. WINNIPEG, MANITOBA

Natural Enemies

On a bench in the park sat two tramps. They were strangers, but because of the fellowship which exists among their kind they exchanged views freely.

Well, said the first, I haven't always been a tramp. I used to be a line. operator.

Is that so? queried the second. Why I used to be a proof reader.

The policeman who separated them said it was the worst fight he ever saw.

Many mothers have reason to bless Mother Graves' Worm Exterminator because it has relieved the little ones of suffering and made them healthy.

Habitual Customer (to his barber)—Your confounded hair restorer has made my hair come out more than ever!

Barber—Ah, you must 'ave put too much on, sir! Made the 'air come right out, 'stead of only 'arf way.

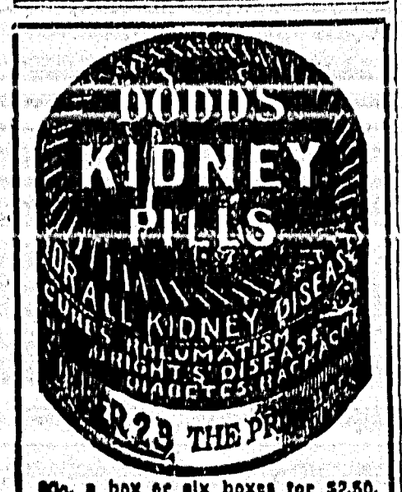

50c. a box or six boxes for $2.50, at all dealers, or The Dodds Medicine Company, Limited, Toronto, Canada.

POLICE CHIEF SENT TO PRISON

Man Who Protected Assassin of Stolypin and Condoned Open Murder

The former chief of police, Colonel Kuljabko, who was in charge of the secret police at the time of the assassination of M. Stolypin, has been sentenced by the district court to sixteen months' detention in a fortress for neglect in the administration of funds and forgery of vouchers. The court found that he had no personal aims to serve in the commission of these offenses. A charge of embezzling 8000 roubles of police funds was dismissed.

The dramatic assassination of M. Stolypin, which led to Colonel Kuljabko being relieved of his office, occurred in the Kieff Theatre in September last year. The prime minister was shot by a man named Bogroff, who was employed by the Okurana (secret police) and was said to have been regarded by the authorities as a most valuable secret agent, his work having won for him the entire confidence of Colonel Kuljabko.

In April last the judicial department of the council of state decided that Colonel Kuljabko and two other police officials implicated, M. Kurloff and M. Verigin, were not technically guilty of an offense against the state, but must stand their trial on the minor charge of being defaulting officials. The three officials, with a fourth, M. Spiridovitch, were required to give an account of the expenditure of vast sums received by them for the safe-guarding of the lives of distinguished persons present at the Kieff festivities.

Deafness Cannot be Cured

by local applications, as they cannot reach the diseased portion of the ear. There is only one way to cure deafness, and that is by constitutional remedies. Deafness is caused by an inflamed condition of the mucous lining of the Eustachian Tube. When this tube is inflamed you have a rumbling sound or imperfect hearing, and when it is entirely closed, Deafness is the result, and unless the inflammation can be taken out and this tube restored to its normal condition, hearing will be destroyed for ever; condition of the mucous surfaces.

We will give One Hundred Dollars for any case of Deafness (caused by catarrh) that cannot be cured by Hall's Catarrh Cure. Send for circulars, free.

F. J. CHENEY & CO., Toledo, O.
Sold by Druggists, 75c.
Take Hall's Family Pills for constipation.

THIEVES MAKE BIG HAUL

Box Containing $25,000 in Gold Stolen While in Transit From Berlin

A box which contained about $25,000 in gold has been stolen during transit from Berlin to South America, Lloyd's underwriters state. The robbery follows very close upon the mysterious theft of $50,000 from a consignment of $1,000,000 from the Bank of England to the Credit Lyonnais, Alexandria. In that case lead was substituted for the gold.

The Berlin box has been traced up to when it was transferred at Hamburg to a boat for transhipment to the steamship Cap Blanco, bound for Rio. When the boat reached the steamer the bullion box could not be found.

During the last two years there have been four robberies of bullion during transit across Europe. It is well known, said a detective officer last night, that an international gang is at work. In the $50,000 Credit Lyonnais robbery it has been established that the two cases found to contain lead were the original cases, thus disposing of the theory that there was a substitution of boxes. One alien nail was found to have been driven in and the wax of the reimposed seals was different from that used by the Bank of England.

It is quite clear that the thieves by some means obtain knowledge of the movement of bullion, the date, the route and the exact description of the boxes in which the gold is placed. But so far they have evaded capture.

Only One "BROMO QUININE"

That is LAXATIVE BROMO QUININE. Look for the signature of E. W. GROVE. Cures a Cold in One Day. Cures Grip in Two Days. 25c.

MERCHANT SHIPS IN WAR

Mystery Seems to Attach to Preparations by Germany

London. — Sir John D. Rees put a remarkable question in the house of commons, regarding the conversion of German merchant ships into warships.

He asked the first lord of the admiralty if he would state what steps the government had taken to countervail the privilege of allowing conversion of merchantmen into warships, conferred on Germany by the ratification in 1909 of The Hague conference of 1907, whereby 128 warships, 45 of which were over 10,000 tons, and all of which were specially adapted to conversion, would be added to the German fleet when the empire was at war.

Doctor Machnamara, who replied for the government, said he could not accept the figures of Sir John Rees.

The question of the protection of British trade and commerce is one which has constantly the attention of the admiralty, he said, and I am not prepared to make any statement as to what steps will be or have been taken in the matter.

Internal parasites in the shape of worms in the stomach and bowels of children sap their vitality and retard physical development. They keep the child in a constant state of unrest and, if not attended to, endanger life. The child can be spared much suffering and the mother much anxiety by the best worm remedy that can be got, Miller's Worm Powders, which are sure death to worms in any shape.

A gentleman was walking through the negro portion of an American town when he came across a woman unmercifully beating a little boy.

Here, my good woman, he said, seizing her by the arm you must not do that. What has he done any way?

Mustn't do that! What has he done? ejaculated the enraged negress. If you want to know, he's been and lof' de chicken hous' do' open and all dem chickens got out.

Well, that is not so serious, said the gentleman, soothingly; chickens always come home to roost.

Come home! snorted the woman; dem chickens will all go home.

OPERATION FOR PILES FAILED

Zam-Buk Was Then Tried and Worked a Cure

Writing from Poplar, B.C., Mrs. C. Hanson, wife of the proprietor of the Commercial Hotel, says: "I suffered for years with bleeding piles. The pain was so bad at times that I could hardly walk, and ordinary remedies seemed utterly unable to give me any ease. Finally I decided to undergo an operation, and went to the Sacred Heart Hospital in Spokane. There they performed an operation and did all they could for me. For a time I was certainly better, but within 12 months the trouble started again and the piles became as painful as ever. I tried liniments, hot poultices, various 'pile cures', and indeed everything I could think would be likely to do any good, but still I continued to suffer, and the shooting, burning, stinging pains, the dull, aching and wretched 'worn-out' feeling that the disease causes continued as bad as ever.

"One day I read about Zam-Buk and thought I would try it. The first one or two boxes gave me more ease than anything else I had tried, so I went on with the treatment. In a short time I began to feel altogether different and better, and I saw that Zam-Buk was going to cure me. Well, I went on using it, and by the time I had used six boxes I was delighted to find myself entirely cured. That was three years ago, and from then to the present time there has been no return of the trouble."

Zam-Buk is a sure cure for piles, eczema, ulcers, abscesses, cold sores, chapped hands, varicose sores, burns, scalds, bruises, inflamed patches, and all skin injuries and diseases. Druggists and stores everywhere, 50c. box, or Zam-Buk Co., Toronto, for price. Refuse harmful substitutes.

All new arrivals are washed, explained a warder to some visitors who were being shown over a model prison.

And if they make a fuss? asked one of the visitors.

Then they are ironed.

Pills of Attested Value.—Parmelee's Vegetable Pills are the result of careful study of the properties of certain roots and herbs, and the action of such as sedatives and laxatives on the digestive apparatus. The success the compounders have met with attests the value of their work. These pills have been recognized for many years as the best cleansers of the system that can be got. Their excellence was recognized from the first and they grow more popular daily.

Dominion Express Extends Service

The Dominion Express Co., is extending its service over the Intercolonial and Prince Edward Island railways, with direct connection with Newfoundland, and over the following other roads in the Maritime Provinces: The Moncton & Buitouche, Kent Northern, North Shore, International, Caraquet, Temiscouta, Quebec Central and Atlantic, Quebec & Western. This gives the Dominion Express Co. a total mileage of over 18,000 in Canada, which is practically two-thirds of the entire railway mileage of the Dominion.

Muriel said the old gentleman sharply, that young man you had in the parlor last night is dull of comprehension. All I had to do was cough when the other chaps remained too late, and they would take the hint and depart. Did this one say anything when I coughed last night?

Yes, replied the beautiful daughter, he said the next time he called he was going to bring you some cough-drops.

Minard's Liniment Cures Distemper.

Miss Strateback—No, she is not a good servant—she stole everything, and used dreadful language when she was tipsy, and tried to poison me with arsenic, and let in burglars, and smashed everything, and was the dirtiest person I ever saw, but I feel I cannot turn her adrift upon the world—I have decided to give her another chance.

Visitor—Good gracious! You don't mean to say you are going to keep her?

Miss Stratebacke—Oh, bless me, no! Not for the worlds! I have given her a very good character to a lady who called to-day.

It is common enough to find fault. If you want to be original, lose it.

A DIFFERENCE

It Paid This Man to Change Food

What is called good living eventually brought me to a condition quite the reverse of good health," writes an Eastern merchant.

"Improper eating told on me till my stomach became so weak that food nauseated me, even the lightest and simplest lunch, and I was much depressed after a night of uneasy slumber, unfitting me for business.

"This condition was discouraging, as I could find no way to improve it. Then I saw the advertisement of Grape-Nuts food, and decided to try it, and became delighted with the result.

"For the past three years I have used Grape-Nuts and nothing else for my breakfast and for lunch before retiring. It speedily set my stomach right and I congratulate myself that I have regained my health. There is no greater comfort for a tired man than a lunch of Grape-Nuts. It insures restful sleep, and an awakening in the morning with a feeling of bouyant courage and hopefulness.

"Grape-Nuts has been a boon to my whole family. It has made of our 2-year-old boy, who used to be unable to digest much of anything a robust, healthy, little rascal weighing 32 pounds. Mankind certainly owes a debt of gratitude to the expert who invented this perfect food." Name given by Canadian Postum Co., Windsor, Ont. "There's a reason."

Ever read the above letter? A new one appears from time to time. They are genuine, true and full of human interest.

The Wretchedness of Constipation

Can quickly be overcome by

CARTER'S LITTLE LIVER PILLS

Purely vegetable—act surely and gently on the liver. Cure Biliousness, Headache, Dizziness, and Indigestion. They do their duty.

Small Pill, Small Dose, Small Price.

Genuine must bear Signature

Brent Good

REST AND HEALTH TO MOTHER AND CHILD.

MRS. WINSLOW'S SOOTHING SYRUP has been used for over SIXTY YEARS by MILLIONS of MOTHERS for their CHILDREN WHILE TEETHING, with PERFECT SUCCESS. It SOOTHES the CHILD, SOFTENS the GUMS, ALLAYS all PAIN; CURES WIND COLIC, and is the best remedy for DIARRHŒA. It is absolutely harmless. Be sure and ask for "Mrs. Winslow's Soothing Syrup," and take no other kind. Twenty-five cents a bottle.

Home Dyeing

has no terrors for me - It's simply my delight

Even Professional Dyers can't equal my Perfect Results

That's because I use

DYOLA

ONE DYE FOR ALL KINDS OF GOODS

It's the CLEANEST, SIMPLEST, and BEST HOME DYE, one can buy--Why you don't even have to know what KIND of Cloth your Goods are made of.--So Mistakes are Impossible.

Send for Free Color Card, Story Booklet, and Booklet giving results of Dyeing over other colors.

The JOHNSON-RICHARDSON CO., Limited, Montreal, Canada.

WANTED—A MAN

To start in profitable business of his own selling our Big Line of Necessities direct to farmers. Contract given for exclusive territory. Man must be honest, sober and industrious. Two Thousand Rawleigh salesmen now making

$100 to $300 Per Month

Experience not necessary. We will teach you. A few choice Territories still open. If you can furnish team and a little expense money, write us stating age, occupation, etc.

The W. T. Rawleigh Medical Co., Winnipeg, Man.
Importers—Chemists—Manufacturers

Tramp (entering taxidermist's) Do you stuff all kinds of things here?

Taxidermist—Why, yes.

Tramp—Well, I wish you would stuff me with a good dinner.

Minard's Liniment Co., Limited.

Some time ago I had a bad attack of Quinsy which laid me up for two weeks and cost a lot of money.

Finding the lump again forming in my throat, I bathed freely with MINARD'S LINIMENT, and saturating a cloth with the liniment left it on all night.

Next morning the swelling was gone and I attributed the warding off of an attack of Quinsy to the free use of MINARD'S LINIMENT.

G. F. WORDEN.

St. John.

Tram-Driver (After a great storm). —Ah, and I've been out in all of it.

Cabby—No you ain't! I've been out in some of it!

A Foe to Asthma—Give Asthma half a chance and it gains ground rapidly. But give it repeated treatments of Dr. J. D. Kellogg's Asthma Remedy and it will fall back even faster. There is no half way measure about this remedy. It goes right to work and drives asthma out. It reaches the inmost breathing passages and leaves no place for the trouble to lurk. Have it by you for ready use.

Gibbs—Stout people they say, are rarely guilty of meanness or crime.

Dibbs—Well, you see, it's so difficult for them to stoop to anything low.

Still There

By the side of a penny-in-the-slot machine stood a youngster weeping bitterly.

What's the matter my boy, asked a man.

I put a penny in this slot, blubbered the boy, and the machine won't work.

Is that all, my lad? said the man. Well, here's another penny for you.

And when the sympathising citizen came back from his office two hours later the boy was still standing by the side of his machine with his pocket full of pennies and still blubbering.

Chapped Hands Won't Bother You

If instead of soap you use SNAP, the original hand cleaner.

SNAP contains no lye or acids, but glycerine and neutral oils which keep the skin smooth and in splendid condition.

Try SNAP for a week and notice the difference. 47

SNAP

Order from your dealer to-day. Save coupons.

LIVED ON CRIME FOR 20 YEARS

King of the Swindlers at Last in the Hands of Paris Police

A criminal, for a long time known as the king of swindlers was arrested in Paris. He used a number of aliases, being variously known as Pierre Michel, Robert de Crecy and the Comte de Kersant, while his associates called him the Captain.

More than 100 complaints have been lodged against the man, and his exploits are believed to have brought him in over $50,000. He is now 48 years of age, and admits that since he was 20 he has lived by crime. He made most of his money by masquerading as a captain of colonial infantry at hotels.

His luggage, he used to say, would arrive in a few days, and on the date he had mentioned he would ask the proprietor of the hotel to accompany him to the station. While at the buffet the captain would go off on the pretext of looking after his luggage, jump into a taxicab, and return to the hotel. There he would inform the proprietor's wife that a quantity of opium concealed in his trunk had been discovered by the customs officers, who had fined him $100. He would tell the woman that her husband had said she would lend him the money, and after receiving it would disappear.

POLICEMEN LINGUISTS

Dozen on Berlin Force for Benefit of English and Americans

Berlin.—About a dozen policemen who have finished an English course at a school of languages are to be posted along the main thoroughfares of Berlin's West End—Unter den Linden, Postdamer-Platz, Friedrichstrasse and Leipzigerstrasse—to serve as guides and interpreters to English-speaking visitors. They will be known by the crossed flags of England and America on the sleeves of their tunics.

If the first twelve are successful, others will be trained; and it is intended, if the results of the experiment are satisfactory, to educate police interpreters in other languages. Dresden and Leipzig already have English-speaking policemen.

Maisie—What is the seat of war?

Pansy—That must be the place where the standing army sits down.

Minard's Liniment Cures Garget in Cows

Tourist (to guide)—That's a very imposing statue, guide.

Guide—Indeed, you are right, sir; most people are imposed on by it. They think it's marble but it's only painted wood.

After any Sickness

nothing so rapidly restores health and vigor as *SCOTT'S EMULSION*. It is the essence of natural body-nourishment, so medically perfect that nature immediately appropriates and distributes it to every organ, every tissue—feeding, nourishing and restoring them to normal activity.

SCOTT'S EMULSION is not a patent medicine, but is nature's body-nourishment with curative, upbuilding properties and without a drop of drug or alcohol. It contains superior cod liver oil, the hypophosphites of lime and soda with glycerine, and is so delicately emulsified that it enters the system without digestive effort—builds, tones and sustains.

After croup, whooping cough, measles and other child ailments it is nature's ally in restoring health.

After grippe or pneumonia it imparts strength and health, and for colds, coughs, sore, tight chests and throat troubles *SCOTT'S EMULSION* gives the greatest relief known.

Scott & Bowne, Toronto, Ontario 12-59

Slow of Speech

Mrs. Smith says that her husband never spoke a hasty word to her in his life.

That is perfectly true, because he stutters dreadfully, was the answer.

Dolly—Please, Miss Sharp, mamma wants to know if you have really left your songs at home?

Miss Sharp—Yes, dear. Why?

Dolly—Well, papa says it sounds too good to be true.

Minard's Liniment Cures Colds, Etc.

A number of clergymen were discussing the character of a venerable woman they esteemed to be wise in her generation, but a young man who was present said it struck him that she showed great lack of wisdom in one respect.

What is that, pray? inquired an elderly gentleman.

Why, said the young man, she always puts out her tubs to catch soft water when it is raining hard.

The Housekeeper

WHO WOULD MAKE WASH-DAY EASIER, CAN DO SO BY USING

Eddy's Wares

Eddy's Indurated Tubs allow the water to retain heat longer and never rust. Being made in one seamless piece cannot splinter and so the danger of snagged fingers and torn clothes is eliminated.

Used in conjunction with

Eddy's Washboards

Washday Loses Half Its Terrors

The Best Farm Lubricants

GRANITE Harvester Oil

A heavy, short-cut oil for farm machinery

Clings to the bearings and insures the least possible friction and wear. Moisture and changes of temperature do not affect it. The choice of the most successful farmers.

STANDARD Gas Engine Oil

Used and recommended by the leading engine builders all over the country. Keeps its body at high temperatures. Equally good for external bearings.

El Dorado Castor Machine Oil — *Silver Star Engine Kerosene*
Capitol Cylinder Oil — *Imperial Motor Gasoline*
Thresher Hard Oil — *Mica Axle Grease*

Stock carried at 300 tank and warehouse stations in Western Canada. For addresses, price lists, etc., write any agency.

THE IMPERIAL OIL COMPANY, Limited

Main Offices

WINNIPEG

Regina, Moose Jaw, Saskatoon, Edmonton
Calgary, Lethbridge, Vancouver

The Cumberland News
Issued Every Tuesday by the Comox & Cumberland Publishing Company.

This paper will not hold itself responsible for the opinions of others, as may appear in its columns from time to time.

WEDNESDAY APRIL 16, 1913

Sayward Land District.
District of Comox.

TAKE NOTICE that Mary Thulin of [illegible], B.C., occupation married woman intends to apply for permission to purchase the following described lands:—Commencing at a post planted at the south-east corner of T. L. No. 44338, thence north 80 chains, thence west 40 chains, thence south 50 chains more or less to shore line, thence along the shore line south and east more or less to place of beginning containing 200 acres more or less.

GEORGE VERDIER
Agent for Mary Thulin

Date August 5th, 1912.

Sayward Land District.
District of Comox.

TAKE NOTICE that Charles Thulin, of Land, B.C., occupation merchant, intends to apply for permission to purchase the following described land:—Commencing at a post planted in Browns Bay at the north-east corner of T. L. 41746, thence west 80 chains, thence north 20 chains, thence east 80 chains, to the shore line, thence south 20 chains more or less along shore line to place of beginning containing 160 acres more or less.

GEORGE VERDIER
Agent for Charles Thulin

Date August 19th, 1912

Sayward Land District.
District of Comox.

TAKE NOTICE that George Verdier, of Land, B.C., occupation intends to apply for permission to purchase the following described lands:—Commencing at a post planted at the south-west corner of Lot 57, thence north 30 chains to the shore line, thence following the shore line around the point to the place of beginning.

GEORGE VERDIER
Applicant

Date August 14th, 1912

Sayward Land District.
District of Comox.

TAKE NOTICE that Fred Thulin, of Land, B.C., occupation merchant, intends to apply for permission to purchase the following described land:—Commencing at a post planted at the south-east corner of Timber Lease No. 3088, thence west 80 chains, thence south 80 chains, thence east 80 chains to the shore line, thence following shore line north 80 chains, more or less to the place of beginning containing 640 acres more or less.

GEORGE VERDIER
Agent for Fred Thulin

Date August 14th, 1912

"LIQUOR LICENSE ACT."
(Section 48)

NOTICE is hereby given, that on the 30th day of October next, application will be made to the Superintendent of Provincial Police for the transfer of the license for the sale of liquor by retail in and upon the premises known as the Willows Hotel, situate at Campbell River, British Columbia, from Charles Thulin and Emerson Hannan to Charles Thulin, of Campbell River, British Columbia.

Dated this 14th day of Sept., 1912

THULIN & HANNAN
Holders of License
CHARLES THULIN
Applicant for Transfer

Sayward Land District
District of Sayward

TAKE notice that William James Gibson, of Vancouver, occupation, painter, intends to apply for permission to purchase the following described lands:—Commencing at a post planted 20 chains east of the north east corner of Timber License 3032, thence east 20 chains, thence south 20 chains, thence west 20 chains, thence north 20 chains to point of commencement, containing 40 acres more or less, and is between White and Salmon rivers.

WILLIAM JAMES GIBSON
S. Maurice Carter, Agent.

Date August 21st, 1912.

FOR SALE [illegible]

[illegible] Groceries, new goods arriving every week, [illegible] delivery and satisfaction guaranteed

WATER NOTICE

FOR A LICENCE TO TAKE AND USE WATER.

NOTICE is hereby given that Esquimalt & Nanaimo Railway, of Victoria, B. C will apply for a licence to take and use 100,000 gallons per 24 hours, of water out of Thames Creek, which flows in a northerly direction through Newcastle District and empties into Straits of Georgia near 3 miles west of Big Qualicum River. The water will be diverted at 2900' upstream from railway and will be used for general railway purposes on the land described as Railway Right of Way. This notice was posted on the ground on the 3rd day of April, 1913. The application will be filed in the office of the Water Recorder at Victoria, B. C. Objections may be filed with the said Water Recorder or with the Comptroller of Water Rights, Parliament Buildings, Victoria B. C.

ESQUIMALT & NANAIMO RAILWAY
Applicant
H. E. BEASLEY
Agent

ap16 my7

WATER NOTICE

FOR A LICENCE TO TAKE AND USE WATER.

NOTICE is hereby given that Esquimalt & Nanaimo Railway, of Victoria, B. C will apply for a licence to take and use 100,000 gallons per 24 hours, of water out of Sandy Creek, which flows in a northerly direction through Newcastle District and empties into Deep Bay, near Rosewell Creek. The water will be diverted at 2150' up tream from Railway and will be used for General Railway purposes on the land described as Railway Right of Way. This notice was posted on the ground on the 3rd day of April, 1913. The application will be filed in the office of the Water Recorder at Victoria, B. C. Objections may be filed with the said Water Recorder or with the Comptroller of Water Rights, Parliament Buildings, Victoria, B. C.

ESQUIMALT & NANAIMO RAILWAY
Applicant
H. E. BEASLEY
Agent

ap16 my7

WATER NOTICE

FOR A LICENCE TO TAKE AND USE WATER.

NOTICE is hereby given that Esquimalt & Nanaimo Railway of Victoria, B. C. will apply for a licence to take and use 100,000 gallons per 24 hours, of water out of Hindoo Creek, which flows in a northerly direction through Nelson District and empties into Bayne Sound near Tenble River. The water will be diverted at 1100' upstream from Railway and will be used for General Railway purposes on the land described as railway right of way This notice was posted on the ground on the 3rd day of April, 1913. The application will be filed in the office of the Water Recorder, Victoria, B.C. Objections may be filed with the said Water Recorder or with the Comptroller of Water Rights, Parliament Buildings, Victoria, B. C.

ESQUIMALT & NANAIMO RAILWAY
Applicant
H. E. BEASLEY
Agent

WATER NOTICE

FOR A LICENCE TO TAKE AND USE WATER

NOTICE is hereby given that Esquimalt & Nanaimo Railway, of Victoria, B. C. will apply for a licence to take and use 100,000 gallons per 24 hours, of water out of Roy Creek, which flows in a northerly direction through Comox District and empties into Comox Harbour, near Trent River. The water will be diverted at 2250' upstream from Railway and will be used for General Railway purposes on the land described as Railway Right of Way. This notice was posted on the ground on the 3rd day of April 1913. The application will be filed in the office of the Water Recorder at Victoria, B. C. Objections may be filed with the said Water Recorder or with the Comptroller of Water Rights, Parliament Buildings, Victoria, B. C.

ESQUIMALT & NANAIMO RAILWAY
Applicant
H. E. BEASLEY
Agent

TO DAIRYMEN.

For Sale at a sacrifice—Two "Magnet" Cream Separators, the best separator on the market sizes 1 x 3, capacity 350 to 400 and 650 to 700 lbs per hour. There being absolutely no call for separators in and round Vic- [illegible] giving up the [illegible] and offers these at [illegible] for the [illegible] never been out of the store. Apply R. Grubb, 2056 Central Building, Victoria, B. C.

We PRINT EVERYTHING

THE NEWS

THINK

Little cubes of metal
Little tubes of ink,
Brains and the printing presses
Make the millions think,

There is no better way of making the people think of you than by placing an Ad in The NEWS.

"Nuff Said."

Crown Brand
Brewers' Dried Grains
Better, Cheaper Than Most Dairy Feeds
Vancouver Milling & Grain Company, Ltd.
Distributors NANAIMO, B. C.

Wanted

Lots or Acreage for which will trade some Stock in a Vancouver Financial Co., that is earning Twelve per cent. Property must be unencumbered.

Address, X 496,
CUMBERLAND NEWS,
Cumberland, B. C.

NOTICE

NOTICE IS HEREBY GIVEN that meetings of the Provincial Agricultural Commission will be held at the following places:—

Nanaimo—April 11th, 10 a.m. and 2.30 p.m. City Hall.

Parksville—April 12th, 10 a. m. Agricultural Hall.

Alberni—April 15th, 10 a. m. and 2.30 p.m.; April 16th, 10 a.m., Court House.

Courtenay—April 17th and 18th, 10 a. m. and 2.30 p.m. of both days, Agricultural Hall.

Duncan—April 21st and 22nd, 10 a. m. and 2.30 p.m. of both days, Court House.

The Commission will hear evidence on all matters affecting agricultural conditions in the Province. All persons interested are invited to be present.

W. H. HAYWARD, M.L.A.
Chairman

O. B. CHRISTENSEN,
Secretary.

TIMBER SALE No. X31.

SEALED TENDERS will be received by the Minister of Lands not later than noon on the 24th day of April, 1913 for the purchase of Licence No X31, to cut 2,105,000 feet of timber on the North-West Quarter of Section 21, Denman Island, Nanaimo District.

Two years will be allowed for the removal of this timber.

Particulars of Chief Forester, Victoria, B. C. m26 o23

Something That You Have Never Seen Nor Even Heard of

A PARISIAN NOVELTY—In Europe it is used this year as a little Easter Present or rather a mark of courtesy to friends and relatives. Its value as a token lies more in the novel idea than in the price of the article. It is arranged so that it can be sent just like a post card, for a cent or two, to any place in Canada or the United States. The endearing idea about it is the embedded LUMINESS CROSS, which will shine all night long or in any dark room in a GLORIOUS MYSTIC BLUE LIGHT, after you had it exposed to daylight for a few minutes. The price is so low that anyone is enabled to be convinced of its real nature. It is indeed an article which is held in high esteem by any Christian family or person. The shining Cross is made of a stone which is found only near Jerusalem, and of which the Bible speaks as the LUMINUS STONE in picturing Solomon's Temple. Prices are:—15 cents each; 2 for 25 cents; 5 for 50 cents; 12 for $1.00.

A. NETKOW
832 Yonge St. Toronto, Ont.
Sole Agent for Canada and U. S.

NOTICE.

Vancouver Land District.
District of Vancouver.

TAKE NOTICE that I, George Verdier of Campbell River, occupation, Cruiser, intends to apply for permission to purchase the following described lands:—Commencing at a post planted at the N.E. corner of Timber Limit 43146, thence west 80 chains, thence North 20 chains, thence east 80 chains, to the shore line, thence south 20 chains more or less along the shore line to the place of beginning.

GEORGE VERDIER,
Name of Applicant
Date, February 26th, 1913

NOTICE

Sayward Land District.
District of Sayward.

TAKE NOTICE that Justin Dorr of upper Valdez Island, occupation farmer, intends to apply for permission to purchase the following described lands: Commencing at a post planted 10 chains east of Hyacinth Lake and 10 chains south of N. W. corner of J. D. pre emption, thence 10 chains west to lake, thence in a south-easterly direction, 10 chains along the shore of the lake to the intersection of J D line, thence north 10 chains to point of commencement, containing in all five acres more or less.

JUSTIN DORR,
Name of Applicant in full
Date, March 8th, 1913

LAND REGISTRY ACT.

IN THE MATTER of an application for a fresh Certificate of Title to Lot 54, [Map 311] Townsite of Courtenay.

NOTICE is hereby given of my intention at the expiration of one calendar month from the first publication hereof to issue a fresh Certificate of Title in lieu of the Certificate of Title issued to Joseph McPhee on the 30th of March 1905, and numbered 10990C which has been lost.

Dated at Land Registry Office Victoria, B. C., this 21st day of December 1912.

S. Y. WOOTTON,
Registrar General of Titles.

The Courtenay Hotel

Every convenience for guests.

The Central Hotel for Sportsmen

None but the Best of Wines and Liquors at the Bar.

RATES REASONABLE

John Johnston, Prop

G. T. Kent. F. W. Hawes A. E. Sherwood

Kent, Hawes & Sherwood

Real Estate, Commission and Forwarding Agents.

160 Hastings St. W.
Vancouver, B.C
Phone 5240

NOTICE.

To whom it may concern:—

This is to notify the public that all freight charges on bonded goods cleared at Union Bay for the Comox Valley must be paid before goods can be forwarded.

By order
Canadian Collieries Dunsmuir Co.

Wood's Phosphodine, The Great English Remedy. Tones and invigorates the whole nervous system, makes new blood in old veins. Cures Nervous Debility, Mental and Brain Worry, Despondency, Sexual Weakness, Emissions, Spermatorrhœa, and Effects of Abuse or Excesses. Prices: per box, six for $5. One will please, six will cure. Sold by all druggists or mailed in plain pkg. on receipt of price. New pamphlet mailed free. The Wood Medicine Co. (formerly Windsor) Toronto, Ont.

Notice is hereby given that at the next meeting of the Board of License Commissioners I intend to apply for a renewal of the hotel license held by me for the New England Hotel, situated on block 3, lot 3, Cumberland Townsite.

JOSEPH WALKER

Dated Nov. 7th, 1912.

TRY AN AD in the NEWS

NOTICE is hereby given that 30 days after date application will be made to the Superintendent of Provincial Police, Victoria, B. C., for a renewal of the hotel license to sell liquors by retail in the hotel known as the Port Augusta Hotel, situated at Comox, B. C.

AMOS COTTINGTON,
Dated Oct., 2nd, 1912

An Ad in the NEWS pays. Try it.

NOTICE is hereby given that on the first day of December next application will be made to the Superintendent of Provincial Police, Victoria, B.C. for a renewal of the hotel license to sell liquors by retail in the hotel known as the Malaspina Hotel, situated at Lund, B. C.

FRED THULIN
Dated October 16th, 1912

Cook's Cotton Root Compound

The great Uterine Tonic, and only safe effectual Monthly Regulator on which women can depend. Sold in three degrees of strength—No. 1, $1; No. 2, 10 degrees stronger, $3; No. 3, for special cases, $5 per box. Sold by all druggists, or sent prepaid on receipt of price. Free pamphlet: Address: The Cook Medicine Co., Toronto, Ont. (formerly Windsor)

$300 REWARD

The above reward will be paid for the recovery of the body of O. H. Strand, who was drowned off Denman Island on Thursday, Dec. 12th.

The Anderson Logging Co., Union Bay, B. C.

E. C. Emde, is agent for the "Ford" and "Chalmer" automobiles. Cars for hire. Phone 18

Union Steamship Co. of B. C. Ltd

THE S. S. COWICHAN WILL SAIL AS UNDER

NANAIMO DENMAN ISLAND-UNION BAY-COMOX ROUTE

Leave Vancouver, Monday, at 8 p. m.
Arrive Nanaimo, at 11.30 p. m.
Arrive Union Bay, Tuesday 6 a. m. Leave Tuesday noon.
Arrive Comox, Tuesday 8 a. m. Leave Tuesday, 11 a. m.
Leave Nanaimo 6 p. m. Tuesday. Arrive Vancouver 9.30 p.m.
Leave Vancouver Saturday 8 p.m. Arrive Nanaimo, 11.30 p.m
Arrive Union Bay, Sunday 6 a.m. Depart 5 p.m.
Arrive Comox, Sunday 8 a.m. Depart 4 p.m.
Subject to change without notice.

DRINK

'Pilsener'

The purest and best BEER, and made in Cumberland.

Union : Hotel

J. N. McLEOD PROPRIETOR.

English 4 x BURTON always on tap also, the famous MILWAUKEE BEERS—Anheuser, Bohemian, Schlitz, &c. "OLD GREY BEARD" SCOTCH WHISKY. Best Wines and Liquors of all kinds.

The Boarding and Lodging Department, under the immediate superintendence of Mrs Davis, will be found First-class in every respect.

RATES, ... $1.00 per day upwards.

NOTICE.

Riding on locomotives and railway cars of the Union Colliery Company by any person or persons—except train crew—is strictly prohibited. Employees are subject to dismissal for allowing same.

By order
W. L. COULSON,
General Manager.

LIQUOR LICENSE BY-LAW 1911.

NOTICE IS HEREBY GIVEN that at the next regular meeting of the Board of License Commissioners of the Municipality of Cumberland, application will be made to the said Board of Commissioners for the transfer of the license for the sale of liquor by retail in and upon the premises known as the Vendome Hotel, situate on Dunsmuir Avenue, in the City of Cumberland, from Robert S. Robertson to Robert McNeil, of the said City of Cumberland.

Dated at Cumberland, B. C. this 16th day of December 1912.

R. S. ROBERTSON
Holder of License
ROBERT McNEIL
Transferee.

NOTICE is hereby given that application will be made to the Superintendent of Provincial Police Victoria, for a license to sell liquor by wholesale upon the premises situated on Lot 12, Block 6, Cumberland Townsite, Cumberland, B. C.

JOHN MACCHINI, Applicant
Dated this 18th day of December, 1912.

C. H. TARBELL

HIGH GRADE STOVES

And all KITCHEN UTENSILS

Sportsmens Goods and General Hardware

NOTICE.

NOTICE is hereby given that the general store business of Duncan Bros. has this day been sold to James H. Parkin. All accounts due the late firm must be paid to E. Duncan, who will settle all liabilities.

Sandwick, Oct. 1st 1912.

NOTICE

Any person or persons, cutting, removing or taking any blocks, timber or wood, of any description belonging to the Wellington Colliery Co'y., or from or off the land of the said Company, or anyone tipping rubbish of any description anywhere upon the company's land will be prosecuted to the full extent of the law.

W. L. COULSON,
General Manager,
Colliery Co'y.

Investing for Dividends

SHARES IN THE Canadian Loa & Mercantile Co. Ltd

offer you a safe and sound investment with a good return on your money as well as an enhanced value from now on.

A Company with No PROMOTION SHARES.

A Company with its own fiscal agency.

A Company that will look solely to the wellfare of its shareholders. Shares are now selling at $1 for all cash, or on the easy instalment plan.

Call or send for a Prospectus to-day

The Mercantile General Agency, Ltd.

Selling Agents for Canadian Loan & Mercantile Co., Ltd.

Head offices:

207, 208, 209 Union Bank Building. Corner View and Gov't., Streets, Victoria. B. C.

Phone 3243 Geo. Abbott, Managing Director.

"We Build Homes and Make Loans."

MOVING?

PIANOS AND FURNITURE

Freight, Wood and Coal Hauled

INDEPENDENT TRANSFER

RICHARDSON & HAYWOOD

PHONE 5-7

Windermere Ave.

ORDERS TAKEN FOR NUT COAL

Sayward Land District.
District of Sayward.

TAKE NOTICE that George Stucke, of New York, N. Y., occupation engineer, intends to apply for permission to purchase the following described lands:—Commencing at a post planted 20 chains south of the north-east corner of lot 554, thence east 20 chains, thence north 40 chains, thence west 20 chains, thence south 40 chains to point of commencement containing 80 acres more or less.

GEORGE STUCKE
Fisher M. Gaskins, Agent.
Date June 19th, 1912.

Sayward Land District.
District of Sayward.

TAKE NOTICE that George Charles Stone, of New York, N. Y., occupation clerk, intends to apply for permission to purchase the following described lands:—Commencing at a post planted 40 chains west and 20 chains north of the north east corner of lot 554, thence east 40 chains, thence south 20 chains thence west 40 chains, thence north 20 chains to point of commencement containing 80 acres more or less.

GEORGE CHARLES STONE
Fisher M. Gaskins, Agent.
Date June 19th, 1912.

Sayward Land District.
District of Sayward.

TAKE NOTICE that Charles Penny of Vancouver, B. C., occupation contractor, intends to apply for permission to purchase the following described lands:—Commencing at a post planted at the south east corner of lot 573, thence west 40 chains, thence south 80 chains, thence east 40 chains, thence north 80 chains to point of commencement containing 320 acres more or less.

CHARLES PENNY
Fisher M. Gaskins, Agent.
Dated June 19th, 1912

Sayward Land District.
District of Sayward.

TAKE NOTICE that Henry Alfred Hess, of New York, New York, occupation electrician, intends to apply for permission to purchase the following described lands:—Commencing at a post planted at the south east corner of the north west quarter of lot 583, thence 40 chains east, thence 40 chains north, thence 40 chains west, thence 40 chains south to point of commencement containing 160 acres more or less.

HENRY ALFRED HESS
Fisher M. Gaskins, Agent.
Dated June 24th, 1912.

Sayward Land District.
District of Sayward.

TAKE NOTICE that William John Sullivan, New York, N. Y., occupation clerk, intends to apply for permission to purchase the following the following described lands:—Commencing at a post planted 10 chains south from the south-east corner of lot 570 (on post 571) thence north 80 chains, thence east 80 chains, thence south 80 chains, thence west 80 chains, to point of commencement containing 640 acres more or less.

WILLIAM JOHN SULLIVAN
Fisher M. Gaskins, Agent.
Date June 21st, 1912.

Sayward Land District.
District of Sayward.

TAKE NOTICE that William August Bischoff, of New York, N. Y., occupation clerk, intends to apply for permission to purchase the following described land:—Commencing at a post planted 30 chains east and 40 chains north of the north-west corner of lot 553, thence west 50 chains more or less, to lot 551, thence 40 chains south along east boundary of lot 551, thence east 50 chains more or less to lease 46, thence north 40 chains to point of commencement containing 200 acres more or less.

WILLIAM AUGAUST BISCHOFF
Fisher M. Gaskins, Agent.
Date June 20th, 1912.

Sayward Land District.
District of Sayward.

TAKE NOTICE that Charles Henry Best, of New York, N. Y., occupation salesman, intends to apply for permission to purchase the following described lands:—Commencing at a post planted at the north east corner of lot 552, thence north 20 chains, thence west 20 chains, thence south 20 chains, thence east 20 chains to point of commencement containing 40 acres more or less.

CHARLES HENRY BEST
Fisher M. Gaskins, Agent.
Date June 20th, 1912

Sayward Land District.
District of Sayward.

TAKE NOTICE that John Arthur Daly, of New York, New York, occupation clerk intends to apply for permission to purchase the following described lands:—Commencing at a post planted at the south-east corner of Lease 46, thence south 80 chains, thence west 80 chains, thence north 80 chains, thence east 80 chains to point of commencement containing 640 acres more or less.

JOHN ARTHUR DALY
Fisher M. Gaskins, Agent.
Date June 24th, 1912.

Sayward Land District.
District of Sayward.

TAKE NOTICE that Walter Bedell Best, of New York, New York occupation laborer, intends to apply for permission to purchase the following described lands:—Commencing at a post planted 120 chains west and 10 chains north of the south east corner of Lease 46, thence south 80 chains, thence east 40 chains thence north 80 chains, thence west 40 chains to point of commencement containing 320 acres more or less.

WALTER BEDELL BEST
Fisher M. Gaskins, Agent.
Date June 24th, 1912.

MADE IN CANADA

ROYAL YEAST CAKES

Best Yeast in the World

Sold and Used Everywhere

E. W. Gillett Co., Ltd. Toronto, Ont.

FOR SALE—60 suckling pigs, $3.00 each, money to accompany order. Apply Robert Sollan, Hornby Island.

Psoriasis All Over Body

Doctors Said Incurable, But Now There is No Sign of Disease, Thanks to Dr. Chase's Ointment.

Mde. N. Massey.

Psoriasis is one of the most dreaded of itching skin diseases. It is a sort of chronic eczema. The itching it causes is almost beyond human endurance, and doctors are accustomed to give it up as incurable.

But here is a case that was given up and pronounced incurable. The result proves that Dr. Chase's Ointment almost works miracles in curing the worst form of itching skin disease imaginable.

Mrs. Nettie Massey, Consecon, Ont., writes:—"For five years I suffered with what three doctors called psoriasis. They could not help me, and one of them told me if anyone offered to guarantee a cure for $50.00 to keep my money, as I could not be cured. The disease spread all over me, even on my face and head, and the itching and burning was hard to bear. I used eight boxes of Dr. Chase's Ointment, and I am glad to say I am entirely cured, not a sign of a sore to be seen. I can hardly praise this ointment enough."

The soothing, healing influence of Dr. Chase's Ointment is truly wonderful. Eczema, salt rheum, barber's itch, ringworm and scores of such torturing ailments are relieved at once and as certainly cured if the Ointment is used persistently. Mothers find Dr. Chase's Ointment invaluable in preventing and curing the skin troubles of babies, such as chafing, irritations of the skin and baby eczema.

Dr. Chase's Ointment, 60 cents a box. All dealers, or Edmanson, Bates & Co., Limited, Toronto.

Misunderstood

An American gentleman was invited to a ball in a district where the vowels were sounded rather long. Just before supper he came to his hostess, who was to dance with him shortly. She said to him, however: Oh, Mr. Foster, I really can't dance any more, I'm danced out.

Don't say that, replied the gallant Mr. Foster; not danced stout; just nice and plump.

PILES CURED IN 6 TO 14 DAYS Your druggist will refund money if PAZO OINTMENT fails to cure any case of Itching, Blind, Bleeding or Protruding Piles in 6 to 14 days. 50c.

Lady—Why, you naughty boy, I have never heard such language since the day I was born.

Small Boy—Yes mum; I s'pose dere wuz a good deal of cussin' de day you wuz born.

GALL STONES

Kidney Stones and Gravel are quickly expelled from the system by the use of

SANOL

which has been a signal success throughout Canada as a complete cure of Kidney Trouble and all Uric Acid Diseases. We will send letters telling of many cures to all who will write us.

Price $1.50 Per Bottle at all Leading Druggists.

THE SANOL M'FG. CO., LTD.
WINNIPEG, MANITOBA

ALBANIANS SLAIN BY SERVIANS

Unauthenticated Statement in Vienna Newspaper Says 25,000 Have Been Massacred

Vienna. — The Reichspost which publishes a report from a reliable personality whose name is not mentioned, stating that 25,000 Albanians have been slaughtered by Servians and comitadjis in old Servia and along the routes taken by the Servian forces in the march to the Adriatic.

At Uskub the writer of the dossier counted thirty-eight wells filled with Albanian corpses, the Servians finding the frozen ground too hard to dig graves. At Ferisovitch, where the Albanians resisted, more than 1200 were killed, only three Mohametan Albanians over 15 years of age being left alive.

Five thousand Albanians were killed at Prishtina. The writer admits that the Turkish officers here misused the white flag, and the Servians in revenge slaughtered hundreds of families down to children in the cradles.

There was no resistance at Prizrend, but 400 persons were killed in the first few days after the entry of the Servian troops.

General Yankovitch, in his march to the coast, destroyed twenty-seven villages, exterminating the inhabitants to the youngest children. Here the women and children, wrapped in straw, were burned alive before their husbands and fathers. Four hundred men who gave themselves up were taken to Prizrend and shot in batches of from forty to sixty.

The journal concludes its account with an appeal to Europe to send a commission of inquiry.

These revelations would have carried more weight if the Reichpost had published the name of its informant, but there is no doubt that much of the report is true, owing to the hatred existing between Albanians and Servians.

SEARCH FOR LOST EXPLORERS

Norwegian Government to Send Rescue Party to Arctic Seas

Christiana.— It is said the Norwegian government has sent a wireless message to the station at Advent Bay, Spitzbergen, instructing a well-equipped expedition to be sent to Widje bay to the relief of the imperiled members of the Schroeder Stranz expedition.

The government guarantees all costs, and the German legation is also making every effort to send assistance. The relief expedition, it is declared, must wait till ice has reformed in the fjord.

The last direct intelligence from the expedition was a postcard written from Magdalena bay, in the northwest corner of the west of Spitzbergen, dated August 12. The original plan of Lieutenant Schroeder Stranz was to take a sleigh journey clear through Spitzbergen from the east, through the so-called Northeast Land.

SHE USED ONLY THE NATURAL CURE

HOW NOVA SCOTIA WOMAN WAS RELIEVED OF HER HEART DISEASE.

Made her Kidneys right with Dodd's Kidney Pills and all her troubles vanished speedily and completely.

Eel Creek, Cumberland Co., N.S.—Suffering from Female, Kidney and Heart Trouble, so run down, nervous and depressed that all the brightness had gone out of her life, and never expecting to be a healthy woman again, Mrs. J. W. Leadbetter of this place tried Dodd's Kidney Pills, and is once more in the best of health. Her simple statement is the best evidence that no case of Kidney disease is so bad that Dodd's Kidney Pills will not cure it.

"I was treated by five doctors," Mrs. Leadbetter states. "Four of them did me no good. The fifth operated on me and that gave me relief for a time. I had Female, Kidney and Heart trouble. I was so nervous and run down that my friends did not think I would ever get better.

"An advertisement led me to use Dodd's Kidney Pills and I found in them a cure for all my troubles. I cannot praise Dodd's Kidney Pills too highly."

Female Trouble and Heart Disease are caused by Kidney Disease. The natural way to cure them is to cure the Kidneys by using Dodd's Kidney Pills.

Gertie—I wish you to know that I don't stand on trifles.

Helen (glancing at her foot)—No, dear; I see you don't.

HELIGOLAND AIR BASE

Intrenched Shed to be Built for German Dirigibles

Berlin.—The newspapers have announce that an airship shed is to be built on Heligoland, and that its construction will be begun in the spring. The shed will be of the revolving type, so that it can be used whatever the direction of the wind.

It is to be built in a deep depression called the Sapskuhle, and when needed for the exit or entrance of an airship it will be raised to the level of the surrounding surface.

At other times it will rest on the bottom of the depression, the roof bridging the sides of the gap so that the situation of the shed will be scarcely perceptible.

This is a precaution against the dropping of bombs by aeroplanes sent out from hostile warships.

The knot was tied; the pair were wed,
And then the smiling bridegroom said
Unto the preacher: Shall I pay
To you the usual fee today,
Or would you have me wait a year
And then give you then a hundred clear
If I should find the marriage state
As happy as I estimate?
The preacher lost no time in thought,
To his reply no study brought,
There were no wrinkles in his brow;
Said he, I'll take the ten spot now.

THE GRAIN GROWERS' GRAIN CO., LTD.

WINNIPEG, CALGARY

EXECUTIVE
T. A. Crerar, E. J. Fream, John Kennedy, William Moffat.
DIRECTORATE
Manitoba—T. A. Crerar, John Kennedy, Wm. Moffat, R. McKenzie. Saskatchewan—Geo. Langley, J. A. Maharg, F. W. Green, J. Morrison. Alberta—E. J. Fream.
If you consign your grain to us it will be looked after in the best possible manner.
OUR AIM
To better the condition of the farmer and cut out the spread between the producer and the consumer.

I Slave

Narrow Minded and Set

DRUDGERY

WHICH DO YOU PREFER?

MADAM

DO YOU REALIZE?

WHAT SCIENCE HAS DONE FOR YOU.

DO YOU REALIZE SCIENCE WORKS WHILE YOU SLEEP

IT HAS BANISHED WASHDAY DRUDGERY FOR YOU

IT HAS PRODUCED THE MARVELOUS

I. X. L. VACUUM WASHER

PRICE $3.50

I Don't

Broad Minded, Progressive

EASE

That Washes Anything and Everything from a Horse-blanket and Overalls to the Finest Laces Absolutely Perfect Without Injury

COUPON BELOW SAVES YOU $2.00

Washes a Full Tub of Clothes in 3 Minutes, No Rubbing whatever Required, Consequently No Friction or Wear and Tear---Your Clothes will wear 3 Times as Long

COUPON BELOW SAVES YOU $2.00

You Can Wash a Full Tub of Clothes As Quickly and Perfectly as you Can a Single Garment

YOU CAN ALSO DO ALL YOUR DRY CLEANING WITH IT---A SAVING OF MANY DOLLARS TO YOU

All Accomplished With no Severe Exertion Whatever---JOIN THE ARMY OF DELIGHTED HOUSEWIVES TODAY. You Take No Risk

Delivered to You All Charges Pre-Paid Under a Money Back Guarantee

Thousands Now in Use and MILLIONS WILL BE

DEPARTMENT COUPON

Present or mail this Coupon and $1.50 to Dominion Utilities Mfg. Co., Ltd., 482½ Main Street, Winnipeg, Man., and you will receive one I.X.L. VACUUM WASHER.

All charges prepaid anywhere in Canada on condition that your money is to be refunded if the Washer does not do all that is claimed.

February 15, 1913

NAME.....

ADDRESS.....

PROVINCE.....

MAN AND WIFE SLAIN

Children of Two Victims Locked up in Room and Almost Starved

The bodies of a farmer and tax official named Kaliss and his wife were found so burned that they were almost unrecognisable, at the foot of a burning haystack. Their two daughters, aged 16 and 5, were missing, but they were found locked in an upstairs room in the parents' dwelling. A servant who was also missing, was found strangled in a barn. The little girls, who were half-starved, having been kept prisoners in their own home for two days and nights have made statements which implicate a Pole employed by their father, the head of a band of four or five men, who apparently committed the murder for the purpose of robbery. The farmer's safe was found to have been rifled.

It is supposed that the farmer was killed while at work in his cowshed. His wife, it is thought, went there later to inquire why her husband was so late for supper, when she too was attacked and killed. The Pole was seen driving from the farm at a breakneck speed and shortly afterwards a haystack near the farm was seen to be burning.

The Pole was arrested at a neighboring village.

It Testifies for Itself.—Dr. Thomas' Electric Oil needs no testimonial of its powers other than itself. Whoever tries it for coughs or colds, for cuts or contusions, for sprains or burns, for pains in the limbs or body, well know that the medicine proves itself and needs no guarantee. This shows why this Oil is in general use.

Brussels.—A workman aged 54, of Courcelles, who had thirteen children by his first wife, married a widow with several children. The eldest son of the workman fell in love with his stepmother and eloped with her, taking six of her children. He grew tired of the children, and two months later took four of them back to his father's home. The father shot the son, wounding him, and was arrested.

Geneva.—At La Praz, in the Canton of Valais, the local authorities have taken a drastic measure, ordering all children under 10 years of age to remain at home after 7 p.m., and not be found in the streets, where they will be arrested after this hour. The parents who neglect to conform with the regulations will be fined 48 cents for each child. The order, which is approved by parents, is likely to spread to all Swiss villages and towns.

Jimmy—Ah, my pa's gone to Ramsgate for a month.

Willy—Pooh, that's nothing to crow about. Why my pa's gone to Portland for ten years, and it ain't going to cost him nothing, and he's going to learn sculpture work, too.

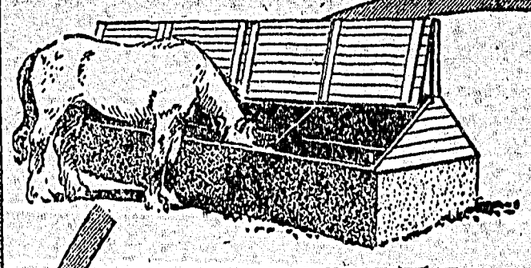

Ask us for this book it is free.

CONCRETE watering-troughs and feeding-floors help to keep your live-stock healthy.

HORSES and cattle watered from a concrete trough are less likely to contract disease. Concrete is sanitary, easily cleaned — does not rot or leak. Once built, a concrete watering-trough will last forever. You need never waste time "patching it up." Like all concrete improvements, its first cost is its final cost.

MANY diseases of hogs are directly due to feeding from the filthy, unwholesome mud of the barn-yard. This manner of feeding is also wasteful, because the grain is trampled into the ground, in such a condition that not even a hog will eat it. Concrete feeding-floors, with concrete swill-troughs are clean, sanitary. They keep hogs in better health and save feed.

WATERING-TROUGHS and feeding-floors are only two of scores of valuable, every-day improvements that may be made of concrete. All are fully described in our 160-page, illustrated book,

"WHAT THE FARMER CAN DO WITH CONCRETE"

sent free to any farmer upon request. This book has shown thousands of Canadian farmers how to make their farms more profitable. In asking for it, you do not place yourself under the slightest obligation to buy cement, or to do anything else for us. Simply ask for the book, by letter or post card, and it will be mailed at once. Address,

Publicity Manager
Canada Cement Company Limited
514—560 Herald Building, Montreal

REMEMBER, when in doubt, that our Farmers' Free Information Bureau will answer any questions on the use of concrete that you desire to ask. This service is free of charge.

Be sure that this label is on every bag.

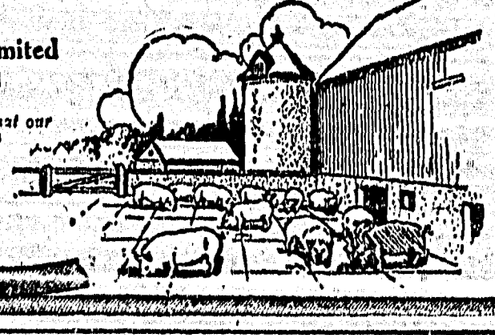

The Snowdrops

Sweet blossoms white, 'mid leaves of green,
They come when flow'rets scarce have been,
In early months each year are seen
The snowdrops.
Such virgin's whiteness pure and rare
Is seldom seen in flowers fair,
And rapture fills my heart wherever
Are snowdrops
But little rapture do I show,
When slanting roofs bear falling snow
And on my startled form below
The snow drops

Good advice is usually as desirable as quinine in your whisky.

A liar is often much more amusing than a truth teller.

Sold

Willkins came into the club the other night with a premonition of approaching triumph in his face, but he concealed it as well as he could and walked up to the crowd in the window.

Have you heard about Mr. Lloyd George and his hand? he asked indiscriminately, with a face of simulated concern.

No, came the startled chorus. What's the matter?

Why, answered Willkins, holding up the first and second fingers of his right hand, he can't use these two fingers.

What's the reason? queried Dumbley.

Because they belong to me, said Willkins.

Poor Bairn!

Which did the baby resemble the more—its father or mother? Its parents were, to put it charitably, not very prepossessing, nor was the baby; so to settle the matter they finally resolved to refer it to arbitration.

I'll ask old Farmer D. to stop in and see baby, said its proud father. He never spoke a flattering word in his life, and we may trust his verdict implicitly.

So farmer D. was called in, and after pinching the baby to see what it looked like when crying, he wrinkled his forehead.

Well, he began, while the parents listened eagerly it's the will o' Providence, no doubt, but it's hard on the nipper for all that. It has a look of both of you—poor bairn.

62

GRAY EYES OR GREEN?

He Preferred the Gray

By CLARISSA MACKIE

Their first meeting was the day he was graduated from college. He had delivered his oration in the morning, and in the evening the president gave the usual reception to the graduating class. Agatha had been present at the graduating exercises and had looked upon the different aspirants for oratorical honors without emotion till Henry Fielding appeared. There was something about this young man that appealed to her. Was it his smooth, resonant voice? Was it a certain grace imparted to his figure by the flowing gown he wore? Was it the earnestness with which he spoke upon a subject she did not understand? Whatever it was she was thrilled by his very presence. Within her was born a desire to possess him for herself alone.

In the evening at the president's reception he was presented to her. The valedictorian, the salutatorian, all the honor men, were present, but to her they were pygmies beside Henry Fielding. He passed from her to another girl. Immediately that girl was an object of dread to Agatha. He passed still to another. She was a beauty, with a willowy figure and dark, languishing eyes, which she cast up at the young graduate with a seductive power. Agatha was astonished at the panic she felt within her. She had seen him for the first day, and yet the moment he approached another girl she was in dread.

AGATHA LIFTED HER EYES AND GAZED AT HIM IN HORROR.

He must have been drawn to her as she was drawn to him, for he took steps to follow up the acquaintance. He did not know it, but he never paid the slightest attention to any other girl, but Agatha became stricken with a horrible sensation that she was about to lose him. During a four year course as a medical student they were engaged, and when he took his degree of M. D. they were married.

* * * * * * *

Young Dr. Fielding buttoned himself into a linen duster, crammed a cap on his head and bent down to kiss his pretty wife.

"Another call, dearest," he said, holding her face between his hands. "I must go out again. Goodby."

"Where this time?" asked Agatha quickly.

"Oakwood," he replied.

"Who is ill there?"

"Mrs. Munson has had another attack."

A cloud gathered over Agatha's face, and she drew away from her husband's touch. "I suppose that means you will stop for Miss Smith. I was going to say that I'd love to go over to Oakwood with you, Harry."

"I'm sorry, dear," he frowned, "but you know Mrs. Munson always requires a nurse when she suffers one of these attacks, and Miss Smith is her favorite among them, and I'm sorry the car holds only two." He went to the door.

Agatha's neck stiffened haughtily. "I wasn't criticising your choice of a nurse, Harry. I dare say Miss Smith is as competent as any of them. I was merely wishing for the ride."

"I will hurry home as fast as I can and we will run back to Oakwood and have dinner at the clubhouse." He came back to her and would have dropped another kiss on her red lips, but just then she turned her head, and the caress fell on one little ear. The doctor swung about and tramped through the hall and out of the door without another word.

Agatha watched him through the lace curtains as he cranked the little machine and then sprang into his seat without one backward glance or wave of the hand toward her. When the automobile had disappeared down the maple shaded avenue the doctor's wife pressed slender fingers across her beautiful eyes, and when she drew them away they were wet with tears.

"I hate her, I hate her!" she half sobbed as she picked up her embroidery.

When Dr. Fielding returned three hours later he had forgotten the little incident of the afternoon, for Agatha's jealousy had become such a common occurrence that her husband merely nerved himself to endure it, thankful when the mood had passed, as it usually did when his wife's naturally sweet and forgiving disposition righted itself.

The most exasperating feature of Agatha's jealousy of her young husband was that it was entirely unfounded, and in the bottom of her loving heart she knew it to be so; still, there came moments when, seeing him absorbed in his beloved profession, giving days and nights to the interests of others, when she was stung with a sudden terror of losing his love, or not being all to him that he was to her.

There was Miss Smith, the clever trained nurse, whose skillful services were a factor in many of her husband's successful cures. Agatha always saw the slender, dark eyed young woman, self possessed, capable, never blundering or exciting the physician's irritability at critical moments. Besides all these virtues, Helen Smith possessed a certain piquant beauty that was enhanced by the demure uniform of her profession.

Agatha Fielding was more jealous of Helen Smith than of any other woman; perhaps it was because professional duties brought the physician and nurse together at frequent intervals. The doctor had grown weary of his wife's allusions to the pretty nurse, and this one rift in their newly wedded life threatened to become a wider breach.

On this particular evening Dr. Fielding came into the house, hollow eyed, weary and despondent. Agatha, dressed for motoring, met him at the door and recognized his condition at once.

"You are tired out, dear," she cried anxiously. "You shall not stir out of the house tonight. Jane can prepare some supper at once. Our trip to Oakwood will keep until another day."

"Very well, Agatha," he said rather shortly and passed into his office.

Agatha followed him, pale and accusing. All her tenderness had fled, and she was overcome by a spasm of jealousy. After spending three hours in the companionship of Miss Smith, whom he must treat courteously, he had returned to his wife silent and taciturn. It was not fair; it was not just.

Standing there in the office doorway, Agatha told her husband all these things and more—more things than she dared remember afterward in a saner moment. "I hate her!" she cried passionately. "You always loved me, Harry, and now you are fascinated by her dark eyes! You used to think my gray eyes were—were"— And poor Agatha dissolved in a flood of tears.

Dr. Fielding, pausing in the act of shedding his linen dust coat, stared at her incredulously, pityingly. Then, tossing his coat to a chair, he mixed a sedative and made her drink it. When she had calmed down he sat down beside her on the lounge, and, clasping his hands about one knee, he looked at her under half lowered lids.

"Dear," he said patiently, "the girl I love hasn't got dark eyes, and she hasn't got gray eyes, either!"

Agatha lifted her head and gazed at him in horror.

"Another?" she gasped tragically.

He nodded. "The girl I have always loved, always will love, has green eyes—the greenest eyes you ever saw, Agatha." He looked at her closely, but she was staring back at him grief stricken.

"Very well, Harry. Thank you for your confidence in me," she said, with sudden unexpected quietness. "Perhaps—perhaps something can be done. I thought it was Miss Smith."

"I am sorry to say that Miss Smith was married this afternoon," said the doctor grimly.

"Married?" gasped Agatha. "Why—why—oh, Harry, and did you know it all the time—that she was going to be married?"

He shook his head impatiently. "I wish I had. It was very unexpected, but I believe she married a man whom she nursed through typhoid fever a year ago. She was the best nurse on my list, and if I had only had her help this afternoon"— He paused and bit his lip.

"What happened, Harry?" she asked quickly.

"I lost Mrs. Munson's case. She died this afternoon. I had to take a new nurse out with me, and she did not understand the nature of the attack and was not quick to respond to my orders. That is how I shall miss Miss Smith."

Agatha sat in painful silence. While the fascinating nurse had retired to the background there had crept in the new creature who had fascinated her husband—the woman with the greenest eyes he had ever seen.

"Harry," she said timidly, "do you mind if I speak about the girl with the green eyes?"

"Go on, dear," he said, a smile tucked away at the corner of his lips.

"Is she pretty?"

For answer Dr. Fielding took his wife's lovely agitated face between his hands and gazed into her wide gray eyes. "Dearest," he said meaningly, "feature for feature, she looks exactly like you. She is the loveliest woman in the world, and I love her best in the world—only sometimes her eyes are gray, like yours are now, and some times they are green—green with jealousy!" His lips touched her trembling ones in a tender kiss.

"Harry," she whispered a little later, "I shall so manage it that you will never see that green eyed girl again as long as you live. Do you mind very much?"

"Dear," said Dr. Fielding emphatically, "I don't care if I never see her again. I always did like gray eyes the best."

GOWN SACHETS.

Just the Birthday Gift For a Dainty Young Girl.

There are few small gifts which will give so much pleasure to dainty women as the little boxes of gown sachets which are now so attractive and which may be bought at many of the shops and also made at very little cost of the maker's time. A great many women who do not care to go in for making elaborate birthday gifts enjoy devoting a little time to turning out the charming little sachets which are so useful and so attractive.

The sachets are usually about two and a half inches square, the material being satin, brocade or silk and the color that which the person to whom they are to be presented most affects. Should there be any doubt as to which color is preferred, white with a little color in the embroidery is always desirable, especially if a delicate ivory is chosen instead of a clear white.

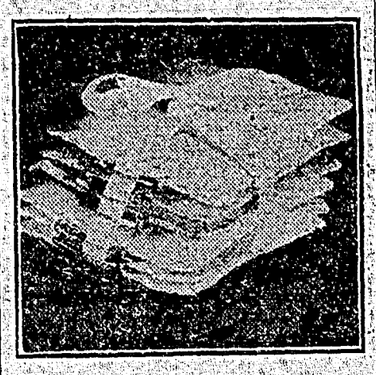

A BUNDLE OF THE SACHETS.

The sachets are made quite flat, and three sides of them may perfectly well be stitched up on the machine, the padding being then put in, after which the fourth side is sewed by hand. In the matter of fragrance it is most important to consult the taste of the recipient of the gift, as nothing can be more distressing than to receive so charming a present which is unwearable because the scent is not one's favorite.

A favorite fashion of decorating the sachets is to embroider the flower represented by the fragrance in the center of one side. The embroidery should be very slight and small. A flowered silk or satin may be chosen for the covers and then no embroidery is necessary. A tiny chiffon flower appliqued to the center of each sachet is also attractive. But it is not necessary to decorate the sachets at all, as they are sufficiently dainty of themselves if nicely made.

PUSH PIN HELPS.

Times When These Useful Little Articles Coms In Handy.

There are few small articles that help in so many ways as push pins. When windows are wide opened, curtains are prone to sail far into the room, but can be securely held in place by these pins and the fabric is not torn.

Should one wish to write near a window where too much breeze scatters the paper, these pins hold the paper in place, says the Boston Cooking School Magazine.

If sketching in a stiff breeze they do their duty again.

In the children's room pictures are fastened by them to the wall without injuring it, which is a blessing, as children love to change pictures so often. On the desk they hold in position the needful blotting pad.

If reading in the wind, especially on deck at sea, these little pins are welcomed to hold the leaves from the continued flapping that is nerve racking to the reader and others nearby.

For Young Housewives.

When a glass is broken, instead of trying to pick up the little pieces wet a woolen cloth, lay this on the floor or wherever the fragments are and put it. The tiny particles will adhere to the rag.

An asbestos pad or mat is an excellent flatiron rest. With this at hand there is no danger of the ironing board cover being scorched.

The French people are far ahead of the Americans in their observance of "the penny saved penny earned" theory. They use for their salads the parts of vegetables which the American housekeeper throws away and toast pieces of bread which we let mold.

The American housewife has yet to learn hers is a profession in which she may earn money by saving it. To buy meats, vegetables and groceries with care and foresight is something that no woman should consider beneath her notice.

Silver cloths now come that polish the silver without the housekeeper having to use any of the old fashioned and dusty silver powders.

The New Hatbox.

How often would you take an extra hat when traveling were it not for the bother of the box, which is a bulky thing to keep about one's room while visiting? But the new hatbox may be folded and kept out of sight in a trunk or a bureau drawer, and it may be adjusted to a chapeau of any size. It is constructed on the principle of the ordinary collapsible box, save that the edges of both base and lid are made to fold backward every alternate inch and provided with two sets of holes through which the tape lacings may be run according as the box is made larger or smaller. These folding over sectional edges are formed of the heavy pasteboard, separated by a strip of strong tape, and this gives the box a bordering which is rather ornamental if the covering is of plain, heavy linen.

THE SWINEHERD.

Good bedding adds to the comfort of the hogs. The man who provides the best shelter is invariably the man who makes the most money out of his hogs.

It is well to set out a row of evergreen trees to protect the hog yard, and such a windbreak for the farm buildings will make a great difference in the winter.

Separate the young breeding sows from the fattening stock. A fattening ration will ruin a sow for a breeder.

Keep a record of each sow to determine her worth as a breeder. Fatten the rattle headed sow that is hard to handle at pigging time.

Handle the young boar carefully. Teach him to obey the word and to walk ahead of you. An ungovernable boar is most dangerous.

THE AMBITIOUS HORSE.

Importance of Training Work Animals to Walk Rapidly.

Some people give horses little credit for intelligence, and, while, of course, they cannot reason or pass the time of day with one another, they do learn many things, usually from habit, says the National Stockman. Horses vary greatly in this respect, as all who have handled many horses well know. The variation of horses in this respect is probably no more, however, than the difference in the ability various men possess to handle horses.

One of the most important things a horse may be taught is to walk fast. A contractor who builds roads or does similar work has his teams trained to walk fast, and he has them all working at an even gait, which is so necessary when they are following each other closely at their work. Sometimes farmers put their teams in at such jobs, making a fill or a cut to level a road, and so earn a few extra dollars. The lessons brought out on such a job are too plain to be overlooked. The fast teams must wait for the slow, and none can work for any length of time faster than the slowest. Such a striking comparison is not conducive to pride in a slow moving team, nor is it a credit to the ability of the team's owner to train his horses.

Photo by Pennsylvania Agricultural college.

The policy of keeping brood mares to perform the necessary farm work and at the same time produce a crop of foals is one that should commend itself to all thinking men. Mares of good conformation, bone and size mated to pure bred draft stallions will produce a type of horse much in demand at excellent prices. None but pure bred stallions of any of the recognized draft breeds should be used. Keeping the brood mares steadily at work results in stronger and better foals. The Percheron grade filly shown is owned by the Pennsylvania Agricultural college.

Some horses are naturally slower gaited than others, and many acquire a lagging gait because the driver permits it. Some teams with one driver will step off smart and fast, but with another will quickly learn that to just move is all that is required, the driver probably having his mind anywhere but on his work. We can hardly blame the slow moving laggard of a horse for his fault.

A too common mistake is hitching an ambitious colt with a lazy old horse. When this is done it is generally because the slow one is "so gentle," so nice to work a colt beside, but the result is almost ruinous to the colt so far as a fast, efficient worker is concerned. The difference in the amount of work a fast stepping team and a slow team will do is astounding and will hardly be believed until seen demonstrated, as in adjoining wheat fields of the same size, where the well trained team will reap the wheat much faster than and seemingly as easy as the slow team. At least at the end of a day's work they seem no more tired than the laggards. Give the colt a chance to be an efficient horse.

Hog Cholera Prevention.

No specific cure has been found for hog cholera, but in a few instances recoveries have taken place where the preventive serum has been promptly used. The serum, if fresh made and from a reputable, reliable manufacturer, is effective in preventing the disease. Temporary immunity is had by the single injection treatment in which serum alone is used. Permanent immunity is had by injecting serum and a very small quantity of virulent blood at the same time.

Pumpkins For Dairy Cows.

Pumpkins are good feed for dairy cows, and there is nothing in the claim that they will dry animals up. It can be said that field pumpkins contain practically the same amount of digestible nutrients as turnips.

MAKING MEAT TENDER.

Cooking In Casserole Dishes Gives Food a Nice Flavor.

The high cost of living is a problem that is troubling many a wise person and seems to overtax the poor housewife especially. The meat question is one of the most serious, as the best cuts are almost as expensive as jewels, and the cheaper cuts if cooked in the ordinary way are so tough as to be unfit to eat.

There is a solution to this problem. It is this: Buy the cheaper cuts entirely and cook them "en casserole." This term may frighten the home cook, who avoids French dishes as she would a Chinese puzzle, but there is nothing at all terrifying about this style of cooking if one understands the art.

For the benefit of those who have never used these "little brown servants" let it be known that a casserole set consists of one good sized covered baking dish large enough for a four or five pound cut of meat, two open baking bowls that may be used for such articles as have to be browned while cooking and so need not be covered and six squat brown "cocottes," or individual dishes. The first cost of this set will be saved a hundred times over by the inexpensive but delicious dishes derived from its use.

All foods better for long, slow cooking should be prepared in one of these fireproof covered dishes. For instance, take an ordinary pot roast. It is delicious cooked in a casserole.

Use a roast from the round several inches thick or any lean cut of beef, for the casserole is to make it tender. With a sharp knife make an incision like an addition sign through the meat. In this place a slice of bacon. If preferred several incisions may be made and several slices of bacon placed therein.

Braise the meat in hot fat until it is well seared, then dredge with salt, pepper and flour. Put the roast in the casserole and pour over it sufficient water to almost cover it. Place the lid on and set the casserole where it will cook at a gentle heat for several hours.

In the little "cocottes" many savories may be made. Shirred eggs or rice and lamb mixed with tomato sauce are cooked to perfection in these dishes. Oysters, too, may be cooked in these individual dishes.

Puddings and desserts, which are better hot, are well suited to this style of cooking, as they may be kept at a high temperature without danger of spoiling.

The Laundry Bag.

Every bedroom should be equipped with a good sized, strong and, if possible, artistic laundry bag.

The bag seen in the illustration is one of the best liked models. One advantage it possesses not found in the average laundry receptacle is the drop button. Instead of being stitched firmly at the end there is an envelope flap, secured with buttons, which, when open, allows the clothes room to drop through easily.

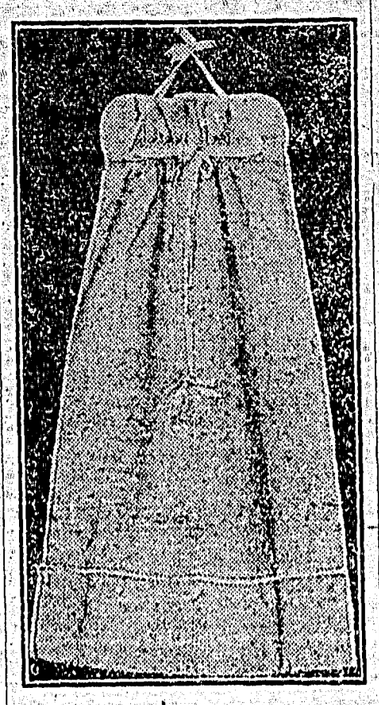

A NEW MODEL IN CRETONNE.

Lengthening Sleeves.

With the preponderance of long sleeves in the realm of fashion, milady must bethink herself what to do with the gown of last season, perhaps a spring, or, it may be, a late winter gown of cloth or silk she wants to bring up to date in this particular. A very practical and withal chic and stylish way is to remove the cuff of lace, silk or other decorative fabrics from the elbow of the frock and make a lower sleeve in the form of a deep cuff shaped to a point or in rounded effect at top to extend over the end of the upper sleeve. This may be piped with silk or satin or braid trimmed at edge, and the cuff, if suitable, may be designed to finish the sleeve at wrist.

To Glaze Linen.

Dissolve one ounce of yellow soap with half an ounce of borax in one pint of hot water, add two teaspoonfuls of glycerin, the same quantity of turpentine and a teaspoonful of common salt, with a quarter of a pound of white starch. Then add a pint more water. The great advantage of this preparation is that it keeps for months, and a polishing iron need not be used.

Cleaning Collars.

When the coat collar becomes soiled it may be cleaned in this manner: Dissolve one part salt in four parts alcohol.

Apply this mixture with a sponge and rub well.

VALUE OF BREED IN BEEF MAKING

Every person who has had a successful experience in cattle business knows that "blood tells" in beef making, says Farm Press. Centuries ago intelligent herdsmen recognized milk and beef as the two useful products that cattle might supply man. They began the selection of the most suitable types of animals to best supply these products and laid the foundation for the modern breeds of beef cattle that we have today.

The breeds especially adapted for the production of beef are the Hereford, Angus, Shorthorn, Polled Durham and Galloway. Each of these has its distinct breed characteristics, but the one excuse for its being is the fact that it will produce beef to the best advantage under certain environments. Many experiments have been conducted in this country to determine, if possible, what advantages are possessed by the beef type steer as compared with dairy bred or native steers.

The results of eight feeding experiments at five different stations failed to bear up the claim that you can produce more gain for a given amount of feed fed to beef bred cattle than on natives. As to the claim that pure bred animals eat less than natives or scrubs, we have yet no experiment which has ever conclusively proved that pure breds are small eaters. Both kinds of steers consume practically the same amount of food and give approximately the same gains, but the beef type steer yields a greater profit to the feeder.

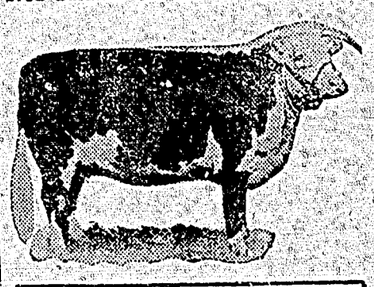

Admirers of Hereford cattle assert they are the best rustlers and most economical feeders of any of the beef breeds. On cheap roughage, such as straw and corn fodder, they thrive and do well where other breeds would fail. Herefords are also highly prepotent and impress their good qualities on other breeds in a remarkable degree. For use in grading up common cattle the Hereford bull is unsurpassed. The grand champion Hereford cow illustrated is Lady Fairfax IV. She is owned by Warren T. McCray, Kentland, Ind.

Well bred animals, especially for beef production, put on their fat between the fibers of the muscles, giving a tender, juicy, toothsome meat, while the native or dairy steer places his fat in masses above the body and especially in the body cavity. Slaughtering tests conducted on the above animals showed that, comparing the dressed carcass to the live animal, there was 3 per cent less waste in the beef breeds. The beef type steer yields cuts that are heavier, thicker, better covered with whiter fat, nicer in marbling and a little better in color of muscle. Thick fleshed cuts command a higher price per pound in market. The judgment of the market places from 2 to 6 cents a pound more on the thick fleshed carcasses than on the natives.

Improved cattle have the ability of putting their fat on at a young age. One of the reasons that the baby beef is so expensive is because it cannot be produced with common plain cattle. It costs more per pound to get the baby beef feeder, and then it does not give so good a market. No one can compare well fed beef bred steers with the dairy breeds or natives without measuring the above differences.

Treatment For Horse Eczema.

Horses are sometimes afflicted with an eczema due to overfeeding, lack of work or exercise, possibly lack of grooming and perhaps to insanitary stabling, says the Farm Journal. It is not a form of parasitic mange and could not be successfully treated with lime-sulphur wash or dip. Have the horse clipped; then wash affected parts of body with a one one-hundredth solution of coal tar dip, such as zenoleum, chloronaphtholeum, creolin, etc. When dry rub affected parts with a mixture of four ounces of sulphur and half an ounce of coal tar dip shaken up in a pint of sweet oil. Repeat the latter application every third day, but do not again wash the parts. Work or abundantly exercise the horse every day. Cut the grain ration down to not over one pound per 100 pounds of horse and feed a like amount of hay as a day's ration. Do not feed corn. Make sure that chicken lice are not getting on the horse, for they often cause symptoms similar to those of eczema.

Rickets in Pigs.

Worms, malnutrition, inadequate feeding, lack of lime salts in the feed, are common causes of rickets in pigs. Stop feeding corn and substitute slop of middlings, ground (screened) oats, flaxseed meal and milk and add one ounce of limewater to the quart of slop or give a dram of precipitated phosphate of lime in feed twice daily. If worms are seen in the droppings give sulphate of iron (copperas) in the slop for five mornings in succession at rate of one dram for each 100 pounds of pig and if necessary repeat the treatment in a couple of weeks. Every other day rub affected joints with iodine ointment.

LINOLEUMS
WALLPAPERS
LACE CURTAINS

NEW STOCK of the above in well assorted patterns and designs at POPULAR PRICES . . . . . .

Our stock of Furniture, House-furnishings, Beds, etc., etc. is aways complete and prices the best.

Try a Fawcett Range; they are always satisfactory.

McPhee Block, **A. McKINNON** Cumberland

THE Cumberland Hall
Available

FOR SALE—Six weeks old pigs. Price $4 each. Robert Sollan, Hornby Island.

LAND NOTICE.

Vancouver Land District
District of Sayward

TAKE NOTICE that Myrtle Bonnette, of Vancouver, occupation, nurse, intends to apply for permission to purchase the following described lands:—Commencing at a post planted and marked the north-west corner of lot 584; thence east 40 chains, north 40 chains, thence west 40 chains thence south 40 chains to point of commencement containing 160 acres more or less

MYRTLE BONNETTE, Applicant
Tom Matier, Agent.
Dated January 3rd, 1913.

Violin Strings for sale at this office.

Yoy Kam is Landed

Story That Man He is Alleged to Have Killed at Mission Was Fifth Victim.
Tried to Pass Himself Off as a Japanese at Cumberland

That Yoy Kam, the Chinaman accused of the murder of a fellow countryman at Mission, is a criminal character with an international reputation as a murderer, was claimed today by a Chinaman conversant with matters of public interest in Chinatown.

According to a story told to The Province this morning, Kam at one time lived on an island near North Borneo, and while there accomplished the death of three men. Before suspicion rested on him there he made his way back to China, but the authorities there, fearing that he would make trouble in his native village, and having fear ed of what he was suspected in the Malay Peninsula ordered him away.

Kam i is said, then went back to Singapore, and had been there only a short time when another murder was laid at his door. This time he again escaped, and it was not known where he was until his arrest a few days ago. The Chinaman responsible for this information this morning stated that it was more than mere surmise that the man killed at Mission was the fifth victim of the same murderer.

The Chinaman that divulged the above information also stated that the capture of the wanted man was owing to his identification by the Japanese with whom he had been fraternizing. It is said that Kam tried to pass himself off in Nanaimo as a Japanese, but his deception was detected.

It is alleged that the Japanese instead of informing the police of their discovery, planned to get the man on board a fishing vessel and hold him there until the reward for him was substantially raised. Kam did not stay long enough in Nanaimo to allow his friends to perfect their scheme and when he went to Cumberlad he got a job in a Japanese tailoring establishment. Here he was again detected, but this time the Japanese informed the police and Kam was promptly arrested.—The Province.

Successful Sale of Work and Supper

The annual bazaar and supper held last Tuesday in Cumberland Hall, under the auspices of the Ladies' Aid of Grace Methodist church, was a decided success in every way, and the ladies are to be congratulated upon the success of their efforts. The ladies cleared $322.00, which is only $60.00 short of last year.

[illegible] Margaret, there's [illegible] trembling on my [illegible] and months."
"Yes, so I see. Why don't you shave it off?—Princeton Tiger.

LAND REGISTRY ACT.

IN THE MATTER of an application for a fresh Certificate of Title of Part 20 acres of the South East corner of South ½ of Lot 16, Nelson District.

NOTICE is hereby given of my intention at the expiration of one calendar month from the first publication hereof to issue a fresh Certificate of Title issued to Alexander Wain on the 31st of July, 1911 and numbered 220 F, which has been lost or destroyed.

DATED at Land Registry Office, Victoria, B. C., this 25th day of March, 1913

S. Y. WOOTTON,
Registrar General of Titles.

LAND REGISTRY ACT.

IN THE MATTER of an application for a fresh Certificate of Title to Lot 20, Nelson District.

NOTICE is hereby given of my intention at the expiration of one calendar month from the first publication hereof to issue a fresh Certificate of Title in lieu of the Certificate of Title issued to Isematsu Maruya on the 14th of January 1911, and numbered 25269 C which has been lost.

DATED at Land Registry Office, Victoria B. C., this 26th day of March 1913.

S. Y. WOOTTON,
Registrar General of Titles.

MAIL SERVICE.

Mails for Dispatch:—Vancouver, Victoria, Nanaimo, etc., Tuesday, 7.15 p. m; Thursday and Saturday, 6 a. m.

Comox and District:—Tuesday, 12.15 p. m.; Wednesday and Friday, 4.30 p. m.

S. S. Cowichan, Sunday at 2 p. m. and Tuesday at 6 a. m.

Mails Arriving:—Vancouver, Victoria, Nanaimo, etc., Tuesday afternoon, Wednesday and Friday nights.

Comox District:—Wednesday, Thursday and Saturday.

S. S. Cowichan, Sunday morning and Tuesday about noon.

CAMPBELL RIVER ITEMS.

The International Logging Co. are moving their camp back five miles.

Campbell River & Menzies Bay Railway are clearing a right of way.

A gang of about forty men are working on the Strathcona Park road.

The Booth Logging Co. have started logging at Menzies Bay.

Messrs Fred Pickard and Robert Shaw arrived recently from Cumberland, and are the guests of Mr. Fred Nunns. Mr. Pickard is a good cook, but has a heavy hand with salt.

Mr. Hogsham, of the Campbell River Trading Co., died at Vancouver, Sunday week. He had been ill for a long time.

The Pacific Coast Coal Mining Co have been drilling for the past six months. They have finished one hole and are starteng another.

A Canadian Northern survey party under Mr. Bartlett, are now camped at Campbell River surveying a route to Duncan Bay.

Some government men are locating a telephone line to Alert Bay.

Corporation of City of Cumberland.

NOTICE is hereby given that the Court of Revision for the Municipality of the City of Cumberland, B. C., will be held in the Council Chambers, on Wednesday, May 7th, 1913, at 7.30 p. m., for the purpose of hearing and determining complaints against the Assessment Roll for the year 1913. All complaints must be made in writing and delivered to the City Clerk at least two clear days before the sitting of the Court of Revision.

A. McKINNON,
City Clerk.
Dated at Cumberland, B. C., this 2nd day of April 1913.

IF YOU WANT
LUMBER
SEE US
Comox Sawmill Co., Limited,
Comox, B. C.
SALE OF WORK.

LOST—A black cow with calf; hole in each ear; crumpled horn. Give information at this office.

MAROCCHI BROS
GROCERS & BAKERS
AND PROPRIETORS OF
CUMBERLAND BOTTLING WORKS

Agents for Pilsener Brewing Company's BEER
Wholesale Dealers in all Kinds of
Wines and Liquors.

SECOND STREET

GIVE US YOUR
NEXT ORDER
for

Job
Printing

Work of every description turned out
with NEATNESS, ACCURACY AND DISPATCH

THE NEWS
Cumberland.

Don't Read This!
Unless it Concerns You.

Purveyors of Meat — COMOX CO-OPERATIVE SOCIETY — Fish and Farm Produce

Ox Beef BEST QUALITY ONLY Daily Fed Pork

—SPECIALS THIS WEEK—

Home Cured Bacon—unsmoked 20c a lb		Potatoes A 1 Quality, per sack	$1 00
Best Smoked Bacon	25c per lb	Carrots per sack	1.50
Genuine Wiltshire Bacon	28c per lb	English White Turnips	1.50
Very Best Dessert Apples	$1 65 per box	Cabbage, Fresh, per lb.	5c
Hams—Best Quality	25c per lb	Halibut, Fresh, lowest market price	
Home-Made Mince Meat	25c per lb	Salmon, Fresh, lowest market price	
Onions—the best	6 lbs for 25c	Local Fresh Eggs	35c doz; 3 doz $1.00

Orders by Phone Promptly Attended to. Phone 25

Pilsener Brewing Co.

Ice! Ice! Ice!
Supplied to the Public

ORDERS must be given not later than **10 A.M.** to ensure delivery same day.

Gideon Hicks Piano Company
GOVERNMENT ST. VICTORIA, B. C.
Complete Stock of "Ye Olde Firme"
Heintzman & Co. Pianos

Dominion Pianos, Thomas Organs
Victor Victrolas, Gramophones and Records
WRITE FOR CATALOG AND PRICE LISTS.
Convenient Terms of Payment Arranged.

809 GOVERNMENT STREET, Opposite P. O. VICTORIA, B. C

Capital Paid Up $11,560,000 Reserve $13,000,000
The Royal Bank of Canada.

DRAFTS ISSUED IN ANY CURRENCY, PAYABLE ALL OVER THE WORLD.
SPECIAL ATTENTION paid to SAVINGS ACCOUNTS & interest at highest Current Rate allowed on Deposits of $1 and upwards.
CUMBERLAND, B. C., Branch, Open Daily.
UNION WHARF, B. C., Sub-Branch, Open Thursdays
D. M. MORRISON, Manager.
COURTENAY, B. C., Branch, Open Daily.
R. H. HARDWICKE, Manager.

P. PHILLIPPS HARRISON
BARRISTER AND SOLICITOR
NOTARY PUBLIC CONVEYANCING
DUNSMUIR AVENUE CUMBERLAND.

V. BONORA
Manufacturer of MINERAL WATER
P. O. BOX 482
PHONE 39 . . . .
CUMBERLAND

IF YOU GET IT AT PLIMLEY'S IT'S ALL RIGHT

Cycle for Pleasure and on business

But be sure first that you have a wheel which will give entire satisfaction—a wheel which will do away with cycling worries. Only such cycles are sold by Plimley, and whether you pay $35 or $100 you are assured of maximum value in appearance, finish and durability.

THOS. PLIMLEY
739 YATES STREET VICTORIA, B. C.