Library of Legislative Assembly

LIBRARY, LEGISLATIVE ASSEMBLY
APR 28 1913
VICTORIA, B. C.
63

THE CUMBERLAND NEWS.

A Journal Devoted Especially, to the Interests of Comox District.

THE NEWS, TWENTIETH YEAR | CUMBERLAND, B. C., WEDNESDAY, ARRIL 23, 1913 | SUBSCRIPTION $1.00 A YEAR

The Store of Quality — The Store of Quality

The Big Store.

New Arrivals in Spring Goods

LADIES' AND MISSES' WHITE DUCK MIDDY BLOUSES trimmed with blue and red sizes 32 to 38 Prices from $1.75 to $2.50

Children's : Kimona : Poplin : Dresses

Very handsomely trimmed, are both wash and wear—sizes 18 to 24; Prices from $2.25 to $4.

Children's Kimona Linen Dresses

Splendid value—fancy trimmed and with belt sizes 20 to 27.....Prices $1.65 to $2.50

Children's Ponge Coats

Correct style and trimmings—sizes 22 to 24
Prices.....$4.25 to 4.75

Children's Poplin coats

Excellent for wear and very handsome, fancy trimmed, sizes 18 to 24.....Price $2.25 to $4.

SPRING AND SUMMER UNDERWEAR

Just put in stock, for women and children, in every size and every price.

WE WANT YOUR GROCERY ORDER

SIMON LEISER & CO., LD.

Two Men Killed an Three Injured at No. 8 Shaft

An accident in which two men were killed and three seriously injured occurred at No. 8 on Saturday morning last. Ten men were timbering in the new shaft, when the platform on which they were standing gave way, hurling five of them to the bottom of the shaft, a distance of about fifty feet from where they were timbering. The other five managed to gain a footing on the side timbers, where they remained till rescued. Continenza and Doving were the names of the two men killed. An inquest was held on Monday, and after considerable evidence had been taken, an adjournment was asked for by Chief Inspector Graham on account of important witnesses being among those injured. The adjournment was granted by Coroner Abrams, who will summon the jury when the witnesses required are in a condition to give evidence. The coroner's jury is composed of the following:—Messrs J. N. McLeod. (Foreman) A. McKinnon, A. H. Peacey, W. Merrifield, T. Hart, J. J. Wier.

The wrestling match in Cumberland Hall on Tuesday night between Gill Hart, of San Francisco, and Victor Bonora, of this city, was won by Hart, he taking first and third falls, in best two out of three. Hart took first fall in thirteen minutes; Bonora took second fall in one minute, and Hart the third fall in seven minutes. A fairly large crowd witnessed the match. If Bonora had have had more training, it is a question if Hart would have downed him.

Cumberland and Courtenay Automobile Association

The first meeting of the above association was held in the B. C. Garage on the 19th inst., and was attended by some fifteen members. The attendance was small on account of the dance and banquet held at Courtenay. The following officers were appointed:

H. Creech.....President
O. H. Fechner.....Vice-Pres.
P. P. Harrison.....Secretary
P. L. Anderton.....Treasurer

Executive:—Chas. Gran, F. D. Cameron, G. Tarbell, Dr. H. P. Millard.

It was decided that the entrance fee be $5.00, and that the secretary communicate with the Victoria Automobile Association regarding by-laws etc. The association will meet in the near future and will doubtless discuss ways and means of having a celebration ball As the association propose giving a formal ball, and one which will eclipse any social function of the kind ever given in this city or district, an orchestra will be provided from Victoria or Vancouver, and on the night of the ball, all members of the association will place their cars at the disposal of those invited.

Invitations have been issued by the Ladies Hospital Auxiliary for a grand ball to be given in the Cumberland Hall on the evening of Friday, April 25th

Twelve million dollars is the figure compiled in trustworthy circles of Belgium's loss in the first six days of the strike for equal political rights, which has been joined by about 400,000 men, half the male workers of the country. Two-thirds of the loss of $2,600,000 a day falls, according to the Socialist trade union leaders, upon the employers and supporters of the existing system.

PROGRAMME OF SPORTS

The Following is The List of Events to be Pulled Off In The City Park On Thursday, May 1st.

Egg and spoon race for ladies, berry set, A. McKinnon $2 00
Sack race, 1st prize by Arcadia Trust Company.... 3 00
2nd prize, by " " " 2 00
Boys' race, 8 years and under, U.M.W. of A. 1st.. 1 50
2nd prize 1.00; 3rd 50c by U.M.W. of A.
Boys' race, 6 and under, prizes by U.M.W. of A.
.....1st 1.00, 2nd 75c, 3rd 50c, 4th 25c
Girls race, 6 and under, prizes by U.M.W. of A.
.....1st 1.00, 2nd 75c, 3rd 50c, 4th 25c
Football, long kick, prize by Marocchi Bros, senr., $2.50
Football, long kick, prize by Marocchi Bros. junr. 2.50
Football dribling, 1st prize by Ideal Store..... 5 00
Football dribling, 2nd prize by McPhee & Morrison 2 50
Long running jump prize by C. Musatto..... 2 50
Long standing jump, prize by C. Musatto..... 2 50
Novelty race, prize by Macfarlane Bros..... 5 00
Putting the shot, 1st prize by O. H. Fechner..... 3 00
Putting the shot, 2nd prize by O. H. Fechner..... 2 00
Marathon race, 1st prize by Campbell Bros..... 10 00
Marathon race, 2nd prize by Campbell Bros..... 5 00
Mile race, 1st prize by Simon Leiser..... 7 50
Mile race, 2nd prize by Percy Winch, box cigars val. 4 00
Half mile, 1st prize by Waverly Hotel..... 7 50
Half mile, 2nd prize by P. Winch, box cigars, val. 4 00
Quarter mile race, 1st prize by U. M. W. of A..... 7 50
Quarter mile race, 2nd prize by Mr. Lens, sweater val 4 00
120 yds, open, 1st prize by Royal Bank, Courtenay... 5 00
120 yds, open, 2nd prize, pipe and case, W. Hudson 3 50
100 yds, open, 1st prize by J. R. Johnston, Courtenay 5 00
100 yds, open, 2nd prize by J.R. Johnston, Courtenay 2 50
100 yds, confined, 1st prize by Vendome Hotel..... 5 00
100 yds, confined, 2nd prize by P. Anderson..... 2 50
Old men's race, 50 years and upwards, 1st prize by Cumberland Hotel,..... 5 00
Old men,s race, 2nd prize by C. Anson, Courtenay... 2 50
Married ladies' race, backwards, 1st prize by New England Hotel..... 5 00
Married ladies' race, backward, 2nd prize by Simon Leiser,..... 2 50
Married ladies' race, 1st prize by Port Augusta Hotel 5 00
Married ladies' race, 2nd prize by Waverly Hotel.. 2 50
Single Ladies' race, 17 years and upward, 1st prize by Cumberland Livery Stables..... 5 00
Single ladies' race, 17 and upward, 2nd A. H. Peacey 2 50
Girls' race, 16 and under, 1st by Star Livery Stable 3 00
Girls' race, 16 and under, 2nd by Thos. Rickson..... 2 00
Boys' race, 16 and under, 1st by Parkin Bros..... 3 00
Boys' race, 16 and under, 2nd by Co-operative Co. 2 00
Boys' race, 14 and under, 1st by "Restmore" Grill 2 50
Boys' race, 14 and under, 2nd by King George Hotel 1 50
Girls' race, 14 and under, 1st by J. R. Urquhart.... 2 50
Girls' race, 14 and under, 2nd, album by T. E. Bate. 2 00
Girls' race, 12 and under, 1st by Mr. Reed, Courtenay 2 50
Girls' race, 12 and under, 2nd by U.M.W. of A..... 1 50
Boys' race, 12 and under, 1st by J. R. Johnston..... 2 50
Boys' race, 12 and under, 2nd by J. R. Johnston.... 1 50
Boys' three legged race, 1st by Spence Teed..... 2 00
Boys' three legged, 2nd by U M W of A..... 1 00
Girls' race, 10 years and under, 1st by General Store Courtenay.....2 00
Girls' race, 10 years and under, 2nd by U M W of A 1 00
" " " " 3rd by U M W of A 50
Boys' race, 10 years and under, 1st by U M W of A 2 00
" " " " 2nd by U M W of A 1 00
" " " " 3rd by U M W of A 50
Girls' race, 8 years and under, 1st by U M W of A 1 50
" " " " 2nd by U M W of A 1 00
" " " " 3rd by U M W of A 50

IN MEMORIAM

In Memory Of
My Beloved Husband
CAMILLO BALAGNO
who died April 21st, 1911.

Gone from amongst us, oh, how we miss him!
Loving him dearly his memory we'll keep;
Never, till life ends shall we forget him,
Dear to our hearts is the grave where he sleeps.
Two years have passed and still we miss him.
Folks may think the wound is healed;
But little do they know the sorrow
That lies within our hearts concealed.

(Inserted by Mrs. Camillo Balagno and family.)

Immigration to Canada for the preceding fiscal year, the twelve months ending March 31, 1912, was:—British, 138,121; from the United States, 113,710; and from all other countries combined, 82,406—to al 334,237.

Last year's immigration to Canada is greater than the total population of New Brunswick, according to the census of 1911, by more than 50,000.

The three men who were injured in No 8 shaft on Saturday, are, so we have been informed by Dr. MacNaughton, progressing favorably.

W. J. Goard, the piano tuner of Vancouver, was in town on Wednesday.

DRY GOODS DEPARTMENT

Ladies Pongee Silk Coats,..... at $17.50
Ladies' Panama Coats..... at $15.00
Ladies' Linen Coats, special..... 7.75
Children's Ponge Silk Dresses from..... 2.75
Children's Ponge Silk Coats from..... 3.25
Children's Semi Trimmed Hats and Bonnets
Ladies' Fancy Collars, Collarettes and Jabots, latest styles

Dress Goods of .. All Descriptions ..

THE CORNER STORE
Phone 10. Box 100. Cumberland, B. C.
Macfarlane Bros.

A MOUNTAIN OF ANTHRACITE

Western Alberta has one of the most remarkable deposits of anthracite coal in the world—a veritable mountain of coal, so exposed as to permit of surface mining. This remarkable deposit, which was discovered only last year, is about fifty miles southwest of Calgary, in the foothills of the Rockies. There a mountain range runs to its height in Mist Mount, 10,300 feet above the sea, and for fifteen miles it shows an unbroken formation in which is a continuous and regular ridge of coal. This mountain of coal runs from 200 to 1500 feet above the surrounding levels. The seams cover an area of one and one-half miles wide and they go, it is estimated 3,000 feet below the surface. There are billions of tons ready for mining. The remarkable thing about this coal deposit is that so large a part of it is exposed for surface mining. So easily accessable is it that it can be mined for less than seventy cents a ton, on engineers' estimates, and can be landed at Calgary, its nearest market, for, at most, $2.27 a ton. The mine has this added advantage, that being a surface mine it will be practically strike-proof for the least experienced labourer will be equal to picking up coal on the level and loading it into cars. At any point it is said millions of tons can be brought down by blasting. Tests of the coal have shown it to be of a grade corresponding almost exactly with the Pochahontas coal of Pennsylvania, and engineers who have examined the Alberta find declare it to be the largest known surface exposure of anthracitic coal in the world.

Two boys were arguing in one of our alleys the other day, on the respective merits of a bicycle and a horse in a race from Cumberland to Courtenay, in which there was more swearing than anything else.

We wonder, if Frank has that "sore spot" in his heart yet.

Mrs. A. H. Peacey left by Sunday's boat for Vancouver.

Mrs. Robert Abrams left by Sunday's boat for Vancouver.

Mrs. Harry Murdock left by Sunday's boat for Denman Island, on a visit to her daughter, Mrs. Thos Piket.

Mr. Gideon Hicks, of the Gideon Hicks Piano Co., Victoria, arrived in town by auto from that city on Tuesday. He left same day for Comox Valley.

We notice George Willard in the chauffeur's seat of a new Ford car. George likes a car better than he does his meals.

The coroners jury visited the scene of the recent fatal accident at No. 8 shaft on Sunday. The Colliery Company placed the passenger coach at their disposal, also provided a conveyance at the railway to take them to No. 8 camp.

CAMPBELLS

The Latest Colorings in Floor Oils and Linoleums now in stock.

Japanese Matting, a good variety of Patterns in a heavy wearing quality at 25c. per yd.

CARPETS AND RUGS

Tapestry Squares in all sizes from $12.00 to $18.00
Tapestry and Axminster Rugs from $1.25 to $5.00

CAMPBELLS

AMENDS FOR ALL

By E. R. Punshon

Ward, Lock & Co., Limited
London, Melbourne & Toronto.

(Continued)

All this had taken a wonderfully short time to arrange, for Thorold had worked with a fierce and burning energy that seemed to race even with time itself. Yet now he had, in a moment, put off all trace of hurry or speed, and with his hands in his pockets and his pipe between his teeth he strolled slowly down to the garden gate where the dogcart had just drawn up. Apparently Inspector Lock had intended to descend, but seeing Thorold approaching he hesitated, looked surprised, and retained his seat. Thorold permitted himself one glance over his shoulder that showed him Green sitting in his chair under cover of the parasol, with nothing of him visible but the tail of his skirt and his arm in its brown holland sleeves moving in and out with the regular movement of sewing. Then nodding to the Inspector, he said cheerfully:

Hullo, is it you again? Well, did you catch your man?

No, said Lock, sulkily, but we should have had him all right if you had stopped him when he passed you so close.

Ah, observed Thorold, you mean you would have caught him all right if I had caught him for you. He took his pipe from his mouth and began to fill it with fresh tobacco. Well, there is something in that, too, no doubt, he remarked.

Lock flushed angrily.

It's the duty of every good citizen to assist the police, he said, and I shall make a point of reporting all the circumstances—especially the fact that later on I met you there, he added, significantly.

But this significance seemed quite lost on Thorold, who only answered indifferently:

I am sure your superiors will be much interested.

I think they will, agreed Lock, with an air of some slight disappointment as though he had hoped his words would have a greater effect. But how is it that you are here? You were not in this road—you were going in a different direction when I saw you?

True, observed Thorold careslessly, but since then, you see, I have turned round.

The Inspector bit his lips with anger. He felt that Thorold was making fun of him—was scorning him. And had he only known Thorold better, this very lightness of tone would have intensified and perhaps confirmed his suspicions; for Thorold was a man who jested best when the danger was most imminent. Seeing now how puzzled Lock seemed, and how his angry, wandering eyes were resting on the arm in the brown holland sleeve moving in and out beneath the shadow of the parasol with the regular action of sewing, Thorold gave a sudden harsh laugh; and this again should have told Lock much. But the Inspector did not know—could not tell Thorold's was a laugh that meant danger and peril, and very present tragedy. Looking somewhat disconcerted, he said:

There's nothing to laugh at; friends of yours here?

Naturally, Thorold answered.

And in the long circuit you made to get here, Lock continued, watching Thorold keenly, you saw no trace of the man we were after?

No, answered Thorold carelessly, but then you see I was not looking for him—as you were.

Ah, muttered Lock, flushing again and looking at Thorold very angrily. He glanced at the house again, with a doubtful and suspicious air, and then at the parasol and chair beneath the *ash and at the arm in the brown* holland sleeve moving in and out with the regular motion of sewing. Your wife? he asked sharply.

The question was so unexpected that it nearly broke down Thorold's composure. It seemed he found in it a significance and that it troubled him, but it would have needed a keen eye to notice any sign of disturbance as he answered:

My wife. I am not married. What put that into your head?

Miss Joan Durand, then? suggested Lock. But I thought she had left here.

Thorold raised his eyebrows and looked politely surprised.

Yes, it is Miss Durand, he said quietly; do you know her?

I am hoping to know her some day, Lock answered, and looked the next moment as if he wished to goodness he had kept his tongue still.

Ah, I will tell her so, said Thorold slowly.

The two men exchanged a swift and keen look, and for a moment neither of them spoke. Lock was apparently wondering what to do next and Thorold waited quietly, knowing how much depended on the decision, and yet fully determined what to do should Lock show any wish to examine the house.

For though I was too late to save your life, Frank, he said to himself; yet I will save your honor—and if this blundering policeman meddles he must look out for himself.

But fortunately for both their sakes Lock appeared to decide that for the present there was nothing he could do. Without the least formality of farewell, he touched his horse with his whip, and drove on. As long as he was in sight Thorold stood idly at the garden gate, watching him, and then turning, he strolled slowly back to where Green sat, still hot and cold by turns with terror, still industriously and unceasingly going through his pretence of sewing.

He has gone, said Thorold briefly, you had better come into the house, now.

Turning he strode away, and when Green followed him he found him standing again by the side of the dead youth.

Sir, Green whispered timidly, his fear and his sense that action and speedy flight were necessary overcoming his dread of Thorold. Sir, suppose Mr. Lock comes back—back here again?

But without answering, appearing to have sunk again into his former state of sombre impassivity, Thorold stood motionless by the dead boy's side. At last he knelt, and by the exertion of some strength drew from the dead hand the photograph those cold fingers clutched with such force.

It was that of a lovely girl with wide, deep, dark eyes, and a mass of dark, curling hair. The features were clear and regular, the nose perhaps a little too long, but the mouth beautifully shaped and the rather prominent chin very finely chiselled. The expression was that of a strong, self-contained nature with passionate feelings there had been much need to control, and it was this, perhaps that accounted for the air of extreme sadness and melancholy that hung over the whole face and showed more especially in the depths of the wide, questioning eyes. It was a lovely and a touching countenance, but Thorold's looks were dreadful as he gazed upon it, and trembling and shrinking, Green drew away from him in fear.

Lor' me, he muttered, if that there woman's been and done it, I wouldn't be in her shoes for something—no, I wouldn't be in her shoes if he only thinks she done it. I do believe he'd put her light out as soon as look at her.

Thorold moved and holding out his right hand laid it slowly down upon the dead boy's forehead, where was the small, round hole, so terrible to see. It was the action of one who took an oath, but though his lips moved, no sound issued from them. Green, watching him askance and trembling, thought how much less dreadful, less full of dark and ominous threat, all this would seem if Thorold would but give some expression to the fierce thoughts that seemed to fill him.

No, I wouldn't be 'er, Green muttered again, not for something.

Thorold rose abruptly and put the photograph in his pocket, and also he picked up the small, ivory handled pistol lying near. It was a tiny weapon, yet deadly enough, and it was mounted in silver and bore on its ivory handle the monogram: J.D.

This also he put in his pocket after examining it, and then he turned to Green.

Go upstairs, he said, and get some clothing—you will find some somewhere about, I expect. The sooner we are away from here the better. It is evident the police are watching the place, and I have reasons for wishing that they should know nothing of what has happened here. I intend to make this my business. Do you understand?

Yes, sir, answered Green nervously. Your brother?

Aye, said Thorold, and remembered a curly-headed, laughing boy, the only creature he had ever truly loved, and the very pride and joy of an old widowed mother's heart. Yes, my brother, he repeated in a tone that made Green tremble afresh without knowing why.

I thought as much, he muttered, and I suppose it was him as you wished to get out of England along with me?

Thorold stretched out his hand and laid it upon Green's shoulder with a grasp that remained black on the escaped convict's flesh for days to come.

Suppose nothing and think nothing, he said; let your mind remain a perfect blank about to-day; you will be safer so.

He released him and Green tottered from the room, feeling as if his shoulder were out of joint, trembling as though he had only narrowly escaped a sudden death.

Lor', what a man, he muttered as he reached the hall, what a man?

Recovering himself in some degree he kicked off the skirt he still wore, and flinging it down, went up the stairs to search for other clothing. The room whose door Thorold had broken open he found to contain only feminine clothing, but in an apartment just opposite he discovered a wardrobe well stocked with male attire. To his intense relief, some of this fitted hi mvery fairly well. Hastily he dressed himself and surveyed the result with extreme satisfaction. One of the escaped convicts great difficulties is to provide himself with ordinary clothing, and Green felt he had now taken a long step towards preserving his precarious freedom.

He glanced round instinctively to see if there were anything worth stealing, and finding nothing he went back into the other room.

Ladies often 'as silver things, he reflected.

But in this room also there was little worth the taking, and Green decided to pursue his investigations further. Going by way of another room. It was locked, but the key was in the door, and turning it he entered.

It was more plainly furnished than the other two rooms, and it contained a large bed, on which, fully dressed, with the red mark of a heavy recent blow upon her forehead lay the unconscious, but breathing form of a young and lovely girl, whose pale countenance Green recognized immediately as the original of the photograph they had found in the cold hand of the youth lying dead in the room beneath.

(To be Continued)

It makes a lot of difference in a boy's patience whose sister he is waiting for.

Bad Blood

is the direct and inevitable result of irregular or constipated bowels and clogged-up kidneys and skin. The undigested food and other waste matter which is allowed to accumulate poisons the blood and the whole system. Dr. Morse's Indian Root Pills act directly on the bowels, regulating them—on the kidneys, giving them ease and strength to properly filter the blood—and on the skin, opening up the pores. For pure blood and good health take

Dr. Morse's Indian Root Pills

W. N. U. 938

YOUR RHEUMATISM

is probably due to uric acid in the system—the blood must be purified—the poisonous acid driven out and general health must be improved.

Thousands testify that *Scott's Emulsion* rids the system of poisonous acid by enriching the impoverished blood, and its concentrated nourishment is converted into red blood corpuscles which *drive out rheumatism.*

It is especially valuable to aged people.

Ask for and insist on SCOTT'S.

Scott & Bowne, Toronto, Ontario. 12-60

GERMAN PRAISES LLOYD-GEORGE

Believes Insurance Will be Beneficial to England, as It Has Been to Germany

Berlin, Germany.—Doctor Kaufman, president of the imperial insurance department, has just given his views regarding the betterment of national and social conditions in England, which may be expected from the new insurance laws, which recently came into force. The president was careful to explain that he only spoke from his knowledge of German conditions, but that he expected analogous results in England.

There will be, thinks Doctor Kaufman, an enormous reduction in poor law expenditure, in consequence of the insurance laws. Thrift will be supported and nourished, and in millions of cases created. It is a mistake to suppose that insurance will kill a desire to better one's conditions. In Germany insurance has implanted courage to face the future. It will also be so in England.

Secondly, insurance will result in the freeing of the people from their greatest fear. In consequence, there will be increased national happiness and higher standards of life and living. In Germany for example, the consumption per head of population of rye, wheat and meat, notwithstanding the high prices, has largely increased, the deposits with savings banks have enormously risen, and Doctor Kaufman believes that these indications of national prosperity are mainly attributable to the national insurance laws.

Economic development, of course, plays its part, but this development is furthered by the security which insurance in all its branches gives to the workers. Reasoning by analogy, similar results may be expected in England.

Thirdly, an improvement in the conditions of life of the worker means improvement in the quality of work done by him. This may be regarded as an industrial axiom.

Fourthly, the new English law will affect the lower strata of people, just as it has done in Germany. This strata hitherto were helpless, but sick insurance and old-age pensions remove their most crying needs. Compulsion for these classes was absolutely necessary. In a few years will be witnessed a new life, new hopes and new ideals in these classes.

Finally, there is the improvement in national hygiene to be expected, especially in all that affects tuberculosis and other national diseases. The hygiene initiative of the insurance laws will be felt from the highest to the lowest classes in the state, but especially in the homes of the poor. In Germany the worker's life has been prolonged; it will be so in England. Great sanatorias will rise in all parts of the country climatically suitable, and the English may look forward to the complete stamping out of certain diseases which have hitherto ravaged the nation.

In conclusion, this high German official said the act at first would probably not run smoothly, but with patience it will become an essential and indispensable part of the social life of the English people.

Dipsomaniacs in Sweden when put under restraint, are fed almost entirely on bread steeped in wine. In less than a fortnight they loathe the very look and smell of liquor, and when liberated generally become total abstainers. In Russia a similar treatment is followed with good results.

She—Which do you think is the best time for her to be engaged?

He—I should say just before she is married.

Chapped Hands Won't Bother You

If instead of soap you use SNAP, the original hand cleaner.

SNAP contains no lye or *acids*, but glycerine and neutral oils which keep the skin smooth and in splendid condition.

Try SNAP for a week and notice the difference. 47

SNAP

Order from your dealer to-day. Save coupons.

Cousins to Solomon

The story is told of a well-known traveller who on one journey was much annoyed by a pedantic bore, who forced himself upon him and made a great parade of his learning. The traveller bore it as long as he could, and at length looking at him, gravely said:

My friend, you and I know all that is to be known.

How is that? said the man pleased with what he thought a complimentary association.

Why, said the traveller, you know everything except that you are a fool, and I know that.

DOGS CALL FOR LICENSES

Bring Money to Office and Get Papers in Return

London, England.—Two Kent dog have obtained their own licenses.

A dealer's dog with the written message: Please give Sambo his license, and $1.75, walked into the Canterbury postoffice. The clerk took the money and made out the license and gave it to the dog, which walked out to its master waiting outside.

At Rochester, Bob, a cross between an Irish retriever and a terrier, made his fourth annual visit to the postoffice with $1.75 in his mouth and a message from his owner, G. G. Hamar, with a request for a dog's license. Wagging his tail, Bob waited for his license and promptly returned home.

The longest straight piece of railway-line in the world is from Nyngan to Bourke, in New South Wales. This railway runs 136 miles on a level in a perfectly straight line.

William Ilton, an inmate of the Hospital for Incurables at Heidelberg, Australia, after being paralyzed, blind, deaf and dumb for twenty-five years, has suddenly recovered his faculties.

PILES CURED IN 6 TO 14 DAYS

Your druggist will refund money if PAZO OINTMENT fails to cure any case of Itching, Blind, Bleeding or Protruding Piles in 6 to 14 days. 50c.

He is never able to hold a job long. Why?

He is such a good liar.

Poor Old Spook

He took a company on the road;
But as the seats refused to sell,
The ghost was very old and lame
And couldn't walk so very well.

Deafness Cannot be Cured

by local applications, as they cannot reach the diseased portion of the ear. There is only one way to cure deafness, and that is by constitutional remedies. Deafness is caused by an inflamed condition of the mucous lining of the Eustachian Tube. When this tube is inflamed you have a rumbling sound or imperfect hearing, and when it is entirely closed, Deafness is the result, and unless the inflammation can be taken out and this tube restored to its normal condition, hearing will be destroyed for ever; condition of the mucous surfaces.

We will give One Hundred Dollars for any case of Deafness (caused by catarrh) that cannot be cured by Hall's Catarrh Cure. Send for circulars, free.

F. J. CHENEY & CO., Toledo, O.
Sold by Druggists, 75c.
Take Hall's Family Pills for constipation.

A gentleman who had been in Chicago only three days, but who had been paying attention to a prominent Chicago belle, wanted to propose, but was afraid he would be thought too hasty. He delicately broached the subject as follows:

If I were to speak to you of marriage after having only made your acquaintance three days ago, what would you say to it?

Well, I should say never put off till tomorrow that which you should have done the day before yesterday.

OLD PROSPECTOR TELLS HIS STORY

HIS REAL TROUBLES STARTED WHEN RHEUMATISM GOT HIM

Plasters, ointments and sulphur were alike useless, but Dodd's Kidney Pills Made a new man of him.

Princeton, B.C.—(Special). — All over Canada people are telling of the great work Dodd's Kidney Pills are doing, and even in the rocky mountain fastnesses where nature hides her mines men are telling of cures made and suffering relieved by the great Canadian Kidney remedy. Wm. Murray, sixty-six years old, who has tramped the frontier as lumber jack, rancher, prospector, miner, hunter and trapper, and who has friends all over the west, is one of these. Many a tale of hardship and danger he can tell, but his first real trouble came when Rheumatism claimed him.

"I slipped on the mountain side and strained my kidneys and then my troubles all seemed to set in at once. I had nearly all the symptoms of Lumbago, Sciatica, Neuralgia, Diabetes, Dropsy and Bright's Disease," Mr. Murray states.

"Then I broke out in a terrible rash that spread all over my body and kept me in tortures. I tried all sorts of liniments and ointments and took sulphur enough to start a little hades of my own. But it was all no use. Then I tried Dodd's Kidney Pills, and all I can say is they made a new man of me."

At the County Court

Counsel—I wish my client was here instead of as I expect lying in bed.

His Honor—Perhaps he is better lying in bed than lying here.

An Always Ready Pill.—To those of regular habit medicine is of little concern, but the great majority of men are not of regular habit. The worry and cares of business prevent it, and out of the irregularity of life comes dyspepsia, indigestion, liver and kidney troubles as a protest. The run-down system demands a corrective and there is none better than Parmelee's Vegetable Pills. They are simple in their composition and can be taken by the most delicately constituted.

Every Time

After all, what is money worth?
Worth?
Yes. What does it amount to?
A hundred cents on the dollar.

TO submit to a headache is to waste energy, time and comfort. To stop it at once simply take

NA-DRU-CO Headache Wafers

Your Druggist will confirm our statement that they do not contain anything that can harm heart or nervous system. 25c. a box.

NATIONAL DRUG AND CHEMICAL CO. OF CANADA, LIMITED. 124

PLAN NOW FOR A GOOD KITCHEN GARDEN

There are no vegetables just like your own growing. Provide for a good table, eat vegetables, and throw away medicine. We not only supply you with the Finest Tested Seeds for this Country, but we also show you

"HOW TO GROW THE BEST VEGETABLES"

Told in our booklets, 153 pages (copyrighted). The first of the kind printed in Canada. They contain the best Western experience of expert Market Gardeners. Sound, practical and sensible—just what you want to know in preparing the seed bed, manuring, starting the seed, transplanting, forcing, ripening, storing, destroying insects, etc. The price is 10 cents per booklet ($1.00 for the full set of 11, including vegetable and special field crops), but FREE to purchasers of our seeds. See our catalogue, page 2.

WRITE TO-DAY FOR OUR FREE CATALOGUE. ADDRESSING DEPT. T.

STEELE, BRIGGS SEED CO. LIMITED — CANADA'S GREATEST SEED HOUSE — WINNIPEG CANADA

SEEDS SEEDS

THE WM. A. BRUCE & CO. LIMITED HAMILTON CANADA

BRUCE'S SEEDS SATISFY

FREE

Write at once for our 112-page handsomely illustrated Catalogue of Seeds, Plants, Bulbs, Implements, and Poultry Supplies, etc.

ESTABLISHED 1850

SEEDS SEEDS

65

TELEPATHY WITH SISTER

Two Women, Miles Apart Decide to Kill Themselves at the Same Time

Geneva.—A very curious case of what is described as telepathy with a suicide is being discussed here.

Some people ascending the Salève by the funicular were startled to see an elderly woman walk to a ledge overlooking a ravine 400 feet deep. She wrapped a shawl round her head and jumped over the precipice. The victim, so it was afterward discovered, was a widow named Mme. Simon, who had been greatly distressed because a younger sister, with whom she had lived, had for the last five months been a patient in a Genova hospital.

Here is the curious feature of the tragedy. The news of the suicide did not become generally known in Geneva for several hours, but at about the time of the tragedy the woman in the hospital declared to the nurse that her sister was dead, and she did not wish to survive her. In the nurse's absence she threw herself from the ward window into the street, and was so severely injured that she is not expected to recover.

So far as is known no written communication had passed between the two sisters for a fortnight.

A MOTHER'S PRAISE OF BABY'S OWN TABLETS

Mrs. Pierre Lambert, Paquetteville, Que., says: "I read in the papers of what Baby's Own Tablets were doing for other children so decided to try them for my baby who was suffering from constipation and stomach trouble. They worked like a charm and now I always keep them in the house and recommend them to all my friends." Baby's Own Tablets cure constipation and indigestion; they expel worms, break up colds and allay simple fever and make teething easy. They are sold by medicine dealers or by mail at 25 cents a box from The Dr. Williams' Medicine Co., Brockville, Ont.

Her Ideal

The Inventor—That machine can do the work of ten men.

Visitor—Gee whiz! My wife ought to have married it!

EDUCATION PAYS

Look about you and see how trained brains win better salaries than trained muscles. We train young men and women to use their brains in business. They succeed. Why not you? We invite you to write for a copy of our curriculum if you want a good training for a business office or wish to become a competent telegraph operator. Write W. H. Shaw, President, Shaw's Schools, Toronto, Canada.

Take Good Care Of The Colts

It's cheaper to *raise colts* than to *buy horses*. But it's *costly* if you *lose* the colts. Keep a bottle of Kendall's Spavin Cure handy. For thirty-five years has proved it the safe, reliable remedy for spavin, splint, curb, ringbone, bony growths and lameness from other causes.

Kendall's Spavin Cure

Fort William Ont. Dec. 18th, 1911.

"I have cured one Spavin with your Spavin Cure, and am now trying it on another with good results. I am highly pleased with your medicine."

J. P. WETTER.

$1 a bottle—6 for $5. Ask druggist for free copy of "A Treatise on the Horse" or write

Dr. B. J. Kendall Company 72
Enosburg Falls, Vermont U. S. A.

Cheer Up!

You won't be bothered by the blues if you keep your liver active, your bowels regular, and your stomach in good tone by timely use of the time-tested, beneficent, and always effective family remedy

BEECHAM'S PILLS

Sold everywhere. In boxes, 25c.

Writing Letters at 102

London.—Mrs. Bacon, of Burghelere, Hants, celebrated her 102nd birthday recently. She writes letters and reads newspapers and books without the aid of glasses. She is in good health and in possession of all her faculties.

Cardiff's Record Year

Cardiff.—Despite the national coal strike, Cardiff's shipping trade last year was the largest on record. The trade was, approximately, 12,500,000 tons, imports exceeding 2,000,000 tons, and exports 10,400,000.

In a school examination, a small boy was once asked: What are the Chiltern Hundreds?

He replied—The Chiltern Hundreds are the small animals which abound in such great numbers in cheese.

90% OF ALL FINE **FURS** worn in the United States are manufactured in New York, the world's best market. Send for price list and ship to

M. F. Pfaelzer & Co.,
E. 12th St. (Desk 76), N.Y.

"Sample free if you write National Drug and Chemical Co., of Canada, Limited, Toronto.

ON
Wash Day
J-R BLUE
25 Bluings 10 cents.
Makes the Clothes as
White as Snow
Try It!
Manufactured by The Johnson-Richardson Co Limited, Montreal, Can.

DIABETES
SANOL'S ANTI-DIABETES
is the only remedy with a Record of complete cures. Price $2.00. Most Leading Druggists. Information and Literature Free.
THE SANOL MFG. CO. LTD. Winnipeg, Man.

The Heart of a Piano is the Action. Insist on the
"Otto Higel"
Piano Action

HEROES NAMES FOR WARSHIPS

Memory of Two Brave Officers to be Honored

Paris, France.—Normandy Gascony, Languedoc and Flanders are to be the names of the new French superdreadnoughts to be laid down this year. Two destroyers are to be called Ensign Roux and Chief Engineer Lestin, commemorating the deaths of two brave officers.

Ensign Roux, safe himself when the Jena exploded, attempted to flood the dry dock at the head of four marines and was killed. Chief Engineer Lestin, ordered by the commander to extinguish the fire in the forward magazine at the disaster to the Liberte, replied: I'm going, but I shall not come back. He succeeded in turning on the valves, but was burned to death.

Wagner told how he got the idea for his style.

I heard a peace conference in session, he said.

TWO WOMEN TESTIFY

What Lydia E. Pinkham's Vegetable Compound Did For Their Health—Their own Statements Follow.

Halliburton, P.E.I.:—"I had a doctor examine me and he said I had falling of the womb, so I have been taking Lydia E. Pinkham's Vegetable Compound and it has done me a lot of good. All the bearing-down pains have vanished. I have gained ten pounds in weight, the discharge is all gone, and I feel better than I have for a long time. I think any woman is foolish to suffer as I did for the sake of a few dollars.

"You can use my letter as a testimonial. It may encourage other poor women who suffer as I did to use your Vegetable Compound." — Mrs. GEO. COLLICUTT, Halliburton, Lot 7, P.E.I.

Read What This Woman Says:

New Moorefield, Ohio.—"I take great pleasure in thanking you for what your Vegetable Compound has done for me. I had bearing down pains, was dizzy and weak, had pains in lower back and could not be upon my feet long enough to get a meal. As long as I laid on my back I would feel better, but when I would get up those bearing down pains would come back, and the doctor said I had female trouble. Lydia E. Pinkham's Vegetable Compound was the only medicine that helped me and I have been growing stronger ever since I commenced to take it. I hope it will help other suffering women as it has me. You can use this letter."—Mrs. CASSIE LLOYD, New Moorefield, Clark Co., Ohio.

W. N. U. 938

ELEVATORS USED IN OLD ROMAN PALACES

More Evidence of Fact That World Has Changed Little Since Then

Rome.—Prof. Boni, who at present is carrying out excavations on the site formerly occupied by the palace of the Caesars on the Palatine Hill, has proved that at least three large elevators were used in the palace, enabling the Roman emperors to ascend from the Forum to the top of the Palatine. One shaft, which has not yet been completely cleared from the debris and rubbish which encumbered it, is 120 feet deep.

A storm which displaced a tract of the sandy beach at Porto d'Anzio (the ancient Antium near Rome) has revealed the existence beneath the level of the sea of ruins which are supposed to be the remains of a patrician villa. Antium was a fashionable seaside resort of the ancient Romans, and Nero built a sumptuous villa there.

Discoveries like these, said a lifelong student of Roman antiquities, make one realize how little the world has changed in habit or achievement since the days of the Caesars. Take the matter of water supply and baths. There has been found near Pompeii a Roman house in which is installed a first-rate hot and cold water system. The occupants could turn on hot or cold water or both, just as in a modern house; and this was toward the end of the first century, A.D.

A mode of bathing remarkably like the modern Turkish bath is described by Celsus, a writer on the art of medicine. He advises the bather to go first into a moderately heated room and perspire slightly, after which he should anoint himself and pass into a hot air room. Having perspired there, he should pour hot, warm and then scrape himself with a strigil, and finally anoint himself—this last process being probably a precaution against cold. The strigil was a curved piece of metal much used for cleaning purposes by the athletes and bathers of ancient Rome.

The ancient Romans were good cooks and had advanced types of kitchen implements. At Pompeii was found an implement consisting of a long handle and a rectangular pan with twenty-eight circular depressions—used for baking cakes or poaching eggs.

Few people recollect that the Romans introduced a system of heating their houses by hot air. The stokeholes were outside and were connected by shafts by which the air circulated under the floors and up inside the walls. Seneca, writing in the first century, regarded such a system as an enervating luxury, but by the third century it was in general use.

As to articles of the toilet, we could teach the Romans but little. They had combs, razors, toothpicks, nail files (with a roughened surface and a smooth surface for polishing), mirrors, toilet boxes, scent bottles, pins, brooches, hooks, and eyes. Of course, many of these things were much used long before the Romans; the principle of the safety pin goes back, for instance, to very antique civilization.

Miller's Worm Powders act so thoroughly that stomachic and intestinal worms are literally ground up and passed from the child without being noticed and without inconvenience to the sufferer. They are painless and perfect in action, and at all times will be found a healthy medicine, strengthening the infantile stomach and maintaining it in vigorous operation, so that, besides being an effective vermifuge, they are tonical and health-giving in their habits.

Good for the Cafe

The proprietor of the Cafe Edelweiss was faced with ruin. Somehow he had failed to hit the taste of the citizens of the little Bavarian town in which he carried on business, and he was at his wit's end to find a device for attracting the fickle public. Suddenly he hit on a brilliant idea. He inserted two advertisements in the local newspaper. One ran:—

Young men with large income desires to make the acquaintance of a young lady with a view to marriage. Money a matter of secondary importance.

The other ran:

Young lady with about 50,000 marks (later, more) wishes to marry a young man. A gentleman with good character, even if he is without means, will find an ideal home.

These announcements brought dozens of replies daily and, writing on behalf of the imaginary young man and the rich and also imaginary young lady, the proprietor of the Edelweiss made a rendezvous with all applicants in very naturally, his cafe.

The establishment rummed with life for a few days until somebody smelt a rat, and the enterprising proprietor was forced to explain his method of filling it before the local magistrate.

All Gas

Laura, said that young lady's mother it seems to me that you had the gas turned down rather low while young Smartly was here last evening.

It was solely for economy, mamma, answered the maiden.

There is no use trying to beat the gas company, my daughter. I have noticed that the shutting off of the gas is always followed by a corresponding increase of pressure.

Well, that lessens the waist, doesn't it, mamma, dear? replied the artless girl. And her fond parent could find no answer.

Naggle—I hear there was a disturbance at the meeting last night.

Flummery—Ye heard wrong, thin; for when M'Gowan hit th' chairman in th' eye we threw him out o' th' windy an' that stopped all trouble. Oh, no; everything was harmonyus an' quiet.

Warned Off

A foreign-looking gentleman was walking in the Johannesburg Zoo not so very long ago and read the notice: Bird's-nesting is strictly forbidden.

How cruel you are in Africa, he said to his friend. Why, even the birds are not allowed to make their nests in your public Zoo and Gardens.

Eager to Assist

Matters in his household had reached the stage when there was a large difference between receipts and expenditure, the balance, of course, being on the wrong side.

Still, he was a good young man, and a persevering one, and he determined to set the right example by economising himself.

That very evening he walked every step of the way home to save the bus-fare. Throwing open the door he entered the hall, to find his wife trying on a smart new hat before the mirror in the hallstand.

My dear—my dear, he blurted out, we really must economise. I've been looking into our accounts, and we really must be careful!

Yes dear, she replied meekly, her eyes glued on her pretty image in the glass.

Yes, indeed, he remarked. I've just walked home to save twopence, and in future I'm going to shave myself for the same reason.

Oh, Harry, she cried in her enthusiasm, and readjusting the toque, what a dear you are! Now, I'll tell you what I'll do, old boy—I'll cut your hair.

LITTLE VICTIMS OF ST. VITUS DANCE

It is Most Common Among Children of the School Age.

If your child—whether boy or girl—is fidgetty, emotional and awkward, you should watch it carefully as it may develop St. Vitus dance. Frequently children cannot keep still, they move with strange actions, their limbs jerk and their features twitch nervously. Speech is confused and the whole muscular system not under control. These are among the symptoms of St. Vitus dance, a trouble that afflicts growing girls and boys, most frequently during the school age. Dr. Williams' Pink Pills are such a splendid nerve tonic that they have cured the worst cases of St. Vitus dance. They do this because the new, rich blood they make feeds and strengthens the starved nerves, thus throwing off the disease. Here is an example. Mrs. L. L. Gifford, Westover, Ont., says: "For over two years my little girl, Constance, was a sufferer from St. Vitus dance. She was frightened badly by a dog, which seemed to bring on the trouble, and notwithstanding all we did for her it seemed to be growing worse. She grew so bad that she could not feed herself and her speech was so badly affected that we could scarcely understand her. The twitching and jerking of her limbs was pitiable. At this juncture we began giving her Dr. Williams' Pink Pills, and to our great joy they have completely cured her, and she is now as healthy a child as you can find."

Dr. Williams' Pink Pills are sold by all medicine dealers or, sent by mail at 50 cents a box or six boxes for $2.50 from The Dr. Williams' Medicine Co., Brockville, Ont.

There was a terrific explosion off to the southeast of the hill, and General Spinachivitch turned pale as a ghost.

By St. Ikom! he cried, they have dynamited the King's Own Fusiliers!

No General, replied his chief aide-de-camp, looking at the same through his field-glasses. It is only the moving picture people taking a flashlight of the Royal Scullery Guards in a football scrimmage.

The Beach Girl

She seems to be something of a flirt.

I should say she does.

What is her specialty?

Learning to swim.

A Cheerful View

There's this old hat of the master's, Mary. Do you think the man would give us anything for it?

Law, yes, m'm, there's many a poor man as would be glad to go to his wife's funeral in a hat like that.

AS TO FLAVOUR
Found Her Favorite Again

A bright young lady tells how she came to be acutely sensitive as to the taste of coffee:

"My health had been very poor for several years," she says. "I loved coffee and drank it for breakfast, but only learned by accident, as it were, that it was the cause of the constant, dreadful headaches from which I suffered every day, and of the nervousness that drove sleep from my pillow and so deranged my stomach that everything I ate gave me acute pain' (Tea is just as injurious, because it contains caffeine, the same drug found in coffee).

"My condition finally got so serious that I was advised by my doctor to go to a hospital. There they gave me what I supposed was coffee, and I thought it was the best I ever drank, but I have since learned it was Postum. I gained rapidly and came home in four weeks.

"Somehow the coffee we used at home didn't taste right when I got back. I tried various kinds, but none tasted as good as that I drank in the hospital, and all brought back the dreadful headaches and the 'sick-all-over' feeling.

"One day I got a package of Postum, and the first taste of it I took, I said 'that's the good coffee we had in the hospital!' I have drank it ever since, and eat Grape-Nuts for my breakfast. I have no more headaches, and feel better than I have for years." Name given upon request. Read the famous little book, "The Road to Wellville," in pkgs. "There's a reason."

Postum now comes in concentrated, powder form, called Instant Postum. It is prepared by stirring a level teaspoonful in a cup of hot water, adding sugar to taste, and enough cream to bring the color to golden brown.

Instant Postum is convenient; there's no waste; and the flavor is always uniform. Sold by grocers—15 to 50-cup tin 30cts., 90 to 100-cup tin 50cts.

A 5-cup trial tin mailed for grocer's name and 2-cent stamp for postage. Canadian Postum Cereal Co., Ltd., Windsor, Ont.

Don't Persecute your Bowels

Cut out cathartics and purgatives. They are brutal—harsh—unnecessary. Try

CARTER'S LITTLE LIVER PILLS

Purely vegetable. Act gently on the liver, eliminate bile, and soothe the delicate membrane of the bowel.

Cure Constipation, Biliousness, Sick Headache and Indigestion, as millions know.

Small Pill, Small Dose, Small Price.

Genuine must bear Signature

Brent Good

Home Dyeing has no terrors for me—It's simply my delight. Even Professional Dyers can't equal my Perfect Results. That's because I use

DYOLA
ONE DYE FOR ALL KINDS OF GOODS

It's the CLEANEST, SIMPLEST, and BEST HOME DYE, one can buy.—Why you don't even have to know what KIND of Cloth your Goods are made of.—So Mistakes are Impossible.

Send for Free Color Card, Story Booklet, and Booklet giving results of Dyeing over other colors.

The JOHNSON-RICHARDSON CO., Limited, Montreal, Canada.

When your order comes from the grocer's see that he has sent you WINDSOR TABLE SALT. Why should you bother with salt that "cakes" as hard as a rock, when you can get WINDSOR SALT?

Windsor Salt is all salt—absolutely pure clean crystal — and every grain a perfect crystal. It costs no more. 55

WINDSOR TABLE SALT

All Off Now

He (nervously)—Er—er—Margaret—er—er—there's something been trembling on my lips for the last two months.

She—Yes, so I see. Why don't you shave it off.

Mary, Mary, cried a shocked mother, noticing her little daughter feeding her pet dog at the table, and with her own spoon. What are you thinking of to feed Fido from the spoon you are using yourself.

The child looked up, innocently smiling. Oh, mother, dear, he doesn't mind a bit.

Unable to Work for 14 Months

Complete Nervous Breakdown Left Mr. Black an Invalid—Cured by Dr. Chase's Nerve Food.

Mr. Henry Black.

What a helpless mass of flesh and bone the human body is, once the nerves become exhausted. Extreme weakness comes over you, and you lose control of the limbs. The next step is paralysis.

You will be fortunate if, like Mr. Black, you get the building-up process in action before it is forever too late. By forming new, rich blood Dr. Chase's Nerve Food carries new vigor and energy to every organ and every member of the human body.

Mr. Henry Black, 81 St. Catherine street east, Montreal, Que., writes:—"The wonderful results I obtained from the use of Dr. Chase's Nerve Food constrain me to write this letter in order that others who suffer from nervous exhaustion and weakness may use this medicine with equally satisfactory results. As the result of overwork I became completely exhausted, and was unable to work for fourteen months. As I am the father of a family, these were sad days for me, but after I had used six boxes of Dr. Chase's Nerve Food I had improved so greatly that I continued the treatment until I was completely restored to health and strength. I now work twelve to fifteen hours a day, and keep in excellent health."

Dr. Chase's Nerve Food, 50 cents a box, all dealers, or Edmanson, Bates & Co., Limited, Toronto.

MADAM YOU CAN BE SAVED

FROM ALL WASHDAY DRUDGERY

COUPON BELOW SAVES YOU $2.00

IF YOU USE THE

I. X. L.

COUPON BELOW SAVES YOU $2.00

VACUUM WASHER

Price $3.50

For the Following Reasons

1—It is compressed air that does the work.
2—You can wash a tub of clothes in THREE minutes.
3—COMPRESSED AIR and SUCTION are the latest known science for perfect cleaning.
4—There is no wear or tear on the clothes.
5—It eliminates all the hard work of washing.
6—You can rinse or blue a tub of clothes in 30 SECONDS.
7—One hour's work will do any ordinary family washing.
8—It will last for years.
9—Anything that can be cleaned by soap or water or gasoline can be cleansed perfectly without breaking a thread.
10—THREE minutes in the suds, TWO minutes in the boiler (if you boil your clothes), 30 SECONDS in the rinse water and 30 SECONDS in the blueing water, will wash a tub of white clothes.
11—Lace Curtains, Bed Comforts, Fancy Shirt Waists, Woollen Blankets, Overalls and even Horse Blankets can be washed perfectly without any wear or tear on the goods.
12—It forces the water through the fabric.
13—The finest fabrics can be washed in the same tub with ordinary white clothes with no possible injury.
14—The work that takes from 40 minutes to one hour to do on a rubbing board can be done in THREE minutes without any hard work.
15—You can use the machine in the boiler, thereby forcing the steam through the clothes, which bleaches and whitens them.
16—It only costs $3.00 and will save at least $50.00 per year in your home by not wearing out your clothes.
17—The Washing Machine only weighs 1¼ pounds.
18—You can do all your DRY CLEANING with this machine. You simply use gasoline in place of water.
19—Because the I.X.L. Vacuum Washer is sold under a money back guarantee to wash quicker and better than any washing machine made irrespective of price and construction.
20—Because if you use the coupon below, you can get one of these wonderful washers for $1.50.

HOW TO SAVE $2.00 ON THIS VACUUM WASHER USE THE COUPON BELOW

GUARANTEED

To wash a Tub of clothes perfectly in 3 minutes
Not only washes, but rinses and blues
No rubbing or batting. Absolutely no Friction.

No Severe Exertion Required

A child can do an ordinary washing and have it ready for the line in one hour.

SENT UNDER A MONEY-BACK GUARANTEE

ALL CHARGES PREPAID

Send For One, You Run No Risk

DO IT NOW

YOU WILL NEVER REGRET IT
YOU WILL BE DELIGHTED

DEPARTMENT 3 COUPON

Present or mail this Coupon and $1.50 to Dominion Utilities Mfg. Co., Ltd., 482½ Main Street, Winnipeg, Man., and you will receive one I.X.L. VACUUM WASHER.

All charges prepaid anywhere in Canada on condition that your money is to be refunded if the Washer does not do all that is claimed.

NAME.....

ADDRESS.....

PROVINCE.....

He Had

Have you ever been cross-examined before? inquired a barrister of a witness who was occupying his attention.

Have I! exclaimed the man. Didn't I just tell you I am married.

That was an awful mistake the surgeon made. The man he operated on didn't have what he thought he did.

Didn't have appendicitis at all, eh?

Oh, he had appendicitis all right, but he didn't have any money.

Never put off until tomorrow the joy ride you may take today.

They Took Wine

Waiter, in city restaurant, to country groom: Will you have wine, sir?

Country Groom—Well, I dunno; I hadn't thought of wine. To Bride—What d'ye say to some wine, Mary?

Country Bride (shyly)—I don't mind John.

Country Groom—All right, it's a go. To waiter—Yes, mister, bring us two glasses of elderberry.

Occasionally you meet a man who acts as if he thought himself the only honest person in the community, and you'd better keep an eye on him.

The Cumberland News

Issued Every Tuesday by the Comox & Cumberland Publishing Company.

This paper will not hold itself responsible for the opinions of others, as may appear in its columns from time to time.

WEDNESDAY APRIL 23, 1913

Sayward Land District.
District of Comox.

TAKE NOTICE that Mary Thulin of Land, B.C. occupation married woman intends to apply for permission to purchase the following described lands:—Commencing at a post planted at the southwest corner of T. L. No. 44338, thence north 80 chains, thence west 40 chains, thence south 50 chains more or less to shore line, thence along the shore line 40 chains more or less to place of beginning, containing 200 acres more or less.

GEORGE VERDIER
Agent for Mary Thulin
Date August 13th, 1912.

Sayward Land District.
District of Comox.

TAKE NOTICE that Charles Thulin, of Land, B.C., occupation merchant, intends to apply for permission to purchase the following described land:—Commencing at a post planted in Browns Bay at the north-east corner of T. L. 43146, thence west 80 chains, thence south 20 chains, thence east 80 chains, to the shore line, thence south 20 chains more or less along shore line to place of beginning containing 160 acres more or less.

GEORGE VERDIER
Agent for Charles Thulin
Date August 14th, 1912

Sayward Land District.
District of Comox.

TAKE NOTICE that George Verdier, of Land, B.C., occupation ..., intends to apply for permission to purchase the following described lands:—Commencing at a post planted at the north-west corner of Lot 57, thence north ... chains to the shore line, thence following the shore line around the point to the place of beginning.

GEORGE VERDIER
Applicant
Date August 14th, 1912

Sayward Land District.
District of Comox.

TAKE NOTICE that Fred Thulin, of Land, B.C., occupation merchant, intends to apply for permission to purchase the following described land:—Commencing at a post planted at the south-east corner of Timber Lease No. 30841, thence west 80 chains, thence south 80 chains, thence east 80 chains to the shore line, thence following shore line north 80 chains, more or less to the place of beginning containing 640 acres more or less.

GEORGE VERDIER
Agent for Fred Thulin
Date August 14th, 1912

"LIQUOR LICENSE ACT."
(Section 48)

NOTICE is hereby given, that on the 15th day of October next, application will be made to the Superintendent of Provincial Police for the transfer of the license for the sale of liquor by retail in and upon the premises known as the Willows Hotel, situate at Campbell River, British Columbia, from Charles Thulin and Emerson Hannan to Charles Thulin, of Campbell River, British Columbia.

Dated this 14th day of Sept, 1912
THULIN & HANNAN
Holders of License
CHARLES THULIN
Applicant for Transfer

Sayward Land District
District of Sayward

TAKE notice that William James Gibson, of Vancouver, occupation, painter, intends to apply for permission, to purchase the following described lands:—Commencing at a post planted 20 chains east of the north east corner of Timber License 3232, thence east 20 chains, thence south 20 chains, thence west 20 chains, thence north 20 chains to point of commencement, containing 40 acres more or less, and is between White and Salmon rivers.

WILLIAM JAMES GIBSON
S. Maurice Carter, Agent.
Date August 21st, 1912.

FOR SALE—A book all young sports should read. price $1.00 Address letters, drawer 44, Nanaimo, B. C.

Try The Big Store, if you want clean new Groceries; new goods arriving by every boat, delivery and satisfaction guaranteed.

WATER NOTICE

FOR A LICENCE TO TAKE AND USE WATER.

NOTICE is hereby given that Esquimalt & Nanaimo Railway, of Victoria, B. C will apply for a licence to take and use 100,000 gallons per 24 hours, of water out of Thames Creek, which flows in a northerly direction through Newcastle District and empties into Straits of Georgia near 3 miles west of Big Qualicum River. The water will be diverted at 2900" upstream from railway and will be used for general railway purposes on the land described as Railway Right of Way. This notice was posted on the ground on the 3rd day of April, 1913. The application will be filed in the office of the Water Recorder at Victoria, B. C. Objections may be filed with the said Water Recorder or with the Comptroller of Water Rights, Parliament Buildings, Victoria, B. C.

ESQUIMALT & NANAIMO RAILWAY
Applicant
H. E. BEASLEY
Agent
ap116 my7

WATER NOTICE

FOR A LICENCE TO TAKE AND USE WATER.

NOTICE is hereby given that Esquimalt & Nanaimo Railway, of Victoria, B. C will apply for a licence to take and use 100,000 gallons per 24 hours, of water out of Sandy Creek, which flows in a northerly direction through Newcastle District and empties into Deep Bay, near Resewell Creek. The water will be diverted at 2150" up stream from Railway and will be used for General Railway purposes on the land described as Railway Right of Way. This notice was posted on the ground on the 3rd day of April, 1913. The application will be filed in the office of the Water Recorder at Victoria, B. C. Objections may be filed with the said Water Recorder or with the Comptroller of Water Rights, Parliament Buildings, Victoria, B. C.

ESQUIMALT & NANAIMO RAILWAY
Applicant
H. E. BEASLEY
Agent
apl16 my7

WATER NOTICE

FOR A LICENCE TO TAKE AND USE WATER.

NOTICE is hereby given that Esquimalt & Nanaimo Railway of Victoria, B. C. will apply for a licence to take and use 100,000 gallons per 24 hours, of water out of Hindeo Creek, which flows in a northerly direction through Nelson District and empties into Bayne Sound near Tsable River. The water will be diverted at 1100" upstream from Railway and will be used for General Railway purposes on the land described as railway right of way This notice was posted on the ground on the 3rd day of April, 1913. The application will be filed in the office of the Water Recorder, Victoria, B.C. Objections may be filed with the said Water Recorder or with the Comptroller of Water Rights, Parliament Buildings, Victoria, B. C.

ESQUIMALT & NANAIMO RAILWAY
Applicant
H. E. BEASLEY
Agent

WATER NOTICE

FOR A LICENCE TO TAKE AND USE WATER

NOTICE is hereby given that Esquimalt & Nanaimo Railway, of Victoria, B. C. will apply for a licence to take and use 100,000 gallons per 24 hours, of water out of Roy Creek, which flows in a northerly direction through Comox District and empties into Comox Harbour, near Trent River. The water will be diverted at 2250" upstream from Railway and will be used for General Railway purposes on the land described as Railway Right of Way. This notice was posted on the ground on the 3rd day of April 1913. The application will be filed in the office of the Water Recorder at Victoria, B. C. Objections may be filed with the said Water Recorder or with the Comptroller of Water Rights, Parliament Buildings, Victoria, B. C.

ESQUIMALT & NANAIMO RAILWAY
Applicant
H. E. BEASLEY
Agent

TO DAIRYMEN.

For Sale at a sacrifice—Two "Magnet" Cream Separators, the best separator on the market sizes 1 x 3, capacity 350 to 400 and 650 to 700 lbs per hour. There being absolutely no call for separators ... and ... giving up the ... offers these at ... cost, viz. ... for ... terms ... store, Apply ... Central Building, Victoria, B. C.

We
PRINT
EVERYTHING
THE
NEWS

T
H
I
N
K

Little cubes of metal
Little tubes of ink,
Brains and the printing presses
Make the millions think.

There is no better way of making the people think of you than by placing an Ad in The NEWS.
"Nuff Said."

Crown Brand
Brewers' Dried Grains
Better, Cheaper Than Most Dairy Feeds
Vancouver Milling & Grain Company, Ltd.
Distributors NANAIMO, B. C.

Wanted

Lots or Acreage for which will trade some Stock in a Vancouver Financial Co., that is earning Twelve per cent. Property must be unencumbered.

Address, X 496,
CUMBERLAND NEWS,
Cumberland, B. C.

NOTICE

NOTICE IS HEREBY GIVEN that meetings of the Provincial Agricultural Commission will be held at the following places:—

Nanaimo—April 11th, 10 a.m. and 2.30 p.m. City Hall.

Parksville—April 12th, 10 a. m. Agricultural Hall.

Alberni—April 15th, 10 a. m., and 2.30 p.m.; April 16th, 10 a.m., Court House.

Courtenay—April 17th and 18th, 10 a. m. and 2.30 p.m. of both days, Agricultural Hall.

Duncan—April 21st and 22nd, 10 a. m.; and 2.30 p.m. of both days, Court House.

The Commission will hear evidence on all matters affecting agricultural conditions in the Province. All persons interested are invited to be present.

W. H. HAYWARD, M.L.A.
Chairman

C. B. CHRISTENSEN,
Secretary.

TIMBER SALE No. X31.

SEALED TENDERS will be received by the Minister of Lands not later than noon on the 24th day of April, 1913 for the purchase of Licence No X31, to cut 2,105,000 feet of timber on the North-West Quarter of Section 21, Denman Island, Nanaimo District.

Two years will be allowed for the removal of this timber.

Particulars of Chief Forester, Victoria, B. C. m26 oa23

Something That You Have Never Seen Nor Even Heard of

A PARISIAN NOVELTY—
In Europe it is used this year as a little Easter Present or rather a mark of courtesy to friends and relatives. Its value as a token lies more in the novel idea than in the price of the article. It is arranged so that it can be sent just like a post card, for a cent or two, to any place in Canada or the United States. The endearing idea about it is the embedded LUMINESS CROSS, which will shine all night long or in any dark room in a GLORIOUS MYSTIC BLUE LIGHT, after you had it exposed to daylight for a few minutes. The price is so low that anyone is enabled to be convinced of its real nature. It is indeed an article which is held in high esteem by any Christian family or person. The shining Cross is made of a stone which is found only near Jerusalem, and of which the Bible speaks as the LUMINUS STONE in picturing Solomon's Temple. Prices are:—15 cents each; 2 for 25 cents; 5 for 50 cents; 12 for $1.00.

A. NETKOW
832 Yonge St. Toronto, Ont.
Sole Agent for Canada and U. S.

NOTICE.

Vancouver Land District.
District of Vancouver.

TAKE NOTICE that I, George Verdier of Campbell River, occupation, Cruiser, intends to apply for permission to purchase the following described lands:—Commencing at a post planted at the N.E. corner of Timber Limit 43146, thence west 80 chains, thenceNorth 20 chains, thence east 80 chains, to the shore line, thence south 20 chains more or less along the shore line to the place of beginning.

GEORGE VERDIER,
Name of Applicant

Date, February 26th, 1913

NOTICE

Sayward Land District.
District of Sayward.

TAKE NOTICE that Justin Dorr of upper Valdez Island, occupation farmer, intends to apply for permission to purchase the following described lands: Commencing at a post planted 10 chains east of Hyacinth Lake and 10 chains south of N. W. corner of J. D. pre emption, thence 10 chains west to lake, thence in a south-easterly dir ection, 10 chains along the shore of the lake to the intersection of J D. line, thence north 10 chains to point of commencement, containing in all five acres more or less.

JUSTIN DORR,
Name of Applicant in full

Date, March 8th, 1913

LAND REGISTRY ACT.

IN THE MATTER of an application for a fresh Certificate of Title to Lot 54, [Map 311] Townsite of Courtenay.

NOTICE is hereby given of my intention at the expiration of one calendar month from the first publication hereof to issue a fresh Certificate of Title in lieu of the Certificate of Title issued to Joseph McPhee on the 30th of March 1905, and numbered 10990C which has been lost.

Dated at Land Registry Office Victoria, B C., this 21st day of December 1912.

S Y. WOOTTON.
Registrar General of Titles.

The Courtenay Hotel

Every convenience for guests.

The Central Hotel for Sportsmen

None but the Best of Wines and Liquors at the Bar.

RATES REASONABLE

John Johnston, Prop

A.E. Sherwood F.W. Hawes G.T. Kent.

Kent, Hawes & Sherwood

Real Estate, Commissin and Forwarding Agents.

160 Hastings St. W. Vancouver, B.C

Phone 5240

NOTICE.

To whom it may concern—

This is to notify the public that all freight charges on bonded goods cleared at Union Bay for the Comox Valley must be paid before goods can be forward ed. By order

Canadian Collieries Dunsmuir] Co.

Wood's Phosphodine,

The Great English Remedy. Tones and invigorates the whole nervous system, makes new blood in old Veins. *Cures Nervousness, Debility, Mental and Brain Worry, Despondency, Sexual Weakness, Impotency, Spermatorrhœa, and Effects of Abuse or Excesses.* Price $1 per box, six for $5. One will please, six will cure. Sold by all druggists or mailed in plain pkg. on receipt of price. *Nice pamphlet free.* The Wood Medicine Co. (formerly Windsor) Toronto, Ont.

Notice is hereby given that at the next meeting of the Board of License Commissioners I intend to apply for a renewal of the hotel license held by me for the New England Hotel, situated on block 3, lot 3, Cumberland Townsite.

JOSEPH WALKER

Dated Nov, 7th, 1912.

TRY AN AD in the NEWS

NOTICE is hereby given that 30 days after date application will be made to the Superintendent of Provincial Police, Victoria, B. C., for a renewal of the hotel license to sell liquors by retail in the hotel known as the Port Augusta Hotel, situated at Comox, B. C.

AMOS COTTINGTON,

Dated Oct., 2nd, 1912

An Ad in the NEWS pays. Try it.

NOTICE is hereby given that on the first day of December next application will be mad eto the Superintendent of Provincial Police, Victoria, B.C. for a renewal of the hotel license to sell liquors by retail in the hotel known as the Malaspina Hotel, situated at Lund, B. C.

FRED THULIN

Dated October 16th, 1912

Cook's Cotton Root Compound

The great Uterine Tonic, and only safe effectual Monthly Regulator on which women can depend. Sold in three degrees of strength—No. 1, $1; No. 2 10 degrees stronger, $3; No. 3, for special cases, $5 per box. Sold by all druggists, or sent prepaid on receipt of price. Free pamphlet. Address: The Cook Medicine Co., Toronto, Ont. (Formerly Windsor)

$300 REWARD

The above reward will be paid for the recovery of the body of O. H. Strand, who was drowned off Denman Island on Thursday, Dec. 12th.

The Anderson Logging Co., Union Bay, B.C.

E. C. Emde, is agent for the "Ford" and "Chalmer" automobiles. Cars for hire. Phone 18

Union Steamship Co. of B. C. Ltd

THE S. S. COWICHAN WILL SAIL AS UNDER

NANAIMO DENMAN ISLAND-UNION BAY-COMOX ROUTE

Leave Vancouver, Monday, at 8 p. m.
Arrive Nanaimo, at 11.30 p. m.
Arrive Union Bay, Tuesday 6 a. m. Leave Tuesday noon.
Arrive Comox, Tuesday 8 a. m. Leave Tuesday, 11 a. m.
Leave Nanaimo 6 p. m. Tuesday. Arrive Vancouver 9.30 p.m.
Leave Vancouver Saturday 8 p.m. Arrive Nanaimo, 11.30 p.m
Arrive Union Bay, Sunday 6 a. m. Depart 5 p.m.
Arrive Comox, Sunday 8 a.m. Depart 4 p.m.
Subject to change without notice.

DRINK 'Pilsener'

The purest and best BEER, and made in Cumberland.

Union : Hotel

J. N. McLEOD PROPRIETOR.

English & x BURTON always on tap also, the famous MILWAUKEE BEERS—Anheuser, Bohemian, Schlitz, &c. "OLD GREY BEARD" SCOTCH WHISKY, Best Wines and Liquors of all kinds.

The Boarding and Lodging Department, under the immediate superintendence of Mrs Davis, will be found First class in every respect.

RATES, ... $1.00 per day upwards.

NOTICE.

Riding on locomotives and railway cars of the Union Colliery Company by any person or persons—except train crew—is strictly prohibited. Employees are subject to dismissal for allowing same.

By order
W. L. COULSON,
General Manager.

LIQUOR LICENSE BY-LAW 1911.

NOTICE IS HEREBY GIVEN that at the next regular meeting of the Board of License Commissioners of the Municipality of Cumberland, application will be made to the said Board of Commissioners for the transfer of the license for the sale of liquor by retail in and upon the premises known as the Vendome Hotel, situate on Dunsmuir Avenue, in the City of Cumberland, from Robert S. Robertson to Robert McNeil, of the said City of Cumberland.

Dated at Cumberland, B. C. this 16th day of December 1912.

R. S. ROBERTSON
Holder of License

ROBERT McNEIL
Transferee.

NOTICE is hereby given that application will be made to the Superintendent of Provincial Police Victoria, for a license to sell liquor by wholesale upon the premises situated on Lot 12, Block 6, Cumberland Townsite, Cumberland, B. C.

JOHN MARCONI, Applicant

Dated this 18th day of December, 1912.

C. H TARBELL

HIGH GRADE STOVES

And all KITCHEN UTENSILS

Sportsmens Goods and General Hardware

NOTICE.

NOTICE is hereby given that she general store business or Duncan Bros. has this day been sold to James H. Parkin. All accounts due the late firm must be paid to E. Duncan, who will settle all liabilities.

Sandwick, Oct. 1st 1912.

NOTICE

Any person or persons, cutting, removing or taking any blocks, timber or wood, of any description belonging to the Wellington Colliery Co'y., or from or off the land of the said Company, or anyone tipping rubbish of any description anywhere upon the company's land will be prosecuted to the full extent of the law.

W. L. COULSON,
General Manager,
Colliery Co'y.

Investing for Dividends

SHARES IN THE

Canadian Loan & Mercantile Co. Ltd

offer you a safe and sound investment with a good return on your money as well as an enhanced value from now on.

A Company with NO PROMOTION SHARES.

A Company with its own fiscal agency.

A Company that will look solely to the wellfare of its shareholders. Shares are now selling at $1 for all cash, or on the easy instalment plan.

Call or send for a Prospectus to-day

The Mercantile General Agency, Ltd.

Selling Agents for Canadian Loan & Mercantile Co., Ltd.

Head offices:

207, 208, 209 Union Bank Building. Corner View and Gov't., Streets, Victoria, B. C.

Phone 3243 Geo. Abbott, Managing Director.

"We Build Homes and Make Loans."

MOVING?

PIANOS AND FURNITURE

Freight, Wood and Coal Hauled

INDEPENDENT TRANSFER

RICHARDSON & HAYWOOD

PHONE 5-7

Windermere Ave.

ORDERS TAKEN FOR NUT COAL

Sayward Land District.
District of Sayward.

TAKE NOTICE that George Stucke, of New York, N. Y., occupation engineer, intends to apply for permission to purchase the following described lands:—Commencing at a post planted 20 chains south of the north-east corner of lot 554, thence east 20 chains, thence north 40 chains, thence west 20 chains, thence south 40 chains to point of commencement containing 80 acres more or less.

GEORGE STUCKE
Fisher M. Gaskins, Agent.

Date June 19th, 1912.

Sayward Land District.
District of Sayward.

TAKE NOTICE that George Charles Stone, of New York, N. Y., occupation clerk, intends to apply for permission to purchase the following described lands:—Commencing at a post planted 40 chains west and 20 chains north of the north east corner of lot 554, thence east 40 chains, thence south 20 chains thence west 40 chains, thence north 20 chains to point of commencement containing 80 acres more or less.

GEORGE CHARLES STONE
Fisher M. Gaskins, Agent.

Date June 19th, 1912.

Sayward Land District.
District of Sayward.

TAKE NOTICE that Charles Penny of Vancouver, B C., occupation contractor, intends to apply for permission to purchase the following described lands:—Commencing at a post planted at the south east corner of lot 578, thence west 40 chains, thence south 80 chains, thence east 40 chains, thence north 80 chains to point of commencement containing 320 acres more or less.

CHARLES PENNY
Fisher M. Gaskins, Agent.

Dated June 19th, 1912.

Sayward Land District.
District of Sayward.

TAKE NOTICE that Henry Alfred Hess, of New York, New York, occupation electrician, intends to apply for permission to purchase the following described lands:—Commencing at a post planted at the south east corner of the north west quarter of lot 583, thence 40 chains east, thence 40 chains north, thence 40 chains west, thence 40 chains south to point of commencement containing 160 acres more or less.

HENRY ALFRED HESS
Fisher M. Gaskins, Agent.

Dated June 24th, 1912.

Sayward Land District.
District of Sayward.

TAKE NOTICE that William John Sullivan, New York, N. Y., occupation clerk, intends to apply for permission to purchase the following the following described lands:—Commencing at a post planted 10 chains south from the south-east corner of lot 570 (on post 574) thence north 80 chains, thence east 80 chains, thence south 80 chains, thence west 80 chains, to point of commencement containing 640 acres more or less.

WILLIAM JOHN SULLIVAN
Fisher M. Gaskins, Agent.

Date June 21st, 1912.

Sayward Land District.
District of Sayward.

TAKE NOTICE that William August Bischoff, of New York, N. Y., occupation clerk, intends to apply for permission to purchase the following described land:—Commencing at a post planted 30 chains east and 40 chains north of the north-west corner of lot 553, thence west 50 chains more or less, to lot 551, thence 40 chains south along east boundary of lot 551, thence east 50 chains more or less to lease 46, thence north 40 chains to point of commencement containing 200 acres more or less.

WILLIAM AUGAUST BISCHOFF
Fisher M. Gaskins, Agent.

Date June 20th, 1912.

Sayward Land District.
District of Sayward.

TAKE NOTICE that Charles Henry Best, of New York, N. Y., occupation salesman, intends to apply for permission to purchase the following described lands: Commencing at a post planted at the north east corner of lot 552, thence north 20 chains, thence west 20 chains, thence south 20 chains, thence east 20 chains to point of commencement containing 40 acres more or less.

CHARLES HENRY BEST
Fisher M. Gaskins, Agent.

Date June 20th, 1912.

Sayward Land District.
District of Sayward.

TAKE NOTICE that John Arthur Daly, of New York, New York, occupation clerk intends to apply for permission to purchase the following described lands:—Commencing at a post planted at the south-east corner of Lease 46, thence south 80 chains, thence west 80 chains, thence north 80 chains, thence east 80 chains to point of commencement containing 640 acres more or less.

JOHN ARTHUR DALY
Fisher M. Gaskins, Agent.

Date June 24th, 1912.

Sayward Land District.
District of Sayward.

TAKE NOTICE that Walter Bedell Best, of New York, New York occupation laborer, intends to apply for permission to purchase the following described lands:—Commencing at a post planted 120 chains west and 10 chains north of the south east corner of Lease 46, thence south 80 chains, thence east 40 chains thence north 80 chains, thence west 40 chains to point of commencement containing 320 acres more or less.

WALTER BEDELL BEST
Fisher M. Gaskins, Agent.

Date June 24th, 1912.

MADE IN CANADA

ROYAL YEAST CAKES

Best Yeast in the World

Sold and Used Everywhere

E. W. Gillett Co., Ltd. Toronto, Ont.

FOR SALE—60 sucking pigs. $3.00 each, money to accompany order. Apply Robert Solian, Hornby Island.

IF Winter weather roughens and reddens your skin, causing chaps, chilblains and general discomfort, try

NA-DRU-CO
Witch Hazel Cream

The creamy ingredients sooth and soften the outer skin, while the Witch Hazel penetrates and heals the deeper tissues. Delightful after shaving or washing.

25c. a bottle, at your druggist's.

NATIONAL DRUG AND CHEMICAL CO. OF CANADA, LIMITED. 185

BOYS!

How would you like to be our Selling Agents and make BIG MONEY in your Spare Hours? We have the Goods. Send Post Card to-day for particulars, and "Get into Business."

M. O. Dept. P. O. Box 1256, Montreal, Can.

SANOL
RELIABLE CURE
for Gall Stones, Kidney Trouble, Kidney and Bladder Stones, Gravel, Lumbago, Uric Acid. Price: $1.50. Most Leading Druggists. Literature Free.
THE SANOL MFG. CO Ltd Winnipeg, Man.

FREE TO ALL SUFFERERS

If you feel "out of sorts"—"run down" or "got the blues," suffer from kidney, bladder, nervous diseases, chronic weaknesses, ulcers, skin eruptions, piles, &c., write for my FREE book. It is the most instructive medical book ever written. It tells all about these diseases and the remarkable cures effected by the new French Remedy "THERAPION" No. 1, No. 2, No. 3, and you can decide for yourself if it is the remedy for your ailment. Don't send a cent. It's absolutely FREE. No "follow-up" circulars. Dr. LeClerc Med. Co., Haverstock Rd., Hampstead, London, Eng.

THE JOHN INGLIS CO., Limited
Engineers and Boilermakers
Boilers of all kinds—Engines, Pumps and Heavy Plate Work
Write us for Prices
14 Strachan Ave., Toronto, Canada

CANCER
Book Free. A simple Home treatment removed lump from this lady's breast. Old sores, ulcers and growths cured. Describe your trouble; we will send book and testimonials.
THE CANADA CANCER INSTITUTE, LIMITED
10 CHURCHILL AVE., TORONTO

REST AND HEALTH TO MOTHER AND CHILD.

MRS. WINSLOW'S SOOTHING SYRUP has been used for over SIXTY YEARS by MILLIONS of MOTHERS for their CHILDREN WHILE TEETHING, with PERFECT SUCCESS. It SOOTHES the CHILD, SOFTENS the GUMS, ALLAYS all PAIN; CURES WIND COLIC, and is the best remedy for DIARRHŒA. It is absolutely harmless. Be sure and ask for "Mrs. Winslow's Soothing Syrup," and take no other kind. Twenty-five cents a bottle.

MALE HELP WANTED

WOULD YOU LIKE TO LEARN THE stock broking business? I want a live ambitious representative in every city and town to handle stocks, bonds and mortgages; applicant must furnish references and have from $100 to $500 personal capital. Write or call M. R. Edgar & Co., 34 Victoria Street, Toronto.

AGENTS WANTED

Wanted—Agents for Hail and Windstorm Insurance. Apply The Canada Weather Insurance Company, (Dominion License), Winnipeg, Man.

WANTED—LADIES TO DO PLAIN and light sewing at home; whole or spare time; good pay; work sent any distance; charges paid; send stamp for full particulars. National Manufacturing Company, Montreal.

Grateful Airmen

London.—A performance of 'Three Little Maids' was given by famous aviators at Weybridge recently in aid of the Weybridge Cottage Hospital. The performance was organized in gratitude for the attendance and kindness received from the hospital staff by aviators and motorists injured at Brooklands.

London.—It is understood that the duke of Newcastle has decided to sell further estates, comprising 300 acres in the villages of Cromwell, Holms, and North Muskham, near Newark. All tenants have received notice.

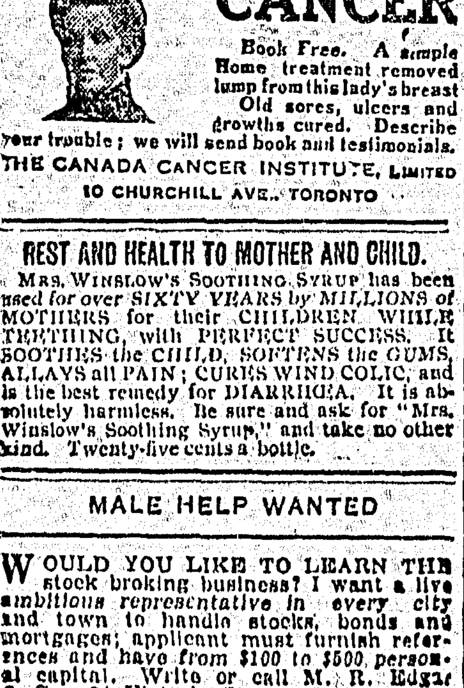

50c. a box or six boxes for $2.50, at all dealers, or The Dodds Medicine Company, Limited, Toronto, Canada.

W. N. U. 938

PREMIER FIGHTS SECOND DUEL

First Conflict Lasted Thirty-two Rounds—This Only One Round

Vienna.—Recently the Hungarian premier, Count Stephen Tisza, fought another duel with swords, this time with Count Aladar Szechenyi, a member of the Opposition in the Hungarian diet.

A week ago, it will be recalled, the premier fought a sword duel of thirty-two rounds with Count Michael Karolyi, another member of the Opposition, who was very severely injured. That affray arose out of a quarrel at the Nobles Club, following Count Tisza's successful effort to break down

COUNT STEPHEN TISZA

the obstructionist tactics of the Opposition.

The second duel was the outcome of a letter written by Count Szechenyi to the premier, saying that he had, by an error, owing to the darkness, recently shaken the premier's hand on entering the Nobles Club. He would not have done so had he recognized him.

Count Tisza challenged Count Szechenyi to the duel, the combatants to fight to disability. At the first assault Count Szechenyi received a fierce blow on his head, upon which the doctors and seconds declared the duel finished.

The premier is likely to fight a third duel, having been challenged by Herr Desideer Polonyi, another member of the Opposition.

TO CURE A COLD IN ONE DAY
Take LAXATIVE BROMO Quinine Tablets. Druggists refund money if it fails to cure. E. W. GROVE'S signature is on each box. 25c.

Dense Stupidity

Is that clock right? asked the visitor, who had already outstayed his welcome. His hostess yawned. Oh, no, she said. That's the clock we always call the Visitor.

The obdurate one sat down again.

The Visitor? he remarked. What a curious name to give a clock.

His hostess ventured an explanation.

You see, she cooed sweetly, we call it that because we can never make it go.

And even then he failed to see the point.

Fairville, Sept. 30, 1902.

Minard's Liniment Co., Limited.

Dear Sirs,—We wish to inform you that we consider your MINARD'S LINIMENT a very superior article, and we use it as a sure relief for sore *throat and chest. When I tell you* I would not be without it if the price was one dollar a bottle, I mean it.

Yours truly,
CHAS. F. TILTON.

The Dancing Season

The young lady was sitting by herself on a Chesterfield sofa. To her favorite admirer she said:

I thought you were a mind reader?

I am, was the confident reply.

The young lady's eyes swept the sofa by her side. She said:

I don't believe it!

Mothers Value This Oil.—Mothers who know how suddenly croup may seize their children and how necessary prompt action is in applying relief, always keep at hand a supply of Dr. Thomas' Electric Oil, because experience has taught them that there is no better preparation to be had for the treatment of this ailment. And they are wise, for its various uses render it a valuable medicine.

Slight Misunderstanding

A man who lisped had bought some pigs, and he asked his neighbor for the use of a pen for a few days.

I have jutht been purchasing them thine—two thowth and a pagth. I want to put them in your pen till I can fixth a plaith for them.

Two thousand pigs! exclaimed the *astonished* neighbor. Why, my pen will hardly hold a dozen.

You don't understand me, Mithter Bent. I don't thay two thouthand pigth, but two thowth and pigth.

I hear you said Mr. Bent. Two thousand pigs. Why, you must be crazy. And the lisper gave it up.

No man or woman should hobble painfully about because of corns, when so certain a relief is at hand as Holloway's Corn Cure.

Her Habit

It did Jack no good to marry his stenographer, for she continued the habit of the office in their home.

How so?

When he starts to dictate she takes him down.

There is no place like home, which appears to be the reason why some men spend most of their time elsewhere.

SORE FROM ELBOWS TO FINGERS

ZAM-BUK WORKED A MIRACLE OF HEALING

Reverend Gentleman Fully Corroborates

Miss Kate L. Dolliver, of Caledonia, Queen's Co., N.S., says: "I must add my testimony to the value of Zam-Buk. Ulcers and sores broke out on my arm and although I tried to heal them by using various preparations, nothing seemed to do me any good. The sores spread until from fingers to elbow was one mass of ulceration.

"I had five different doctors, and faithfully carried out their instructions. I drank pint after pint of blood medicines, tried salve after salve and lotion after lotion; but it was of no avail.

"My father then took me thirty miles to see a well-known doctor. He photographed the arm and hand. This photograph was sent to a New York hospital to the specialist; but they sent word they could do nothing further for me, and I was in despair.

"One day a friend asked me if I had tried Zam-Buk. I said I had not, but I got a box right away. That first box did me more good than all the medicine I had tried up to that time, so I continued the treatment. Every box healed the sores more and more until, to make a long story short, Zam-Buk healed all the sores completely. Everybody in this place knows of my case, and that it is Zam-Buk alone which cured me."

Minister corroborates.— The Rev. W. B. M. Parker of Caledonia Miss Dolliver's minister, writes: "This is to certify that the testimonial of Miss Dolliver is correct as far as my knowledge goes. I have known her for a year and a half and her cure effected by Zam-Buk is remarkable."

Wherever there is ulceration, blood-poison, sores, cold-cracks, abscesses, cuts, burns, bruises, or any skin injury or disease, there Zam-Buk should be applied. It is also a sure cure for piles. All druggists and stores sell at 50c. per box, or post free from Zam-Buk Co., Toronto, for price. Refuse cheap and harmful imitations and substitutes.

Hard to Explain

Mr. Wedgwood Benn, M.P., tells this amusing incident of his life in Parliament. Once when his Party were particularly anxious to have a large attendance of Members at the House, after sitting all night, it was decided to send telegrams to those who were not in attendance, stating: Awaiting you at the House.

Unfortunately, the telegrams were accidentally sent to several members who were present, with the result that upon their returning home and explaining to their wives what a terribly busy night they had had at the House, trouble ensued.

HER HEARING RESTORED

Astonishing Deliverance of Woman Thought to be Hopelessly Deaf

NEW YORK (Special Despatch). —Fully convinced that her hearing has been permanently restored after years of torture with head noises and almost total deafness, Mrs. B. C. Barry of 555 W. 170th St., N.Y. City, has now been persuaded to tell the story of her wonderful deliverance.

After having spent hundreds of dollars on mechanical devices, medicines and doctors' fees, she decided that this latest discovery, however simple and inexpensive, should be the last she would try before resigning herself to the hopelessness of permanent and total deafness. Those interested in Mrs. Barry's case and the hope it holds out for them, may write to her in confidence for full details, which she offers to send gratuitously.

A worried parent is sometimes obliged to do something like this:

Pa, what is a transcendentalist?

Have you chained up the dog, as I told you?

Not yet, pa.

Well, do that, and when you come back I will tell you what a transcendentalist is.

While Bobby was gone his astute parent dug the needed information out of a dictionary.

Minard's Liniment Cures Colds, Etc.

Matching Things

Is this a half price restaurant?

No.

Where can I find one?

I don't know. Why are you looking for one?

Because I have only half an appetite.

The cheapness of Mother Graves' Worm Exterminator puts it within touch of all, and it can be got at any druggist's.

Might Investigate

Where does this car run to?

I am a new conductor on this line and I am not certain myself.

How can I find out?

You might stay on the car and see.

He has written a new play.

Original?

Yes. The heroine is a married woman.

Oh, I know. And falls in love with *another man.*

No. That's the original part of it. The play shows marriage to be a sacred relation that some people take seriously and get a good deal of happiness out of.

Boy Spy Sent to Prison

Berlin, Feb. 8.—The supreme court of the empire at Leipsic, sentenced Willy Borg, a 16-year-old boy, to four years' penal servitude for selling designs of the fortifications at Strasburg to the French military authorities.

DOG BETRAYED HIDING PLACE

Farmhand Packed in Case Is Sent on Train as Freight

Berlin, Germany.—Karl Korrelhaus, a farmhand employed at Koenigsberg, has had a remarkable experience while traveling as perishable goods, on the Prussian state railways, in consequence of which he is now under arrest.

Korrelhaus desired to rejoin his old employer, a priest living in the village of Garmisch, in Bavaria. Being without money, he conceived the idea of having himself nailed up in a packing case, and shipped by goods train.

He carefully prepared one, ventilated it, and took up his residence therein, with enough sausage, beer and bread to last for the two days' journey.

All went well during the first day and night of the journey, but on the morning of the second day the packing case had to be removed to another train at a junction, and was temporarily deposited on a station platform.

The stationmaster's dog scented the contents and barked furiously. The puzzled station employees finally broke open the packing case, found Korrelhaus, who thought he had arrived at Garmisch, and handed him over to the police.

She—Pardon me, sir, for walking on your feet.

He—Oh, don't mention it, I walk on them myself you know.

The man who hasn't the price of an automobile says he doesn't care for anything but an aeroplane, but his wife won't let him have it.

Didn't Want the Squeak

I don't like those shoes you sold me, said the lady customer.

What's the matter with em? asked the shoe dealer.

Why, they squeak.

Is that all?

Is that all? Well, isn't that enough? If I'd wanted something that would squeak I'd have spent a little more money and brought a phonograph.

Minard's Liniment Cures Diphtheria.

The self-imposed task of breaking the world's piano-playing record has just been completed at Lithgow, N.S.W., by Walter P. Brent. He was at the instrument for 76¼ hours, beating the record, it is stated, by thirteen minutes. The performer finished comparatively fresh, though his face was drawn and his hands were somewhat swollen.

SPOHN'S DISTEMPER CURE

FOR PINK EYE
DISTEMPER CATARRHAL FEVER AND ALL NOSE AND THROAT DISEASES

Cures the sick and acts as a preventative for others. Liquid given on the tongue. Safe for brood mares and all others. Best kidney remedy. Sold by all druggists and harness houses. Distributors—ALL WHOLESALE DRUGGISTS. SPOHN MEDICAL CO., Chemists, Goshen, Ind., U.S.A.

Really Useful

Pedlar (opening bag)—I have here, madam, an improved rat-trap, which—

Mistress of House—We are never troubled with rats.

Which can also be used for cracking nuts—

We never use nuts of any kind.

Or as a coffee-roaster. Adjusted in this manner in—

We always buy our coffee roasted.

Just so. Reversing the wires that form the upper portion, and bringing down the side flap thus, we have a device for holding eggs when cooking.

We never eat eggs.

And by folding these wire loops, as you see me doing now, it makes a handy arrangement for holding a mirror—

Haven't the slightest use for such a thing.

By adjusting another small mirror in this position, and another at this angle, as you will notice, and placing it in a kitchen window, for example, it has the curious effect of enabling the observer, seated at one side of the window, and entirely out of sight, to see distinctly through any window that may be opposite, and to note what is going on inside, and all I ask for this most useful and comprehensive invention is three shillings and fourpence, which is only about one-half—

I'll take one.

The Way It Goes

Only the brave deserve the fair.

Is that so?

It is.

That may be, but notice that it is only the rich who can afford the fair.

Mrs. Racey (as the hunter returns) —Were you in at the death, Jack dear.

Jack (who has met with an accident) In? No! I'm out a sixty guinea horse, a ten-pound suit of clothes, and four front teeth.

When a man wears a new hat down the street, if a third of the men he meets are not wearing one like it he feels like a jay, but if a woman sees another hat like hers she goes home, throws her hat in the corner and vows she will never wear the old thing again.

Eureka Harness Oil
Mica Axle Grease
Sold by dealers everywhere
THE IMPERIAL OIL CO., Limited

If your Clothier does not sell
SANFORD'S SOVEREIGN BRAND CLOTHES
see the other fellow

Old Mr. Gotrox—No, sir, you cannot marry my daughter. The idea! Why, you're not the sort of young man I take to.

Young Mr. Tenaweek—But you'll like me better after I've lived with you a while.

She—I envy Miss Playne. She plays so well that one forgets how she looks.

He—But you look so well that one forgets how you play.

She—I don't believe Charley is a flirt. Why, he told me last night that in all his life he had never kissed a girl once.

He—I don't doubt it. To kiss a girl once, wouldn't be Charley's style at all.

Sound Common Sense Advice

No mixing—no dirty work—no mess when you use the handy paste in the big can.

Black Knight
10c.—STOVE POLISH—10c.

It makes work easy — a few light rubs bring a brilliant, lasting shine. Not affected by heat. 46

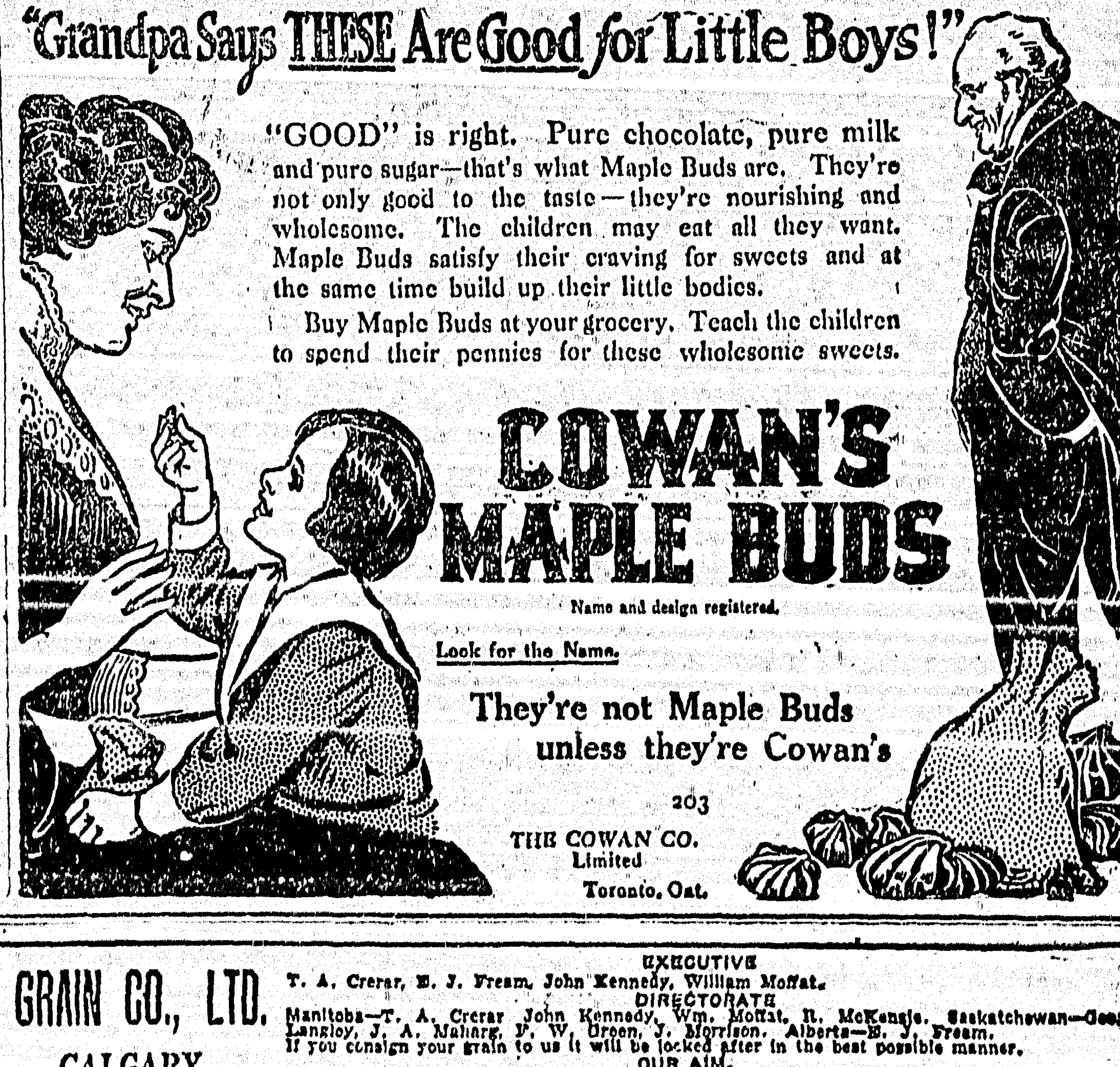

THE GRAIN GROWERS' GRAIN CO., LTD.
WINNIPEG, CALGARY

EXECUTIVE
T. A. Crerar, E. J. Fream, John Kennedy, William Moffat.
DIRECTORATE
Manitoba—T. A. Crerar John Kennedy, Wm. Moffat, R. McKenzie. Saskatchewan—Geo. Langley, J. A. Maharg, F. W. Green, J. Morrison. Alberta—E. J. Fream.
If you consign your grain to us it will be looked after in the best possible manner.
OUR AIM.
To better the condition of the farmer and cut out the spread between the producer and the consumer.

SPRING FASHIONS.

A Look Ahead at the Coming Styles and Fabrics.

THE NEW COLOR CHART.

Ribbed Materials to Be Modish For Street Suits—Contrasting Effects Good For Smart Costumes—Cotton Velvets and Crepe de Chine Seem to Be Most Heralded.

For suits this spring all the ribbed goods will be favorites—the bedford cords, poplins, vigoreaus, diagonals and materials of this type. If it were possible to oust serge from its place at the head of the list it might be accomplished this season, for it is not as securely within the sartorial picture as it was formerly. All of these goods are very light in weight and very supple, so that the designer may drape or plait them, as fashion dictates. One of the new three piece suits in taupe poplin is completed with a coat whose skirt portion is plaited, while the skirt is draped both in front and in the back, but not more than six inches from the bottom.

Whether the style of wearing a jacket of one material with a skirt of another, perhaps even in contrasting col-

ONE GOWN ABOVE ANOTHER SUGGESTED HERE.

or, will meet with more favor this spring than during the winter remains to be seen. Among the suits ordered for the south at one of the exclusive houses there are several showing a skirt of striped material with jacket of the plain goods; also a skirt of checked material with a jacket in the plain coloring and skirts of cloth with jackets of broche crape.

It is in the cottons that the manufacturer has far surpassed any previous efforts. Where before this time has there been shown any cotton velvet? Not velvets with cotton backs, but velvets each strand of which is cotton. One of the loveliest of the new cottons is a crape with inch wide stripes of this cotton velvet. Still another new cotton is the broche cotton, which looks ridiculously like a velvet brocade, but which is made entirely of cotton. Cotton, the much maligned cotton, which has been used to adulterate woolens and linen, has now come into its own and is appearing in a guise that is quite as appealing and alluring as silk.

In woolens there are any number of delightfully soft, woolly stuffs which may at first suggest winter, but which are so light in weight that they will be comfortable in warm if not torrid weather. While the white and creamy tints are sure to be popular, there is a wonderful new color chart, which has borrowed many a subtle coloring from the east, the conquerors of dyes. Queer greens and blues and browns, more subdued than those in favor this winter, are shown in the newest materials for the top coats.

The new spring gown from Paris suggests one complete trotteur dress unbuttoned to show another underneath. The buttoned outer gown is of smoke colored lansdowne, the petticoat being of charmeuse and the sash of oriental brocade. Buttoned walking boots in the new long vamp style show beneath the skirt.

Egg Salad.

Have the eggs boiled for at least half an hour. Roll fine four hard crackers. Make a dressing with one tablespoonful of butter, one teaspoonful of mustard, celery seed and salt to taste and half a cupful of vinegar. Separate the eggs and chop fine. Pour the sauce over them and add the cracker mixed with a little grated cheese and paprika. Serve on lettuce.

The Wilson Colors.

At a recent reception given to the wife of the president elect Miss Eleanor Wilson, the second daughter, was, of course, clad in a gown of Nell rose velvet. "Is that a 'Peggy blue' Miss Margaret is wearing and is 'Jessie lilac' the color of the gown of the youngest one?" one interested spectator asked another.

WOMEN IN "CAGES."

A Reminder of the Days When Crinoline Was the Vogue.

Fifty-one private letters of Dr. E. Barthez, physician to the prince imperial, have been translated by Bernard Miall to form "The Empress Eugenie and Her Circle." A letter from Biarritz (1856) describes the empress personally and discusses the fabulous amplitude of the dresses she wore:

"All this stuff is supported by a sort of skeleton of flexible iron. The empress is greatly attached to this cage, which to us seems very ungraceful and inconvenient. She sticks to it in spite of the quips of the emperor, to whom she simply replies that she does not know how she lived so many years without a cage.

"I can only find two excuses for this fashion. One is that women who wear it have their legs free in walking and are not hampered by skirts and petticoats hanging on their calves and thighs and impeding their movements; the other, in her case, is that there is a sort of harmony between the amplitude of the woman and the size of the apartments in which she lives. * * * Here a dozen women adorn the salon admirably and are in harmony with the wide spaces, the ample seats, the width and height of the doors. I knew nothing of this effect, which I now understand, and I now see why this taste—false in itself—has nevertheless a certain justness in its application."

STAGE HANDS.

From the Important Carpenter Down to the Lowly "Grip."

To the outsider the term stage hand is applied to every one that works behind the footlights except the players, but there is quite an aristocratic line of demarcation.

There are the stage carpenter and the assistant stage carpenter, who build scenery; there are the property man and the assistant property man, who make and shape all kinds of things out of papier mache for properties and look after the furniture and decorations of the stage; there are the fly men, who manipulate the ropes at the top of the theater, hoisting and lowering scenery and also raising and dropping the curtain. The natural habitat of these fly men is on platforms up in the flies, many feet above the stage, and when not otherwise employed they have the disconcerting habit of audibly gossiping and playing cards. Then there are the electrician and his assistants, whose business it is to operate the lights.

The humblest of the regular staff is the "grip." This man handles scenery and does general utility work about the stage. When exigency demands the force is added to from the roustabouts, who usually infest the stage entrance, eking out a miserable existence through casual jobs and "sponging" upon the members of the regular staff.—Mary Shaw in London Strand Magazine.

The Inevitable Comment.

A committee of investigating scientists approached a lady.

"Madam," said Professor Prewins, the spokesman, offering her a magnificent chrysanthemum of rare and lovely hue—"madam, permit us to present this flower to you as a token of our high regard."

She clasped the splendid blossom in her lily hand.

Breathlessly the committee awaited her response.

"How beautiful it is!" she answered. "What an exquisite shade of purple! I should love to have a dress of that color."

Dr. Prewins nodded knowingly to the committee, as if to say, "I told you so."

The committee winked at the professor and whispered, "You win."—Newark News.

The Pecan.

It is interesting to record that the first grafting of a pecan tree was accomplished by a negro slave, and it is doubtful whether any other member of the black race has ever performed an economic service to this country that is so significant in its importance. In 1817 Antoine, the slave gardener of Telesphore J. Boman of Louisiana, grafted sixteen trees of the variety that is now known as the Centennial. He later succeeded in grafting 110 other pecans, and these were the only grafted nut trees in America before 1865.—Archibald Rutledge in Outing.

The Proper Way.

"I wish you wouldn't growl so much," declared the wife, an ex-actress.

"Why shouldn't I growl when the meals are cold?" retorted the husband.

"You took me from the stage to be your wife."

"I did."

"Then if you disapprove of the way I play the part kindly express your disapproval by means of hisses."—Kansas City Journal.

Trials of Wealth.

"Wealth doesn't always bring happiness," remarked the youngster with the large spectacles.

"Naw," asserted the other kid, "look at me cousin yonder. He's got 2 cents, and he can't decide between lollipops and ice cream."—Pittsburgh Post.

Proof.

"Women are born gamblers."

"That is rather a violent statement."

"It is true. Mighty few of them but are willing to marry."—Houston Post.

To Her Incredible, Otherwise.

He—My brother is making more money than he can spend. She—My goodness! Where's he working? In the mint?—Boston Transcript.

DEALING WITH A THIEF.

It Was an Unusual Method, but It Proved Effective.

Governor Thomas Chittenden of Vermont is remembered for his great kindness of heart as well as for his ability and force of character. He was the first governor of the state and lived in the liberal manner that befitted his office. His cellar, as was the custom of those days, was well stocked every fall with provisions.

One winter night the governor's rest was broken by sounds coming from his cellar. He left his bed quietly and, with a candle ready to light, made his way in the direction of the noise. As he reached the cellar he struck a light and saw a man taking great pieces of pork out of his meat barrel and stowing them away in a bag.

The governor approached the intruder and in a commanding voice said: "Go on, sir! Fill up that bag and be off. You ought to be ashamed of yourself to disturb honest people at this time of night!"

The thief shrank back, evidently much frightened.

"Be quick!" continued the governor. "It is no fit time to keep me shivering here!"

So stern was the governor's manner that the man was compelled to obey.

"Now, begone!" went on Governor Chittenden. "When you are again in need of food come to me and say so, and I will give you more. Do not pillage my house at night. If I ever have the smallest reason to suspect you of another such act you shall be punished for this offense as the law provides."

It is pleasant to know that the man came to the governor the next day to ask for employment, in order that he might pay for what he had taken, and that work was found for him, which he performed steadily and well.—Youth's Companion.

FATE OF OLD BOOTY.

The Only Judicially Accepted Ghost Story on Record.

Stromboli, the island volcano, known as the lighthouse of the Mediterranean, which is in violent eruption, once figured in a court of law in connection with one of the most circumstantial ghost stories on record. In 1688 a Mrs. Booty brought an action of slander against a certain Captain Barnaby for saying that he had seen old Booty running into the flames of hell, pursued by the devil.

The words were admitted, but for the defense it was proved that May 15, 1687, the day of old Booty's death, the captain, with a large party of friends, went ashore at Stromboli to shoot rabbits. At about 3:30 in the afternoon two men were seen running toward the volcano. Captain Barnaby exclaimed, "Lord bless me, the foremost is old Booty, my next door neighbor!" They then vanished in the flames, a fact of which every one took note.

In addition to the testimony of Captain Barnaby and his friends, old Booty's clothes were brought into court and identified by several witnesses as being similar to those worn by the foremost man who ran into the crater. The judge, Chief Justice Sir Robert Wright, was so impressed by this evidence that he said: "Lord have mercy upon me and grant that I may never see what you have seen. One, two or three may be mistaken, but not thirty."

Mrs. Booty lost the day, and the case still remains the only judicially accepted ghost story on record.—London Chronicle.

Family Complications.

Many ingenious complications in genealogy have been compiled, but the following one has the merit of being definite as to time, place and people. It concerns a family living at Faversham, in Kent, in February, 1700. Old Hawood had two daughters by his first wife, of whom the elder was married to John Cashick, the son, and the younger to John Cashick, the father. Cashick senior had a daughter by his first wife. This daughter old Hawood married and by her had a son, which led to the complication summed up in the following distich, supposed to be spoken by Cashick's second wife:

My father is my son, and I am my mother's mother,
My sister is my daughter, and I'm grandmother to my brother.

—London Tatler.

Paternal Germany.

A government, says a writer in the Twentieth Century Magazine, which tells you how to carry your umbrella, which forbids ladies who wear long hatpins to enter railway trains, which fines you if you throw cigar stubs or papers on the street, which does not permit your children to make a noise so that others are disturbed—such a government does restrict individual liberty, but just as certainly it enlarges the common liberties and pleasure of everybody. The government thus eulogized is that of Germany, which the writer quoted prefers to our "go-as-you-please" system.

One Use For Style.

"The Whifferbys put on a great deal of style, considering the fact that they hardly know where they will get tomorrow's dinner."

"Some method in their madness, though. The more style they put on the more apt they are to be invited out to dinner."—Birmingham Age-Herald.

The Morning After.

Mrs. Crawford—Why is your husband taking a holiday? Mrs. Gayboy—Because he had one yesterday.—Lippincott's.

Let not thy mind run on what thou lackest as much as on what thou hast already.—Marcus Aurelius

THE MODISH HAT.

Evening Coiffure Styles Never More Effective Than at Present.

The new hats are small and the smallest of them worn in the stylish way makes any woman look like a soubrette, but nowadays no one objects to appearing unladylike so long as she can be smart, and smartness means that she be schoolgirlish, simpering and indifferent in manner. The clothes and cuts make her so. The little hat rammed over the head and half concealing one eye, the big lock of waved hair covering the forehead and temple at the other side—all these render the modish woman undignified and undistinguished. However, it is a consolation for a woman who will have none of this, or, rather, not too much, for

SMART HEADDRESS IN RUSSIAN STYLE.

the most discreet must follow styles to a large degree, and it is a consolation for her to know that she can always choose something that suits her style, even though she must take the sleeve of one robe, the corsage of another and the draping of a third skirt to have what she wills.

The evening headdress is, however, a thing of great beauty. The illustration shows a becoming model of the Russian style.

Rose point lace, pearl beads and a white sunglass aigret combine to make a very chic coiffure cap. The lace cap fits snugly over the hair, and the pearl beads on long strings are gracefully looped up in an imitation of cord on a military turban.

IS YOUR BREAD CLEAN?

When we buy a loaf of bread in a shop whose counters are clean and whose showcases carry a tempting array of cakes and rolls we are not to conclude, as a matter of course, that the bakery at the rear or below stairs would also meet our approval. Not one customer in a thousand sees the conditions under which bread and pastry are manufactured, and it is this very removal from public view and criticism that constitutes the chief difficulty in enforcing existing laws for the proper construction of bakeries and for sanitary methods of carrying on the business.

There are many sanitary and clean bakeries and workmen who are careful and neat in their habits, but the reverse condition too often prevails. One bakery is described in a recent report as thirty feet long by seven or eight feet in width, with bags of flour ranged on one side and the dough tubs placed along the other. In the same rooms were found open sanitary arrangements, poor sewerage letting out foul gases, a defective oven letting out fumes of coal gas, open cracks in the ceiling through which sifted dust from the store above, and no ventilation.

Most difficult to change are the personal habits of the workmen where they are careless and lacking in cleanliness. In some bakeries floors and even vats were scrubbed but once a year; in some there was no provision made for washing the hands.

A housewife should ask to see where her bread is made.

New Kind of Towel.

A new kind of Turkish towel is of interest to mothers particularly, for it is especially recommended for the baby's bath. It is in the Turkish weave, is all silk and comes in a sealed package, so that from the loom to the user it is unhandled. It is ecru in tint, being made from the unbleached silk, and it is priced at 49 cents. Sets of Turkish towels have been sold recently which are a pretty notion for the housewife to copy. They are composed of one large towel measuring 27 by 52 inches and two towels measuring 16 by 40 inches and three face cloths. Each of these, including the face cloths, is embroidered with the initial, surrounded by a wreath done in the colors of the bathroom furnishing, which is so often blue. The initial is quite large, so there is no possibility of the towels being mixed in the laundry.

Lime in Curtains.

When washing new curtains you will generally find that they are full of lime. A great deal of trouble may be saved by soaking the curtains overnight in water in which a little salt has been dissolved. The salt draws out the lime and makes the curtains quite easy to wash without too much rubbing and soap.

MARSHMALLOWS.

The Culinary Possibilities to Be Found in These Sweets.

The housekeeper who has not tested the culinary possibilities of marshmallows has little idea of their many uses. For emergencies a tin box of these inexpensive candies is a good asset for the supply closet.

Should the supply of eggs give out when filling or frosting is wanted for a dark layer cake marshmallows may be substituted. While the cake is still hot place marshmallows torn in halves between the two layers and also on top of the cake. Replace the cake in the oven for a few moments until there is an even layer of partially melted marshmallows over the cake.

For the afternoon tea table, the plainest of little cakes topped with marshmallows and placed for a moment in a slow oven are transformed into French confections. Spice cake baked in a thin sheet and cut in small rounds of the size of a marshmallow is an inexpensive substitute for the small fancy cakes of the caterer. Top each little circle with a half marshmallow and partially melt in a slow oven. Decorate with a single nut meat, half a cherry or a cross marking of chocolate or colored frosting.

If the material for a fruit salad is scant cut marshmallows in quarters, using a well floured pair of scissors. Equal parts of grape fruit, English walnuts and marshmallows mixed with half the quantity of diced pineapple make a salad combination well suited to a French dressing flavored with wine.

Ordinary chocolate ice cream is easily transformed into an apparently expensive novelty by adding a plentiful supply of quartered marshmallows when the cream is half frozen. If the chocolate is rich and dark these dull white particles make an effective showing and also add an unusual flavoring.

KITCHEN NEATNESS.

Food and Drink May Become Dangerous Purveyors of Disease.

Scrupulous neatness should always be observed in keeping, handling and serving food. If ever cleanliness is desirable it must be in the things we eat, and every care should be taken to insure it for the sake of health as well as of society.

Cleanliness in this connection means not only absence of visible dirt, but freedom from undesirable bacteria and other minute organisms and from worms and other parasites. If food, raw or cooked, is kept in dirty places, peddled from dirty carts, prepared in dirty rooms and in dirty dishes or exposed to foul air, disease germs and other offensive and dangerous substances can easily get in.

Food and drink may, in fact, be very dangerous purveyors of disease. The bacteria of typhoid fever sometimes find their way into drinking water, and those of typhoid and scarlet fevers and diphtheria into milk and bring sickness and death to large numbers of people.

Oysters which are taken from the salt water where they grow and "floated" for a short time in brackish water near the mouth of a stream have been known to be infected by typhoid fever germs brought into the stream by the sewage from houses.

Celery or lettuce grown in soil containing typhoid germs has been thought to convey this disease.

ECONOMY HELPS.

When coloring is required for stews or hashes, let the onions used have the outer skin left on, and no burnt sugar or other coloring matter will be required.

When cutting new bread heat your knife by dipping it into a jug of hot water. In this way you can cut the thinnest bread and butter from a new loaf quite easily.

Many people dislike stoning raisins because of the unpleasant stickiness. This can be quite prevented by rubbing butter on your fingers and on the knife before beginning.

Try mixing pancakes in a pitcher of the bellboy shape, one that an egg beater fits in nicely. It is much easier to pour directly from this pitcher on the griddle instead of ladling the batter out of a bowl.

To clean a meat chopper put a piece of bread through it after you have been chopping raisins, meat or anything that is hard to wash out of a chopper and you will have no difficulty in washing it afterward.

Salt and vinegar make an excellent mixture for cleaning water bottles and wine decanters. Put a dessertspoonful of rough salt into a decanter, moisten it with vinegar and then shake the decanter till the stains are removed.

Christmas Leftovers.

The aftermath of Christmas cards and tags as well as odds and ends of holly ribbons from the different packages and boxes may be made into acceptable and very useful bookmarks as follows:

In the smallest tags make a narrow slit at the top, through which draw a six or eight inch length of ribbon, knotting it firmly with a short V shaped snipped end so it will hold. Tie three cards so mounted together at the farther end in an ornamental knot and you will have a dainty, useful and appropriate bookmark for your holiday books.

Use For Old Coffeepot.

Melt paraffin in an old coffeepot. It is a most satisfactory way to pour the wax over the jelly when sealing it.

No drops will be spilled upon the table or floor.

SATURDAY NIGHT SERMONS

BY REV. SAMUEL W. PURVIS, D.D.

THE SPARK DIVINE.

Text, "If you forgive men their trespasses your Heavenly Father will also forgive yours."—Matt. vi, 14.

Peter, once upon a day, in a very gracious mood, asked the Lord, "How oft shall my brother sin against me and I forgive him till seven times?" To err is human; to forgive is divine. Peter is always intensely human in his erring; he would now be divine in his "making up." Some one has hurt him. Impulsive people get many a knock. Just at this time Christ and his disciples are in a storm center of abuse. Insult, slander, misrepresentation, was an everyday event. Under many a burning sting they felt like John, "Lord, wilt thou that we bid fire come down from heaven and consume?" Now Simon's got another jolt. What should he do—get even, pay back, tit for tat, an eye for an eye, a tooth for a tooth, keep the wound green or forgive? But it has happened more than once. The rabbis say, "Forgive three times." He'll do better than that—outwardly. However, he will see what the Master says. "How oft shall I forgive? Seven times?" Christ smiles, looks into his heart and gives him a heart standard. "Until seventy times seven!" Love is not to be limited by the multiplication table. We should pardon as long as we love, indefinitely, like the love of God. Forgiveness is the Christian's finest grace. It's the spinal column of his spiritual body, out of which grow the ribs of every other virtue.

A Parable Stated.

"A certain king." Christ is a wonderful preacher. "Never man spake like this." The master artist draws a few rare strokes. They see the picture of an eastern court. The pashas, collectors of the royal revenues, are being summoned before the royal despot to render their accounts. One looks uneasy. He casts dread glances toward his sovereign. Vice Rajah Punshon has outshone himself at his villa with boon companions. The stories of his excesses at the metropolis show dazzling prodigality. In spite of princely salary and outrageous extortion in his province he is now a bankrupt and a defaulter. Nothing left for him but damp dungeons, convict chains, possibly beheading. The way of the transgressor is never easy. If he ever gets out of this scrape he'll be a different man. He flings himself prostrate before his monarch. He begs forgiveness. My, how a man will plead for his life! The royal heart is touched by his apparent penitence. The scepter is extended. The bonds are loosed. The enormous debt is forgiven, not in part, but the whole. Say, sinner, doesn't that sound like God? Sin is debt. The penalty of sin is death. How quickly, how cheerfully, God forgives—above all, how often!

Gracelessness of the Graceless.

What's the confusion over in the poor quarter of the town? Who's that pompous looking official throttling that poor fellow? Hear him shout, "Pay me that thou owest!" His victim, blood streaming from mouth and nostrils, is at his feet, beseeching, "Have patience with me, and I will pay thee all!" But, no; face black with hatred, he belabors him and drags him off to prison. "Stay, thou wretch, till thou pay me the hundred pence!" To the cold, slimy, vermin filled prison for $15! Who is this merciless prosecutor? Father of mercies, it's the king's servant, Rajah Punshon, just forgiven, coming from the very heat of his own experience! Oh, thou hard hearted creditor! "Shame, shame!" cry his fellow servants. The king hears of the ingrateful outrage. His kindly royal face now blazes with indignation. The unforgiving creditor is summoned. "Thou wicked servant, shouldst thou not also have compassion, even as I had pity on thee?" There's a rush of guards, a rattle of chains, and the unforgiving one is hustled to the tormentor—unforgiven! "So likewise shall my Heavenly Father do unto you if ye forgive not every one his brother their trespasses." Read that again, unforgiving twentieth century disciple. The parable has only one meaning. Sins are debts. Hath not God forgiven you? And you forgive not!

Forbear—Forgive—Forget!

Forbearance is a rare virtue, and forgiveness is a twin gem in the same setting. Unforgiveness sours and darkens our lives. The unforgiving man is in hell or on the way there, for there's no mercy for the merciless, no forgiveness for the unforgiving. There's no sin against which Jesus more solemnly warns. An unforgiving man is lost. He has barred heaven's door against himself. God's mercy cannot reach *him. He's a billion miles away from* heaven though he live next door the church. And the man who remembers suffers also. It isn't easy to forget. Some Christians forgive, but they never forget themselves nor give others a chance to forget. Some who have difficulty with their brethren say they have buried the hatchet, but they know where the grave is, and they have a stone set to mark the spot. As long as you know where the hatchet is you can go dig it up very easily. If possible forgiveness ought to include reconciliation. I do not want the forgiveness that forgives and then humiliates me every time the chance offers. It hurts me and hurts the other. It ought to be good and clean and complete. God says of our sins, "I will remember them no more forever." *That's just like God.*

LINOLEUMS
WALLPAPERS
LACE CURTAINS

NEW STOCK of the above in well assorted patterns and designs at POPULAR PRICES . . . . . .

Our stock of Furniture, House-furnishings, Beds, etc., etc., is aways complete and prices the best.

Try a Fawcett Range; they are always satisfactory.

McPhee Block, **A. McKINNON** Cumberland

California has taken drastic steps to prevent the further immigration of Japanese by passing a bill which prevents aliens from holding land within the state. Canadians or any other aliens are barred by the same measure, but it is startling to notice the difference in the tone of the newspapers of the two countries. The Japanese are excited and threaten reprisal. In Canada the general feeling seems to be that it makes very little difference. From the point of view of the average British Columbian, the California legislature has taken a wise step. If similar legislation were enacted in this province, it would be an excellent means of discouraging Oriental immigration, but the objections are to some extent serious. It would mean that foreign capital could not be invested here, as far as land is concerned. This again would have the advantage of preventing speculators from gobbling up the best portions of the province, if nothing else, but the terms of the California Act are too severe. No one thinks for a moment that the bill is aimed at others than Japanese and Chinese. The "Yellow Peril" is a live issue with the southern state, and the legislators drafted what they considered fairly effective means of lessening the peril. There are thousands of Canadians living in California who have never changed their allegiance, yet they should not object. If they intend to remain in California, make their living in California and expect the protection of California, there is no reason why they should not become citizens of the United States. If they have any objections to doing this they should not live there. The same holds true in Canada. Foreigners coming to this country, intending to take up land and live upon it, should become Canadian citizens. There are exceptions to every rule, and it is in the case of these exceptions that hardship would be caused. Foreign investors in British Columbia lands would be hard hit, and British Columbia itself would be hard hit if drastic legislation of this kind were put into force. There is much to be said on both sides of the question, but it would seem that the California legislators plunged rather blindly in their attempt to fight the "Yellow Peril." Australia has the ideal immigration policy. The "White Australia" system has been found eminently successful, and is one which would commend itself to British Columbians. The rules are strict, and they are enforced. No Orientals or colored people are allowed to enter. There are no exceptions.—Saturday Sunset.

Violin Strings for sale at this office.

FOR SALE—Six weeks old pigs. Price $4 each. Robert Tate, Hornby Island.

LAND REGISTRY ACT.

IN THE MATTER of an application for a fresh Certificate of Title of Part 20 acres of the South East corner of South ½ of Lot 16, Nelson District.

NOTICE is hereby given of my intention at the expiration of one calendar month from the first publication hereof to issue a fresh Certificate of Title issued to Alexander Wain on the 31st of July, 1911 and numbered 220 F, which has been lost or destroyed.

DATED at Land Registry Office, Victoria, B. C., this 25th day of March, 1913

S. Y. WOOTTON,
Registrar General of Titles.

LAND REGISTRY ACT.

IN THE MATTER of an application for a fresh Certificate of Title to Lot 20, Nelson District.

NOTICE is hereby given of my intention at the expiration of one calendar month from the first publication hereof to issue a fresh Certificate of Title in lieu of the Certificate of Title issued to Isematsu Maruya on the 14th of January 1911, and numbered 25269 C which has been lost.

DATED at Land Registry Office, Victoria B. C., this 26th day of March 1913.

S. Y. WOOTTON,
Registrar General of Titles.

LOST—A grey cow with black head; long horns. Leave information at this office.

WANTED—A good capable young woman lor general housework. References required. Apply Dr. G. K. MacNaughton.

Mrs. John Roe arrived in town from Victoria on Tuesday night.

The ratepayers of Ladysmith voted on Saturday on the proposal of Captain Yates for a charter to install and operate a tramway in that city, making Ladysmith the centre of the tramway system which would extend throughout the surrounding district. The ratepayers were almost unanimous in favor of the proposal, the vote being as follows:

For 250
Against 15

SHEARER VS. CANADIAN COLLIERIES

The plaintiff in the above case obtained judgment against the company in his suit for damages The company will appeal. It is possible that the case will eventually go to the Privy Council A considerable time will elapse before final judgment is rendered. Our local barrister, Mr. P. P. Harrison, who is the Company's solicitor will handle the appeal.

The May Day programme of sports as will be seen, is a good one. We publish it for the benefit of our readers.

NOTICE TO CONTRACTORS
SANDWICK SCHOOL.

SEALED TENDERS, superscribed "Tenders for Sandwick School," will be received by the Honourable the Minister of Public Works up to noon of Wednesday, the 21st day of May, 1913, for the erection and completion of a large one-room school house at Sandwick, in the Comox Electoral District.

Plans, specifications, contract, and forms of Tender may be seen on and after the 23rd day of April, 1913, at the office of Mr. J Baird, Government Agent, Cumberland, B. C., Mr. R. L. Cliffe, Secretary of Schon Board, Sandwick, P. O., Sandwick B. C. and the Department of Public Works, Victoria, B. C.

Intending tenderers can, by applying to the undersigned, obtain a copy of the plans and specifications for the sum of ten dollars ($10), which will be refunded on their return in good order.

Each proposal must be accompanied by an accepted bank cheque or certificate of deposit on a chartered bank of Canada, made payable to the Honourable the Minister of Public Works, for a sum equal to ten per cent of the tender, which shall be forfeited if the party tendering decline to enter into contract when called upon to do so, or if he fail to complete the work contracted for. The cheques or certificates of deposit of unsuccessful tenderers will be returned to them upon the execution of the contract.

Tenders will not be considered unless made out on the forms supplied, signed with the actual signature of the tenderer and enclosed in the envelopes furnished

The lowest or any tender not necessarily accepted.

J. E. GRIFFITH,
Public Works Engineer

Department of Public Works,
Victoria, B. C., April 21st, 1913.
ap24tomy14

Corporation of City of Cumberland.

NOTICE is hereby given that the Court of Revision for the Municipality of the City of Cumberland, B. C., will be held in the Council Chambers, on Wednesday, May 7th, 1913, at 7.30 p. m., for the purpose of hearing and determining complaints against the Assessment Roll for the year 1913. All complaints must be made in writing and delivered to the City Clerk at least ten clear days before the sitting of the Court of Revision.

A. McKINNON,
City Clerk.

Dated at Cumberland, B. C., this 2 day of April 1913.

The funeral of Joseph Continenza, one of the victims of the accident at No 8 shaft, took place on Monday afternoon from Banks' undertaking parlors to the Cumberland cemetery, Rev. Father Mertens officiating.

The remains of Elias Doving, also one of the victims, was shipped to Burnaby on Tuesday for interment.

MAROCCHI BROS
GROCERS & BAKERS
AND PROPRIETORS OF
CUMBERLAND BOTTLING WORKS

Agents for Pilsener Brewing Company's BEER
Wholesale Dealers in all Kinds of
Wines and Liquors.

SECOND STREET

GIVE US YOUR
NEXT ORDER
for

Job
Printing

Work of every description turned out with NEATNESS, ACCURACY AND DISPATCH

THE NEWS
Cumberland.

Don't Read This!
Unless it Concerns You.

Purveyors of Meat — COMOX CO-OPERATIVE SOCIETY — Fish and Farm Produce

Ox Beef BEST QUALITY ONLY Daily Fed Pork

—SPECIALS THIS WEEK—

Home Cured Bacon—unsmoked 20c a lb		Potatoes A 1 Quality, per sack	$1.00
Best Smoked Bacon	25c per lb	Carrots per sack	1.50
Genuine Wiltshire Bacon	28c per lb	English Wh te Turnips	1.50
Very Best Dessert Apples	$1.65 per box	Cabbage, Fresh, per lb.	5c
Home—Be t Quality	25c per lb	Halibut, Fresh, lowest market price	
Home-Made Mince Meat	25c per lb	Salmon, Fresh, lowest market price	
Onions—the best	6 lbs for 25c	Local Fresh Eggs	35c doz; 3 doz $1.00

Orders by Phone Promptly Attended to. Phone 25

Pilsener Brewing Co.

Ice! Ice! Ice!
Supplied to the Public

ORDERS must be given not later than 10 A.M. to ensure delivery same day.

GIDEON HICKS
PIANO COMPANY
GOVERNMENT ST. VICTORIA, B. C.

Complete Stock of "Ye Olde Firme"

Heintzman & Co. Pianos

Dominion Pianos, Thomas Organs
Victor Victrolas, Gramophones and Records

WRITE FOR CATALOG AND PRICE LISTS.
Convenient Terms of Payment Arranged.

809 GOVERNMENT STREET, Opposite P. O. VICTORIA, B. C

Capital Paid Up $11,560,000. Reserve $13,000,000
The Royal Bank of Canada.

DRAFTS ISSUED IN ANY CURRENCY, PAYABLE ALL OVER THE WORLD.

SPECIAL ATTENTION paid to SAVINGS ACCOUNTS & interest at highest Current Rates allowed on Deposits of $1 and upwards.

CUMBERLAND, B. C., Branch, Open Daily.
UNION WHARF, B. C., Sub-Brach, Open Thursdays
D. M. MORRISON, Manager.
COURTENAY, B. C., Branch, Open Daily.
R. H. HARDWICKE, Manager.

P. PHILLIPPS HARRISON
BARRISTER AND SOLICITOR
NOTARY PUBLIC CONVEYANCING
DUNSMUIR AVENUE CUMBERLAND.

V. BONORA
Manufacturer of MINERAL WATER
P. O. BOX 462
PHONE 29.... CUMBERLAND

IF YOU GET IT AT PLIMLEY'S IT'S ALL RIGHT

Cycle for Pleasure and on business

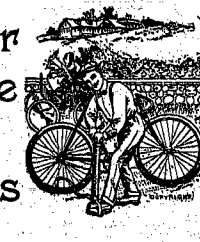

But be sure first that you have a wheel which will give entire satisfaction—a wheel which will do away with cycling worries. Only such cycles are sold by Plimley, and whether you pay $35 or $100 you are assured of maximum value in appearance, finish and durability.

THOS. PLIMLEY
739 YATES STREET VICTORIA, B. C.