Library Legislative Assembly
MAR 6 1911
VICTORIA, B. C.

THE CUMBERLAND NEWS.

A Journal Devoted Especially, to the Interests of Comox District.

THE NEWS, EIGHTEENTH YEAR, CUMBERLAND B. C., TUESDAY, FEB. 28, 1911 SUBSCRIPTION $1.00 A YEAR

THE BIG STORE

SPECIALS SPECIALS

Our Great Clearance Sale is still in full swing.

The values are the best ever offered to the people of this vicinity.

COST PRICE on all shoes and rubber, clothing, ladies' skirts, waists and coats.

This is a genuine Offer. No Goods on Approval.

We do what we Say. No Goods Exchanged.

We Want Your Grocery Order.

ROYAL HOUSEHOLD FLOUR $1.75 a sack

Oranges and Lemons 25c a Doz.

Our Aim is to Give SATISFACTION.

Simon Leiser & Co., Ltd.
Dunsmuir Ave., Cumberland.

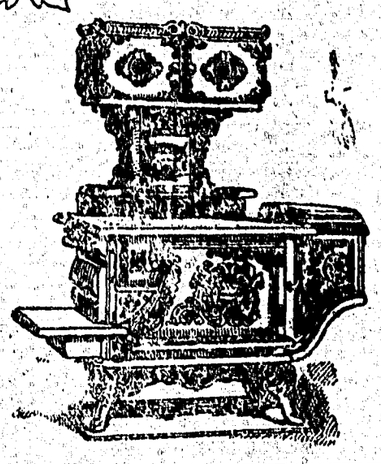

FOR STOVES AND RANGES

Furniture and Household SUPPLIES

Wallpaper
Paints
Varnish
Oils' Etc.

TRY THE
The Magnet Cash Store.
T. E. BATE, Cumberland.

THE CORNER STORE

NOTICE.

The Corner Store will be holding their **Stock-taking Sale** from the 1st of February.

REAL GENUINE BARGAINS.

In every department.

J. N. McLEOD, Dunsmuir Ave. Cumberland

THE CANADIAN BANK OF COMMERCE

SIR EDMUND WALKER, C.V.O., LL.D., D.C.L., PRESIDENT
ALEXANDER LAIRD, GENERAL MANAGER

CAPITAL, - $10,000,000 REST, - $7,000,000

THE SAVINGS BANK DEPARTMENT

of The Canadian Bank of Commerce will receive deposits of $1 and upwards, on which interest is allowed at current rates. There is no delay in withdrawing the whole or any portion of the deposit. Small deposits are welcomed. 234

Accounts may be opened in the names of two or more persons, to be operated by any one of the number or by the survivor. A joint account of this kind saves expense in establishing the ownership of the money after death, and is especially useful when a man desires to provide for his wife, or for others depending upon him, in the event of his death.

CUMBERLAND BRANCH.....W. T. WHITE, Manager

MAROCCHI BROS
GROCERS & BAKERS
AND PROPRIETORS OF
CUMBERLAND BOTTLING WORKS

Agents for Pilsener Brewing Company's BEER
Wholesale Dealers in all Kinds of
Wines and Liquors.
Place your Xmas orders for Shortbread, Fruit Cake and Fruit Loaf NOW.

SECOND STREE

A monster entertainment will be held in the City Hall on Thursday evening. Mr. Frank Ramsay will render the illustrated song. The entire proceeds of this entertainment will be turned over to the City Band and will be used in procuring new instruments. A repetition of Monday night's attendance will go a long way towards obtaining the amount necessary for that purpose.

Chris Comb has opened up a restaurant next to the New England bar. Chris is an up-to-date chef, and we are sure will be well patronized.

Mr John Matthews left for Vancouver by Sunday's boat.

Miss Pike, milliner at the Big Store, arrived on Sunday, after an absence of several months.

Mr. T. G. Montgomery, of Vancouver is the new clerk at Campbell Bros.

At a meeting of the directors of the Comox Agricultural Association held at Courtenay on Tuesday evening, it was decided to hold their annual exhibition on Tuesday and Wednesday, Sept. 26th and 27th.

FOUND—On Jan. 8th, a dark red steer, about one year old. No marks. Apply to R. U. Hurford, Sandwick. If same is not claimed, it will be sold to cover expenses.

Miss Trantor a missionary to the northern Indians for the past twenty years, is visiting our city, and is the guest of Rev B. C. and Mrs. Freeman.

Mr. A. S. Williamson, representing the Bank of Vancouver, was in town this week in the interests of that institution.

Mayor McLeod left by Saturday's boat on a business trip to Victoria.

Winnipeg, Feb. 24.—Six hundred coal miners have gone out on strike at Frank, Alberta, and Michel, B. C., and it is feared that the whole Crow's Nest district will be affected in a few days.

The miners are said to have about abandoned hope of any agreement being reached in regard to the annual revision of the miners schedule. It is reported that many of the strikers are in an ill tempered mood.

We have never seen such crowds in Cumberland at any entertainment as greeted the City Hall Picture Show on Monday evening. The hall was packed to the doors at the first performance and hundreds waiting on the outside for the second. The band played outside and that, with the enthusiasm within, made a very lively scene. Manager Curtis is to be congratulated on his ability to draw big houses. It pays to advertise, and the management of the Electric Theatre recognise that fact.

The Masonic Grand Lodge of the province of Quebec is holding its annual session in Montreal and the opportunity has been seized to make a formal disavowal of any connection with the Grrnd Lodge of the Orient. The French orgruization, whose members in that city, members of Emancipation Lodge, are just getting settled down after a great stir which commenced last summer prior to the Eucharistic Congress and lasted for several months. Antagonism to the Roman Catholic Church is a specialty of the French organization, while quite the reverse is the case with the English Free Masonry. They do not want to be mixed up with such a crowd, and do not hesitate to say so. In the meantime the Roman Catholic Church authorities make no distinctfon.

"Uncle Mose," said a drummer, addressing an old colored man seated on a dry goods box in front of the village store, "they tell me that you remember seeing George Washington. Am I mistaken?"

"No, sah," said Uncle Mose, "I useter 'member seein' him, but I done fo'got sence I jined de church," —Everybodys.

Dust flying at Courtenay.

Mrs. Charles Watson, well known here in former years, died suddenly last week at Kapilano, B C,

No. 4 mine made a record on Monday the 13th inst. The output of coal for that day, being 1381 tons, not 1200 tons as stated in our last issue, so we have been informed by Mr. J. Matthews.

Mr, Bert Creech, of Vancouver is in the city

Cumberland Hall was crowded on Monday evening to witness the "Indian and Cowboy Frontier Celebration," held at Cheyenne, Wy It was one of the grandest pictures ever shown here, and well deserved the patronage it received. Both picture houses are using their best efforts to please the public.

W. A. Wilkinson formerly with Simon Leiser & Co, here, has disposed of his grocery business at Vancouver, and will take up his temporary residence at Ladysmith.

P. Dunne left by Sunday's boat on a business trip to Vancouver.

Mr. O. H. Fechner of the Riverside hotel, is very optimistic as to the future of Courtenay, and says, it will have two thousand inhabitants inside of two years. Mr. Fechner backs up his faith in a practical manner. He has built the Courtenay Opera House and has another large building in course of construction, which will contain five stores, beside he will enlarge his hotel to twice its present capacity—We wish we had a few with Mr. Fechner's enterprise up this way.

Our old friend Bill Goard, the expert piano tuner of Vancouver, writes us, that he will be in Cumberland on or about March 20th, and requests that all his old patrons will reserve their order for him.

J. Fowler, master mechanic, of the Canadian Collieries (Dunsmuir) Limited, here, has resigned his position, and left on Tuesday for Victoria.

The Ladies Hospital Auxiliary will meet at K. of P. Hall on Thursday evening at 7.30.

Mr. A. James left on Friday for Vancouver. He has secured work and will remain.

Mr, J. Bruce left by Sunday's boat, He is away on business in connection with the census.

S. S. "Cowichan will commence ing Thursday, March 2nd, run on this route twice a week. Steamer will leave Vancouver at 8 p. m. on Thursdays.

Agents for the Campbell Mfg Co. of Montreal
Made-to-measure Clothing
We Guarantee a Fit.

It is Worth Your While

The next time you are passing our store to come in and see the new spring models of FIT-RITE CLOTHING

We think they're handsome enough to repay you for a special visit.

We know that once you've worn them you, too, will have prove for yourself that there is no clothing better made than FIT-RITE.

We have just opened up a large range of Linoleums, Cretonnes, Curtains, and Curtain Muslins.

Ladies' Blouses, Aprons, Underskirts and Corset Covers.

A nice range of Cotton Challies in Paisley effects at 25c. a yard

Campbell Bros.

The Riverman

By STEWART EDWARD WHITE

Copyright, 1908, by the McClure Company Copyright, 1907 1908, by Stewart Edward White

(Continued.)

Chapter 8

JACK ORDE was the youngest and most energetic of a large family that had long since scattered to diverse cities and industries. He and Grandpa and Grandma Orde dwelt now in the big, echoing, old fashioned house alone save for one maid. Grandpa Orde, now above sixty, was tall, straight, slender. His hair was quite white and worn a little long. His features were finely chiseled. Grandpa Orde had been a mighty breaker of the wilderness, but his time had passed, and he had fallen upon somewhat straitened ways. Grandma Orde, on the other hand, was a very small, spry old lady, with a small face, a small figure, small hands and feet. She dressed in the then usual cap and black silk of old ladies. Half her time she spent at her housekeeping, which she loved, jingling about from cellar to attic storeroom, seeing that Amanda, the maid, had everything in order.

To these people Orde came direct from the greatness of the wilderness and the ferocity of Hell's Half Mile. Such contrasts were possible even ten or fifteen years ago. The untamed country lay at the doors of the most modern civilization.

Newmark, reappearing one Sunday afternoon at the end of the two weeks, was apparently bothered. He examined the Orde place for some moments, walked on beyond it. Finding nothing there, he returned and after some hesitation turned in up the tar sidewalk and pulled at the old fashioned wire bell pull. Grandma Orde herself answered the door.

Newmark took off his gray felt hat.

"Will you kindly tell me where Mr. Orde lives?"

"This is Mr. Orde's," replied the little old lady.

"Pardon me," persisted Newmark. "I am looking for Mr. Jack Orde. I am sorry to have troubled you."

"Mr. Jack Orde lives here," returned Grandma Orde. "He is my son. Would you like to see him?"

"If you please," assented Newmark gravely, his thin, shrewd face masking itself with its usual expression of quizzical cynicism.

Newmark entered the cool, dusky interior and was shown to the left into a dim, long room. He perched on a mahogany chair and had time to notice a bookcase with a white owl atop, an old piano with the yellowing keys, haircloth sofa and chairs, steel engravings and two oil portraits when Orde appeared.

Newmark had known Orde only as riverman. Like most easterners, he was unable to imagine a man in rough clothes as being anything but a rough man. The figure he saw before him was correctly dressed in what was then the proper Sunday costume.

"Oh, it's you, Mr. Newmark!" cried Orde. "I'm glad to see you." He led the way into the hall and to another brighter room, in which Grandma Orde sat, a canary singing above her head.

"Mother," said Orde, "this is Mr. Newmark, who was with us on the drive this spring."

"Mr. Newmark and I spoke at the door," said she, extending her frail

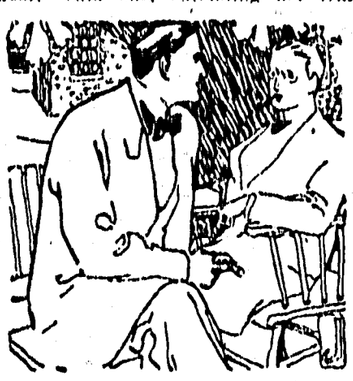

"I'd like to see you get any three men to agree to anything on this river."

hand with dignity. "If you were on the drive, Mr. Newmark, you must have been one of the high privates in this dreadful war we all read about."

Newmark laughed. At Orde's suggestion the two passed back into the remains of the old orchard.

"Where have you been for the last couple of weeks?" asked Orde.

"I caught Johnson's drive and went on down river with him to the lake. I do not like the life at all, but the drive interested me. It interested me so much that I've come back to talk to you about it. I'm going to ask you a few questions about yourself."

"Oh, I'm not bashful about my career!" laughed Orde.

"How old are you?" inquired Newmark abruptly.

"Thirty."

"How long have you been log driving?"

"About six years."

"Why did you go into it?"

"Because there's nothing ahead of shoveling but dirt," Orde replied, with a quaint grin.

"I see," said Newmark after a pause. "Then you think there's more future to that sort of thing than the sort of thing the rest of your friends go in for—law and wholesale groceries and banking and the rest of it?"

"There is for me," replied Orde simply.

"Yet you're merely river driving on a salary at thirty."

Orde flushed slowly and shifted his position.

"I'm not asking all this out of idle curiosity. I've got a scheme in my head that I think may work out big for us both."

"Well," assented Orde reservedly, "in that case—I'm foreman on this drive because my outfit went kerplunk two years ago, and I'm making a fresh go at it."

"Failed?" inquired Newmark.

"Partner skedaddled," replied Orde. "Now, suppose you tell me what the devil you're driving at."

"Look here," said Newmark, abruptly changing the subject, "you know that rapids up river flanked by shallows, where the logs are always going aground?"

"I do."

"Well, why wouldn't it help to put a string of piers down both sides, with booms between them to hold the logs in the deeper water?"

"It would," said Orde.

"Why isn't it done, then?"

"Who would do it?" countered Orde. "If Daly did it, for instance, then all the rest of the drivers would get the advantage of it for nothing."

"Get them to pay their share."

Orde grinned. "I'd like to see you get any three men to agree to anything on this river."

"How many firms drive logs on this stream?"

"Ten," replied Orde without hesitation.

"How many do they employ?"

"About 500 men."

"Now, suppose"—Newmark leaned forward—"suppose a firm should be organized to drive all the logs on the river. Suppose it improved the river with piers and dams, so that the driving would be easier. Couldn't it drive with less than 500 men and save money?"

"It might," agreed Orde.

"If such a firm should be organized to drive the logs for these ten firms at so much a thousand, do you suppose it would get the business?"

"It would depend on the driving firm," said Orde. "You see, mill men have got to have their logs. They can't afford to take chances. It would not pay."

"Then that's all right," agreed Newmark, with a gleam of satisfaction across his thin face. "Would you form a partnership with me having such an object in view?"

Orde laughed.

"I guess you don't realize the situation," said he. "We'd have to have a few little things like distributing booms and tugs and a lot of tools and supplies and works of various kinds."

"Well, we'd get them."

"How much are you worth?" Orde inquired bluntly.

"Twenty thousand dollars. How much capital would we have to have?" asked Newmark.

Orde thought for several minutes.

"We would need somewhere near $75,000," he estimated at last.

"That's easy," cried Newmark. "We'll make a stock company—say 100,000 shares. We'll keep just enough between us to control the company—say 51,000. I'll put in my pile, and you can pay for yours out of the earnings of the company."

"That doesn't sound fair."

"You pay interest," explained Newmark. "Then we'll sell the rest of the stock to raise the rest of the money."

"I must have something to live on," said Orde thoughtfully at last.

"So must I," said Newmark. "We'll have to pay ourselves salaries, of course, but the smaller the better at first. You'll have to take charge of the men and the work and all the rest of it. I don't know anything about that. I'll attend to the incorporating and the routine, and I'll try to place the stock. You'll have to see first of all whether you can get contracts from the logging firms to drive the logs."

"How can I tell what to charge them?"

"We'll have to figure that very closely. You know where these different drives would start from and how long each of them would take?"

"Oh, yes!"

"Well, then we'll figure how many days' driving there is for each, and how many men there are, and what it costs for wages, grub, tools. We'll just have to figure as near as we can to the actual cost and then add a margin for profit and for interest on our investment."

Amanda now announced dinner.

Newmark looked puzzled and as he arose glanced surreptitiously at his watch. Orde seemed to take the summons as one to be expected, however. In fact, the strange hour was the usual Sunday custom in the Redding of that day and had to do with the late church freedom of Amanda and her like.

"Come in and eat with us," invited Orde.

But Newmark declined.

"Come up tomorrow night, then, at half past 6 for supper," Orde urged him. "We can figure on these things a little."

Chapter 9

"I THINK I'll go see Jane Hubbard this evening," Orde remarked to his mother as he arose from the table.

Every Sunday Jane Hubbard offered to all who came a "Sunday night lunch," and the refreshments were served by the guests themselves. Orde found about the usual crowd gathered. Jane herself, tall, deliberate in movement and in speech, kindly and thoughtful, talked in a corner with Ernest Colburn, who was just out of college and who worked in a bank. Orde, standing in the doorway, looked upon quite the usual thing, only he missed the Incubus. Searching the room with his eyes, he at length discovered that incoherent, desiccated, but persistent youth vis-a-vis with a stranger. Orde made out the white of her gown in the shadows, the willowy outline of her small and slender figure and the gracious forward bend of her head.

"So you're back at last, are you, Jack?" drawled Jane in her lazy, good natured way. "Come and meet Miss Bishop. Carroll, I want to present Mr. Orde."

Orde bowed ceremoniously. The girl inclined gracefully her small head with the glossy hair. The Incubus, his sallow face twisted in a wry smile, held to the edge of his chair with characteristic pertinacity.

"Well, Walter," Orde addressed him genially, "are you having a good time?"

"Yes, indeed!"

His chair was planted squarely to exclude all others. Orde surveyed the situation with good humor.

"Going to keep the other fellow from getting a chance, I see."

"Yes, indeed!"

Orde bent over and, with great ease, lifted Incubus, chair and all, and set him facing Mignonne Smith and the croquet ball.

"Here, Mignonne," said he, "I've brought you another assistant."

He returned to the lamp to find the girl, her dark eyes alight with amusement, watching him intently.

"Walter is a very bright man in his own line," said Orde, swinging forward a chair, "but he mustn't be allowed any monopolies."

"How do you know I want him so summarily removed?" the girl asked him.

"Well," argued Orde, "I got him to say all he ever says to any girl. Yes, indeed; so you couldn't have any more conversation from him. Besides, I want to talk to you myself."

"Do you always get what you want?" inquired the girl.

Orde laughed.

"Any one can get anything he wants if only he wants it bad enough," he asserted.

"Some people," she amended. "However, I forgive you. I will even flatter you by saying I am glad you came. You look to have reached the age of discretion. I venture to say that these boys' idea of a lively evening is to throw bread about the table."

Orde flushed a little. The last time he had supped at Jane Hubbard's that was exactly what they did do.

"They are young, of course," he said, "and you and I are very old and wise."

"Now, tell me, what do you do?"

"What do I do?" asked Orde, puzzled.

"Yes. Everybody does something out west here."

"I'm a river driver just now."

"A river driver?" she repeated. "Why, I've just been hearing a great deal about you from Mrs. Baggs."

"Oh!" said Orde. "Then you know what a drunken, swearing, worthless lot of toughs we are, don't you?"

"There is Hell's Half Mile," she reminded him.

"Oh, yes," said Orde bitterly, "there's Hell's Half Mile! Whose fault is that? My rivermen's—my boys? Look here! I suppose you couldn't understand it if you tried a month. But suppose you were working out in the woods nine months of the year. Suppose you slept in rough blankets on the ground or in bunks, ate rough food, never saw a woman or a book, undertook work to scare your city men up a tree, risked your life a dozen times a week in a tangle of logs, with the big river roaring behind just waiting to swallow you; saw nothing but woods and river, were cold and hungry and wet and so tired you couldn't wiggle. And then suppose you hit town, where there were all the things you hadn't had, and the first thing you struck was Hell's Half Mile. Say, you've seen water behind a jam, haven't you? Water power's a good thing in a mill course, where it has wheels to turn, but behind a jam it just rips things. Oh, what's the use talking? A girl doesn't know what it means. She couldn't understand."

"I think I begin to understand a little," said she softly. "But they are a heartless class in spite of all their courage, aren't they?"

"Heartless!" exploded Orde. "There's no kinder lot of men on earth. There isn't a man on that river who doesn't chip in five or ten dollars when a man is hurt or killed, and that means three or four days' hard work for him. And he may not know or like the injured man at all. Why"—

"What's all the excitement?" drawled Jane Hubbard behind them. "Can't you make it a to be continued in our next? We're most starved."

"Yes, indeed!" chimed the Incubus.

(To be continued.)

Classified.

Was there ever a better example of the witty and concise form of expression than the answer of the grim man who, when asked about the character of a neighbor, sententiously replied:

"Mister, I don't know very much about him, but my impression is he'd make a first class stranger."—Exchange.

Frigid.

Nell—That Miss Copleigh is an awfully cold sort of girl. Belle—Mercy, yes. Why, she's so frigid that wherever she goes on rainy days it snows.—Boston Transcript.

THE "HAPPY" ROOM

Cross or Unpleasant People Have No Place In It.

NOVELTY FOR CHURCH BAZAAR

A Sartorial Message of Hope For the Woman Who Is Economically Inclined—The Madam Butterfly Bow and a Quickly Made Dessert.

Dear Elsa—You have heard me speak often of Grandma H., haven't you? She wasn't, as you know, a real relative, but a dear connection through love and unfailing sympathy not only to me, but to every one of her friends who needed her counsel and guidance—and they were many. Yes, she was "grandma" to every one who knew her well and loved her.

This dear old lady, who recently crossed the bar, suffered intensely for thirty of her allotted threescore and ten years, but bravely and uncomplainingly. There was no suggestion of the peevish invalid about her always bright and cheerful personality. Everything interested her, the latest discovery in the world of science, the best books, any little bit of harmless neighborhood gossip and music—always music filled her soul with unspeakable delight even unto the end, when it soothed her delirious moments. Like Julia Ward Howe, this dear old

MADAM BUTTERFLY BOW.

lady might at the close of her life have said, "The deeper I drink of the cup of life the sweeter it grows—the sugar all at the bottom."

Grandma's room during her lifetime was ever the brightest place in the home, and through the beautiful and uplifting thought of her daughter the sunshine of her presence is still felt there.

Nothing in the room has been disturbed save the bed, and the space it occupied is given over to an upright piano. Grandma's favorite plants fill one of the high window shelves, and her best loved books lie on the center table, around which now and again these autumnal evenings a rubber of whist is played or a bedtime story is told to the children.

The room has been christened the "happy room," and no one is allowed to enter it in a rebellious, cross or unpleasant mood. Every one who would gain entrance must contribute to the peace and happiness of every one else.

Now, is it not a beautiful idea, this "happy room," a lovely tribute to grandma's memory, more farreaching and helpful than will ever be known?

A Sample Sale.

Now I'm going to tell you of the latest fad in the way of a bazaar or fund sale for a club or to raise money for one of your charitable objects. It's a sample sale. The sample may be a book which some author has donated—a sample of his or her literary style—or it may be a sample of some noted housewife's cooking, a cake or some candy pickles, homemade wine or preserves. A "sentiment" of an author, together with his or her autograph, may constitute another sample nicely inclosed in an envelope tied with ribbon or in a cover of suede leather when it makes a specially choice sample.

A sample of a friend's crochet work or embroidery or hand sewing, such as an apron or corset cover; a recipe for a salad or other edible originated by a good professional cook, a small water color or painting in oil, a sample of an artist's ability—any of these will make an excellent feature at a sample sale.

The samples which a manufacturer or storekeeper gives away of a new article—tooth powder, stove polish, sewing silk or any of the numerous samples afloat in the market—make fine things for the sample sale.

As the sample sale is a splendid ad for the makers, there is seldom any trouble in getting goods of this kind. Stationery, Christmas cards, milk, dolls and other apparently incongruous articles are good sellers at a sale.

Matched Sets In Fashion.

I must tell you, too, about the matched sets of hat, muff and scarf that are so much worn this winter. It is a new idea, and in this age of combinations there is great opportunity to make one set of furs go a long way. I have an old set of skunk furs that I am using in this manner. I purchased a remnant of stunning brocade that is making the puffed crown of my turban, which is edged with the fur and a twist of the pelt surrounding a huge jeweled disk.

Now for the muff. On a lining of muslin I have strips of the brocade between alternate bands of fur, and at the hand openings are several ruffles of velvet with an inner one of chiffon. In other words, have an up to date muff just about twice as large as those of last year. The scarf is made long and of rows of fur and brocade like the muff. And some small pieces of the fabric that I had left over I have made into the smartest hand bag on a silk cord to be carried over the arm. These sets are charming in their completeness and in the message of hope that they hold for the woman who is economically inclined.

Another lovely cheap notion for smartening up an old house gown is the Madam Butterfly bow, made of tulle, generally black, that stands out in wing-like loops at the back of the waist. It has long streamers of tulle that are knotted on the ends.

Just have patience with me and let me add this quick dessert recipe that saved my life recently when some people came in unexpectedly to luncheon and then I'll stop this rambling letter.

The Dessert.—Put a couple of pieces of canned peaches or pears on individual dishes and fill the cavities with whipped cream; stick on each three or four blanched almonds, and you will have something good to set before your guests and be thankful for the suggestion to MABEL.

New York.

HAT BUILDING TIPS.

Some Things to Interest the Ambitious Amateur.

Homemade millinery is almost baffling at the present moment. From building the large bows and choux and swathing the folds of piece silk and satin to sewing in feathers and flowers, hat trimming, in fact, has entered a new phase, and many of the old theories on wiring, sewing and trimming have had to undergo some modification. The choice of a thread for sewing on the trimming is most important, a black hat or one in a dark shade, no matter whether it is made of silk, velvet or felt, requiring cobbler's shoe thread in preference to machine thread, however low a number may be available.

A good bow is always the test of a beginner's progress, nothing being, as a matter of fact, harder than to evolve a large and perfectly balanced bow whose loops spring evenly from the center. A professional milliner always in beginning to make a bow gives the thread three or four turns round the first loop without knotting the thread. When all the loops have been made she cuts it off about ten inches from the last turn and after threading the needle uses the loose end with which to sew the bow to the hat. If the ribbon has to be wired the wire should be sewed the full length of the loop, no considerations of time suggesting such an evasion of trouble as that of attaching the wire simply at the base, which causes it to work out of place with wear.

To bind the border of a hat with wire necessitates the use of No. 24 cotton, the stitches being carried slantwise over it, while care must be taken to prevent the stitches from being seen on the wrong side.

The Pampered Pet.

The extent to which canine worship is carried nowadays is exemplified in

THE MODERN DOGGIE'S CRADLE.

the luxurious dog cot seen in the illustration. An American woman recently had this cot especially made for her favorite dog.

A Present For Mother.

A dainty hairpin holder for mother or older sister can be evolved from a doll's hat, with the two edges of the brim caught together in the center. The pockets thus made are filled with white curled hair, and the top is covered with a coarse gilt net or a heavy meshed white net if the other cannot be found.

Make a hanger of narrow ribbon and trim it with bows on each side of the basket. The hanger is sewed to the rim, where the basket is joined. If a little more decoration is liked a few artificial flowers can be tucked into the bow at the right side.

PASSING OF THE CLAIM

STORY OF A JOURNALISTIC TRAGEDY OF THE WEST.

Colonel R. T. Lowery's Little Journal Published In Kaslo During Boom Ended Its Short Career With a Unique Issue Which Is Now Eagerly Sought by Collectors — Printed Its Own Funeral Oration.

Westerners who remember the Slocan boom still tell of a paper which is perhaps the most famous publication of the pioneer life of the Rockies. It was Lowery's Claim, printed in Kaslo, and finally forced out of that town by the hard times which followed the inflation.

The paper was founded by Colonel R. T. Lowery, a remarkable character who has made and cheerfully lost something over $30,000 in the many journalistic ventures fathered by him since the days of the Kaslo Claim, and who still remains in harness in Greenwood, in the boundary district of the same province, where he now edits The Greenwood Ledge. In the earliest days of my mining experience I became a contributor in a small way to the divers and sundry Lowery publications, and in that way became well acquainted with the "editor and financier," as he called himself, says a recent article in a coast paper. He was then, and still is, an original writer and an original thinker; a hater of all kinds of shams and, withal, a man of the most tender heart, and one whom I am proud to number among my very good friends. The venture of the Kaslo boom resulted in a loss of about $1,000; but, nothing daunted, the colonel came to the scratch in the same spot in 1895 and resurrected his first journalistic venture under the name by which it gave up the ghost. He succeeded in regaining what he had lost in the boom holocaust, and a fair profit. Still later the paper passed under the editorship of Harold Bolce, the well-known magazine writer, who was then connected with the late "Barbarian" Brown in his mining ventures in that part of the world, and he in turn gave way at the helm to David King, another remarkable character, who has since written much of literary value, and who now resides in New York. At that time the name of the paper was changed to The Kootenaian, and under that title it is still conducted, apparently with success, in the little northern hamlet.

The Claim began its career at a very inopportune time, and felt the full effect of the utter stagnation that followed the meteoric fall in silver a few weeks later, and the consequent failure of the late John M. Burke's bank. It struggled along for a few weeks, in the hope that some silver lining would reveal itself in the clouds of encircling gloom, but eventually gave up the ghost and erected its own tomb on its front page. The publication of this general notification that Kaslo was "busted" was most strenuously resented by those who were compelled to face the music without the wherewithal to reach outer civilization, and the doughty colonel narrowly escaped being the chief guest at a little necktie party arranged in his particular honor. Copies of the last issue of The Claim are few, and now command as much as $25. The Mining Review is indebted to Colonel O. T. Stone and A. T. Garland of Kaslo for a copy.

At the time the paper suspended it consisted of four pages liberally patronized by advertisers, but the box office evidently suffered keenly from inability to recover the amounts represented in the space thus apportioned. A glance at the advertising pages of the final spasm gives one a nightmare of topsy-turveydom that completes the freaky appearance of the sheet. The advertisements of those in arrears were turned upside down or sideways, or otherwise marred, while the reading matter was graced by inverted column rules, indicative of the impending journalistic funeral.

The funeral address in the guise of the leading editorial was as follows:

"The Claim goes up the shaft today, and will be deposited in the journalistic boneyard with the amount of regret customary on such occasions.

"Its career has been short, but not altogether peaceful. Its readers have been numerous. It has made some friends and a few enemies. The pay-streak having entirely disappeared, we are forced to prospect somewhere else. To the few staunch friends who have helped us with their money and sympathy we extend our sincere thanks. To our enemies this article will be pleasant reading. Our suspension will enable them to bamboozle the public without fear of being molested, and consequently they will be happy.

"Four months ago this paper had the brightest prospects of any paper in Canada. To-day everything is changed. Such is the life in the wild and silvery West. One day a prospective millionaire—the next, nothing to live on but wind and one of Burke's checks.

"In lieu of crape we have hung the printing office towel on the door knob. Turn off the gas, ring down the curtain, and exclaim: 'The play is over, the flag hauled down, The Kaslo Claim is dead, extremely dead.'"

Anatomical Phenomenon.

The medical faculty over at Queen's University are quite excited about a little clinic which went on there the other afternoon. The subject was a convict escaped from the penitentiary, through the safe way of dissolution. He was on the table as an instructive example of appendicitis. Funny part about the convict was that his whole anatomy was out of joint—just as much as his morals had been with society. His heart was on his right side, his appendix resided on his left instead of his right; in short, this convict's whole nature was in rebellion. His unharmonious development is said by prominent practitioners to be unparalleled as an instance of total internal displacement.

"Eat and Be Merry!"

Stop starving yourself—stop suffering the pangs of indigestion—stop worrying about what you dare and dare not eat.

Eat hearty meals of wholesome food, take

NA-DRU-CO DYSPEPSIA TABLETS

and you'll feel like a new person. Sour stomach—heartburn—occasional indigestion—chronic dyspepsia—all yield quickly to NA-DRU-CO Dyspepsia Tablets. The properly digested food restores your strength, your stomach regains its tone, and soon requires no further aid.

50c. a box. If your druggist has not stocked them yet send 50c. and we will mail them. 37

NATIONAL DRUG AND CHEMICAL CO. OF CANADA LIMITED. MONTREAL.

Terribly Dissappointed

"Of course, doctor, German measles are seldom serious?"

"I never met but one fatal case."

"Fatal?"

"Yes;" it was a Frenchman, and when he discovered it was German measles that he had, mortification set in."—London Tit-Bits.

Cheese will be kept moist and free from mould if wrapped in cloth wrung out in vinegar.

FOUND QUICK CURE AFTER EIGHT YEARS

DODD'S KIDNEY PILLS TRIUMPH WHERE BELTS AND PLASTERS FAIL

Moses Sherwood, a long sufferer from Backache, found permanent relief in one box of the Great Canadian Kidney Remedy, Dodd's Kidney Pills.

Poodiac, King's Co., N. B., (Special).—After suffering for eight years, while all the time the remedy was right at hand, Mr. Moses Sherwood, a well known farmer living near here, tried Dodd's Kidney Pills and is now as well as ever he was in his life.

Mr. Sherwood's experience is similar to that of thousands of other natives of New Brunswick. "About eight years ago I hurt my back from lifting," he states. "I used liniments and plasters and wore a wide belt, but in two years my trouble had developed into Kidney Disease.

"My back was so sore I could not lift any weight, when reading a Dodd's Almanac led me to try Dodd's Kidney Pills. Before the first box was finished my backache was gone and I have never been troubled with it since."

Belts and plasters may give temporary relief in cases of Backache or Rheumatism, but the only way to cure them is to go to the seat of the trouble. Cure the Kidneys and the Backache or Rheumatism will disappear. Dodd's Kidney Pills never fail to cure the Kidneys.

When a boy does go back to the farm he is usually accompanied by a wife and several children.

Minard's Liniment Cures Distemper

Madame Curie has received from the British ambassador in Paris the Albert Medal of the Royal Society of Arts.

Boiling brass utensils in a solution of cream of tartar containing a small amount of bichloride of tin will make them resemble old pewter.

Shiloh's Cure quickly stops coughs, cures colds, heals the throat and lungs. . . . 25 cents.

There are, in different parts of the world, altogether about 200 active volcanoes.

A good blacking, mixed with white of egg, will restore the color to kid shoes and gloves.

Had a Deteriorating Effect

Tillinfast—I suppose the young men do not regard Miss Hillwell as handsome now that her father has failed?

Willygo—Well, they don't think she has such a fine figure as formerly.

Elderly Suitor (caught looking at a girl at next table)—"She reminds me of you, Lucy."

She—"Then why not stare at me instead?"

New Reporter—The auto turned terrapin, and——

City Editor—You mean turned turtle.

New Reporter—Well, it was a high-priced machine,—Judge.

A Pill That Lightens Life.—To the man who is a victim of indigestion the transaction of business becomes an added misery. He cannot concentrate his mind upon his tasks and loss and vexation attend him. To such a man Parmelee's Vegetable Pills offer relief. A course of treatment, according to directions, will convince him of their great excellence. They are confidently recommended because they will do all that is claimed for them.

Lemon peel may be used to make an excellent flavoring. Fill a bottle with rectified spirit and steep the peel in it. Orange essence may be made in the same way.

Minard's Liniment Co., Limited.

Gentlemen,—I have used Minard's LINIMENT from time to time for the past twenty years. It was recommended to me by a prominent physician of Montreal, who called it the "great Nova Scotia liniment." It does the doctor's work; it is particularly good in cases of Rheumatism and Sprains. Yours truly,

G. G. DUSTAN,
Chartered Accountant.

Halifax, N.S., Sept. 21, 1905.

To prevent embroidery or sheer material from puckering, baste tissue paper under the part to be embroidered. It will easily pull away when the work is finished.

A Powerful Medicine.—The healing properties in six essential oils are concentrated in every bottle of Dr. Thomas' Eclectric Oil, forming one of the most beneficial liniments ever offered to the use of man. Thousands can testify as to its power in allaying pain, and many thousands more can certify that they owe their health to it. Its wonderful power is not expressed by its cheapness.

Table silver can be easily cleaned by boiling in an aluminum kettle until it is bright.

His Heirlooms

"An heirloom," explained the farmer's wife to her 13-year-old boy, "is something that has been handed down from father to son, and in some instances greatly prized."

"I'd prize these heirlooms I'm wearing," remarked the youngster, "a good deal more if they wasn't so long in the legs."—Everybody's.

People Who Work Indoors With Their Hands

Seamstresses, watch-makers, artists, draughtsmen, and many others, cannot properly handle their tools with cold, stiff hands. Many a lost hour or two on cold winter mornings results from the delayed heat of furnace or stove.

The Perfection Oil Heater in a few minutes gives the temperature that assures the worker warm hands and pliable muscles. The

PERFECTION SMOKELESS OIL HEATER

Absolutely smokeless and odorless

quickly gives heat, and with one filling of the font burns steadily for nine hours, without smoke or smell. Has **automatic-locking flame spreader** which prevents the wick from being turned high enough to smoke, and is easy to remove and drop back so the wick can be quickly cleaned.

It has a damper top and a cool handle. Indicator always shows the amount of oil in the font. The filler-cap does not need to be screwed down; it is put in like a cork in a bottle, and is attached to the font by a chain, and cannot get lost.

The burner body or gallery cannot become wedged, because of a new device in construction, and consequently, it can always be easily unscrewed in an instant for rewicking. The Perfection is finished in japan or nickel, is strong, durable, well-made, built for service, and yet light and ornamental.

Dealers Everywhere. If not at yours, write for descriptive circular to the nearest agency of the

The Imperial Oil Company, Limited.

THE WEREWOLVES.

Fantastic Story of a Sixteenth Century Tragedy.

John of Nuremberg relates how a man, lost at night in a strange country, directed his steps toward a fire that he saw before him. On reaching it he found a wolf sitting enjoying its warmth and was informed by him that he was really as human as himself, but that he was compelled for a certain number of years, like all his countrymen, to assume the shape of a wolf.

A strange country, indeed, where wolves when the evenings grow chilly light a fire and in the comfort of its ruddy glow are found ready to entertain the passing traveler with their conversation!

Olaus Magnus in the early part of the sixteenth century tells us a story of a nobleman and his retinue who lost their way in journeying through a wild forest and presently found themselves hopelessly foodless and shelterless. In the urgency of their need one of the servants disclosed to him in confidence that he had the power of turning himself at will into a wolf and doubted not but that, if his master would kindly excuse him for a while, he would be able to find the party some provision. Permission being given, the man disappeared into the forest under semblance of a wolf and very quickly returned with a lamb in his mouth and then, having fulfilled his mission, resumed his human form.

In Auvergne in 1588 a nobleman in returning from the chase was stopped by a stranger, who told him that he had been furiously attacked by a savage wolf, but had been fortunate enough to save himself by slashing off one of his fore paws. This he produced as a trophy, when, to the astonishment of both, it was found to have become the delicate hand of a lady. The nobleman felt so sure that he recognized a ring upon it that he hurried to the castle and there found his wife sitting with her arm tied up, and on removing the wrappers the hand was missing. She had to stand her trial as a loup-garou and, being convicted, perished at the stake.—Hulme's "Lore and Legend."

A TURBULENT VOLCANO.

The Boiling Hot Pools of Taal, In the Philippines.

The central or main crater of Taal is nearly round. Its diameter on an air line north and south is 6,233 feet and the east-west diameter 7,546 feet. The edge of this crater is somewhat irregular, but is nowhere broken through, its highest point standing at only 1,050 feet above sea level and its lowest at 426 feet.

Within the rim are two hot pools, known respectively as the yellow and the green lake, and a little active cone above fifty feet in height from which escape steam and sulphurous gas in varying quantities.

In the smaller lake every few minutes the water in the center is blown up like an immense bubble, which, rising above the surface, finally bursts, revealing a black orifice and causing the boiling and very turbulent water to assume all imaginable colors. The aqueous vapor escaping is sufficient to form a broad, smokelike column which is visible especially during the night and in the early morning.

At some distance and before reaching the edge of the crater, where a view of the bottom can be obtained, the rumbling sound produced by the escaping vapor, under the influence of the mysterious subterranean forces, can be heard like that of an immense boiling kettle.

The greatest eruption of Taal took place in 1754. The eruption began on May 13 and did not end till Dec. 1. During this dreadful time the intensity and aspect of the eruption were continually changing, and the four principal towns of the laguna of Bombon disappeared—viz, Sala, Lipa, Tanauan and Taal, with the numerous villages around them.—Manila Times.

Pasteur's Revenge.

In Vallery-Radot's "Life of Pasteur" we read the story of his misery. It is nothing to say that the war nearly broke his heart. But it broke neither his faith nor the straight line of his work. Only a sort of rage possessed him to redeem and console France by working for her. "Henceforth," he said, "every one of my books shall have written on it these words, 'Revenge, revenge, revenge.'" And this was his revenge, to set the name of France in the honors list of science higher than ever, to give the rest of his life to her service and to wear himself out for her sake.

After a Fashion.

Reporter—Senator, if I mistake not, your name has been mentioned once or twice in connection with the presidency.

Senator Lotsmun—Why, yes; a London journal, I believe, once remarked that if the office of president of the United States was for sale I would probably buy it.—Chicago Tribune.

Well Guarded.

"Wuz yew guarded in yore conduct while yew wuz in teown, son?" asked the old man.

"Shore thing, dad," replied the boy. "I wuz guarded by two perlicemen most uv th' time."—Chicago News.

Chorus Cowed the Cow.

"I thought I would introduce a real cow into my comic opera."

"How did it work?"

"Didn't work at all. The milkmaids frightened the cow."—Pittsburg Post.

Watch for opportunities. Things are best done in season.

NEARLY DIED OF STONE IN THE BLADDER

GIN PILLS SAVED HIM.

513 James St., Hamilton, Ont.

"Five years ago, I was taken down with what the doctors called Inflammation of The Bladder—intense pains in back and loins, and difficulty in urinating, and the attacks, which became more frequent, amounted to unbearable agony. I became so weak that I could not walk across the floor.

My wife read in the papers about GIN PILLS and sent for a box. From the very first I felt that GIN PILLS were doing me good. The pain was relieved at once and the attacks were less frequent.

In six weeks, the Stone in the Bladder came away. When I recall how I suffered and how now I am healthy and able to work, I cannot express myself strongly enough when I speak of what GIN PILLS have done for me." John Herman. 48

GIN PILLS are sold at 50c a box—6 for $2.50. Sent on receipt of price if your dealer does not handle them. Sample box free if you write us, mentioning this paper. Money back if GIN PILLS do not give full satisfaction. National Drug and Chemical Co., Dept. N. U., Toronto.

First Workman—Do you understand this question of capital and labor?

Second Workman—Well, it's this way. If you lent me ten bob that would be capital, and labor would be the trouble you would have in getting it all back again.

Shiloh's Cure quickly stops coughs, cures colds, heals the throat and lungs. . . . 25 cents.

Sinnick—"I hear that the craze for motor cars has so increased the sale of a not previously very popular book that the publisher can't keep up with the demand for it."

Minnick—"Indeed, what book is that?"

Sinnick—"First Aid to the Injured."

Minard's Liniment Cure Diphtheria.

Mamma—Now, Tommy, there is your auntie. You must kiss her or I'll put you to bed.

Tommy (after inspection)—Where's my nightie, ma?

So popular is Bickle's Anti-Consumptive Syrup as a medicine in the treatment of colds and coughs or ailments of the throat, due to exposure, to draughts, or sudden changes of temperature, that druggists and all dealers in patent medicines keep supplies on hand to meet the demand. It is pleasant to take, and the use of it guarantees freedom from throat and lung diseases.

Bingo—"There's a big boy waiting for you outside the gate, Bobbie, and he is turning up his trousers at the bottom. What does he do that for?"

Bobbie (meekly)—"I suppose he expects to wade in my gore."

PILES CURED IN 6 TO 14 DAYS

Your druggist will refund money if PAZO OINTMENT fails to cure any case of Itching, Blind, Bleeding or Protruding Piles in 6 to 14 days. 50c.

Sophomore—"What are you going to do when you leave college, old chap?"

Senior—"Well, I haven't decided on any thing definite for the first year except to come back for the class reunion."

Rheumatism, Neuralgia and Sore Throat will not live under the same roof with Hamlin's Wizard Oil, the best of all remedies for the relief of all pain.

"What is your occupation or calling?" asked a magistrate of a wretched-looking man in the dock, who was charged with mendicancy. "Inventor," was the reply in a horse voice. "What have you invented?" asked the magistrate. "Nothing," said the prisoner.

An old man servant who had been found by his master to be deficient in his accounts, blamed the butcher for tampering with his book. The gentleman of the house remonstrated by saying: "But, Tom, figures don't lie." "No," answered the old man, "but liars often figger."

Scott's Emulsion

is a wonderful food-medicine for all ages of mankind. It will make the delicate, sickly baby strong and well—will give the pale, anemic girl rosy cheeks and rich, red blood. It will put flesh on the bones of the tired, overworked, thin man, and will keep the aged man or woman in condition to resist colds or pneumonia in the winter.

FOR SALE BY ALL DRUGGISTS

Send 10c., name of paper and this ad. for our beautiful Savings Bank and Coin Switch-Book. Each bank contains a Good Luck Penny.

SCOTT & BOWNE
126 Wellington Street, West Toronto, Ont

A MOTOR BOLT HUNTER.

He Doesn't Search For Cigar and Cigarette Stumps Now.

"I am a former cigarette and cigar butt collector," said the old man, shifting a heavy burlap bag from one shoulder to the other. "Now I am a motor screw and nut collector. You never heard of that?

"Well, while searching the pavements and streets for butts five years ago I came across numerous screws and bolts that had dropped from automobiles. At that time automobiles were not numerous, but with their increase I stopped altogether my search for butts and went into the screw and nut hunting business. It pays ten times as well.

"It is not unusual for me to find enough small engineering parts that have fallen from motor cars to pay me $2 a day. Rich hauls can be made at taxicab stands. There is a ready market for my stock among small engineering people, motor repairers and the owners of roadside stalls stocked with secondhand engineering goods. These stalls can often sell an unfortunate motorist a much needed screw at a high price. Very often, too, with my bag of wares, I hang around the taxicabs and make a profitable sale to a driver who has discovered a vital nut or stud missing from his cab.

"No more cigar stump hunting for me. And, let me tell you, I'm no advocate of a speed limit for autos. The faster they go the more bolts and screws and nuts they strew their path with."—Washington Post.

LATEST DIETARY SYSTEM.

Spreading a One Meal Menu Over the Entire Day.

Spreading the menu over the whole day, commencing with fish for breakfast, joint and vegetables for dinner and desserts for supper, is the latest dietary system.

The discoverer or adapter of this new regime found that it had a most beneficial effect on his own health, and many of his friends have since become firm disciples of what they call the "one-meal-one-course" system.

"Modern meals are too much of a jumble," said a well known specialist. "Fish and pork, fruit and cutlets, all taken at one sitting, must be bad for one.

"The time necessary for digestion varies with every different kind of food, and it is certain that the more we mix our foods the further we are straying away from the habits of natural man.

"To take a hearty meal of one special dish is the best possible method of feeding, but we have so got into our four and five course habits and have become so accustomed to what I may call the peasant sequence of the menu that it requires a very strong effort of self denial to confine ourselves to one dish.

"But under the 'one-meal-one-course' idea the pleasant sequence is not forfeited. It is spread over the whole day instead of being rushed through in half an hour. One can enjoy all the culinary luxuries without overtaxing the digestion."—St. Louis Globe-Democrat.

Great Law Libraries.

According to statistics of public, society and school libraries having 5,000 volumes and over in 1908, there are 109 law libraries and fifty-four state libraries in the United States. The latter contain many lawbooks, but the number has not been ascertained.

The 109 law libraries contained in 1908 a total of 1,975,014 bound volumes and 62,125 pamphlets. Of these libraries twenty-eight had over 25,000 volumes and five more than 50,000 volumes.

The largest law libraries in the United States are, according to published reports, Harvard, with 102,826 volumes; New York state law library, 83,554 volumes; Association of the Bar of the City of New York, 75,722 volumes; New York Law Institute, 67,398 volumes, and Law Association of Philadelphia, 50,223 volumes.—Boston Herald.

The Highest Clouds.

During the last year a scientist attached to one of the bureaus at Washington has been engaged in measuring the height of clouds by photography. Simultaneous pictures of a cloud are made by two cameras placed 600 feet apart and connected by telegraph wires. From the amount of displacement of the cloud caused by viewing it alternately from each end of the 600 foot base line its height can be calculated. Some of the "mackerel sky" clouds photographed were seven and a quarter miles high. The loftiest clouds whose elevation was thus measured belonged to the type known as cirrus or "curl cloud," the height of which was a little more than seventeen miles.—London Globe.

Window Workers.

Industries carried on in windows in full view of passersby are good money makers in New York city. The rug weavers, cigarette makers, printers and candy makers have a new rival uptown, where a straight line hand knitting machine has been installed and attracts a lot of attention. "Sweaters while you wait" are a novelty, and the knitter has a group of watchers constantly at his window. He says the venture is a success in every way.—Exchange.

Official Graft in Russia.

It is said the spirit of graft is so universal among Russian officials, and this on the best possible authority, that the jewels of the decorations which the czar bestows on the dignitaries of foreign courts invariably are found to have turned into paste before reaching their destination.

REMEMBER **PISO'S** for COUGHS & COLDS

DR. WINTERS

Cures all chronic diseases. Write him. His valuable advice will cost you nothing.

BOX 215. NEW YORK CITY.

REST AND HEALTH TO MOTHER AND CHILD.

MRS. WINSLOW'S SOOTHING SYRUP has been used for over SIXTY YEARS by MILLIONS of MOTHERS for their CHILDREN WHILE TEETHING, with PERFECT SUCCESS. It SOOTHES the CHILD, SOFTENS the GUMS, ALLAYS all PAIN; CURES WIND COLIC, and is the best remedy for DIARRHŒA. It is absolutely harmless. Be sure and ask for "Mrs. Winslow's Soothing Syrup," and take no other kind. Twenty-five cents a bottle

WINNIPEG Business College

Awarded First Prize at World's Exposition on its Work and Methods—Catalogue Free. Address,
WINNIPEG BUSINESS COLLEGE,
Cor Portage Ave. & Fort St. Winnipeg

Strength Counts

in all life's affairs. Strength comes of pure blood;—good blood comes when stomach, liver, kidneys and bowels are kept in proper condition by a little care and

BEECHAM'S PILLS

Sold Everywhere. In boxes 25c.

EXCURSIONS

to

EASTERN CANADA

Daily during December. 3 months limit. Stop over privileges.
via
ST. PAUL OR DULUTH, CHICAGO
and

GRAND TRUNK RAILWAY SYSTEM

The Double Track Route.

Reduced Fares for

Steamship Passengers.

November 11th to December 31st. Five months limit. Write for full particulars and descriptive pamphlet.

A. E. DUFF,
General Agent, Passenger Dept.
Representative for all Steamship Lines and Cook's Tours.
260 Portage Ave. Winnipeg.

TANNING AND FUR DRESSING RECIPES

By An Old Hand.

How to tan or dress all light fur skins, such as mink, muskrat, weasel, fox, fisher, lynx cat, &c.; how to tan dog skins, sheep skins, wolf skins, badger, &c., for mats, rugs, robes, gauntlets, &c.; how to dye sheep skin mats any desired shade; how to remove the grease from furs or fur skins without wetting the skin, making the fur as clean and lively as new; how to clean white fur, such as thibet, angora, white rabbit, &c., making them as white and fresh as new; how to tan cow and horse hides for coats, robes, &c.; how to make easily and quickly a good tough leather for repairing harness and general use on the farm; how to care for hides and skins that are to be sold, and how to sell them to get the most money for them.

Any of the above recipes will be sent to any address on receipt of 50 cents, or the booklet complete for $2.00. Address:

AN OLD HAND,
Box 363, Winnipeg, Man.

Canadian Pacific WESTERN EXCURSIONS

SINGLE FARE
Plus $2.00 for the Round Trip . .

From all stations in Ontario, Port Arthur and West, Manitoba, Saskatchewan and Alberta to

VANCOUVER VICTORIA AND WESTMINSTER

Tickets on sale December 15, 16 and 17, 1910; January 20, 21, 22 and 23, and February 14, 15 and 16, 1911; good to return within three months from date of issue.

Apply to nearest C. P. Ry. agent for full information.

The Cumberland News
Issued Every Tuesday by the Comox & Cumberland Publishing Company

This paper will not hold itself responsible for the opinions of others, as may appear in its columns from time to time.

TUESDAY, Feb. 28th, 1911.

WATER NOTICE.

NOTICE is hereby given that an application will be made under Part V. of the "Water Act, 1909," to obtain a license in the Sayward Division of Victoria Water District.

a. The name of Company in full The Campbell River Power Company, Limited.

The head office- Office of Barnard & Robertson, 514 Fort St., Victoria, B.C.

The capital, how divided, showing amount paid up $50,000 divided into 500 shares of $100.00 each. Amount paid up $40,000.

(If for mining purposes) Free Miner's Certificate No.....

(b) The name of the lake, stream or source (if unnamed, the description is—Campbell Lake, Vancouver Island

(c.) The point of diversion: About The foot of Campbell Lake.

(d.) The quantity of water applied for (in cubic feet per second) 40 cubic feet.

(e.) The character of the proposed works dam and sluice gates.

(f.) The premises on which the water is to be used (describe same): In at some point on the land along the bank of the Campbell River, about one half mile below Campbell River Falls.

(g.) The purposes for which the water is to be used power purposes.

(h.) *If for irrigation describe* the land intended to be irrigated, giving acreage ....
None.

(i.) If the water is to be used for power or mining purposes describe the place where the water is to be returned to some natural channel, and the difference in altitude between point of diversion and point of return: The water is to be returned to the Campbell River at a point about one mile below the Campbell River Falls and she difference in altitude will be about 300 ft.

(j.) Area of Crown land intended to be occupied by the proposed works: About 320 acres.

(k.)This notice was posted on the second day of January, 1911, and application will be made to the Commissioner on the twenty-fourth day of February, 1911

L.) Give the names and addresses of any riparian proprietors or licensees who or whose lands are likely to be affected by the proposed works, either above or below the outlet: The crown, the British American Timber Co., Ltd., of Victoria, B.C., North Pacific Lumber Co., Ltd., of Vancouver, B.C.; P. Cudahy, of Chicago, Illinois; International Timber Co., of Vancouver, B.C.

Attach copy of such parts of the Company's memorandum of association as authorize the proposed application and works.

(a) The construction or operation of works or the supply or utilization of water under the "Water Act, 1909."

(b) To apply for and obtain under the provisions of the "Water Act, 1909," or to purchase or otherwise acquire water records or water licenses.

THE CAMPBELL RIVER POWER COMPANY, LIMITED.
G. H. Burns, W. Wallace Grime, Directors.
P.O. address: Box 724, Victoria, B.C.

APPLICATION FOR STORING WATER

a. The place of the proposed reservoir for storing: Upper Campbell Lake, Vancouver Island.

t. The means by which it is proposed to store the water: Dam and Sluice gates

v. How it is proposed to acquire the land necessary for the purpose: By purchase and expropriation.

w. Approximately the number of acre feet intended to be impounded 19,752 acre feet.

THE CAMPBELL RIVER POWER CO., LIMITED.
G. H. Burns, W Wallace Grime, Directors
P.O. address: Box 724, Victoria, B.C.

WATER NOTICE.

NOTICE is hereby given that an application will be made under Part V. of the Water Act, 1909, to obtain a license in the Comox or Nootka Division of Victoria Water District.

(a) The name of the company in full: The Campbell River Power Company, Limited.

The head office Offices of Barnard & Robertson, 514 Fort St, Victoria, B C

The capital, how divided, showing amount paid up; $50,000 divided into 500 shares of $100 each; amount paid up:—$40,000.

(b) The name of the lake, stream or source [if unnamed, the description is]—Buttles Lake, Vancouver Island.

(c) The point of diversion Foot of Buttles Lake.

(d) The quantity of water applied for in cubic feet per second 125 cubic feet.

(e) The character of the proposed works dam and sluice gates.

(f.) The premises on which the water is to be used describe same: At some point along the bank of the Campbell River about one half mile below Campbell river Falls.

(g) The purposes for which the water is to be used; Power purposes.

(h) If for irrigation describe the land intended to be irrigated; giving acreage: Not to be used for irrigation,

(i) If the water is to be used for power or mining purposes describe the place where the water is to be returned to some natural channel, and the difference in altitude between point of diversion and point of return: The water is to be returned to the Campbell river at a point about one mile below the Campbell river Falls and the difference in altitude will be about 300 feet.

(j) Area of Crown lands intended to be occupied by the proposed works: About 320 acres.

(k) This notice was posted on the seventh day of January, 1911, and applicaion will be made on the twenty-fourth day of February, 1911.

(l) Give the names and addresses of any riparian proprietors or licensees who or whose lands are likely to be affected by the proposed works either above or below the outlet: The Crown, Esquimalt & Nanaimo Railway Co, The British American Timber Co., Ltd., of Victoria, B.C., P Cudahy, of Chicago, Illinois, International Timber Co., of Vaoccuver, B C, North Pacific Lumber Co; Ltd, of Vancouver, BC

for (in cubic feet per second) 80 cubic feet

(e.) The character of the proposed w[illegible] dam and sluice gates

(f.) The premises on which the water is to be used (describe same) At some point on the land along the bank of the Campbell river about one half mile below Campbell river Falls.

(g.) The purposes for which the water is to be used: power purposes.

(h) If for irrigation describe the land intended to be irrigated, giving acreage..... ....
None.

(i.) If the water is to be used for power or mining purposes describe the place where the water is to be returned to some natural channel, and the difference in altitude between point of diversion and point of return: The water is to be returned to the Campbell river at a point about one mil below the Campbell river Falls and the difference in altitude will be about 300 feet,

(j.)Area of Crown land intended to be occupied by the proposed works: About 320 acres.

(k.) This notice was posted on the eighth day of January, 1911, and application will be made to the Commissioner on the twenty-fourth day of February, 1911.

(l.) Give the names and addresses of any riparian proprietors or licensees who or whose lands are likely to be effected by the proposed works, either above or below the outlet: The British American Timber Co., Ltd., of Victoria, B.C; North Pacific Lumber Co., Ltd, of Vancouver, B C: P. Cudahy, of Chicago, Illinois; International Timber Co., of Vancouver, B.C, Esquimalt & Nanaimo Railway Company.

Attach copy of such parts of the Company's memorandum of association as authorize the proposed application and works.

a. The construction or operation of works or the supply or utilization of water under the "Water Act, 1909."

b. To apply for and obtain under the provisions of the "Water Act, 1909," or to purchase or otherwise acquire water records or waters licenses

THE CAMPBELL RIVER POWER COMPANY, LIMITED; G. H. Burns, W. Wallace Grime, Directors.
P. O. address: Box 724, Victoria, B.C.

APPLICATION FOR STORING WATER

a. The place of the proposed reservoir for storing: Upper Campbell Lake, Vancouver Island.

t. The means by which it is proposed to store the water: Dam and Sluice gates

v. How it is proposed to acquire the land necessary for the purpose: By purchase and expropriation.

w. Approximately the number of acre feet intended to be impounded 19,752 acre feet.

THE CAMPBELL RIVER POWER CO., LIMITED.
G. H. Burns, W Wallace Grime, Directors
P.O. address: Box 724, Victoria, B.C.

WATER NOTICE.

NOTICE is hereby given that an application will be made under Part V. of the "Water Act, 1909," to obtain a license in the Comox Division of Victoria Water District.

(a) The name of Company in full: The Campbell River Power Company, Ltd

The head office: Office of Barnard & Robertson, 514 Fort St., Victoria, B.C.

The capital, how divided, showing amount paid up $50,000 divided into 500 shares of $100 each; amount paid up:

(If for mining purposes) Free Miner's Certificate No.....

(b) The name of the lake, stream or source (if unnamed, the description is) Upper Campbell Lake, Vancouver Island

(c.) The point of diversion: At the foot of Upper Campbell Lake.

(d.) The quantity of water applied

SUBSCRIBE

for the

NEWS

$1.00 a Year

Job Work Promptly

And Neatly Done.

Attach copy of such parts of the Company's memorandum of association as authorize the proposed application and works.

(a) The construction or operation of works or the supply or utilization of water under the "Water Act, 1909,"

(b) To apply for and obtain under the provisions of the "Water Act 1909," or to purchase or otherwise acquire water records or water licenses.

THE CAMPBELL RIVER POWER COMPANY, LIMITED.
GH BURNS W WALLACE GRIME Directors.
(P O Address) Box 724, Victoria, B C.

APPLICATION FOR STORING WATER.

s The place of the proposed reservoir for storing Buttles Lake, Vancouver Island.

t The means by which it is proposed to store te water: Dam and sluice gates

v How it is proposed to acquire the land necessary for the purpose: By purchase and expropriation.

w Approximately the number of acre feet to be impounded: 84,000 acre feet.

THE CAMBELL RIVER POWER COMPANY LIMITED.
G H BURNS W WALLACE GRIME Directors.
[P O Address] Box 724, Victoria, B C.

LAND ACT.
Form No. 9.
Form of Notice.
Coast District,
District of Range 2.

TAKE notice that Elanor Leek of Vancouver, occupation Married woman, intends to apply for permission to purchase the following described lands:—

Commencing at a post planted at the North West corner of No. 1, thence North eighty (80) chains, thence East (80) chains thence South eighty (80) chains, thence West (80) chains, to point of commencement, containing six hundred and forty acres, more or less.

ELANOR LEEK
Name of Applicant.

Dated June 4th, 1910.

Notice.

In the County Court of Nanaimo, holden at Nanaimo, between

HOP LEE, of the City of Ladysmith, Plaintiff, and

HUNG WAH, of the City of Cumberland, Defendant,

To HUNG WAH, formerly of the City of Cumberland, in the County of Nanaimo, Province of British Columbia.

TAKE NOTICE that a plaint has been entered and a summons issued against you in the above court by Hop Lee of the City of Ladysmith:—

"For the recovery of the sum of $250, the amount due on a promissory note made by the defendant, Hung Wah payable to the Plaintiff Hop Lee, dated the 6th day of January, 1911, payable one month after date, for the sum of $250."

And an order has been made that the publication of a notice of the entry of such plaint in a weekly newspaper published in the city of Cumberland aforesaid, for two issues, will be deemed good and sufficient service of the summons on you.

YOU ARE REQUIRED to file a defence within fifteen [15] days after the first publication of this notice at the office of the Registrar of the County Court of Nanaimo, at Nanaimo, and if you do not enter such appearance judgment may be signed against you, and the plaintiff may proceed to take the necessary steps for the collection of this amount.

Dated at Nanaimo, B C., Feb'ry 20, 1911

(Sgd.) M. BATE,
Registrar of the county court of Nanaimo
J. H. SIMPSON,
Solicitor for Plaintiff.

Wood's Phosphodine,
The Great English Remedy. Tones and invigorates the whole nervous system, makes new blood in old veins. Cures Nervous Debility, Mental and Brain Worry, Impotency, Sexual Weakness, Emissions, Spermatorrhœa, and Effects of Abuse or Excess. Price $1 per box, six for $5. One will please, six will cure. Sold by all druggists or mailed in plain pkg. on receipt of price. New pamphlet mailed free. The Wood Medicine Co. (Formerly Windsor) Toronto, Ont.

LAND ACT.
Form No. 9.
Form of Notice.
Coast District, Range 2.

TAKE NOTICE that John Moravic, of Vancouver, occupation constructor, intends to apply for permission to purchase the following described lands:-Commencing at a post planted at the northeast corner of No 14, being five miles north and two miles west of the southwest corner of No 1, thence north 80 chains, thence west 80 chains, thence south 80 chains, thence east 80 chains, to the point of commencement, containing 640 acres, more or less. JOHN MORAVIC,
Name of Applicant.

Dated June 6, 1910

SAYWARD LAND DISTRICT.

District of Sayward.

TAKE NOTICE that William Caldwell, of Lanark, Ont., mining man, intends to apply for permission to purchase the following described lands:—Commencing at a post planted at the northwest corner of Lot 490, Carrington Bay, Sayward District, thence following the north boundary of lot 490 eastorly for 40 chains, thence north 20 chains, thence west to the shore line thence southwesterly and following the shore line to the point of commencement, containing less than 80 acres. WILLIAM CALDWELL,
Jno. Munson, agent

Dated Nov. 28th, 1910,

TAKE NOTICE that David Dawson Milur, of Vancouver, occupation, carpenter, intends to apply for permission to purchase the following described lands:—Commencing at a post planted at the south east corner of No. 1 thence north 80 chains thence east 80 chains, thence south 80 chains thence west 80 chains, to point of commencement, containing 640 acre more or less.

DAVID DAWSON MILUR
Name of Applicant.

Dated June 9th, 1910.

LAND ACT.
Form No. 9. Form of Notice.
Coast District, Range 2.

TAKE NOTICE that Alexander McPhee of Vancouver, occupation, carpenter, intends to apply for permission to purchase the following described lands:—Commencing at at a post planted at the north west corner of No. 12, being four miles north and three miles west of the south west corner of No. 1, thence north 80 chains, thence west 80 chains, thence south 80 chains, thence east 80 chains, to the point of commencement, containing 940 acres, more or less. ALEXANDER McPHEE,
Name of Applicant.

Dated June 6th, 1910.

LAND ACT.
Form No. 2.

Coast District, Range 2.

TAKE NOTICE that Naomi McPhee, of Vancouver, occupation, married woman intends to apply for permission to purchase the following described lands: Commencing at a post planted at the north west corner of No. 14, being five miles north and three miles west of the south west corner of No. 1, thence north 80 chains, thence west 80 chains, thence south 80 chains, thence east 80 chains, to the point of commencement, containing 640 acres, more or less.

NAOMI McPHEE,
Name of Applicant.

Dated June 6th, 1910.

COAST LAND DISTRICT.

District of Coast Range 2.

TAKE NOTICE that Edward C Townsend of Vancouver, B. C gentleman, intends to apply for permisefon to purchase the following described lands: Commencing at a post planted about 7 miles north and 2 miles east of the southeast corner of CL 3358, thence south 80 chains, thence west 80 chains, thence north 80 chains, thence east 80 chains, to post of commencement, containing 640 acres, more or less. EDWARD C TOWNSEND.

Dated July 27th, 1910.

APPLICATION FOR STORING WATER

(s.) The place of the proposed reservoir for storing Comox Lake, B.C.

(t.) The means by which it is proposed to store the water by a dam at outlet of Lake.

(u.) The area of the reservoir site or sites at each foot in depth above the outlet 8000 acres.

(v.) How is it proposed to acquire the land necessary for the purpose By purchase if necessary.

(w.) Approximately the number of acre feet intended to be impounded 80,000.

(x.) Whether it is proposed to lower the water in any natural lake or standing body of water, and, if so, then—

1. The anticipated extent of the lowering Not lowered.

2. The means proposed to be adopted to lower and refill.....

3. The nature and character, in detail, of the works proposed to be constructed to provide for the discharge and penning back of the water By concrete dam with regulating gates controlling the discharge.

[Signature]

WELLINGTON COLLIERY COMPANY, LTD.,
W. L. COULSON, General Manager.
(P.O. address) Victoria, B.C.

January 16th, 1911.

WATER NOTICE.

NOTICE is hereby given that an application will be made under Part V. of the "Water Act, 1909," to obtain a license in the Division of Comox District.

(a.) The name of Company in full: Wellington Colliery Company, Limited. The head office Victoria, B.C.

The capital, how divided, showing amount paid up $2 000,0000 divided into 20,000 shares of $100 00 each fully paid up

(If for mining purposes) Free Miner's Certificate No.....

(b.) The name of lake, stream or source (if unnamed, the description.) Puntledge River.

(c.) The point of diversion: At a point above the falls on the Puntledge River, Comox District.

(d.) The quantity of water applied for (in cubic feet per second): 670.

(e.) The character of the proposed work: Generating plant, power works, and electric works, and plant and other machinery and conveniences necessary for producing power.

(f.) The premises on which the water is to be used (describe same): On or in the vicinity of the Wellington Colliery Company's Ltd. property and holdings in Comox District.

(g.) The purposes on which the water is to be used: Generating electricity, and for light, heat, power, operation of motors, engines, and machinery of all kinds and generally for the exercise of all powers and privileges of a power company under Part IX. of above Act.

(i.) If the water is to be used for power or mining purposes describe the place where the water is to be returned to some natural channel, and the difference in altitude between point of diversion and point of return At a convenient place below the Stoughton Falls, in the vicinity outlet Brown River, Sections 10 and 14 Tp., 9, Comox District. The point of return is about 200 feet lower altitude than the point of diversion.

(j.) Area of Crown land intended to be occupied by the proposed works: None.

(k.) This notice was posted on the sixteenth day of January, 1911, and application will be made to the commissioner on the 23rd day of February, 1911

(l.) Give the names and addresses of any riparian proprietors or licensees who or whose lands are likely to be affected by the proposed works, either above or below the outlet: Wellington Colliery Company, Ltd.

Attach copy of such parts of the Company's memorandum of association as authorize the proposed application and works

(Signature)

WELLINGTON COLLIERY COMPANY, LTD
W. L. COULSON, General Manager.
(P.O. address) Victoria, B.C.

Extract from the MEMORANDUM OF ASSOCIATION OF THE WELLINGTON COLLIERY COMPANY, LIMITED.

(a) To acquire by purchase, grant, lease or in any other manner.....water or rights to water .....

[d] To carry on the business of..... electric light, heat and power supply.....

[g] To manufacture and use as a motive power electricity.....and to manufacture or acquire plant, machinery, apparatus, and materials of every kind for the production and distribution of electricity. .. to generate, use or dispose of supply or distribute electricity .....for lighting or motive power.....and to construct, lay down, establish, and carry out cables, wires, lines, accumulators, lamps and works.

TAKE NOTICE that William F. Smith, of Vancouver, occupation, carpenter, intends to apply for permission to purchase the following described lands:—Commencing at a post planted at the north east corner of No. 1, thence north 80 chains, thence east 80 chains, thence south 80 chains, thence west 80 chains, to point of commencement, containing 640 acres, more or less.

WILLIAM F. SMITH,
Name of Applicant.

Dated June 9th, 1910.

Special Holiday Brew

For Sale by all Hotels in Kegs or Bottles

The UNION BREWING Co., Nanaimo, B.C

HERCULES Stump Pullers
- - FOR SALE BY - -
Walworth-Rolston Co. Ltd
1020 Westminster Ave., Vancouver, B. C.

Union Hotel
SAMUEL C. DAVIS, PROPRIETOR.
English & x BURTON always on tap also, the famous MILWAUKEE BEERS—Ashcraft, Bohemian, Schitz, &c. "OLD GREY BEARD" SCOTCH WHISKY. Best Wines and Liquors of all kinds.
The Boarding and Lodging Department, under the immediate superintendence of Mrs Davis, will be found of First class in every respect.
RATES, ... $1.00 per day upwards.

MADE IN CANADA
ROYAL YEAST CAKES

Best Yeast in the World
Sold and Used Everywhere
E. W. Gillett Co., Ltd. Toronto, Ont.

The Courtenay Hotel
Every convenience for guests.
The Central Hotel for Sportsmen
None but the Best of Wines and Liquors at the Bar.
RATES REASONABLE
John Johnston, Prop

NOTICE TO THE PUBLIC.
Having built a large warehouse and mill at Courtenay, I will in future keep on hand a stock of all kinds of Hay, Grain, and Feed at lowest market rates. A specialty will be made of roller crushed feed for horses which will make a saving of one third in the cost of feed. Orders given the teamster or by phone will be promptly filled. Thanking you for your patronage in the past and soliciting a continuance of the same on broader lines, I beg to remain
Yours to command,
BYRON CRAWFORD.

UNION S. S. CO. of B.C. Ltd
NANAIMO-UNION BAY- COMOX - CAMPBELL RIVER ROUTE.
Sailing as under—
Twin-screw steamer "COWICHAN"
Leaves Vancouver Thursday 8 p.m.
Arrive Union (for Cumberland) Friday morning
Arrives Comox Friday morning
Arrive Campbell River Friday noon
Returning:
Lv Comox Friday 4 p m
" Union Bay " 5 "
" Nanaimo midnight
Leaves Vancouver, Saturday 8 p m
Arrives Nanaimo, Saturday 12 p m
Arrives Union, Sunday 6 a m [for Cumberland]
Arrives Comox, Sunday 8 a m
Returning:—
Leaves Comox, Sunday 4 p m
Leaves Union Sunday 5 p m
Leaves Nanaimo, Sunday midnight
[Subject to change without notice]

NOTICE

Any person or persons, cutting, removing or taking any blocks, timber or wood, of any descriptiodn belonging to the Wellington Colliery Co'y., or from or off the land of the said Company, will be prosecuted to the full extent of the law.

W. L. COULSON,
General Manager,
Wellington Colliery Co,y.

NOTICE.

Riding on locomotives and railway cars of the Union Colliery Company by any person or persons—except train crew—is strictly prohibited. Employees are subject to dismissal for allowing same.

By order
W. L. COULSON,
General Manager.

C. H TARBELL
HIGH GRADE STOVES
And all KITCHEN UTENSILS
Sportsmens Goods and General Hardware

FAIRFIELD STORE
J. JACK, PROP.
A Fine Assortment of the Choicest Candies, Fruits and Tobacco. Vancouver Ice Cream.
Dunsmuir Ave. Cumberland

P. DEMATIS
Dealer in
ALL KINDS OF
Fruit, Candy Cigars Cigarettes & Tobacco.
Bonora Block,
CUMBERLAND, B.C.

Go to
JOHN McLEODS
FOR FIRST-CLASS
CANDY, FRUITS,
CIGARS & TOBACCOS

NOTICE is hereby given that on the first day of December next application will be made to the Superintendent of Provincial Police, Victoria, for the renewal of the hotel license to sell liquors by retail in the hotel known as the Port Augusta hotel, situated at Comox, B.C. J. B HOLMES.

Dated October 11, 1910.

NOTICE is hereby given that on the first day of December next application will be made to the Superintendent of Provincial Police, Victoria, for the renewal of the hotel license to sell liquors by retail in the hotel known as the Lorne hotel, situated at Comox, B.C. LORENZO M OLIVER.

Dated October 11, 1910.

• In Summer •
—less food is needed than in winter. But it is essential that summer food be palatable and nutritious. That is why the best of all summer foods is
BOVRIL

RUPERT LAND DISTRICT
District of Rupert

TAKE notice that Gardiner Alexander Brady Spencer of Alameda Cal., occupation plumber, intends to apply for permission to purchase the following described lands:—

Commencing at a post planted about 30 chains west of the south east corner of Section 24, Township 21, thence west 80 chains, thence south 80 chains, thence east 80 chains, thence north to south shore of Wolf Lake, thence westerly along south shore to west end of lake, thence east along north shore about 40 chains, thence north to place of commencement, containing 400 acres more or less.

Scribed on post, G A.B.S.'s N.E. corner.

GARDNER ALEXANDES BRADY SPENCER.
Dan Clark, Agent
Dated December 14th, 1910.

RUPERT LAND DISTRICT
District of Rupert

TAKE notice that John Henry Kerrinsh Richardson, of Vancouver, B. C., occupation Steamboat Steward, intends to apply for permission to purchase the following described lands:—Commencing at a post planted about 40 chains north of the southwest corner of Section 3, Township 21, thence west 80 chains, thence south 80 chains, thence east 80 chains, thence north 80 chains to place of commencement containing 640 acres more or less.

J. H. K. R's N.E corner.

JOHN HENRY KERRINSH RICHARDSON.
Dan Clark, Agent.
Dated December 16th, 1910.

RUPERT LAND DISTRICT
District of Rupert

TAKE NOTICE that James Bradshaw, of Emporia, Florida, carpenter, intends to apply for permission to purchase the following described lands:—Commencing at a post planted 2 miles west of the S.E. corner of Section 24, township 20, thence north 40 chains, thence west 80 chains, thence south 40 chains, thence east 80 chains to place of commencement, containing 320 acres more or less.

Scribed on post J B's S.E. corner,
JAMES BRADSHAW,
Dan Clark, agent.
Dated December 19th, 1910.

RUPERT LAND DISTRICT
District of Rupert.

TAKE NOTICE that Charles Judson Miner, of Geneseo, N.Y., retired farmer, intends to apply for permission to purchase the following described lands: Commencing at a post planted 2 miles west of the SE corner of Section 24, Township 20, thence north 80 chains, thence east 80 chains, thence south 80 chains, thence west 80 chains, to place of commencement containing 640 acres, more or less.

CHARLES JUDSON MINER
Scribed on post CJM's SW corner
Dan Clark, Agent.
Dated December 19th, 1910

RUPERT LAND DISTRICT
District of Rupert.

TAKE NOTICE that George Cirtus Larocque Miller, of Vancouver, B.C., mechanical engineer, intends to apply for permission to purchase the following described lands:—Commencing at a post planted one mile east of the northwest corner of Section 18, Township 9, thence east 80 chains, thence north 40 chains, thence west 80 chains, thence south 40 chains to place of commencement containing 320 acres, more or less.

Scribed on post GCLM's SW corner.
GEORGE CIRTUS LAROCQUE MILLER,
Dan Clark, Agent.
Dated December 20th, 1910

RUPERT LAND DISTRICT.
District of Rupert.

TAKE notice that Harry Patten Archibald of Vancouver, B. C., engineer, intends to apply for permission to purchase the following described lands:—Commencing at a post planted 4 chains north of E M Leeson's southwest corner, thence north 40 chains, thence west 40 chains, thence south 40 chains, thence east 40 chains to place of commencement, containing 160 acres, mor or less.

Scribed on post H.P.A.'s S.E. cor
HARRY PATTEN ARCHIBALD,
Dan Clark, agent.
Dated Dec 11th, 1910.

RUPERT LAND DISTRICT
District of Rupert.

TAKE notice that Endora Mae Leeson of Vancouver, B. C. occupation Widow, intends to apply for permission to purchase the following described lands: Commencing at a post planted about one mile north and 40 chains east of the S. E. corner of Section 4, Township 8, thence north 80 chains, thence east 80 chains, thence south 80 chains, thence west 80 chains to place of commencement, containing 640 acres, more or less.

Scribed on post EML's S.W. corner.
ENDORA MAE LEESON,
Dan Clark, Agent.
Dated December 11th, 1910.

RUPERT LAND DISTRICT
District of Rupert

TAKE NOTICE that Adelaide Ester Clark Brown, of Brookfield, N. Y., married woman, intends to apply for permission to purchase the following described lands:—Commencing at a post planted at southwest corner of Section 19, Township 9, thence north 80 chains, thence east 80 chains, thence south 80 chains, thence west 80 chains to place of commencement containing 640 acres more or less.

Scribed on post A.E.C.B's S.W. cor
ADELAIDE ESTER CLARK BROWN.
Dan Clark, agent,
Dated December 19th, 1910.

RUPERT LAND DISTRICT
District of Rupert

TAKE notice that Richmond Charles Biss of Vancouver, B. C., Broker intends to apply for permission to purchase the following described lands:—Commencing at a post planted at ¼ post between Section 18k, Township 9, and Section 13, Township 20, thence west 40 chains, thence south 40 chains, thence west 40 chains, thence south 80 chains; thence east 40 chains, thence north 40 chains, thence east 40 chains, thence north 80 chains to place of commencement, containing 640 acres more or less:

Scribed on post RCB's N E cor.
RICHMOND CHARLES BISS.
Dan Clark, agent.
Dated December 19th, 1910.

RUPERT LAND DISTRICT
District of Ruqert

TAKE notice that Della Brooks, of Vancouver, B. C., Married woman, intends to apply for permission to purchase the following described lands:—Commencing at post planted at the northwest corner of Section 30, Township 9 thence east 80 chains, thence south 80 chains, thence west 80 chains, thence north 80 chains to place of commencement containing 640 acres more or less.

Scribed on Post D. B's N. W cor.
DELLA BROOKS,
Dan Clark, Agent.
Dated December 17th, 1910.

RUPERT LAND DISTRICT
District of Rupert.

TAKE NOTICE that Edward Dyke, of Binghamton, NY, coachman, intends to apply for permission to purchase the following described lands:—Commencing at a post planted 2 miles west of the south east corner of Section 24, Township 20, thence west 80 chains, thence south 80 chains, thence east 80 chains, thence north 80 chains to place of commencement, containing 640 acres, more or less.

Scribed on post ED's N.E, corner.
EDWARD DYKE,
Dan Clark, Agent.
Dated December 19th, 1910.

RUPERT LAND DISTRICT
District of Rupert.

TAKE NOTICE that Thomas Frederick Tasker, of Vancouver, B.C., telegraph operator, intends to apply for permission to purchase the following described lands:—Commencing at a post planted at the north west corner of Section 18, Township 9, thence south 80 chains, thence east 80 chains, thence north 80 chains, thence west 80 chains to place of commencement, containing 640 acres, more or less.

Scribed on post TFT's N.W corner.
THOMAS FREDERICK TASKER,
Dan Clark, Agent.
Dated December 19th, 1910

Cook's Cotton Root Compound.

The great Uterine Tonic, and only safe effectual Monthly Regulator on which women can depend. Sold in three degrees of strength—No. 1, $1; No. 2, 10 degrees stronger, $3; No. 3, for special cases, $5 per box. Sold by all druggists, or sent prepaid on receipt of price. Free pamphlet. Address: THE COOK MEDICINE CO., TORONTO, ONT. (Formerly Windsor)

G. T. Kent. F. W. Hawes A. E. Sherwood
Kent, Hawes & Sherwood
Real Estate, Commission and Forwarding Agents.
160 Hastings St. W. Vancouver, B.C
Phone 5240

RUPERT LAND DISTRICT
District of Rupert

TAKE notice that Bertram James Tasker of Vancouver, B. C. occupation Express Manager intends to apply for permission to purchase the following described lands:—Commencing at a post planted about 110 chains west of the south east corner of Section 24, Township 21, thence west 80 chains, thence south 80 chains, thence east 80 chains, thence north 80 chains to place of commencement, containing 640 acres more or less.

Scribed on post NJBJ T's N.E.
BERTRAM JAMES TASKER,
Dan Clark, agent
Dated December 14th, 1910.

RUPERT LAND DISTRICT
District of Rupert

TAKE notice that Marguerite Leitch of Vancouver, B.C., occupation Saleslady, intends to apply for permission to purchase the following described lands:—

Commencing at a post planted at the north east corner of Section 34, Township 20, thence west 80 chains, thence south 80 chains, thence east 80 chains, thence north 80 chains to place of commencement, containing 640 acres, more or less.

Scribed on post, M.L.'s N. E. cor.
MARGUERITE LEITCH.
Dan. Clark, Agent.
Dated December 16th, 1910.

RUPERT LAND DISTRICT
District of Rupert

TAKE notice that Edna Fisher Spencer of Alameda, Cal., married woman, intends to apply for permission to purchase the following described lands:—

Commencing at a post planted at the south west corner of Section 2 Township 21, thence east 80 chains, thence north 80 chains, thence west 80 chains, thence south 80 chains to place of commencement, containing 640 acres more or less.

Scribed on post E.F.F.'s S W.cor.
EDNA FISHER SPENCER
Dan Clark, Agent.
Dated December 16th, 1910.

RUPERT LAND DISTRICT
District of Rupert.

TAKE notice that Haidee Ashby of Vancouver, B.C., married woman intends to apply for permission to purchase the following described lands:—

Commencing at a post planted at the south east corner of Section 3, Township 21, thence north 80 chains, thence west 80 chains, thence south 80 chains, thence east 80 chains to place of commencement, containing 640 acres more or less

Scribed on post, H A.'s S.E. cor.
HAIDEE ASHBY
Dan Clark, Agent.
Dated December 16th, 1910.

RUPERT LAND DISTRICT
District of Rupert.

TAKE NOTICE that Lillian Sheppard, of Vancouver, B. C., married woman, intends to apply for permission to purchase the following described lands:—Commencing at a post planted at the south east corner of Section 24, Township 21, thence north 80 chains, thence west 80 chains, thence south 80 chains, thence east 80 chains to place of commencement, containing 640 acres, more or less.

Scribed on post LS's S.E. corner.
LILLIAN SHEPPARD.
Dan Clark, Agent.
Dated December 13th, 1910.

RUPERT LAND DISTRICT
District of Rupert.

TAKE NOTICE that William Wadman Sheppard, of Vancouver, B. C., cabinet maker, intends to apply for permission to purchase the following described lands:—Commencing at a post planted one mile west of the southeast corner of Section 24, Township 21, thence north 80 chains, thence west 80 chains, thence south 80 chains, thence east 80 chains to place of commencement, containing 640 acres, more or less.

Scribed on post W W S's S E. corner.
WILLIAM WADMAN SHEPPARD,
Dan Clark, Agent.
Dated December 13th, 1910.

RUPERT LAND DISTRICT
District of Rupert.

TAKE NOTICE that William Kendrick Tasker, of Vancouver B.C. manufacturers agent, intends to apply for permission to purchase the following described lands:—Commencing at a post planted about 1 mile west of the northwest corner of section 18, Township 9 thence east 80 chains thence south 80 chains, thence west 80 chains, thence north 80 chains to place of commencement, containing 640 acres more or less.

Scribed on post WKT's N.W. corner,
WILLIAM KENDRICK TASKER,
Dan Clark, Agent.
Dated December 19th, 1910.

RUPERT LAND DISTRICT
District of Rupert

TAKE NOTICE that Isabella Monkhouse, of Vancouver, B. C., married woman, intends to apply for permission to purchase the following described lands:—Commencing at a post planted between two corners of Section 18, Township 20, thence west 80 chains, thence north 80 chains, thence east 80 chains, thence south 80 chains to place of commencement, containing 640 acres more or less.

Scribed on post IM's N W. corner.
ISABELLA MONKHOUSE,
Dan Clark, Agent.
Dated December 16th, 1910.

WHAT A C.P.R. FIREMAN OWES TO ZAM-BUK.

George H. Duffus of Robertson St., Fort William, a C. P. R. fireman, says: "The water gauge of my locomotive burst and scalded the whole left side of my face terribly. I had a box of Zam-Buk in my pocket, which I was using for a sore on my lip, and when I had recovered from the first shock of the accident, I produced the balm and had it applied freely to the scalded parts. I was suffering acute agony, but within a wonderfully short time Zam-Buk gave me ease. I was able to continue my journey and upon reaching home, I obtained more Zam-Buk and continued the treatment. Zam-Buk acted wonderfully well, and in a few days had the wound nicely healing. I don't know anything so fine as Zam-Buk as a healer of burns, scalds, cuts, and similar injuries, which workers are so liable to, and, in my opinion, a box of Zam-Buk should be kept handy in every worker's home."

Zam-Buk will also be found a sure cure for cold sores, chapped hands, frost bite, ulcers, blood-poison, varicose sores, piles, scalp sores, ringworm, inflamed patches, babies' eruptions and chapped places, cuts, burns, bruises, and skin injuries generally. All druggists and stores sell at 50c. box or post free from Zam-Buk Co., Toronto, upon receipt of price.

FREE BOX Send this Coupon and a 1c. stamp to Zam-Buk Co., and free trial box of Zam-Buk will be mailed you.

Remedying the Injustice

Clerk—Can't you raise my salary to the same as Boggs'? I do as much work as he does. I think it's unjust.

Boss—Well, I'll reduce Boggs' salary to the same as yours.

When She Went Home

"Polly, I met an old friend today whom I hadn't seen in years."

"You didn't ask him to dinner?"

"No; he said he was hungry, so I took him to a restaurant."

Is This Your Boy

Who at tender age must face the hard, cold world without preparation or protection.

No. You could not think of such a thing. And yet, would you neglect your health as you do if you waited to think of your family and how they would get along without you.

You have not the old-time vigor and energy. You go home tired and worn out, feel cross and irritable, lack the old-time smile and good cheer which brought sunshine into your home at your arrival.

You don't sleep well, the brain is not so clear and active, little things annoy and worry you, in short the nervous system is exhausted. You know this, but do not want to consult a doctor, and scarcely know what to do.

Use Dr. Chase's Nerve Food. It cannot fail to do you good, for it is made up of the elements of which your rundown system is most in need. Through the medium of the blood it sends new energy and vigor to every organ of the human body.

You can feel yourself getting stronger every day. You can prove it by noting your increase in weight. You will sleep better, appetite and digestion will improve and you will feel again the courage and energy which can only exist side by side with good health and steady nerves.

You can put a stop to the wasting process today by beginning this treatment. You need not let delay bring you a day nearer to nervous collapse.

This treatment is not a stimulant to whip up tired nerves and brain. It cures in nature's way by filling the system with rich, red blood. It will not cure in a day but its benefits are natural and lasting. With persistence on your part it will work wonders.

Dr. A. W. Chase's Nerve Food, 50 cents a box, 6 boxes for $2.50, at all dealers, or Edmanson, Bates and Co., Toronto. Portrait and signature of A. W. Chase, M.D., the famous Receipt Book author, on every box.

Jumping at Conclusions

"I have declined marriage proposals from five men," said the fair widow. "Have you?" her friend asked. "I didn't suppose your husband had been as heavily insured as that."—Chicago Record-Herald.

Trouble at the Museum

"What is that horrible smell?" asked the manager.

"The living skeleton called the india-rubber man a 'rubber-neck' and he's burning with indignation," explained the obese lady.

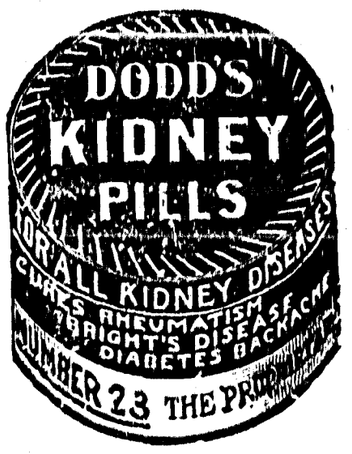

The Modern Store.

A woman shopper stopped at the information desk in a department store.

"Please take down my name and address," she said to the clerk. "I expect to be in the store for several hours. I left a very sick sister at home. If she should grow worse it may be necessary to summon me. I shall be most of the time either in the ready made suit department or the dressmaking department or the trimmings department. If you get a telephone message for me, will you try to find me there?"

The clerk wrote down the name and address. He seemed in nowise surprised at the request, but another shopper standing near by was surprised.

"Has that ever happened before?" she asked.

"Lots of times," said the clerk. "Many people who go shopping leave their names at the information desk the same as a physician does at a theater, so that they can be found if wanted at home or elsewhere. When they leave the store they report at the desk so we may know they are no longer here. In a big store like this it is pretty hard to put your finger on a particular customer, but by calling out the name theater fashion it can be done."—New York Sun.

An Ignorant Lassie.

A highland landlady, chatting with a neighbor, told that one of the village girls was just married and opined that she had been "an auld maid owerlang" to take kindly to matrimony. "An auld maid," she added, "is like to be awfu' ignorant where men folks are concerned."

"She is that," assented the neighbor. "Do ye mind my husband's brither? He was a schulmaster, a weel built, weel faured man, as ye may ken, wi' braid shoulders an' gey tall. A'weel, Sandy McLean's mither had a gathering at her hoose one e'en, an' when they a' cam' to gae their ways hame the men tulk the maids an' saw them to their bidin' places. My brither-in-law tulk an auld maid wha keeplt a wee shop in the toon. When they reached their journey's end he aye bent to kiss her cheek, as was the custom in seein' hame. Noo, Jeannot, the auld maid, was in a gre't fluster. 'Oh, Mr. Cameron,' says she, an' she was all in a tremmle, 'what am I to dae? Must I lift my veil?'"

Must Change Name Again.

Ontario has almost forgotten the story of David Kidd, the Toronto evangelist, who, for the rescue in Chicago of the daughter of an Australian millionaire from a life of shame, was to be presented with thousands of dollars for the building of a rescue home for women in Toronto. The daughter died, and the Australian millionaire adopted David Kidd as his son on the condition that he take his adopted father's name.

Accordingly, a deed poll was secured at Osgoode Hall, and David Kidd became David Burn. Then David Burn set sail for Australia to get the money for the great work in Toronto.

The story is recalled by the announcement at Osgoode Hall that another deed poll has been secured to change his name again. He finds that he should be Burns, instead of Burn, and to effect the change the wheels of the legal machinery had to be set in motion again.

Alphabetical.

A capital golfer was G,
He drove from a capital T,
And the words he let fall
When addressing the ball
All began with a capital D!

—Life.

Modern Science.

First Fool—Always something new nowadays.

Second Fool—What now?

First Fool—They have just made a girl at Smith a fellow.—Yale Record.

Queer State of Affairs.

We are told that love is blind,
Yet we know 'tis true
That love can see upon one chair
Sufficient room for two.

—Chicago News.

Made it Run

Sportsman (having emptied both barrels at a rabbit)—There Jacob. I'm sure I hit one!

Jacob—Well, he zurtainly did zeem to go faster after you shot at 'im, zur.—Punch.

Roman Guide (impressively)—"The ruins of the Coliseum!"

Seattle Man (astonished)—"Well, what do you think of that! Why, I saw photographs of that heap twenty years ago."

Roman Guide (loftily)—"Quite likely, sir."

Seattle Man—"But why in thunder aren't those ruins cleared away and a modern coliseum erected?"

"My uncle used to smoke his pipe and blow smoke rings that would float across the room and ring the door-knob."

"My uncle," said the other liar, "used to blow some that would ring the door-bell."

One Sunday morning a minister's wife saw her son chasing the hens with a stick. She went to the door to investigate, and heard him say, "I'll teach you to lay eggs in a minister's family on Sunday morning."

"How do you do, sare?" said a Frenchman to an English acquaintance. "Rather poorly, thank you," replied the other. "Nay, my dear sare," said the Frenchman, "don't thank me for your illness; I can't help it."

The following is a copy of a bill posted on the walls of a country village:—"A lecture will be delivered in the open air, and a collection will be made at the door to defray expenses."

George—Missus, they little pigs be all dead!

Missus—Lawks, Garge! How did they die?

George—I think they died, 'appy, Missus.

O frost, be warm; dear snow, don't fall;
And shrieking winter wind be mute.
Remember, what I wear is all
I have to wear; my outing suit.

Minard's Liniment Cures Garget in Cows

"Well, how do you think you'll go on?" said the sergeant to a recruit in the police force, who had been told off for night duty. "Oh, I'll be all r'ght!" he said. "My mother's coming round with me for the first night or two."

Shiloh's Cure quickly stops coughs, cures colds, heals the throat and lungs. . . . 25 cents.

"Do you mean to say that you flirted with your wife all the evening at the masked ball and didn't know her?" "That's right. But she was so deuced agreeable—how was I to know her?"

Corns and warts disappear when treated with Holloway's Corn Cure without leaving a scar.

In Training

Greening—I say, old man, you're looking tain. Aren't you eating anything?

Browning—Nothing but soup. I'm in training for a new set of teeth.—Chicago News.

Be frank and you will be friendless.

HIRAM CARPENTER'S WONDERFUL CURE OF SKIN DISEASE

After 20 Years of Intense Suffering.

"I have been afflicted for twenty years with an obstinate skin disease, called by some M. D.'s. psoriasis, and others leprosy, commencing on my scalp; and in spite of all I could do, with the help of the most skilful doctors, it slowly but surely extended until a year ago this winter it covered my entire person in the form of dry scales. For the last three years I have been unable to do any labor, and suffering intensely all the time. Every morning there would be nearly a dustpanful of scales taken from the sheet on my bed, some of them half as large as the envelope containing this letter. In the latter part of winter my skin commenced cracking open. I tried everything, almost, that could be thought of, without any relief. The 12th of June I started West, in hopes I could reach the Hot Springs. I reached Detroit and was so low I thought I should have to go to the hospital, but finally got as far as Lansing, Mich., where I had a sister living. One Dr. —— treated me about two weeks, but did me no good. All thought I had but a short time to live. I earnestly prayed to die. Cracked through the skin all over my back across my ribs, arms, hands, limbs; feet badly swollen; toe-nails came off; finger-nails dead and hard as a bone; hair dead, dry and lifeless as old straw. O my God! how I did suffer.

"My sister, Mrs. E. H. Davis, had a small part of a box of Cuticura in the house. She wouldn't give up, said, 'We will try Cuticura.' Some was applied on one hand and arm. Eureka! there was relief; stopped the terrible burning sensation from the word go. They immediately got Cuticura Resolvent, Ointment and Soap. I commenced by taking one tablespoonful of Cuticura Resolvent three times a day after meals; had a bath once a day, water about blood heat; used Cuticura Soap freely; applied Cuticura Ointment morning and evening. Result: returned to my home in just six weeks from the time I left, and my skin as smooth as this sheet of paper. Hiram E. Carpenter, Henderson, N. Y."

"We hereby certify that we are acquainted with the aforesaid Hiram E. Carpenter, and know his condition to have been as stated. We believe his statement to be true in every particular." L. B. Simmons & Son, Merchants; G. A. Thompson, Merchant; A. A. Davis; Millard E. Joiner, Merchant; John Carpenter; A. M. Leflingwell, Attorney and Counselor-at-law, all of Henderson, N. Y.

The above remarkable testimonial was written January 10, 1880, and is republished because of the permanency of the cure. Under date of April 22, 1910, Mr. Carpenter wrote from his present home, 610 Walnut St. So., Lansing, Mich.: "I have never suffered a return of the psoriasis and although many years have passed I have not forgotten the terrible suffering I endured before using the Cuticura Remedies."

Since this cure was made by the Cuticura Remedies, they have made their way to every part of the civilized world. A 32-page booklet describing humors and affections of the skin will be mailed free to those desiring further information by the Potter Drug & Chemical Corporation, Boston, U. S. A.

ROYAL YEAST CAKES

MOST PERFECT MADE

We know and users of Royal Yeast Cakes know that these are the best goods of the kind in the World. Bread made with Royal Yeast will keep moist and fresh longer than that made with any other. Do not experiment—there is no other "just as good."

E. W. GILLETT CO. LTD. Toronto, Ont.
Winnipeg — Awarded highest honors at all Expositions. — Montreal
No. 225

MADE IN CANADA

MINISTER IN EMBRYO.

Joseph E. Armstrong Is Now High In His Party.

One result of the reorganization of the Conservative party in the Canadian House of Commons is that a number of men whose names have not been hitherto very well known outside of their own constituencies, Ottawa, and the inner political circles, have been brought out into the limelight as prospective ministers when the time shall have come for a Conservative leader to form an administration. Among the promising new material thus brought to the attention of the people of Canada is Mr. Joseph E. Armstrong, M.P. for Lambton, who has been selected by Mr. Borden as chairman of the committee struck to keep a watchful eye on the Government's administration of the postoffice. Mr. Armstrong is something more than a mere successful politician. He is a sound business man and a social favorite—a man of splendid appearance and personal magnetism, that subtle quality which was such an important factor in Sir John Macdonald's career, and which is so seldom possessed by aspiring politicians. Mr. Armstrong — handsome, distinguished, jolly and kindly—is one of the best-liked men in Parliament; while among the "sessional women" at Ottawa there is no more attractive personality than his wife. The Armstrongs have rather held themselves back in Parliamentary circles hitherto; but now that Mr. Armstrong has been accorded official position in his party, more will be heard of them. Mr. Armstrong is forty-six years of age, and a native of York County, Ont. His father was an Irish-Canadian, his mother an English woman. He is an Englishman in appearance, and an Anglo-Irishman in character, being characterized by a keen sense of wit and a dogged determination to carry out whatever he sets his mind upon. Mrs. Armstrong is a native of Chester, Pa., her father, James Shelly Phipps, being descended from the old colonial family to which belonged the Admiral Phipps, who commanded the Anglo-Colonial expedition against New France, which retired somewhat ingloriously from before Quebec, when old Count de Frontenac sent back his answer to their challenge to surrender by the mouth of his cannon. Mr. Armstrong's chief business is the production of petroleum (he lives at Petrolea), but besides his extensive interests in that profitable industry he is a manufacturer, and also conducts farming on an extensive and scientific scale. He was unsuccessful in his first attempt to gain a seat in the House of Commons, being defeated in the general elections of 1896. He was first elected at a bye-election in February, 1904, and has held his seat since.

Italian, French, Spanish Confections.

It was not from either Italy or France that we got the best confectioners in the earlier days of English cookery. Spain, notably Toledo, furnished England with the most celebrated pastry cooks, or pasteleros, as they are called, though we have since looked most to France for these artists. Under the patronage of "Bloody Mary" and of Queen Henrietta Maria Spanish methods flourished apace in the court cuisine. We read that when Mary entertained the Princess Elizabeth at Richmond in the summer of 1557 a sumptuous banquet was served, in which there was introduced as an ornament a pomegranate tree in confectionery work bearing the arms of Spain, showing Mary's Spanish leanings in a rather ostentatious fashion. These Spanish and Portuguese confectioners were very skillful. In the comedy of "The Sun's Darling," by Ford and Decker—first acted 1623-24—the Spaniard, who is one of the dramatic persons, declares himself "a confeccionador, which in your tongue is a comfit maker, of Toledo." He says, "I can teach sugar to slip down your throat in a million ways," and he professes himself skillful in "conserves, candies, marmalades, sinkadoes, ponadoes, marablane, bergamoto, aranxues muela, limons, berengenas of Toledo, onions, potatoes of Malaga and ten million more."—London Graphic.

Automatic Housekeeping.

Automatic housekeeping as understood by the Englishwoman implies orders given to the cook and to others who minister to the wants of the household in such a way that the mistress is saved the trouble of thinking of every small thing that needs seeing to and yet each detail receives expert attention. The sweep has orders to come on certain days of the year, the window cleaners on a certain day each fortnight or so; the window boxes and inside flowers receive regular care from the florist, etc. Even the breakfast, luncheon and dinner menus are mapped out by the month, subject, of course, to certain unforeseen changes. Carefully thought out and checked from time to time, the system has many merits if not carried to excess. The ordering of meals wholesale is the detail that may most readily lead to extravagance and waste.

SPOHN'S DISTEMPER CURE

Cures

INFLUENZA
CATARRHAL FEVER
PINK EYE
EPIZOOTIC
DISTEMPER
CHRONIC COUGHS

Booklet "Distemper; Causes, Cure and Prevention," FREE. All druggists, harness dealers. $1 and 50c a bottle. $11 and $6 a dozen. Distributors—ALL WHOLESALE DRUGGISTS.

SPOHN MEDICAL CO., Goshen, Indiana, U. S. A.

A Natural Conclusion

"When did Green die?"

"He isn't dead. I saw him this morning. What ever made you think he had passed away?"

"I thought surely he must be dead. I heard Black praising him this morning."

Why She's Uncultured

"What makes you think she's uncultured?"

"She thinks Ibsen's plays are stupid."

"Well, a lot of people think so."

"Yes; but she says so."—Cleveland Leader.

A Safe Pill for Suffering Women.—The secluded life of women which permits of little healthful exercise, is a fruitful cause of derangements of the stomach and liver and is accountable for the pains and lassitude that so many of them experience. Parmelee's Vegetable Pills will correct irregularities of the digestive organs and restore health and vigor. The most delicate woman can use them with safety, because their action, while effective, is mild and soothing.

"Now, dearie, come and wash your face and hands."

"Shan't. Don't want to."

"When I was small I used to like washing my face."

"Yes; and look at it now."—Sketch.

"Could you do something for a poor old sailor?" "Poor old sailor?" "Yes'm. I followed the water for twenty years." "Well, all I've got to say is you don't look as though you had ever caught it."

TO CURE A COLD IN ONE DAY
Take LAXATIVE BROMO Quinine Tablets. Druggists refund money if it fails to cure. E. W. GROVE'S signature on each box. 25c.

The largest olive orchard in the world is situated at Sylmar, near Los Angeles, Cal., where there are 120,000 bearing trees, yielding fifty pounds of fruit to the tree. The farm consists of 12,000 acres.

Teacher—"It is a well-known natural phenomenon that heat expands and cold contracts. Give me an instance!"

Pupil—"Please, sir, the holidays. In summer they last six weeks, in winter only two."

He Knew

Teacher—And now, Willie, who holds the ascension record at the present time?

Willie (instantly)— Elijah?—Puck.

How's This?

We offer One Hundred Dollars Reward for any case of Catarrh that cannot be cured by Hall's Catarrh Cure.

F. J. CHENEY & CO., Toledo, O.

We, the undersigned, have known F. J. Cheney for the last 15 years, and believe him perfectly honorable in all business transactions and financially able to carry out any obligations made by his firm.

WALDING, KINNAN & MARVIN, Wholesale Druggists, Toledo, O.

Hall's Catarrh Cure is taken internally, acting directly upon the blood and mucous surfaces of the system. Testimonials sent free. Price 75 cents per bottle. Sold by all Druggists.

Take Hall's Family Pills for constipation.

Mamma—Scientists say that babies should sleep on pasteurized pillows.

Bach Unk—How 'bout the ones that have to be walked to sleep?

Chopped Pistachio nuts are delicious served with plain vanilla cream or blanc mange.

Minard's Liniment Cures Colds, etc.

Dingy overshoes can be made to shine and the rubber improved by wiping off with ammonia.

One nice thing about being rich is that people will listen when you want to talk.—Chicago News.

Shiloh's Cure quickly stops coughs, cures colds, heals the throat and lungs. . . . 25 cents.

A bicycle pump will clean a sewing machine when it seems clogged with dirt and it is impossible to reach the parts with a cloth. Blow out the crevices with the pump and follow with a soft cloth.

Peevish, pale, restless, and sickly children owe their condition to worms. Mother Graves' Worm Exterminator will relieve them and restore health.

Since the Price of Eggs Rose

Hewitt—"How did he make his fortune?"

Jewitt—"He kept a hen."

Lives of coachmen all remind us,
In our race for daily bread,
We must sometimes whip behind us
If we wish to keep ahead.

Why let that headache spoil your day's work or pleasure? Take

NA-DRU-CO HEADACHE WAFERS

25c. a Box at your druggist's.

Guaranteed to contain no morphine, opium or other poisonous drugs, by the National Drug and Chemical Company of Canada, Limited. . . . . 30 Montreal.

WHEN IT COMES TO PAPER BAGS and MATCHES

We are everywhere with the standard goods. Paper and Matches are our specialties. Let us know your wants—we'll do the rest.

The E.B. Eddy Co. Ltd
HULL, CANADA

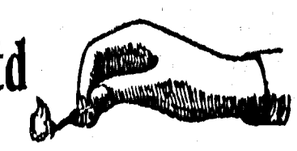

TEES & PERSSE, LIMITED, Agents, Winnipeg, Calgary, Edmonton, Regina, Fort William and Port Arthur.

Toronto Type Foundry Co., Ltd.

CALGARY :: WINNIPEG :: REGINA

The Largest Printers' Supply House in Canada. We Carry in Stock Cylinder Presses, Job Presses, Paper Cutters, Type and Material. Can Fill Orders for Complete Equipment from our Stock. We are the Largest Ready Print Publishers in the West. We Publish Ready Prints from our Winnipeg, Calgary and Regina Houses. : :

Order From Nearest Branch

CONCERNING ALLOWANCES

THIRTY-FIVE years ago I wrote and published a Familiar Talk under the same caption as that which heads this page. I quote a paragraph as an introduction to the letter which serves as the text of today's chat with practical housemothers:

"I have said nowhere that a woman is the best judge of what her husband should appropriate from his gains or his fortune for the support of his family. But he stands convicted of a grave error if he has chosen from the whole world, as the keeper of his honor and happiness, a woman whom he cannot trust to touch his pursestrings." (Breakfast, Luncheon and Tea, p. 304.)

After reading the bonafide epistle from a woman who was in the nursery when those lines were penned, our members may judge what effect the twentieth century crusade in defense of the equal rights of women has had in modifying the views of the average "John" with respect to his wife's fitness to manage household finances.

"I am wondering if my domestic problem can be solved in your 'homey' corner? Various plans are submitted for large families and small, living upon very little. Are any of these expected to live upon nothing per week? If so, how is it done?

"My husband — unfortunately — has never been brought to see the wisdom of a household 'allowance.' "

(I need not explain to my fellow-housemothers that the term signifies a stated sum placed regularly in the hands of the wife to be used at her discretion for family expenses.)

"No manner of argument could convince him that the woman, wife and mother is the household manager who has the hardship of preparing meals that will give the best results to a growing child who needs proper food. I do not wish to bring a case of domestic infelicity to you, but if there be a possible solution of my problem and any beneficial advice to be obtained along this line, I should be very grateful for either or for both.

"The man of our house watches advertisements, and tries to procure 'marked-down' groceries. These, we all know, are seldom to be recommended as health-giving food. When he brings home a strip of (marked-down) bacon and a peck of potatoes, he considers that he has provided for the sustenance of the family. He does all the buying, even when I chance to be with him. If, on Saturday night, he can find vegetables, fruit, etc., selling at a bargain—because the dealer sees fit to let them go rather than keep them over Sunday—my lord and master buys them in their much-handled condition, and expects them to last until next Saturday night brings another opportunity of exercising wise economy.

"No money is offered me during the week for the maintenance of the table, and if it be asked for it is grudgingly handed out.

"You will admit that this is hard on a housekeeper and a mother, especially upon one who has pride in her home and a desire not merely to keep up appearances, but to provide good, healthful, nutritious food for her growing children. The constant worrying of just how to manage on nothing is nerve-racking and strength-reducing. If you, or any of your readers, can supply a key to the riddle I shall be a lifelong debtor.

"Furthermore, in connection with the above, I wish to inquire, should the money allotted to clothes and household furnishings be included in the allowance for supplying the table?

"Will not the mother of the Exchange give us a 'Talk' upon this vitally interesting subject, then call an experience meeting, in which other wives may express their sentiments? I have a shrewd suspicion, based upon much observation, that mine is not such a singular case as may appear to the celibate reader of the tale of real life.

"ONE JOHN'S WIFE (or VASSAL?)
"Philadelphia

Our correspondent's "shrewd suspicion" is backed up by other letters from wives in different parts of our territory, have room for but one—and not all of that:

"I brought to my husband a few thousand dollars when we married. It was a legacy from a relative for whom I was named. I am what would be called in the profession 'a newspaper woman.' That is, I have a department in a religious paper that brings me in $25 per week. My husband has a salary of $2500 per annum. I was, I confess it, madly in love with him when we cast in our lot together for life. He had told me of his shrinking from the thought of my 'doing any outside work' after our marriage. He was almost morbidly sensitive upon the subject, having been brought up according to old-fashioned ideas respecting the sturdy oak and clinging vine pattern of wedded felicity. To salve his chafed sensibilities I made over my legacy to him and transferred my bank account to the same personage. 'It hurt his pride to see checks drawn in his wife's name. It looked as if he could not support her.'

"A few months after we were married I suggested that he make me an allowance for domestic expenses. That was a cruel blow to his sensitive soul! He declared that he would hand over to me every cent of his earnings and never, so help him heaven, touch another cent of my money!

"Judged by his standard, the request showed lack of confidence in his business talents, his justice, his honesty and, worst of all, in his love! When he demanded, tremulously, what he had done to provoke my distrust, I fell upon his neck in an agony of contrition, and begged pardon, etc., and all the rest of it. To cut the story short, from that day to this I have never had a dollar that was not a gift from him. I do the marketing, but he pays the bills, after rigid inspection and not a little fault-finding. I, at his request, have the checks from the newspaper office made out to him. 'It is more convenient!' I alleged when the cashier looked his surprise. I was ashamed to tell the truth. We have three children. My husband pays the bills for their clothing and other expenses. I have no idea whether he uses my money or his for the purpose. After he told me once that he could live upon one-third as much, were he unmarried, as it now costs him, my mouth was closed and forever.

"I shall not give you my name or address. I have kept my real feelings locked within my own sad heart for thirty years, and I shall not take the public into confidence now. But every word I write is true as gospel. And I believe other wives suffer in the same way and are as reticent. Do I love my master and my owner still? Ought I to blush to own that I do? He was the devoted lover of my youth. He is the loving father of my children. Do I respect him? Respect died long ago. Love is the more robust of the two.

"If the story poured forth from the depths of a sore and throbbing heart may move some other man to treat the woman he has married—avowing that she was his honored equal—less as a child or a mindless slave, I shall not regret the revelation.

"In conclusion, let me repeat that every word I have written is the unvarnished TRUTH!"

I, for one, believe all that the tortured soul has revealed. I could match it with other tales founded upon what I have seen with my own indignant eyes.

Said a woman to me thirty-odd years ago of a lately widowed relative-in-law who had, by the terms of her husband's will, come into the possession of a large estate:

"It was very unwise in him to leave it to her without providing trustees to take care of the property. Why, do you know, she never wrote a check in her life? She has to ask her brother how she should make one out."

I said somewhat curtly, "Whose fault was that? If her husband chose to treat her as a baby, she had no chance to learn business ways."

I may wind up the anecdote by remarking that the same relative-in-law who criticised the young widow told me a year ago how the estate had grown in the hands of the whilom ignoramus.

"Her children will get the benefit of her cleverness," she added. "Who would have thought she had such a business head?"

The wise parent of today begins betimes to teach his child—be it boy or girl—the value and the uses of money by making it an allowance of pocket money. Nothing teaches a boy the full worth of a dime like trusting him to spend it, with the proviso that there will be no more where that came from until this time next week.

A stock joke in our family is the lament of a 5-year-old, shortly after he was advanced to the dignity of manager of a weekly allowance:

"Mamma, it's dreadful to see how fast a nickel goes when you once break it!"

It was the initial lesson in monetary values.

May I borrow again from that other "Talk"? The temptation to do it proves the longevity of certain home truths:

"Let us be patient as well as reasonable. So long as a baby is kept in long clothes and carried in arms it will not learn to walk alone. The majority of women have been swathed in conventionalities and borne above the practicalities of business life for so long by mistaken tenderness or misapprehension of their powers that, however quick may be their intuitions, time and practice are necessary to make them adepts in financiering. The best way to make them trustworthy is not by taking it for granted, and letting them see that you do, that they have sinister designs upon your pockets. They are not pirates by nature, nor are they, even with such schooling as they may get from their legal proprietors, always upon the alert to wheedle or to extort a few dollars from sly or selfish lords.

"After all, is there not a spice of truth in the would-be satire of the old distich:

" 'What are wives made of—made of?
Everything good—if they're but understood!' "

John and his wedded partner should have that same understanding from the outset of the long journey they are to make in company. If the wife be a novice in the management of money, it is his duty to take the pains to train her. Let her learn how fast the $10 bill goes when it is once broken into fives, twos, ones and small silver. Have a frank business talk with her, and decide between you how much you can set aside from the common income for table expenses, for clothing, house-furnishing, wear-and-tear and charities. Then make a wide margin for "incidentals," and pass the sum agreed upon (between you, mind!) over to her. Let her have her own bank-book, and should she get balance and account "balled-up" once, or ten times, be patient still, which is to be reasonable. How many more grievous blunders did you make during your first year in shop or office? Cultivate in her from the outset a business conscience. Teach her that debt is dishonorable and a deficit in accounts a disgrace. Encourage her to keep expenses within prescribed limits by listening to her tales of contrivance and substitute; of making up this week by corned beef served in divers ways for the pair of roasting chickens to which the family was treated last Sunday. In short, consider her your business partner and your interests identical. If you dole out money to her sparingly when you might be generous, be sure she will find the sin out sooner or later, and make you pay for it in one way or another. If in no other, by losing respect for the man she continues to love in spite of contempt for his weakness. In the impassioned outburst of a swollen flood we have seen in the second letter above given, we read that "Love is the more robust of the two." I fell a-musing, when I got to that, upon the proportion of complacent, self-honoring husbands who have worn the more fragile emotion threadbare, without suspecting it.

The good comradeship of wedded life—what the French define more aptly as "camaraderie"—outlives romantic ardor by many a year. Woe unto the elderly couple who do not find this strengthening as the shadows lengthen upon the downward slope!

This is impossible unless the principle of copartnership has been carried out faithfully by both.

Will our good, well-meaning Johns suffer a parting maternal admonition?

Your wife may not be clever—in the English and the correct acceptation of the word. You may never have trusted her to dispense the worldly goods with which you endowed her by a pretty fiction at the altar. Nineteen out of twenty times, she will see through your scheme for hoodwinking her as to your means, or for holding her for aye in leading-strings. She will outwit you, and keep her own counsel when it is done.

"Play fair," my dear boy!

Marion Harland

"They are not pirates by nature."

"The man watches advertisements and tries to procure marked-down groceries."

"The initial lesson in monetary values."

Brides and Grooms

AT THE outset the newly married pair should resolve never to permit the sun to go down on their wrath. Lovers fondly fancy that they will never have a quarrel, that no breath will ever undermine their walls, that they will not for an instant have even a misunderstanding.

Being subject to the infirmities that beset Adam's sons and Eve's daughters, however, most youthful husbands and wives occasionally have little differences which need not amount to jars if they simply follow one rule:

Never go to sleep at night except in friendly harmony. If either has said or done anything to wound the other, confess and ask pardon before the head touches the pillow.

A Woman's Character

WHAT a woman should demand of a man in courtship, or after it, is, first, respect for her, as she is a woman—and next to that, to be respected by him above all other women. But let her stand upon her female character as upon a foundation; and let the attentions, incident to individual preference, be so many pretty additaments and ornaments—as many and as fanciful as you please—to that main structure. Let her first lesson be—with sweet Susan Winstanley — to reverence her sex. — Charles Lamb.

Anticipation

"HALF the night I waste in sighs,
Half in dreams I sorrow after
The delight of early skies;
In a wakeful doze I sorrow
For the hand, the lips, the eyes,
For the meeting of the morrow,
The delight of happy laughter,
The delight of low replies."

THE HOUSEMOTHERS' EXCHANGE

IMPORTANT NOTICE

BECAUSE of the enormous number of letters sent to the Exchange, I must ask contributors to limit their communications to 100 words, except in cases of formulas or recipes which require greater space. I want all my correspondents to have a showing in the Corner, and if my request in this respect is complied with, it will be possible to print many more letters.

Points Worth While

I HAVE a suggestion to make and offer several queries:

1. In preparing the dish of macaroni and cheese, we like an egg beaten into the milk when eggs are cheap, also three crackers, crumbled fine. For a change, substitute rice for macaroni.

2. Kindly tell me how to cook kale.

3. And how to remove the red from the outside of Edam cheese which I wish to grate.

4. May rye bread be made with baking powder?

5. How may I keep confectioners' sugar without it becoming lumpy?

HOUSEWIFELY (Los Angeles, Cal.).

1. The dish, thus enriched, is a very tolerable substitute for meat at a family luncheon. It should be baked covered and lightly browned at the last. Few uneducated cooks comprehend the expediency of doing this when cooking soufflés, potato puffs, baked rice, macaroni and scallops in general. There should never be a hard crust upon any of these. When cheese mingles with the cereal and scorches into a dark glaze, the dish is spoiled for the judge of good food.

2. Prepare kale as you would spinach. Boil it plain; chop it fine; beat light; season with paprika, salt, butter and lemon juice. Lay sliced hard-boiled eggs on the surface when it is dished, or mince them fine and strew over the top.

Or you may beat in four tablespoonfuls of cream after chopping and seasoning the cooked and drained kale, adding a pinch of mace and a teaspoonful of sugar, and beat it to a creamy mass.

3. Scrub the cheese hard with a brush and sweet soap, as you would a board, taking care that no liquid gets into the inside. Then wash with clear water and a clean brush. Finally, wipe hard with a soft rough cloth such as turkish toweling. Set in the sun to dry.

4. I doubt if rye bread can be raised properly without yeast. Yet some one may know of a short cut to success by the use of powders. I pass along the query.

5. I have heard that it might be kept from clogging by mixing in a handful of dry rice to the seven-pound package. I have kept pulverized sugar from the same fate by mixing with it, by sifting, a teaspoonful of cornstarch to each cupful of sugar.

If the rice be used, it must be sifted out before using the sugar.

When Preparing Radishes

Every progressive homemaker wishes to collect thoughts that will lighten her labors or bring forth better results from these. I am sending a couple of hints that may be of use to my fellow-housemothers.

1. Radishes are greatly improved by preparing them the day before they are to be eaten and setting them in the icebox, covered from the air, which might change the color. They are made crisp and tender by the chilling process.

2. All kinds of stains may be removed from table linen or white clothing by soaking them overnight in naphtha soapsuds. Rub the stains well with the soap before wetting them. E. W. C. (Angola, Ind.).

Your "bits of help" are the more welcome because of their conciseness. I have laid back in the drawer this morning for the tenth time two admirable papers—one upon vegetarianism, dated "Germantown, Pa."; the other a lively story of "sugaring" in the maple woods. I put them by with a sigh of genuine regret. Had I a magazine at my command instead of the residue of one page, I should print both these communications with pleasure. Since either of them would fill two-thirds of my Corner, I have no option in the matter of acceptance or rejection. The quandary is serious and harassing.

For Next Year's Canning

Another and shorter letter is rather unseasonable. It may lie over in the housemothers' clipping drawer until next summer:

Have any of our members tried removing the seeds when canning tomatoes? It makes more work, but it pays because the tomatoes are so much better for it.

I was told to can the later yield of string beans, and assured that they would certainly keep. Following this advice, I canned the September crop, cooking the pork right in with them, and when they were opened the next winter they were as deliciously flavored as when they were first cooked. Mrs. T. J. S. (Macomb, Ind.).

This is our first hearing of canning pork and beans at home. Will you tell us, before another season, just how you do it? We buy baked beans, put up by professional canners. You say you "cook pork right in with them"? In what shape? We are curious.

An Ingenious Device

The following device for limited closet space is, so far as I know, original: Fold a yard long strip of heavy unbleached muslin into a band of 3 inches. Stitch at the edges and three times in the center. Tack on the back of your closet or wardrobe with brass-headed tacks 3 inches apart. Then attach to the bottom large safety pins at regular intervals, using them to hang your lightweight skirts and waists to. Eyelet holes may be worked to put the pins through, if you wish, or stout wide webbing in place of muslin.

J. D. D. (Chicago).

An ingenious device, for which the dwellers in apartment houses and in hall bedrooms should thank you heartily. One girl, who has lived in the latter four years, amused herself by "powdering" the ecru cheesecloth curtain shielding her gowns from observation and dust with poppies done in outline stitch. She did it all on winter evenings after office work was over, her sister, who has the room at the other end of the hall, reading aloud to her. They read "Vanity Fair" and "Henry Esmond" last winter. The whole set of Thackeray's novels was bought, a volume at a time, at a certain shop I visited last week. Books that enchanted the last generation may be had there—clean and span, in cheap new cloth bindings, at 25 cents apiece.

My heroine says: "I stitched Becky Sharp and Amelia Sedley into that curtain!"

Brave sweet souls like hers make a home anywhere.

For Your Hands

I don't forget how often you have told us that the care of the skin and hair are not your province, but housework must know of some way of keeping the hands in decent looks. So I venture to confide to you the formula of a lotion for chapped or rough hands or face. Maybe busy women may catch sight of it who never think of looking at the Health and Beauty column. They may have ceased to care how their hands look, but they feel the burning and smarting of skin cracked into bleeding fissures by scrubbing, dishwashing and raw winds.

Lotion for Chapped Hands and Face

One ounce of tincture of benzoin; 3 ounces of glycerin; 1 pint of rosewater.

My druggist heats it in mixing it, then filters it, obtaining thus an almost clear liquid which does not soil the most delicate fabric one may be sewing upon, and makes the fingers and skin smooth enough to handle and embroider silk without "catching" in it through roughness. We all know how disagreeable that is.

C. E. A. (Buffalo, N. Y.).

Even those who neither wash dishes nor scrub brasses and linoleum suffer intensely at times with the aforesaid roughness. Unless the hands and face are thoroughly dried—until the towel does not absorb one more drop of moisture from the pores—chapping is likely to result from exposure to the raw winter air.

To Stiffen Whites of Eggs

Will you accept a scrap of my experience?

When the whites of your eggs refuse to stiffen for your cake, stir in a little baking powder, and see how it works.

Can you tell me how to utilize roses for perfume? I have many roses in the season.

A COUNTRY READER
(South Haven, Mich.).

I wish I could have answered you before the many roses were gone for the year. Not that I know how to distill them into perfumery. But a fair quality of rosewater may be made by filling a jar full of fresh petals and covering them with the best quality of grain alcohol. Leave them thus for a week, strain, and press all the moisture that will run from the sodden petals and throw them away. Fill the jar with fresh roses and pour the same alcohol back upon them. Repeat the process three times, letting each relay of petals lie in the alcohol a week before straining and pressing. Finally, strain the colored alcohol through flannel; bottle, and use for scenting rooms and for flavoring cakes, creams, etc.

Thank you for the "scrap" of experience. We invite such materials for our mosaic work.

A Musician's Plea

Our next letter hardly comes within the legitimate range of topics treated in the Exchange. But the softest side of the editorial heart, that which leans hard toward boys and girls, who, to quote a backwoods proverb, "Like the young bears, have all their troubles ahead of them," this side, I say, comes so importunately to the front that I shut my eyes to rules and regulations, and print the boy's letter:

I am a little boy, 12 years old, and in the sixth grade in a public school. If I have good luck I will finish next year. I have been wanting to take lessons on the piano. I cannot even tell you how anxious I am to learn. Papa says: "I am not able to buy a piano for you to practice on."

I took lessons a few months and was getting along real well, but I had to go to a friend's house to practice, and so had to give it up. Will you tell me of some way of getting along again?—I have plenty of time to study music.

WILLIAM J. G. (Norfolk, Va.).

We have members in Norfolk who may be interested in the lad to the extent of looking him up and seeing if any arrangement can be made for the furtherance of his heart's desire. I hold his address.

Domestic Science Needed

Mrs. D. G. M., of St. Louis, you are right! What is this world and what are our homes coming to if we do not teach our girls cooking and housework?

We have two daughters. One, 15 years old, was graduated from the grammar school and did not care to go to high school. So she stays at home and helps me with the housework. And what a blessing she is! How many dainties she prepares for us! The other daughter is more fond of study. She has finished her course at high school and has entered the training class for teachers. Of course, it is not always practicable to make a good cook of every girl, but each should have some practical knowledge of housewifery.

I could write volumes upon this subject, for too many girls grow up helpless with plenty of "book learning," but no just appreciation of what makes the home comfortable and happy. Yet they are to make the homes of the next generation!

Mrs. H. P. E. (Davenport, Ia.).

Sane and strong words! It must be a comfort to this mother, as it is to me, that our girls' colleges are taking up the matter of domestic science, including practical cookery, in good earnest. Now that the craze of higher education for women has settled into sober everyday working order, we are coming to a right sense of proportion in the assignment of women's duties. We have learned that cultivation of the intellect is consistent with the discharge of the tasks of mother and housewife; that the habits of system and concentration of thought and energies acquired at school and college should qualify, not unfit, the girl for the sphere for which the Creator designed her. The ridicule of the "bluestocking" on one hand, and that of "household drudge," on the other, has died down into a fair estimate of the "all-around" woman—

Nobly planned,
To warn, to comfort, to command.

Housewifery has taken rank as a profession that "dignifies" her who practices it aright.

Milk-Yeast Bread

Please publish a recipe for making milk-yeast light bread. Also for making white pound cake.

I am sure of getting excellent recipes in reply to this. H. C. (Atlanta, Ga.).

I pass on your queries to those who know what milk-yeast bread is, and white pound cake. That would mean cake made without yolks, using the whites alone?

THE FURNITURE STORE

SPECIAL SALE

Of Linoleums and Carpet Squares during the month of February,

Inlaid Linoleums, regular price $1.10, now .....85c. a square yard

Printed Linoleums, regular 65c. now 50c. a sq. yd.

20 Carpet squares, ranging from $10 to $30 each at 20 per cent discount.

Lace Curtains at bargain prices.

A Full Stock of all kinds of Furniture

A. McKINNON

McPhee Block, Cumberland, B. C.

Doubtless those who for many years have evaded the strict letter of the law in regard to the compiling of the voters' list recognized the hopelessness of complying with the law in getting the list of voters from the registry office. They may have also recognised that it was a remnant of feudalism which would, when attention was drawn to it, be swept away. It is hardly to be expected that the present provincial government will relieve the present situation, for it depends upon an obsolete system for continuance in power.

We can see no reason why every man and woman who pays taxes of any kind in the city should not have a voice in the management of the affairs of the city. All are equally interested in having good roads, parks, sewerage, health restrictions, proper police protection, and such other things as come within the powers of the mayor and council. We doubt if those property owners who reside outside the city should vote just because they own some property which someone else uses and for which rent is paid. The person most directly interested is the occupier. The provincial list as at present constituted would hardly do for the city, for women taxpayers do not find a place on it. At the present time it seems necessary to have a separate list, but the list should be compiled from all those who pay taxes.

We see no reason why all citizens should not vote on money by-laws. Expel all the people from the city except the property owners and how much would the property be worth? Everyone will admit that much of the value of the property has accrued as a result of the presence of the non-property holders. If, then, all the people create the values, they should certainly be entitled to have a say in the spending of the money. The rights of property have for centuries been very much over-estimated, for in the past all laws have been made by those who owned property. Times have changed. It is recognised now that the man who owns property should have no greater powers in ruling the nation than the man who is landless. If this is correct in the greater questions of the day which are decided by the highest legislative body, why should it not also hold good in the lowest.

While we believe in manhood suffrage, we are of opinion that the system which has just been declared illegal is better than that to which we are apparently about to revert. It is argued that under the system which has been enforced the man who has paid only one hundred dollars on a lot is given a vote. That is certainly true. When he pays that sum he becomes liable for the taxes which are levied against that property, as well as for the local improvements assessments. The very fact that he pays those taxes should be sufficient to entitle him to a vote.

We think the government is doing the right thing in placing the city government in the hands of the mayor and council. We hope the government will now see its way clear to so change the law that every taxpayer will have a vote for the election of the mayor and council and also for money by-laws.—Victoria TIMES

CUMBERLAND SCHOOL STATEMENT.

RECEIPTS

Government Grant	$4387.00
Grant for outside pupils	894.70
High School Fees	393.00
Grant for furnace	900.00
City of Cumberland	2696.20
	$9271.50

EXPENDITURE

Teachers salaries	$6500.00
Janitor	480.00
Scavenger	60.00
New desks	171.50
Heating furnace	1600.00
Repairs, printing and sundries	460.00
Total	$9271.50

Certified correct,

J. T. E. PALMER

Auditor,

Reciprocity.

Montreal, Feb. 27.—The reciprocity controversy is now in full swing through the land. From the Atlantic to the Pacific it is the chief topic of discussion, not only to the north but to the south of the international border, and the question has even invaded the legislative halls of Great Britain. No doubt the storm will continue to rage around this bone of contention for some weeks yet, and not until the matter is decided one way or the other will it be let up. Deputations are heading for Ottawa to oppose the agreement, while those who agree are very little heard from. One of the weightiest pronouncements against the agreement was made by the Montreal board of trade, an organization which generally gives the cue to similar bodies, at least in eastern Canada. Yet this pronouncement was by no means unanimous. While Montreal is the king pin of the protected interests and shouts the loudest when vested interests are in danger, there are yet many able men who do not see eye to eye with their business brethren and do not hesitate to say so.

Mrs. J. Piket left for Victoria by Sunday's boat.

TENDERS will be received up to February 28th, for the painting and kalsomining the lower halls and corridors in the Cumberland public school. For further information apply T. H. Carey, Sec. School board.

The lowest or any tender not necessarily accepted.

Dr. Kerr, dentist, has arrived in town and will be found at the Cumberland Hotel.

IF YOU WANT GOOD PRINTING GO TO THE NEWS. FIRST-CLASS WORK

COMMUNICATIONS

EDITOR NEWS:—Kindly permit me through your columns to draw the attention of the authorities to the flagrant infringement of the Liquor Act, 1910, which I noticed last Sunday. Paragraph 74 of this Act provides for Sunday closing from eleven o'clock on Saturday night until five o'clock on Monday morning, or during any further time prohibited by any by-law in force in force in the municipality; and Regulation (1) of the same paragraph provides that during all such hours and times every barroom and room in which liquor is kept for sale shall be absolutely closed and securely locked, "and all window blinds and curtains and shutters shall be kept open and an uninterrupted view of the interior made and kept possible."

I noticed that last Sunday one hotel on Dunsmuir Avenue had made a reasonable compliance with the law in this latter particular, one had provided a very narrow and restricted peep so that only a very small portion of the interior could be seen from any particular angle unless one's face were close up to the window, while another had a blind raised from the bottom of the window reaching to above the level of vision, so the interior was quite concealed to above the height of a man's head. Have the police any charge in this matter? If they have not been instructed in their duty regarding the proper enforcement of the law, then the commissioners are to blame. If they have been properly instructed and are not doing their duty, then it is up to the police commissioners to know why. And if it be that the commissioners are not doing their duty, then it is the part of the community to know why. It is for the Board of Police Commissioners to clear themselves in this matter. The Liquor Act has been passed with good intentions on the part of the government and considerable activity has been manifest along some lines in its enforcement. Some of us wish to make the best of it here. CITIZEN.

WANTED—A smart, tidy girl for general housework. Apply Thomson's boarding house, Dunsmuir avenue.

Cure for Smallpox.

Edward Hine, a correspondent of the Liverpool Mercury, in a communication to that paper, speaks as follows:—"I am willing to risk my reputation as a public man if the worst case of smallpox cannot be cured effectually in three days, simply by cream of tartar. This is a sure and never failing remedy; one ounce of cream of tartar dissolved in a pint of boiling water, to be drunk when cold enough at short intervals. It has been known to cure a hundred thousand cases without failure. I have myself restored hundreds by this means. It never leaves a mark, never carries blindness, and always prevents tedious lingering, and if the people would only try it and report the cures to you, you would have to employ many columns if you gave them publicity."

LOST—On Sunday night between Presbyterian church and Dave Walkers residence, Camp, a gold watch. Finder please leave at this office.

LOST—A lady's sable fur, between Comox and Sam Piercy's, Sandwick, on Sunday, Jan. 29th. Reward will be paid on returning to J. Thomson, Comox.

Manager White of the Canadian Bank of Commerce, has been confined to his home since Sunday with a severe cold.

Development League.

A meeting of the Development League was held on Monday evening. A very satisfactory reply was received from Hon. Mr. Paterson in reference to the customs branch at Cumberland. He said that the inspector should have instructions to come up and thoroughly look into the conditions here, and to report to him the result. A reply was received from President Coburn in regard to the resolution sent from this branch, in the matter of throwing open logged-off lands for agricultural purposes, and other matters, promising full co operation in all matters referred to him. A somewhat unsatisfactory reply was received from Mr McGaffey, re the opening of these lands, and the naturalization of Japanese.

In response to enquiries, the league was informed, that it was not an amalgamation of the Development and Citizens Leagues at Nanaimo and other places, but joint meetings, at which each leagues business was transacted separately, as politics are strictly debarred by Developments constitution. The joint action on many other matters was found to work very satisfactorily. Mr. Manson informed the league that the government had surveyed the proposed route for the new road to Dove Creek, but found that it would be costly, especially as regards the bridges required and that a good deal of the land through which it would pass, was a gravelly bank, not suitable for agriculture, and as many settlers had no roads at all elsewhere, this would have to stand over for a time at least.

As there was only a small attendance, the election of officers was held over until next meeting.

HAVE YOUR PHOTO TAKEN!

—AT—

Powell's Studio.

Work guaranteed.

Prices reasonable.

B. Cloutier,

General Blacksmith

Horseshoeing a Specialty.

Third Ave., Cumberland

SPATES

The TAILOR.

CLEANING, PRESSING AND REPAIRING.

Ladies' Work a Specialty.

Now the time will soon be coming,
When with your residence you get sick,
For after the fires the house with dirt gets thick,
So don't you think we had better be quick,
And call on the painter and have our house fixed.

H. Parkinson,

Painter, Paperhanger, Sign Writer, Etc. Cumberland, B.C.

Terms Moderate. Business Punctual.

CUMBERLAND TAILOR

S. ISAKA, PROPRIETOR PHONE 21

Ladies' and Gentlemen's Suits Made to Order from $20 to $35 All Work First Class

Perfect Fit Guaranteed.

K. AIDA Merchant TAILOR

LADIES' TAILOR-MADE COSTUMES A SPECIALTY

SUITS MADE TO ORDER AND IN ANY STYLE YOU WISH.

PERFECT FIT GUARANTEED.

Prices From $20 to $40.

CUMBERLAND, - - B. C.

Capital $6,200,000. Reserve $7,200,000

The Royal Bank of Canada.

DRAFTS ISSUED IN ANY CURRENCY. PAYABLE ALL OVER THE WORLD.

SPECIAL ATTENTION paid to SAVINGS ACCOUNTS & interest at highest Current Rates allowed on Deposits of $1 and upwards.

CUMBERLAND, B. C., Branch, Open Daily.

COURTENAY, B. C., Sub-Branch, Open Tuesdays and FRIDAYS.

UNION WHARF, B. C., Sub-Brach, Open Thursdays.

H. F. MONTGOMERY, Manager.

P. PHILLIPPS HARRISON

BARRISTER AND SOLICITOR

NOTARY PUBLIC CONVEYANCING

DUNSMUIR AVENUE CUMBERLAND,

V. BONORA

Manufacturer of MINERAL WATERS.

Wholesale Dealer in WINES, LIQUOR & BEER

P. O. BOX 146
PHONE 29....

CUMBERLAND

The longer you live the more you learn.

I think you were all satisfied with your bargains last month and learned where to save money on your feed. I am sorry there was not enough to go around, but there is MORE ON THE WAY that I will sell at prices that will soon learn you that the more you feed the quicker your bank account will grow.

Winter will soon be over, and I'll tell you how to make another saving. Take a pencil and figure up the quantity of seed you will require for your spring work and send the result to me. Do this now while you think of it and I will make you a saving of from ¼ to 1 cent a pound on any kind of field seed you require. Don't forget the address—

A. B. CRAWFORD, - - Courtenay, B.C

DEALER IN FLOUR AND FEED

FOR SALE

6-H.P. ROVER, complete with top, side and tail lamps. This car is in perfect order, both in regard to tires and running gear, and is fitted with Stepney spare wheel and tire. Two separate ignitions, Bosh Magneto and accumulator and low gear, making it an excellent hill climber, cost new $1100 00. Price $500.

THOS. PLIMLEY,

OFFICE AND STORE 1205 LANGLEY ST., GARAGE: 727 JOHNSON ST., VICTORIA, B.C