Library Legislative Assembly
185
Library Legislative Assembly
NOV 27 1911
VICTORIA, B. C.

THE CUMBERLAND NEWS.

A Journal Devoted Especially, to the Interests of Comox District.

THE NEWS, NINETEENTH YEAR. CUMBERLAND, B. C., WEDNESDAY, NOV. 22nd, 1911 SUBSCRIPTION $1.00 A YEAR

The Store of Quality

The Store Of Quality

THE BIG STORE

WAIT for
—OUR—
BIG SALE

—BEGINNING—
Saturday, Nov. 18
FOR TEN DAYS

WONDERFUL BARGAINS
IN EACH and EVERY LINE

Simon Leiser & Co., Ltd.
Dunsmuir Ave., Cumberland.

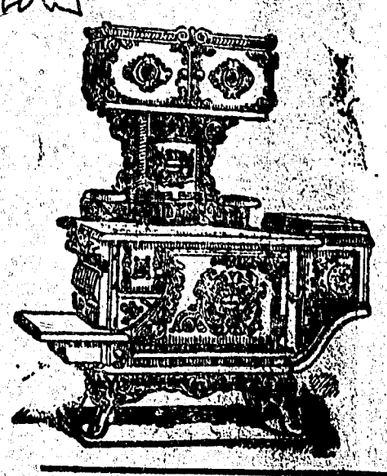

FOR
STOVES
AND
RANGES

Furniture and Household
SUPPLIES

Baths,
Lavatories,
Plumbing &
Plumbing
Supplies

TRY THE
MAGNET CASH STORE
T.E. BATE, Cumberland.

THE CORNER STORE

Look out FOR OUR GREAT
Annual
Summer
Sale

FOR PAY-DAY, AND
WEEK FOLLOWING

J. N. McLEOD, Dunsmuir Ave. Cumberland

THE CANADIAN BANK OF COMMERCE

SIR EDMUND WALKER, C.V.O., LL.D., D.C.L., PRESIDENT
ALEXANDER LAIRD, GENERAL MANAGER

CAPITAL, - $10,000,000 REST, - $8,000,000

THE SAVINGS BANK DEPARTMENT

of The Canadian Bank of Commerce will receive deposits of $1 and upwards, on which interest is allowed at current rates. There is no delay in withdrawing the whole or any portion of the deposit. Small deposits are welcomed.

Accounts may be opened in the names of two or more persons, to be operated by any one of the number or by the survivor. A joint account of this kind saves expense in establishing the ownership of the money after death, and is especially useful when a man desires to provide for his wife, or for others depending upon him, in the event of his death.

A234

CUMBERLAND BRANCH..... .....W. T. WHITE, Manag

Locals.

Special Ten-Days Sale at The Big Store beginning pay-day. This is a splendid opportunity to secure bargains, as this immense stock will be slaughtered for that time.

The Special Sale at the Big Store gives everyone an opportunity of securing high grade merchandise at prices never before offered in this vicinity.

Dr. Kerr, dentist, is at the Cumberland Hotel.

FOUND—Gasoline launch on beach near Carthew's, Comox. Launch has red hull, white house with green trimmings. Apply J. Carthew, Comox.

R. Hornal left for Vancouver on Friday last, and returned on Sunday. He brought three horses back with him.

The Jewel Box is a very appropriate and suggestive name which our enterprising young townsman, Mr. G. A. Aston, more familiarly known as "Bert," has given his neat and attractive jewellery store. The handsome plate glass show window recently put in is is really attractive. We congratulate Bert on the richness and taste of his display. That Bert is yet living in the joys of single blessednes, but thinking, thinking, may have something to do with the attractiveness of his display.

Mr. F. W. Martin, of the firm of Hicks & Lovick, dealers in pianos and musical instruments, arrived in town last evening from Victoria, and will remain a few days.

CENSUS RETURNS

Ottawa, Nov. 14.—The census bureau yesterday published the following figures for incorporated cities, towns and villages in British Columbia:

Comox-Atlin.— Cumberland, 1237; Prince Rupert, 4184; Alberni, 851.

Kootenay—Fernie, 1287; Fort Steele, 276; Nelson (exclusive of suburbs), 4563; Rossland, 2827; Cranbrook, 2305; Trail, 1460; Slocan, 189; New Michel, 602; Old Michel, 1515; Revelstoke, 3010; Naksup, 347, Golden, 932; Hosmer, 3091.

Nanaimo— Esquimalt, 4001; Nanaimo, 8305; Ladysmith (including South Oyster), 3205.

New Westminster—New Westminster, 13,394; Steveston, 1100; Chilliwack, 1657.

Victoria,—Vtctoria, 31,620.

Yale-Cariboo—Gaand Forks, 1577; Phoenix, 1512; Enderby, 895, Armstrong, 810; Kamloops, 3772, Kelowana, 1663; Vernon, 2071.

Vancouver—Vancouver, 100,333 North Vancouver, 7781; South Vancouver, 16,021; Point Gray, 4319.

WANTED—A girl at Thomsoncon's boardinghouse, Dunsmuir Avenue.

Mrs. D. Pikot arrived home on Thursday last from a visit to Victoria.

Over $106,000 was paid out for wages this pay. Who says Cumberland is not prosperous?

Dr. Gillespie arrived home from Vancouver by Sunday's boat

DEVELPMENT WORK

Vancouver, Nov.14.—The Canadian Collieries Limited will expend $1,600,000 in new equipment and other improvements during the next twelve months in its Cumberland coalfield on Vancouver Island. Work is now under way. Messrs Grant Smith & Co. have just been awarded a contract for developing a water power for running the mines and running the mines and operating the company's railroad from Cumberland to Union Bay. It is proposed to develop 21,000 horsepower hydraulically, fifty per cent of which will be mechanically developed, leaving the remainder in reserve for future requirements. The firm has 150 men at work there.

W. L. Coulson, general manager of the Dunsmuir Collieries, which are now controlled by Messrs McKenzie & Mann, is now here. He stated that the sinking of a 800 foot shaft in the Cumberland field has just been started. In six weeks employment will be given to about 150 additional men and the pay roll there will be increased to an additional 500 within twelve months. The developments now underway, will open up a new coal mine which will be connected with the company's railway by a proposed seven mile spur, construction of which will be undertaken shortly. This programme of improvements will cost about $700,000.

Mr. Coulson states that the company's relations with its miners are of the most cordial character, and that the total output in the Cumberland and Extension fields has reached between 3,500 and 4,000 tons daily, an increase of over ten per cent during the past year. The demand however still exceeds the supply. The production will be vastly increased with the big improvements now under way.

ANGLICAN CONCERT

The concert last evening in the Cumberland Hall following the bazaar and tea under the auspices of the Anglican church was well attended. The program was pleasingly varied, and contained some excellent numbers. Miss Reynolds' rendition of "My Rosary" brought a well merited encore, as did also her duet with Mr. Bates, "The Gipsy Maid." The Irish Brothers and Mr. Smith received well deserved appreciation, and also Mr. Bell's violin solo, and Mr. Ramsay's recitation, "How the Snakes were Banished from Ireland." Mr. Bates' solo, "Sing Me to Sleep," was given in his own inimitable style which brought down the house. Mr. Mr. Huckerby gave an old favorite in good form, and Mr. Lewis rendered "The Village Blacksmith" in pleasing style A solo was also given by Mr. Young, and a male quartette of full measure, "Jesus, Saviour Pilot Me," was illustrated with some interesting views thrown upon the screen. These numbers, with some humorous moving pictures furnished a very enjoyable evening.

CHORAL UNION CONCERT

Cumberland Choral Union's first concert, in Cumberland Hall on Sunday evening was decidedly a grand success. A large audience was present, who seemed to enjoy every number of the excellent program. His Worship the Mayor acted as chairman, and came through that trying ordeal with flying colors. The Union is to be congratulated on the success of its initial effort, which augurs well for the future The collection amounted $40.00.

We think that something might at least be done to the stage portion of the hall to make it a little more attractive looking, for as it is now, it looks like a yawning chasm. We are badly in need of a new hall.—What's the matter with the Eagles.

ACKNOWLEDGMENT.

Mr. Andrew Williamson takes this opportunity of thanking those who so generously subscribed toward the handsome donation of money for his benefit.

Ladies Aid Banquet and Concert, Thursday, November 30th. Cantata, "A Trip to Europe" and musical variety. Don't miss it.

Andrew Williamson, who was so seriously injured some months ago by the explosion of of dynamite caps, arrived home from Vancouver on Saturday, where he has been undergoing treatment for his eye, which is somewhat improved.

Owing to increase of business, extensive improvements are underway at the Cumberland Cafe.

BLANKETS AND COMFORTERS

A Large Stock of WOOL BLANKETS in white and grey.

Heavy COMFORTERS for the Winter.

SNOWSHOE, an absolutely pure wool Blanket, white with blue and pink borders, 60x86, per pair..... $10.00

CAMPBELL'S SPECIAL, a pure wool Blanket, white only, with blue and pink borders, 6lb, 7lb, and 8lb.....$6, $7, and $8.00

ISLAND, a heavy grey wool Blanket, at.....$3.50, $4.00 and $4.50

Heavy Wool Comforters, covered with mercerised sateen.....$5.00

A new assortment of Ladies Collars, Jabots, Belts and Handkerchiefs now in.

Campbell Bros.

The Round-Up

A Romance of Arizona

Novelized From Edmund Day's Melodrama

By JOHN MURRAY and MILLS MILLER

Copyright, 1908, by G. W. Dillingham Co.

(Continued.)

Dick Lane had planned to shield Echo by writing to Jack Payson, letting him break the news of his return. Fate would have it that she would not know until too late of his escape. A letter sent directly to her might have prevented much unhappiness and many heartaches. Not till months later, when happiness had returned, did Jack realize that his one great mistake was made by not telling Echo of Dick's rescue.

Both Dick and Echo might have had a change of heart when they met again. Echo was young. Dick had wandered far. Both had lost touch with common interests. Jack Payson had entered her life as a factor. He was eager and impetuous. Dick was settled and world worn by hardship and much physical suffering. Now Jack was at the altar racked with mental torture, while Dick waited in the garden for his traitorous friend. The innocent cause of the tragedy was sweetly and calmly replying to the questions of the marriage ritual, while Jack was looking, as Allen said to himself, "darned squeamish."

"According to these words, it is the will of God that nothing shall sever the marriage bond," were the words that fell upon Allen's ears as he stooped to look in the window at the wedding party.

"The sky pilot's takin' a long time to make the hitch. Darned if I couldn't hitch up a twenty mule team in the time that he's takin' to get them two to the pole," said Allen, speaking to himself.

Dick had grown impatient at Jack's absence and wandered back from the garden to the front of the house. Spying Allen, he greeted him with, "Hello, Uncle Jim."

"That's my name," answered Allen suspiciously, "but I ain't uncle to every stranger that comes along."

"I'm no stranger," laughed Dick "You know me."

"Do I?" replied Allen unconvinced "Who are you?"

"The poor orphan you took from an asylum and made a man of—Dick Lane."

"Dick Lane!" repeated the astonished ranchman. "Come back from the dead!"

"No; I'm not dead yet," answered Dick, holding out his hand, which Allen gingerly grasped as if he expected to find it thin air. "I wasn't killed. I have been in the hospital for a long time. I wrote Jack. He knows."

"My God!" Allen cried. "Jack knows—you wrote to him—he knows!" Over and over he repeated the astonishing news which had been broken to him so suddenly. Here was a man, as if back from the dead, standing in his own dooryard, telling him that Jack knew he was alive. No word had been told him. What would Echo say? This, then, explained Jack's strange request and his distress.

"And Echo?" Dick questioned, glancing toward the house.

"Echo!" The name aroused Allen. He saw at once that he must act definitely and quickly. Echo must not see Dick now. It was too late. The secret of his return on the wedding day must be known only to the three men.

"Look here, Dick," he commanded. "You mustn't let her see you. She mustn't know you are alive."

Dick was growing confused over the mystery which was being thrown about Echo Allen. First Jack had told him he must wait to see her, and now her father tells him he must never see her again or let her know that he is alive. His strength was being overtaxed by all this evasion and delay.

"Dick," said Allen, with deep sympathy, laying his hand upon the man's shoulder, "she's my daughter, an' I want her life to be happy. Can't you see? Don't you understand? She thinks you're dead."

"What are you saying?" cried Dick, trying to fathom the riddle.

"You've come back too late, Dick," sadly explained Allen.

"Too late!" echoed Dick. "There's something back of all this. I'll see her now."

He started to enter the door, but Allen restrained him. "You can't go in!" he shouted to the excited man and pushed him down the steps. It was an easy task for him, for Dick was too weak to offer much resistance. "No, you won't," he gently told him. His heart bled for the poor fellow, whom he loved almost as a son, but Echo's happiness was at stake, and explanations could come later. More to emphasize his earnestness than to indicate intention to shoot, he laid his hand on the butt of his revolver, saying, "Not if I have to kill you."

Dick began to realize that whatever was wrong was of the greatest consequence. It was a shock to him to have his oldest, his best friend in the west treat him in this fashion.

"Jim!" he cried in his anguish.

"You've got to go back where you come from, Dick," sternly answered the ranchman. "If ever you loved my daughter, now's your chance to prove it. She must never know you're liv in'"—

"But"—

"It's a whole lot I'm askin' of you Dick," continued Allen. "But if you love her, as I think you do, it may be a drop of comfort in your heart to know that by doin' this great thing for her you'll be makin' her life better an' happier."

"I do love her," cried Dick passionately, "but there must be some reason. Tell me."

Allen held up his hand to warn Dick to be silent. He beckoned him to follow him. Slowly he led him to the door and, partly opening it, motioned him to listen.

"Forasmuch as John Payson and Echo Allen have consented together in holy wedlock," were the words that fell upon his ears.

As the doomed man stands motionless before his judges and hears his

"Not if I have to kill you."

death sentence read without a tremor ofttimes thinking of some trifle, so Dick stood for a moment. At first he did not fully realize what it all meant Then the full depth of his betrayal flooded him. "What?" he cried. "Payson!" Allen held him back.

Again the minister's voice fell upon their ears, repeating the solemn words "And have declared the same before God and in the presence of these witnesses, I pronounce them husband and wife. What God hath joined together let no man put asunder."

Dick, shaken and hurt, slowly sank to his knees, covering his face with his hands. A dry sob shook his frame Here was the end of all his hopes, here the sad reward for years of toil and waiting.

"Now you know why you can't stay here," said Allen, his tones full of pity.

"Now I know."

Dick staggered to his feet and started blindly away from the house.

"Dick," cried Allen in a broken voice, "forgive me. She's my child! She loves him now!"

The betrayed friend took his hand without looking at him. In vain he tried to hide his deep emotion. "I know," he faltered. "I'll never trouble her. I'll go away never to return."

"Where'll you go?" asked Allen.

"Back where I came from—back into the desert, into the land of dead things. Goodby!"

As he wrung the ranchman's hand and turned to walk out of the life of his old comrades and the woman he loved he heard the minister repeat: "The blessing of the Almighty Father rest upon and abide with you now and forevermore. Amen."

"Evermore. Amen!" faltered Dick, bidding a last mute farewell to Allen.

The old ranchman watched him quietly as he mounted his horse and rode down the trail.

His reverie was interrupted by the bursts of laughter of the wedding guests and the cries of Fresno: "Kiss the bride, Slim! Kiss the bride!"

CHAPTER X.

FIVE weeks had passed since the marriage of Echo and Jack. On her return from the honeymoon in the little hunting cabin in the Tortilla range the young wife set to work, and already great changes had been made in the ranch house on the Sweetwater. Rooms were repapered and painted. The big center room was altered into a cozy living room. On the long, low window, giving an outlook on fields of alfalfa, corn and the silver ribbons of the irrigation ditches, dainty muslin curtains now hung. Potted geraniums filled the sill, and in the unused fireplace Echo had placed a jar of ferns. A clock ticking on the mantelpiece added to the cheerfulness and hominess of the house. On the walls horns of mountain sheep and antlers of antelope and deer alternated with the mounted heads of puma and buffalo. Through the open window one caught a glimpse of the arms of a windmill and the outbuildings of the home ranch. Navajo blankets were scattered over the floors and seats.

Echo had taken the souvenirs of the hunt and trail which Jack had collected and, with a woman's touch of refinement, had used them for decorative effects. She had in truth made the room her very own. The grace and charm of her personality were stamped upon the environment.

The men of the ranch fairly worshiped Echo. Sending to Kansas City, they purchased a piano for her as a birthday gift. On the morning when the wagon brought it over from Florence station little work was done about the place. The instrument had been unpacked and placed in the living room in Echo's absence. Mrs. Allen, Polly and Jim rode over to be present at the presentation. The donors gathered in the living room to admire the gift, which shone bravely under the energetic polishing of Mrs. Allen.

"That's an elegant instrument," was her observation as she flicked an imaginary speck of dust from the case.

Polly opened the lid, saying, "Just what Echo wanted."

Jim cocked his head as if he were examining a new pinto pony.

"Sent all the way up to Kansas City fer it, eh?"

"That's right, Uncle Jim!" chorused the punchers.

"Now the room's complete," announced Polly. "Echo's made a big change around here." The group gravely followed Polly's approving glances.

"That she has," assented Mrs. Allen "Looked like a barn when Jack was a bachelor. This certainly is the finest kind of a birthday present you all could have thought of."

"Josephine 'll cry in a minute, boys," chuckled Allen.

"You hush up!" snapped his wife, glaring at the grinning ranchman.

Sagebrush poured oil on the roughening waters by changing the conversation. Speaking as if making a dare, he challenged, "What I want to know is, is there anybody here present as can rassle a tune out of that there box?"

No one came forward.

"Ain't there none of you boys that can play on a pianny?" he demanded.

"I've played on the big square one down at the Lone Star," gravely piped up Show Low.

"What did you play?" asked the inquisitive Polly.

"Poker," answered Show Low seriously, his face showing no trace of humor.

"Poker!" Polly repeated, in disgust.

"That's all they ever plays on it," explained Show Low indignantly.

(To be continued.)

GOLD FOR JEWELERS.

Most of the Raw Material Is Bought From the Government.

Jewelers derive their gold supply from various sources, such as old jewelry, banks and refineries, but the greater part of the raw gold used by the manufacturer comes from the government.

From the refiner the gold comes to the factory in the form of buttons or granules. The refineries employ the waste of the jewelry shops and by burning off the material portions and subjecting the result to certain processes recover much gold that otherwise would be lost to the trade.

For many years there was a steady drain on the gold coin in circulation, caused by the use of the coin by jewelers in search of raw material. The fact that our government turned out a coin that after passing through the assay office was of twenty-two carat fineness, only two grains below the pure gold standard, and had also been worked over, the silver and copper forming the alloy having been mixed thoroughly in the gold before the coin was minted, made the gold coin particularly attractive to the jeweler The manufacturer experienced no trouble when the gold coin was used, inasmuch as the alloy always had been combined with the metal, and all that was necessary for the commercial utilization of the coin was to alloy it sufficiently to bring the gold down to the point required; also, from the jeweler's viewpoint, a lot of time and difficulty was saved, inasmuch as this scheme did away with much bookkeeping and rendered unnecessary the tying up of considerable amounts of money in the purchase of raw material to be held as stock. Later, however, the government made up the pure gold in brick or bar form, and it is in that shape the greater bulk of the supply is now derived.

Thousands of dollars pass between the banks and the manufacturing jewelers every year in the forms of bars of gold, the banks handling these for the benefit of their clients. The bricks vary in value according to weight from $200 to $500 and come with the government assay office stamp as a guarantee of purity and fineness.—New York Press.

Woodpile and Discipline.

The All Saints troop of scouts at Calgary, who went into camp recently, has adopted an entirely original method of discipline. It should appeal to most Scoutmasters and big troops of scouts. In these unless discipline is strictly enforced, roughhouse of the worst sort will develop. The Western method will nip it in the bud. The All Saints troops will not have a guardhouse, but a woodpile, which is far more effective. A portion of the scouts will each day be detached for police duty. They will have to report all cases of disobedience. These will be brought before the commander-in-chief and sentence being passed punishment will be worked out on the woodpile. No more efficient method of discipline can be suggested than hard work and the woodpile is the bear of work machines.

His One Good Trait.

Jones—Whenever I borrow money I try to borrow it from a pessimist.

Brown—Why?

Jones—A pessimist never expects to get it back.—New Zealand Free Lance.

To Make the Horses Go.

Life needs the money
To make the horses go,
Yet it's joy time, my honey,
When you want to be so,
An' happiness it find you
Before you dream or know.
—Atlanta Constitution.

NOBLE ROLLING STONES

BRITISH PEERS WHO HAVE KNOCKED ABOUT A BIT.

Lord Hardwicke Has Mined In Many Parts of the World and Has Escaped Death In Several Forms—Lord Lyveden Has Been Actor, Steward and Gardener—Earl of Egmont Was Seaman Before the Mast.

Open a British peerage book where you will, and you can scarcely fail to find a page that does not contain at least one "rolling-stone," in whose veins is an adventurous strain which has carried him through many stronge adventures before he subsided into the dignity of the aristocrat or the wearer of a coronet. Indeed, you will find several of them wearing their coronets and helping to make our laws to-day.

Few men have reached the House of Lords through stranger byways than the present Lord Hardwicke—earl, viscount and baron. "When," he says, "as a young man of twenty-four, I left England for a Tasmanian mine, I had no more idea that I should ever succeed to a title than the average working man."

In 1894 this peer-to-be was plying his pick in a silver-lead mine in Tasmania; a year later he was busy pegging-out claims in the West Australia goldfields. From Australia he wandered all over the world on his roundabout way to the gold mines of South Africa.

"For ten years," his lordship recalls, "I worked like a nigger, on wages which once sank as low as 5s. a day. I could tell you of long night shifts underground, at a temperature of 95 degrees, when there were 42 degrees of frost up above; and of more than one escape from a violent death."

Courtenay Robert Percy, third (and present) Lord Lyveden, can look back on a career even more adventurous, before the House of Lords opened its doors to give him welcome. The son of a country parson, he was a private in the Royal Artillery before most youths of his class have left Eton. Throwing off his uniform, he had a spell as strolling actor before launching on the singular and varied career which led him by devious ways to his coronet.

Among the many roles he played during these wandering years were those of ship-steward, ship-caterer, and market-gardener. In one menial post or another he roamed all over the earth; on one memorable day narrowly escaping drowning, only to have a still narrower escape, an hour later, from falling masonry shattered by an earthquake.

Only last year another famous "rolling-stone" disappeared from the roll of peers in the person of Augustus Arthur, Earl of Egmont, viscount and threefold baron, who, five-and-twenty years before he came to his unexpected earldom, was working as a common seaman before the mast, thus following in the footsteps of the late Earl of Aberdeen, who was washed overboard to his death before he even began to think of claiming his titles.

Wearying of the high seas the future Earl of Egmont came to London and put on a fireman's helmet for a time, before finding a snug berth as keeper of Chelsea Town Hall. A spell of work in a Cheshire salt-mine was followed by a trip to South Africa, from which he was summoned to his titles and his thousands of acres in Sussex and Ireland.

Lord George Drummond, heir to the Perth earldom, some forty years ago turned his back on England and shipped as a stevedore, and played in succession the unaristocratic parts of porter, packer, and night-gateman on a railway, before ill-health put an end to his activities; and, it is said, he owed his support for some time before his death to his wife's busy and devoted needle.

Thus, as we turn over the leaves of the peerage, the strange panorama of romance passes before our eyes. We see Lord Leitrim's brother and heir stoking his way across the Atlantic to herd cows, as the present Earl of Caithness is said to have done before him, on his Berriedale ranch. "I was tired of London society," this heir to the Leitrim earldom said before starting. "I have found that it is all artificial and unreal. So I have decided that if I stuck to London drawing-rooms my life would ferment into mere froth like those of the nobility around me."

Other scenes in our panorama exhibit a brother of the Earl of Harewood in his showman's van, presenting his "automatic pictures" to gaping crowds of rustics at country fairs; the late Earl of Seafield toiling at his hedging and ditching on New Zealand farms; my Lord Fairfax plying his pen at a banker's desk in New York; the late Earl of Buchan pocketing his modest fees as jockey; and the fourth Earl of Wilton busking it on the beach at Brighton, while the family solicitor was on his way to announce that he had succeeded to an earl's coronet and a seat in the House of Peers.

Humoring a Lunatic.

Some years ago a very wealthy man in England got it into his head that he had lost all his money. To pacify him his sons told him that they had saved the remnants of the estate and were able to offer him employment as a clerk. At $7.50 a week he worked as happy as a prince for the last twenty years of his life. When he died his estate amounted to nearly $15,000,000.

Browning's Address.

Curious missives are frequently sent to the Browning Hall at Walworth, London. "Letters addressed to Browning Hall, Esq., have come to us," records a writer in "Fellowship," whilst on one or two occasions some estimable folk, hopelessly oblivious of the flight of time, have demanded "the present address of Mr. Robert Browning."

A PROMISING SHOT.

Cadet Hagarty Has Twice Headed List of Canadians.

Cadet Lieut. D. Galer Hagarty, who has twice distinguished himself as the best shot sent by Canada to the boys' Bisley in London, England, is a native of Toronto.

He is a son of Principal E. W. Hagarty, of the Harbord Collegiate Institute. Born August 9, 1894, he is now only 17 years of age.

He passed the High School entrance examination when twelve years of age. Owing to his physique he was enrolled in the Harbord Cadets at the age of thirteen, and early distinguished himself as a good shot at the Toronto Armories. In the summer of 1908, in the Canadian Rifle League competition, he made the score on the strength of which he was selected as one of two cadets to represent Canada for the first time at the boys' Bisley on Empire Day, May 24, 1909, being then only fourteen years of age. On that occasion his mother accompanied him, and was the first woman to be taken for a cruise on the Dreadnought, afterwards receiving a handsome present, consisting of a case of French cut glass, from Lord Roberts as a recognition of her patriotism in accompanying the lad to England.

He got seventh place in the grand aggregate competition for the Princess of Wales' gold medal.

He has twice captained in Canada Lord Roberts' team at Ottawa for boys under sixteen years of age.

At the boys' Bisley of 1911 he captained the Canada A team who so distinguished themselves in the "knock-out" contest with the best cadets in England, Australia and South Africa, and won the team aggregate for the meeting. He carried off as prizes three gold medals, a match rifle and a tidy little sum of money.

He is six feet in height, is a clever Rugby and hockey player, and also excels on the violin, being instructed in the latter by another distinguished Harbord graduate, Mr. Frank Halbhaus, the representative of Canada at Coronation in the 220 yards' race.

Progress In Edmonton.

The Edmonton Journal wants to know what is the matter with holding a national exhibition in Edmonton, say in the year 1914. This suggestion is thrown out apropos of recent vast changes which have been taking place in the capital city of Alberta. Edmonton is one of the western cities which has become more than a jumping-off place for get-rich-quick investors. People have begun to go to Edmonton, to see Edmonton, just as they stop off for a few days in Quebec, Montreal and Toronto. Next year two of the largest bodies which annually convene in Canada, will hold their gatherings in Edmonton — the Canadian Medical Association and the Presbyterian General Assembly. What is helping along this tourist and convention trek to Edmonton, is the railway boom taking place there. By this time next year the G.T.P. will be well into the mountains, perhaps tapping the Peace River country, where the C.N.R. expects to have landed. The road to Athabasca Landing should be in touch with the waterways of the north. Also, at the same date, it is possible that the C.P.R. will have run its first train into the city, and linked up Edmonton with Strathcona.—Canadian Courier.

"Charley" Shaw.

One of the really unique personalities among Canadian writers passed away a few weeks ago in the person of Charles Lewis Shaw of Winnipeg. Although for several years past, Mr. Shaw had confined himself to the humdrum existence of a lawyer in the capital of Manitoba, there was a time when he was well known in the east. In his youth, his adventurous spirit made him seek the uncertain career of a war correspondent, and he journeyed up the Nile with the relief expedition to Khartoum. He won his fame chiefly by writing about Africa, and he made extensive use of his material collected in the Dark Continent.

Before going to the west, "Charlie" Shaw was connected for some time with a Toronto daily. It was frequently said he was a magazine writer rather than a newspaper man, and he admitted the charge. He was in the habit of saying with regard to that description of his work: "I have never been able to make out whether or not it is a compliment. Some people say it to me, and I feel that I am a peg above my job, while others say it so that I carry away an impression that I am earning my salary under false pretences."—Saturday Night.

He Will Be Missed.

Uriah Wilson, the veteran from Lennox-Addington, has delivered his swan song in Parliament after twenty-five years' continuous service. When the electors of the Eastern Ontario constituency come to mark their ballots in a few weeks' time the name of Wilson will be missing therefrom. Uriah goes back to his shoe store in Napanee. He was for many years the chief expert of the Opposition on the question of immigration. Each session he contributed much time and attention to this, and his views and suggestions always received consideration by the Government. But after his twenty-five years spent under the leadership of Sir J. A. Macdonald, Sir John Abbott, Sir John Thompson, Sir Mackenzie Bowell, Sir Charles Tupper and Mr. R. L. Borden, he deserves the rest he is seeking. The new Parliament will seem strange for a time without the familiar presence of Uriah.—Saturday Night.

The Three-Session Parliament.

The Parliament, which has just been dissolved, was remarkable for the few changes which took place in the membership of the House. There was only one death, that of Dr. Barr, of Dufferin, and only three bye-elections. These were in Dufferin, where John A. Best replaced Dr. Barr; in North Essex, where Oliver Wilcox succeeded Hon. A. F. Sutherland, appointed to the bench; and in Drummond and Arthabaska, where Mr. Louis Lavergne, appointed to the Senate, was replaced by Mr. Gilbert, Nationalist.

DAINTY TRIFLES.

Novel Desserts That Appeal Alike to Children and Paterfamilias.

USES OF ICE CREAM CONE.

Something the Girls at a Luncheon Party Pronounced "Perfectly Wonderful"—Try Serving Ice Cream With Apple Pie.

Freezers of the smallest size have made it the work of a few moments to prepare a pint of cream or of custard for freezing.

This renders it possible to combine the frozen tidbit with other desserts during the warm weather to the great improvement of the latter.

To the children the little inverted cone of vanilla cream surmounting a

DUCHESS CAKE.

baked apple or a saucer of berries is luxury exemplified, and even paterfamilias will smile upon the novelty.

The cream or water ice is so easy to do that Lizzie or Bridget will not object to the slight additional trouble if her own portion is carefully reserved for her.

Besides the fruit desserts just mentioned a cone of cream in vanilla or other flavor is extremely good on many kinds of pudding.

On brown betty, bread, fruit tapioca and even rice pudding it is highly preferable to fresh cream or sauce, to most minds, and is not more indigestible.

At a girl's luncheon the other day chocolate layer cake was served as dessert with a spoonful of coffee ice cream on each portion, and the young guests were delighted with it.

The improvement which a tablespoonful of ice cream makes in a portion of pie needs no mention here, and to many palates muskmelon is never quite so delicious as when filled with that of vanilla flavor, but few housekeepers perhaps are aware how much a small quantity of water ice adds to a salpicon of fruit served in glasses, whatever the flavoring employed for the fruit mixture.

Duchess cake, prettily decorated, is mighty good for a summer dessert. To make the cake trim a cake round, cut it in two, spread with butter icing and place together. Decorate with white frosting, angelica and cherries.

A GIRL'S ROOM.

Should Be a "Homey Looking," Cozy Apartment.

A girl can learn nothing more useful than the simple trick of having her own room beautiful, attractive and clean. It is not always possible to have fine furniture, but one can have a "homey looking" room. One thing is absolutely necessary, a room must be clean. A few pictures, clean bedspreads, pretty linen dresser pieces and chair cushions are necessary. Cover the trunk (if kept in the room) with a cretonne cover, and have a scrap basket to hold little odds and ends, which must be burned. On the table have well selected books and magazines. Keep gay postal cards in a neat postal card book. Do not decorate the walls with them, for, pretty as many are, they soon hang crooked and make a room look untidy. Have a place for shoes, for if anything makes a room upset it is a pair of tan shoes lying pigeontoed under the bed and another pair of black ones under the dresser. Keep the closet in order so that when the door is opened you will not be ashamed to have any one see how you keep your clothes. If you put thing away as you use them you can have a room like this. Have one palm or fern grace your room, and if it dies get a new one.

Getting Rid of Flies.

"We do not use screens in our upper windows, yet are never troubled with flies and only occasionally by a mosquito," said a careful housekeeper. "For an hour each morning the windows and shutters are opened wide to air and sun, but very early the rooms are put in order. This means that all dust is carefully removed and that all crockery is dry and perfectly clean. Then the blinds are closed and the curtains partially drawn, leaving the room dark and cool and sweet—not at all attractive to flies. On retiring we leave the shutters closed and use candles for light, because they give sufficient light without diffusing much heat or attracting insects. I have never been troubled with moths in rooms so treated. I keep all the house rather dark during intense heat, as it is cool and refreshing after the hot glare outside, but several times each week I let in plenty of sunshine to dispel any possible dampness, and there is an abundance of fresh air at all times."

The Black Velvet Band.

Fashion has brought back into being the use of the quarter inch black velvet band around the top of the lace collar. It is ornamented with tiny slides of cut steel or brilliants. These can be bought ready to wear in the French jewelry departments of the large shops.

COCKSHUTT Plow COMPANY LIMITED

FOUR POPULAR PLOWS:
JEWEL HIGH-LIFT GANG,
JEWEL HIGH-LIFT SULKEY GANG,
BEAVER HIGH-LIFT GANG,
EMPIRE CHIEF WALKING GANG.

AGRICULTURAL IMPLEMENTS

Have You a Copy of This Catalogue?

It Is FREE

Write for It To-Day

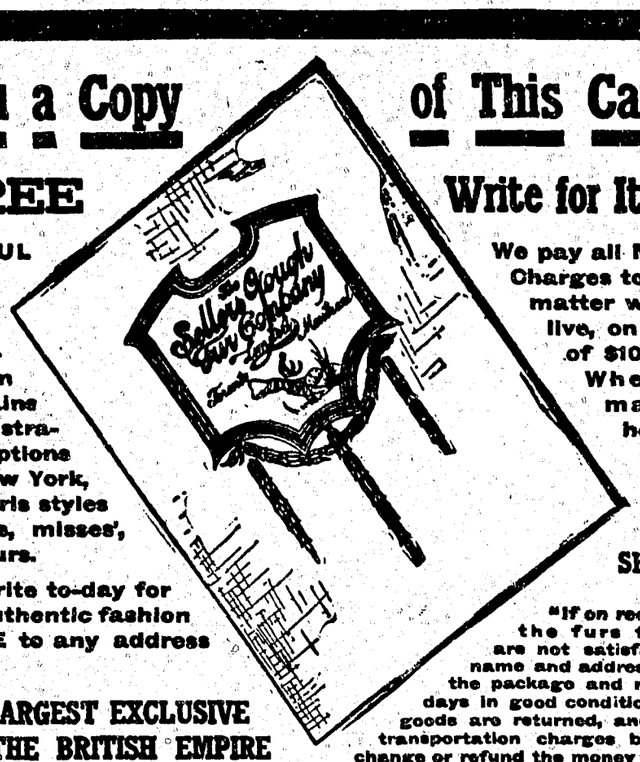

OUR BEAUTIFUL CATALOGUE ILLUSTRATED—It is the best exclusively Fur Catalogue issued in Canada. It contains one hundred illustrations and descriptions of the latest New York, London, and Paris styles in ladies', men's, misses', and children's furs.

Do not fail to write to-day for a copy of this authentic fashion book—sent FREE to any address on application.

WE ARE THE LARGEST EXCLUSIVE FURRIERS IN THE BRITISH EMPIRE

We pay all Mail or Express Charges to your town, no matter where you may live, on all purchases of $100.00 and over. When buying by mail from this house you are protected by the following guarantee:

THE SELLERS-GOUGH GUARANTEE

"If on receipt you find that the furs for any reason are not satisfactory, write your name and address on the outside of the package and return them in ten days in good condition, stating why the goods are returned, and we will pay the transportation charges both ways and exchange or refund the money in full."

and have reached this position by merit and merit alone. Our styles are exclusive and correct, and our immense turnover enables us to give values that are impossible in the ordinary way of doing business. We guarantee every fur that bears our label.

FURS EXCLUSIVELY

Our entire capital and time are devoted to the making and selling of furs. We are specialists in the truest sense of the word, and, as such, we can give you greater satisfaction in both quality and style than if you bought in a general way. Our styles, values, and quality are exclusively Sellers-Gough. Compare them with what you have been accustomed to.

Our entire business is manned in every department by an expert—nothing is left to chance. Every fur and fur garment sold in this store is examined personally by a member of the firm before it is allowed to leave our institution. This assures you of not only correct style and fit, but also correct quality and thorough workmanship.

ALTERATIONS REMODELING

We can make your alterations and remodeling now better and cheaper than later on in the season, when we have more than we can attend to. Write to us for estimate, and do it right away.

WRITE FOR CATALOGUE TO-DAY

The Sellers-Gough Fur Co., Limited

The Largest Exclusive Furriers in the British Empire

TORONTO—MONTREAL

Save one or two turkey wings. They are the best brushes in the world to use around a stove, and splendid for sweeping closet shelves. Weight the wing tip with iron until it dries.

A pleasant medicine for children is Mother Graves' Worm Exterminator, and there is nothing better for driving worms from the system.

Admire a woman and she will admire your good taste.

Minard's Liniment for sale everywhere

Ever notice that a train is nearly always late when you are early?

It was a small boy who said: "A soft aunt, sir, turneth away wrath."

The most convenient and cheapest of all disinfectants to use in the cellar is quicklime. It may be placed in dishes, in bins or cupboards, or scattered loose in dark, damp corners.

Very many persons die annually from cholera and kindred summer complaints, who might have been saved if proper remedies had been used. If attacked, do not delay in getting a bottle of Dr. J. D. Kellogg's Dysentery Cordial, the medicine that never fails to effect a cure. Those who have used it say it acts promptly, and thoroughly subdues the pain and disease.

What great wrong should be righted next? We should have at least two grinding at once.

No one would listen to you talk if he didn't know it was his turn next.

2 in 1 SHOE POLISH

Sold in all parts of the World.

Canada's Most Brilliant Representative.

It has proved its superiority over scores of other makes, and has won popularity solely on its merits.

It's good for your shoes.

THE F. F. DALLEY CO., Limited,
HAMILTON, Ont., BUFFALO, N. Y. and LONDON, Eng.

When the skin burns and is harsh to the touch it does not need water. It should be cleansed with cold cream and wiped with a soft cloth, then sponged with a mild solution of benzoin and alcohol.

How's This?

We offer One Hundred Dollars Reward for any case of Catarrh that cannot be cured by Hall's Catarrh Cure.

F. J. CHENEY & CO., Toledo, O.

We, the undersigned, have known F. J. Cheney for the last 15 years, and believe him perfectly honorable in all business transactions and financially able to carry out any obligations made by his firm.

WALDING, KINNAN & MARVIN,
Wholesale Druggists, Toledo, O.

Hall's Catarrh Cure is taken internally, acting directly upon the blood and mucous surfaces of the system. Testimonials sent free. Price 75 cents per bottle. Sold by all Druggists.

Take Hall's Family Pills for constipation.

Said Mr. Bullion to his intended son-in-law:

"Have you fixed up the date for the wedding yet, young man?"

"That," replied the tactful young man, "I shall leave entirely to Mary."

"And what kind of an affair it it going to be? Do you want it done in style, or would you prefer it to be a quiet show?"

The young man considered for a moment. Then he said:

"I think, sir, I should leave that entirely to Mrs. Bullion."

"Um! And what is the amount of your income?"

"Oh, that, sir," answered the pleasant young fellow, "I—I leave that entirely to you, Mr. Bullion."

Comfort For the Dyspeptic.—There is no ailment so harassing and exhausting as dyspepsia, which arises from defective action of the stomach and liver, and the victim of it is to be pitied. Yet he can find ready relief in Parmelee's Vegetable Pills, a preparation that has established itself by years of effective use. There are pills that are widely advertised as the greatest ever compounded, but not one of them can rank in value with Parmelees.

Novel sandwiches for afternoon tea are made by mixing cream cheese and shredded salmon steak. The mixture is spread on salt wafers, hot toast or thin buttered slices of rye bread.

The brightest high school girl in Chicago, it is said, knows how to cook. Then she is bright.

When you pay out a dollar, do you growl in a way indicating that you are in love with it? That is a poor way.

W. N. U., No. 862.

THE STRANGE PEER.

His Nonchalent Debut In the British House of Lords.

On one occasion a gentlemanly appearing individual walked boldly up the steps of St. Stephen's, London, passed the various officials, turned into the House of Lords passage and in a self-possessed manner entered the robing room.

"Lord Normanby's robes."

The attendant looked surprised.

"But, my lord"—he began.

"I know it's absurd," said the stranger, "but my tailor cannot finish my robes in time, and I must attend this sitting. Lord Normanby was so kind as to offer—You understand?"

"Oh, certainly, my lord," responded the rober.

The crimson and ermine was produced and donned, and the pseudo peer strolled into the house, where a few peers were waiting, administered a series of affable nods right and left and finally took his place on the woolsack.

For full thirty seconds he sat there, while those present tried to collect their faculties. Then he slowly arose and, remarking to the clerk, "How stupid of me—I now remember I have an appointment elsewhere," retired from the chamber. In the robing room he remarked, "Thank Lord Normanby and tell his lordsmp I have just recalled a pressing appointment with the king."

"Yes, my lord. What name?"

"What name?" echoed the other, in assumed astonishment. "What name? Really, my good fellow, you must be careful—very careful. It does not do to forget yourself in this assembly. But I will overlook your slip this time. Good morning."

That evening it was known at the Beefsteak Club that Banister, the actor, had won a bet of $250.

Liked Colored Shirts.

"Whether King George will ever be the leader of fashion that his father was time alone can tell," gravely states a publication devoted to styles in men's clothing. "King Edward was known to have the largest wardrobe of any monarch in the world. He kept in readiness about 200 suits of one kind or another, as many shirts for various occasions and upward of 100 hats and caps. About 50 of these suits were removed each year from the active lists and became perquisites of his two valets.

"Six thousand dollars was figured as an estimate of the value of his regular wardrobe, but in this amount his numerous uniforms were the most extravagant consideration. He was honorary colonel of more than 30 regiments and thus required about 100 uniforms ready for use at any moment.

"It is interesting to know that he did not pay the high prices for his general apparel that might be supposed. A pair of trousers cost him from $10 to $15; lounge suits $50 and evening clothes $75. The society men of to-day often pay much more for similar garments.

"The late King's taste in dress was not so much that of the exquisite as that of a smartly attired man. To wear what was most becoming was his interpretation of the art of being well dressed. Englishmen at one time were extremely conservative in regard to their clothing and were very slow to adopt any radical change in style. Colored shirts, tan shoes, the Alpine hat and numerous other accessories did not go in England until sanctioned by the late King Edward."

Not Popular Even There.

Winston Churchill, writes an Englishman, is certainly not a popular man. He was an unpopular boy at school; he was unpopular in the army; he is unpopular in the House of Commons. But he is a good fighter and a hard hitter and can carry a political meeting as few other Parliamentarians can to-day.

A story is told illustrating Churchill's unpopularity which, while untrue on the face of it, nevertheless conveys a good deal of truth. The scene is laid at the dinner table at Windsor Castle. Churchill is present as Minister in attendance on the King. During a lull in the conversation the Home Secretary is overheard saying to the lady beside him:

"Of course I know I'm awfully unpopular; this is about the only place left that I'm asked to."

Whereupon His Majesty, leaning forward, interjected, "Commanded, Mr. Churchill, commanded."

Thackeray's Memory.

It was not only his money that Thackeray gave to boys; he was always willing to devote his time to amusing them. He would take them to the pantomime, and he would give them a dinner first. One one occasion he took Herman Merivale, than a lad, to dinner at the Garrick club. Years later Merivale asked the great man if he remembered having done so. "Why, of course," said Thackeray promptly; "and, what is more, I remember I gave you beefsteak and apricot omelet." The young man was delighted that his host should recollect even the details of the entertainment and expressed his satisfaction. "Yes," said Thackeray, twinkling, "I always gave boys beefsteak and apricot omelet."

The English Husband.

A poor woman in a London parish was consulting me in connection with her domestic troubles, and there was some doubt as to whether her marrial was a legal one, inasmuch as her "husband" (as she had just discovered) appeared to have a wife living from whom he had separated. The woman's pathetic inquiry was, "If he is not my husband, what right has he to knock me about?"—A Clergyman, in London Spectator.

FEEDING A WARSHIP.

The Stress and Strain of the Stoker's Calling.

"Full speed ahead! Shake her up!" shouts the navigating lieutenant on the bridge of the battleship. The listener hears the "ding-dong" of the engine-room telegraph-bell as the indicator is swung over to the extreme point of the dial; the engineer below pulls a huge lever, and opens the throttle-valve to admit more steam to the engine, and the vessel lashes the sea into an angry foam as its propellers thrust it forward through the waves.

That is the outward and visible part of the execution of the order, but deep down in the hull of the ship, perhaps below the water-line, there are souls to whom the command is quite as significant, and upon whom the officer is dependent for the extra speed he requires.

Working in white duck trousers, often stripped to the waist, the stokers perspire freely as they trim the coal, bank the fires, and generally arrange for the replenishing of the energy which the ocean greyhound is expending.

The temperature is high—well above that of which we have been complaining during the recent drought; the working space is necessarily confined, and the hard, manual labor is intensified by the action of the bending required for the work.

The engineers and shipbuilders have carried out their contract, the artificers have tended and kept every part of the mighty machine in perfect order, but it depends upon the stoking to produce the speed from the vessel which it was intended she should attain.

His Majesty King George popularized himself among the stoker ratings of the service when, on his trip to Canada, he went below and joined the men making up the fires of the Indomitable, and there is no doubt that His Majesty realized in practical fashion the value of the work carried on, unseen on deck, at all the battle practices and manoeuvres.

The stoker is subject to many and great dangers, as illustrated by the recent accident on the torpedo-boat destroyer Kangaroo when off Beachy Head on July 21st. The vessel was carrying out speed trials, the engines being urged to their utmost capacity, when a steam-pipe burst. The accident was such as might occur to any boiler, marine or otherwise, the power of superheated steam being so tremendous that the slightest undetected blow-hole or flaw in a pipe may develop into a split under pressure at any time, and the inevitable result is a deadly rush of steam from the fracture

There was a pressure of 200 pounds to the square inch in the boilers when the catastrophe occurred; two men were killed outright, and four others seriously injured before their comrades could effect a rescue.

The escaping cloud of steam was visible from Beachy Head, four and a half miles from the destroyer.

Stokers do not join the service as boys, like seamen; they are recruited between the ages of 18 and 23 years (25 in special cases) from able-bodied men who can pass the physical tests and standards.

They sign on for either a period of twelve years as "continuous" stokers, or as "special service" stokers for five years with the active fleet and seven with the Royal Fleet Reserve.

A Vegetable "Admirable Crichton."

Probably the most useful tree in the world is the cocoanut palm, every portion of which is put to good use.

The trunk is used for building houses, for making furniture and farm implements and countless other articles. Hollowed out, it makes a canoe. Its leaves are used for thatching, leaf-stalks for paddles and fishing lines. The blossoms in bud make preserves and pickles, besides serving as a staple vegetable.

From the pith of the trunk is derived a kind of sago, and from the flowers sugar and vinegar. The ripe cocoanut is a valuable article of diet. The white kernel produces a delicious cream, a good substitute for milk; while the oil is used as a lubricant for soap and candle-making. It is also applied to counteract the stings of scorpions. The refuse of the oil, or oilcake, is valuable as food for animals and poultry, and as fertilizer for the soil. From the shell, drinking cups, spoons, lamps, firewood, and even tooth-powders are obtained. The husk supplies fibre for mattresses and cushions, brushes, and mats, ropes, cable-nets, and even the harness for bullocks. The web sustaining the foot-stalks is made into strainers and torches.

The tree also acts as a conductor in protecting houses from lightning.

Nuts.

Nuts, as a rule, contain little water, much fat, are rich in protein and have been regarded as more or less indigestible. The indigestibility in nuts is said to be largely due to insufficient mastication and to the fact that they are often eaten when not needed, as after a hearty meal or late at night.

FALL SKIN SORES

When troubled with fall rashes, eczema, or any skin disease apply Zam-Buk.

Surprising how quickly it eases the smarting and stinging! Also cures cuts, burns, sores and piles. Zam-Buk is made from pure herbal essences. No animal fats—no mineral poisons. Finest healer!

Druggists and Stores Everywhere.

Zam-Buk

WANTED — Representatives, either sex, locally, on goods necessary as bread; salary two dollars per day and commission; experience unnecessary. J. L. Nichols & Co., Limited, Toronto.

The "Wellington" Hat

for men. Canadian-made. Guaranteed best hat value in Canada. All sizes and shapes in soft and stiff felts. Ask your Dealer, or write at once to

CHAS. C. PUNCHARD & CO., Toronto, Ont.

REST AND HEALTH TO MOTHER AND CHILD.

MRS. WINSLOW'S SOOTHING SYRUP has been used for over SIXTY YEARS by MILLIONS of MOTHERS for their CHILDREN WHILE TEETHING, with PERFECT SUCCESS. It SOOTHES the CHILD, SOFTENS the GUMS, ALLAYS all PAIN; CURES WIND COLIC, and is the best remedy for DIARRHŒA. It is absolutely harmless. Be sure and ask for "Mrs. Winslow's Soothing Syrup," and take no other kind. Twenty-five cents a bottle.

SIXTY-TWO PAGE CATALOGUE FREE

WATCHES — LEATHER GOODS — EXPERT WATCH REPAIRING — TORONTO'S BIGGEST MAILORDER HOUSE — SUIT CASES HAND BAGS TRUNKS — WEDDING RINGS NECKLACES GIFTS — THERMOS BOTTLES AND SUPPLIES — DIAMONDS

UNITED WATCH & JEWELRY CO. TORONTO.

GREENER'S EMPIRE GUN $63

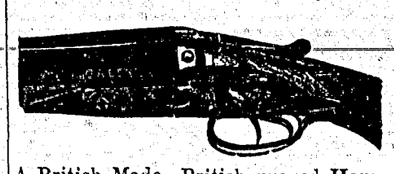

A British Made—British proved Hammerless Gun possesses all the Greener features—hard hitting, far shooting lasting wear, simplicity, and strength, will last a Generation.

Send a postal for descriptive booklet U. I.

W. W. GREENER
63, 65 Beaver Hall Hill
MONTREAL, P. Q.

A TREATISE on the Horse—FREE!

We offer you free this book that tells you all about horse diseases and how to cure them. Call for it at your local druggist or write us.

KENDALL'S SPAVIN CURE

is invaluable. It cures Spavin, Curb, Splint, Ringbone or any other lameness, quickly and safely at small expense. Read what Leo. Cadigan, of Knaresmore, Ont., says: "I used your Spavin Cure on a horse that had Ringbone, and it cured him in four weeks' time".

And Mr. Frank French, of Blanche, Que. writes: "Please send me your valuable Treatise on the Horse. I have used three bottles of your Spavin Cure this season with great success and find it a sure cure for Spavin, Sprains and all kinds of sores on horses.

Kendall's Spavin Cure is sold at the uniform price of $1.00 a bottle, or 6 bottles for $5.00. If you cannot get it or our free book at your local druggist, write us.

KENDALL'S IS HORSE INSURANCE

DR. B. J. KENDALL COMPANY
Enosburg Falls, Vermont, U.S.A.

To preserve matting covering on any floor and keep it perfectly sanitary, go over it first with a damp cloth, let dry thoroughly, and then give it a thin coat of varnish.

Minard's Liniment cures burns, etc.

Would you rather have the sympathy of the under dog, or the success of the dog on top?

When You Think

Of the pain which many women experience with every month it makes the gentleness and kindness always associated with womanhood seem to be almost a miracle. While in general no woman rebels against what she regards as a natural necessity there is no woman who would not gladly be free from this recurring period of pain.

Dr. Pierce's Favorite Prescription makes weak women strong and sick women well, and gives them freedom from pain. It establishes regularity, subdues inflammation, heals ulceration and cures female weakness.

Sick women are invited to consult us by letter, *free*. All correspondence strictly private and sacredly confidential. Write without fear and without fee to World's Dispensary Medical Association, R. V. Pierce, M. D., President, Buffalo, N. Y.

If you want a book that tells all about woman's diseases, and how to cure them at home, send 50 one-cent stamps to pay cost of wrapping and mailing *only*, and we will send you a *free* copy of Dr. Pierce's great thousand-page illustrated Common Sense Medical Adviser—revised, up-to-date edition, in handsome French cloth binding.

The Cumberland News
issued Every Tuesday by the
Comox & Cumberland
Publishing Company.

This paper will not hold itself responsible for the opinions of others, as may appear in its columns from time to time.

WEDNESDAY, Nov. 22, 1911,

NOTICE is hereby given that 30 days after date I intend to apply to the Hon. Minister of Lands for a license to prospect for coal and petroleum under the foreshore and under the water on the lands in and opposite the following described lands situate in Rupert District:—Commencing at a post planted on the sea beach at high water mark at the intersection of Sections 12 and 13, Township 2, Port McNeill, Rupert District; thence north 60 chains, thence east 80 chains, thence south 65 chains, more or less to high water mark on south side of Port McNeill Harbor; thence westerly along shore to place of commencement.

GEORGE M. GIBBS,
E. Priest, agent.
Dated this 1st day of September, 1911.

NOTICE is hereby given that 30 days after date I intend to apply to the Hon Minister of Lands for a license to prospect for coal and petroleum under the foreshore and under the water on the lands in and opposite the following described lands situate in Rupert District,:—Commencing at a post planted on the sea beach at high water mark at the intersection of Sections 16 and 17, Township 2, Port McNeill, Rupert District; thence north 80 chains, thence west 80 chains, thence south 62 chains, more or less to high water mark on south side of Port McNeill Harborr thence easterly along shore line to place of commencement.

MARIA JANE PRIEST,
E. Priest, agent.
Dated this 1st day of September, 1911.

NOTICE is hereby given that 30 days after date I intend to apply to the Hon Minister of Lands for a license to prospect for coal and petroleum under the foreshore and under the water on the lands in and opposite the following described lands situate in the Prince Rupert District:—Commencing at a post planted on the sea beach at high water mark at the intersection of Sections 16 and 17, Township 2, Port McNeill Rupert District; thence north 80 chains, thence east 80 chains, thence south 75 chains more or less to high water mark on south side of Port McNeill Harbor, thence westerly along shore line to place of commencement.

ROY PRIEST,
E. Priest, agent
Dated this 1st day of September, 1911.

NOTICE is hereby given that 30 days after date I intend to apply to the Honourable the Minister of Lands for a license to prospect for coal and petroleum under the foreshore and under the water on the lands in and opposite the following described lands situate in Rupert District;—Commencing at a post planted on the sea beach at high water mark at the intersection of Sections 14 and 15 Township 2, Port McNuill Rupert District; thence north 55 chains more or less to high water mark on the north side of Port McNeill Harbor; thence following the sea beach at high water mark around the head of the Harbor to place of commencement.

FRANCIS M. TORDIFFE,
E. Priest, agent.
Dated this 1st day of September, 1911.

NOTICE is hereby given that 30 days after date I intend to apply to the Honorable Minister of Lands for a license to prospect for coal and petroleum under the foreshore and under the water on the lands in and opposite the following described lands situate in Rupert District:—Commencing at a post planted on the sea beach at high water mark at the intersection of Sections 13 and 14, Township 2, Port McNeill Rupert District; thence north 80 chains, thence west to chains more or less to high water mark on Ledge Point; thence westerly along shore to intersection of Sections 23 and 24, Township 2, thence southerly 65 chains more or less to high water mark on south side of Port McNeill Harbor; thence easterly along shore line to point of commencement.

E. PRIEST,
Dated this 1st day of September, 1911.

NOTICE is hereby given that 30 days after date I intend to apply to the Honorable Minister of Lands for a license to prospect for coal and petroleum under the foreshore and under the water on the lands in and opposite the following described lands situate in Rupert District:—Commencing at a post planted on the sea beach at high water mark at the intersection of Sections 13 and 14, Township 2, Port McNeill Rupert District; thence north 55 chains more or less to high water mark on the north side of Port McNeill Harbor; thence easterly along shore line to place of commencement, containing 640 acres, more or less.

ROBERT A. LALIBERTE,
E. Priest, agent.
Dated this 1st day of September, 1911.

An Ad in the News pays. Try it.

NOTICE is hereby given that, on the first day of December next, application will be made to the Superintendent of Provincial Police for renewal of the hotel license to sell liquor by retail in the hotel known as the Hotel Heriot, situate at Heriot Bay, in the Province of British Columbia.

H. A. BULL.
Dated 25th, day of October, 1911.

NOTICE is hereby given that at the next meeting of the Board of License Commissioners of the City of Cumberland, I intend to apply for a hotel license to sell liquors by retail in and upon the premises known as the King George hotel, situated on lot 9, block 7, Cumberland Townsite.

VICTOR BONORA.
Dated this 7th day of Nov., 1911

NOTICE is hereby given that on the first day of December next application will be made to the Superintendent of Provincial Police for a hotel license to sell liquors by retail in and upon the premises known as the Palmler Hotel, situated at Baynes Sound, in the Province of British Columbia.

THOMAS RIPLEY.
Dated October 3rd, 1911.

NOTICE.

NOTICE is hereby given that application will be made to the Parliament of Canada at the next Session thereof for the continuation of the Charter of the VANCOUVER ISLAND AND EASTERN RAILWAY COMPANY and for an extension of time for the commencement of construction and completion of the said lines of railway authorized to be constructed by the Act of Parliament of Canada passed in the Session 7-8, Edward 7, chapter 167 intituled "An Act to incorporate the Vancouver Island and Eastern Railway Company," and by the Act of the Parliament of Canada in the Session of 9-10, Edward 7, chapter 171 intituled "An Act respecting the Vancouver Island and Eastern Railway Company."

R. C. LOWE,
Solicitor for Applicants.

NOTICE

The Esquimalt & Nanaimo Railway Company will apply to the Parliament of Canada at its next session for an Act empowering it to lay out, construct, and operate a railway from a point on the railway, the construction of which is authorised by subsection "A" of section 2 of Chapter ninety-two of the Statutes of Canada for the year one thousand nine hundred and six, at or near the north fork of Oyster river, thence in a generally northwesterly direction to Hardy Bay on the west coast of Vancouver Island and increasing the company's bonding powers, and for other purposes.

W. F. SALSBURY,
Secretary E. & N. Railway Co.
Pringle, Thompson & Burgess,
Ottawa Agents.
Dated at Vancouver this first day of November, 1911,

Until further notice the Princess Royal will take the Nanaimo-Vancouver run, leaving Nanaimo daily (except Sunday) 7.30 a. m. The Sunday boat to Vancouver, has been cancelled for the season, and the Charmer is scheduled to leave Nanaimo for Vancouver on Wednesday and Friday at 1 p. m, and Saturday at 5 p. m. The Charmer has been placed on the Comox run, leaving Nanaimo on Tuesdays at 1 p. m., Thursdays at 3 a. m and Saturdays at 2 a. m.

FOR SALE—Choice Dahlia Bulbs. Apply Mrs, J. Stewart, Dern Cottage, Allen Avenue.

NOTICE is hereby given that at the next meeting of the Board of License Commissioners of the City of Cumberland, I intend to apply for a renewal of the hotel license held by me for the New England Hotel, situated on the east half of lot 3, in block 3, Cumberland Townsite.

JAMES WALTERS.
Dated this 7th day of Nov., 1911

Friday's mail by S. S. Cowichan will arrive at 12 noon and close at 12.15 p. m. sharp.

This Should Interest You

This is not a professor's lecture on Astrology. It is merely an intimation to the public who use printing of any kind—Posters, Circulars, Billheads, Business or Visiting Cards, Letterheads, Envelopes, Statements, Etc., Etc.,—that

The Cumberland News Job Work Department

Is in a position to execute orders in the manner specified, have them ready when promised, and deliver them where stated, if desired.

Let us prove this to You.

NOTICE.

NOTICE is hereby given to John H, Glanville, co-owner in the Ross group of Mineral Claims situated 20 miles from the mouth of Phillips River in the Nanaimo Mining Division, that his share of the expenditure has not been paid, and that we intend to file notice with the Mining Recorder of said District according to Section 25 B, Chapter 135 of The B. C. Mining Act.

J. O. ROSS, Agent.
Land, B. C. Oct. 7th, 1911.

SAYWARD LAND DISTRICT.
District of Sayward.

TAKE notice that George Leicester Rimington, of Vancouver, B.C., mechanic, intends to apply for permission to purchase the following described lands:—

Commencing at a post planted at the Southwest corner of lot 552; thence north 80 chains, thence west 75 chains, thence south 80 chains, thence east 75 chains, to point of commencement, containing 600 acres, more or less.

GEORGE LEICESTER RIMINGTON,
Robert Henry Chestnut, agent.
Dated March 9th 1911

Cumberland & Union Water Works Co., Ltd.

NOTICE.

Sprinkling will be allowed only two nights a week, namely TUESDAY and FRIDAY, from 7 to 9 o'clock in the evening.

Leaky taps must be attended to at once.

Any changes or additions to existing piping must be sanctioned by the company.

By order,
L. W. NUNNS, Secretary.
Cumberland, B. C., Aug. 1st, 1911.

SEALED TENDERS addressed to the undersigned, and endorsed "Tender for Wharf and two Approaches at Prince Rupert, B.C., will be received until 4.00 P.M., on Monday, September 25, 1911, for the construction of a Wharf and two Approaches at Prince Rupert, Quarantine Station, Digby Island, B.C.

Plans, specification and form of contract can be seen and forms of tender obtained at the Department and at the offices of G. A. Keefer, Esq., District Engineer, New Westminster, B.C., and on application to the Postmasters at Prince Rupert and Victoria B.C.

Persons tendering are notified that tenders will not be considered unless made on the printed forms supplied, and signed with their actual signatures; stating their occupations and places of residence. In the case of firms, the actual signature, the nature of the occupation and place of residence of each member of the firm must be given.

Each tender must be accompanied by an accepted cheque on a chartered bank, payable to the order of the Honourable the Minister of Public Works, equal to ten per cent (10 p.c.) of the amount of the tender, which will be forfeited if the person tendering decline to enter into a contract when called upon to do so, or fail to complete the work contracted for. If the tender be not accepted the cheque will be returned.

The Department does not bind itself to accept the lowest or any tender.

By order,
R. C. DESROCHERS,
Secretary.
Department of Public Works,
Ottawa, August 26, 1911.

Newspapers will not be paid for this advertisement if they insert it without authority from the Department.

IF YOU WANT GOOD PRINTING GO TO THE NEWS. FIRST-CLASS WORK

SAYWARD LAND DISTRICT.
District of Sayward.

TAKE NOTICE that William Caldwell, of Lanark, Ont., mining man, intends to apply for permission to purchase the following described lands:—Commencing at a post planted at the northwest corner of Lot 490, Carrington Bay, Sayward District, thence following the north boundary of lot 490 easterly for 40 chains, thence north 20 chains, thence west to the shore line thence southwesterly and following the shore line to the point of commencement, containing less than 80 acres.

WILLIAM CALDWELL.
Jno. Manson, agent
Dated Feb. 28th, 1911,

SAYWARD LAND DISTRICT.
District of Sayward.

TAKE notice that Sidney Heasman, of Vancouver, B. C., mechanic, intends to apply for permission to purchase the following described lands:—

Commencing at a post planted at the southwest corner of lot 552; thence south 80 chains, thence west 80 chains, thence north 80 chains, thence east 80 chains, to place of commencement containing 640 acres, more or less.

SIDNEY HEASMAN,
Robert Henry Chestnut, agent.
Dated March 9th, 1911.

SAYWARD LAND DISTRICT.
District of Sayward.

TAKE notice that Nanette Joseph, of Vancouver, B. C., Spinster, intends to apply for permission to purchase the following described lands:—

Commencing at a post planted at the Southeast corner of lot 547; thence north 80 chains, thence east 80 chains, thence south 80 chains, thence west 80 chains to the point of commencement, containing 640 acres, more or less.

NANETTE JOSEPH.
Robert Henry Chestnut, agent
Dated March 7th, 1911

NOTICE is hereby given that at the next meeting of the Board of License Commissioners of the City of Cumberland, I intend to apply for a renewal of the hotel license held by me for the Cumberland Hotel, situated on lot 1, block 6, Cumberland Townsite.

WILLIAM MERRIFIELD.
Dated this 7th day of Nov., 1911.

NOTICE is hereby given that at the next meeting of the Board of License Commissioners of the City of Cumberland, I intend to apply for a renewal of the wholesale liquor license held by me, situated on lot 12, block 6, Cumberland Townsite.

JOHN MAROCCHI
Dated this 7th day of Nov., 1911.

NOTICE is hereby given that at the next meeting of the Board of License Commissioners of the City of Cumberland, I intend to apply for a renewal of the hotel license held by me the Waverly Hotel, situated on lot 2, block 3, Cumberland Townsite.

FRANK DALLOS
Dated this 7th day of Nov., 1911

NOTICE is hereby given that at the next meeting of the Board of License Commissioners of the City of Cumberland, I intend to apply for a renewal of the wholesale liquor license held by me, situated on lot 12, block 7, Cumberland Townsite.

FRANK SCAVARDO.
Dated this 7th day of Nov. 1911

NOTICE is hereby given that at the next meeting of the Board of License Commissioners of the City of Cumberland, we intend to apply for a renewal of the hotel license held by us for the Vendome Hotel, situated on lot 5 block 3, Cumberland Townsite.

WILSON & BRAMBERG.
Dated this 7th day of Nov. 1911.

NOTICE is hereby given that at the next meeting of the Board of License Commissioners for the City of Cumberland, I intend to apply for a renewal of the wholesale liquor license held by me, situated on lot 6, block 15, Cumberland Townsite.

CIALI MUSSATTI.
Dated this 7th day of Nov., 1911.

COAST LAND DISTRIST.
District of Coast.

TAKE NOTICE that Davidson Ward Co., Ltd., of Loughboro Inlet, occupation lumbermen, intend to apply for permission to purchase the following described lands: Commencing at a post planted on the south side of Hardwick Island about 20 chains from shore, thence on the east boundary line of lease lot marked 56 H R M; thence north 20 chains, thence east 20 chains thence north 20 chains, thence east 30 chains, thence south 40 chains, thence west 50 chains, back to place of commencement, containing 100 acres more or less.

DAVIDSON WARD CO., LTD.
F S Ward, agent.
Dated August 16, 1911.

Change of advertisements will not be received at this office later than 12 o'clock noon on Tuesdays.

SAYWARD LAND DISTRICT.
District of Sayward.

TAKE NOTICE that Arthur Rowland Best, of Vancouver, B.C., transport agent, intends to apply for permission to purchase the following described lands:—Commencing at a post planted at the southeast corner of lot 516, on the north boundary of lot 547, thence north 80 chains, thence east 75 chains, thence south 80 chains, thence west 75 chains to point of commencement, containing 600 acres, more or less.

ARTHUR ROWLAND BEST,
Robert Henry Chestnut agent.
Dated March 7th, 1911.

SAYWARD LAND DISTRICT.
District of Sayward.

TAKE NOTICE that Samuel Heasman, of Vancouver, B.C., mechanic, intends to apply for permission to purchase the following described lands:—Commencing at a post planted at the southwest corner of lot 550; thence east 160 chains, thence south 40 chains, thence west 75 chains (more or less;) thence north 5 chains, thence west 85 chains, thence north 35 chains to point of commencement, containing 600 acres, more or less. SAMUEL HEASMAN.

Robert Henry Chestnut, agent
Dated March 8th, 1911.

SAYWARD LAND DISTRICT.
District of Sayward.

TAKE notice that Frances Brougham, wife of W. F. Brougham, of Vancouver, B.C., intends to apply for permission to purchase the following described land:—Commencing at a post planted 40 chains west of the southeast corner of lot 547; thence east 120 chains, thence south 40 chains, thence west 120 chains, thence north 40 chains to point of commencement, containing 480 acres, more or less.

FRANCES BROUGHAM.
Robert Henry Chestnut, agent
Dated March 8th, 1911.

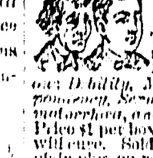
Wood's Phosphodine,
The Great English Remedy. Tones and invigorates the whole nervous system, makes new Blood in old Veins. Cures Nervous Debility, Mental and Brain Worry, Loss of Memory, Spermatorrhœa, and Effects of Abuse or Excess. Price $1 per box, six for $5. One will please, six will cure. Sold by all druggists or mailed in plain pkg. on receipt of price. New pamphlet mailed free. The Wood Medicine Co. (Formerly Windsor) Toronto, Ont.

MADE IN CANADA

MAGIC BAKING POWDER

Makes Your EXPENSES Light
Makes Your BISCUITS Light
Makes Your CAKES Light
Makes Your BUNS Light
Makes Your LABOR Light

ORDER FROM YOUR GROCER.

E. W. GILLETT CO., LTD.
Toronto, Ont.

MAGIC BAKING POWDER

The Courtenay Hotel

Every convenience for guests.

The Central Hotel for Sportsmen

None but the Best of Wines and Liquors at the Bar.

RATES REASONABLE

John Johnston, Prop

Go to

JOHN McLEODS

FOR FIRST-CLASS

CANDY, FRUITS,

CIGARS & TOBACCOS

IF YOU WANT

GOOD PRINTING

GIVE US A TRIAL

G. T. Kent. F. W. Hawes A. E. Sherwood

Kent, Hawes & Sherwood

Real Estate, Commission and Forwarding Agents.

160 Hastings St. W.
Vancouver, B.C

Phone 5240

P. DEMATIS

Dealer in

ALL KINDS OF

Fruit, Candy Cigars Cigarettes & Tobacco.

Bonora Block,

CUMBERLAND, B.C.

FAIRFIELD STORE

J. JACK, Prop.

A Fine Assortment of the Choicest Candies, Fruits and Tobacco. Vancouver Ice Cream.

Dunsmuir Ave. Cumberland

Cook's Cotton Root Compound.

The great Uterine Tonic, and only safe effectual Monthly Regulator on which women can depend. Sold in three degrees of strength—No. 1, $1; No. 2, 10 degrees stronger, $3; No. 3, for special cases, $5 per box. Sold by all druggists, or sent prepaid on receipt of price. Free pamphlet. Address: The Cook Medicine Co., Toronto, Ont. (formerly Windsor)

NOTICE is hereby given that on the first day of December next application will be made to the Superintendent of Provincial Police, Victoria, for the renewal of the hotel license to sell liquors by retail in the hotel known as the Port Augusta hotel, situated at Comox, B.C. JOHN C. CLARENCE
Dated October 3 1911.

NOTICE TO THE PUBLIC.

Having built a large warehouse and mill at Courtenay, I will in future keep on hand a stock of all kinds of Hay, Grain and Feed at lowest market rates. A specialty will be made of roller crushed feed for horses which will make a saving of one third in the cost of feed. Orders given the teamster or by phone will be promptly filled. Thanking you for your patronage in the past and soliciting a continuance of the same on broader lines, I beg to remain

Yours to command,
BYRON CRAWFORD.

UNION S. S. CO., of B.C. Ltd

NANAIMO-UNION BAY- COMOX - ROUTE.

Sailing as under—
Twin-screw steamer "COWICHAN"
Leaves Vancouver Thursday 6 p.m.
Arrive Union (for Cumberland) Friday morning
Arrives Comox Friday morning

Returning
Lv Comox Friday 4 p m
" Union Bay " 5 "
" Nanaimo 11 p.m.

Leaves Vancouver, Saturday 8 p m
Arrives Nanaimo, Saturday 12 p m
Arrives Union, Sunday 6 a m
[for Cumberland]
Arrives Comox, Sunday 8 a m

Returning:—
Leaves Comox, Sunday 4 p m
Leaves Union Sunday 5 p m
Leaves Nanaimo, Sunday 11 p.m
[Subject to change without notice]

Fit-Rite

Do You Want Your Clothes Now?

Not two or three weeks hence, but now—right away?

And then do you want to see what they look like before you buy them?

Then come in and we will show you our Fall and Winter styles in "Fit-rite" tailored clothes. You can see just what the pattern of the cloth you select looks like as a suit, and you can assure yourself that it is a satisfactory fit before leaving the store.

The specialized tailoring "Fit-rite," developed in its highest form, guarantees you a well-made suit of clothes, perfect in fit, and made according to the newest style ideas.

Either call at the store or send us a post card bearing your name and address, and we'll give you a copy of the "Fit-rite Style Forecast," containing the latest news of fashion tendencies for the coming Fall and Winter.

CAMPBELL BROS.,
DUNSMUIR AVE. CUMBERLAND B.C.

DRINK

'Pilsener'

The purest and best BEER, and made in Cumberland.

BOVRIL

is indispensable in the camp, and for all impromptu meals. Add a little BOVRIL to your canned meats and soups and note the difference.

BOVRIL sandwiches are nutritious and toothsome.

67

HERCULES Stump Pullers

FOR SALE BY

Walworth-Rolston Co. Ltd

1020 Westminster Ave., Vancouver, B. C.

The Vancouver Daily Province To September 23, 1911, for 25c

Special Offer

We will mail The Daily Province till September 23 to any address in Canada outside the city of Vancouver, for 25¢.

General Elections September 21

Take advantage of our Splendid News Service and follow intelligently the moves of each party.

Union Hotel

SAMUEL S. DAVIS, PROPRIETOR.

English 4 x BURTON always on tap
HERRS—Lanessar, Bohemian, Schlitz, &c
SCOTCH WHISKY. Best Wines and Liquors of all kinds.

The Boarding and Lodging Department, under the immediate superintendence of Mrs Davis, will be found First class in every respect.

RATES, ... $1 00 per day upwards.

SUBSCRIPTION FOR THE NEWS ONLY ONE DOLLAR A YEAR.

NOTICE

Any person or persons, cutting, removing or taking any blocks, timber or wood, of any description belonging to the Wellington Colliery Co'y., or from or off the land of the said Company, or anyone tipping rubbish of any description anywhere upon the company's land will be prosecuted to the full extent of the law.

W. L. COULSON,
General Manager,
Wellington Colliery Co,y.

NOTICE.

Riding on locomotives and railway cars of the Union Colliery Company by any person or persons except train crew is strictly prohibited. Employees are subject to dismissal for allowing same.

By order
W. L. COULSON,
General Manager.

RUPERT LAND DISTRICT
District of Rupert.

TAKE notice that Endora Mae Leeson of Vancouver, B. C. occupation Widow, intends to apply for permission to purchase the following described lands: Commencing at a post planted about one mile north and 40 chains east of the S. E. corner of Section 4, Township 8, thence north 80 chains, thence east 80 chains, thence south 80 chains, thence west 80 chains to place of commencement, containing 640 acres, more or less.

Scribed on post EML's S.W. corner.

ENDORA MAE LEESON,
Dan Clark, Agent.

Dated December 11th, 1910.

RUPERT LAND DISTRICT
District of Rupert

TAKE NOTICE that Adelaide Ester Clark Brown, of Brookfield N. Y., married woman, intends to apply for permission to purchase the following described lands:—Commencing at a post planted at southwest corner of Section 19, Township 9, thence north 80 chains, thence east 80 chains, thence south 80 chains, thence west 80 chains to place of commencement containing 640 acres more or less.

Scribed on post A.E.C.B's S.W. cor

ADELAIDE ESTER CLARK BROWN.
Dan Clark, agent,

Dated December 19th, 1910.

RUPERT LAND DISTRICT
District of Rupert

TAKE notice that Richmond Charles Biss of Vancouver, B. C., Broker intends to apply for permission to purchase the following described lands:—Commencing at a post planted at ¼ post between Section 18k, Township 9, and Section 13, Township 20, thence west 40 chains, thence south 40 chains, thence west 40 chains, thence south 80 chains; thence east 40 chains, thence north 40 chains, thence east 40 chains, thence north 80 chains to place of commencement, containing 640 acres more or less;

Scribed on post RCB's N E cor.

RICHMOND CHARLES BISS,
Dan Clark, agent,

Dated December 19 h, 1910.

RUPERT LAND DISTRICT
District of Rupert.

TAKE NOTICE that Edward Dyke, of Binghamton, NY, coachman, intends to apply for permission to purchase the following described lands:—Commencing at a post planted 2 miles west of the south east corner of Section 24, Township 20, thence west 80 chains, thence south 80 chains, thence east 80 chains, thence north 80 chains to place of commencement, containing 640 acres, more or less.

Scribed on post ED's N.E. corner.

EDWARD DYKE,
Dan Clark, Agent.

Dated December 19th, 1910.

C. H TARBELL

HIGH GRADE STOVES

And all KITCHEN UTENSILS

Sportsmens Goods

and

General Hardware

RUPERT LAND DISTRICT
District of Rupert

TAKE notice that Gardiner Alexander Brady Spencer of Alameda Cal., occuporion plumber, intends to apply for permission to purchase the following described lands:—

Commencing at a post planted about 30 chains west of the south east corner of Section 24, Township 21, thence west 80 chains, thence south 80 chains, thence east 80 chains, thence north to south shore of Wolf Lake thence westerly along south shore to west end of lake, thence east along north shore about 40 chains, thence north to place of commencement, containing 400 acres more or less.

Scribed on post, G A.B.S.'s N.E. corner.

GARDNER ALEXANDES BRADY SPENCER.
Dan Clark, Agent

Dated December 14th, 1910.

RUPERT LAND DISTRICT
District of Rupert

TAKE NOTICE that James Bradshaw, of Emporia, Florida, carpenter, intends to apply for permission to purchase the following described lands:—Commencing at a post planted 2 miles west of the S.E. corner of Section 24, township 20, thence north 40 chains, thence west 80 chains, thence south 40 chains, thence east 80 chains to place of commencement, containing 320 acres more or less.

Scribed on post J F's S.E. corner,

JAMES BRADSHAW,
Dan Clark, agent.

Dated December 13th, 1910.

RUPERT LAND DISTRICT
District of Rupert

TAKE notice that Della Brooks, of Vancouver, B. C., Married woman, intends to apply for permission to purchase the following described lands:—Commencing at a post planted at the northwest corner of Section 30, Township 9, thence east 80 chains, thence south 80 chains, thence west 80 chains, thence north 80 chains to place of commencement containing 640 acres more or less.

Scribed on Post D B' N W cor.

DELLA BROOKS,
Dan Clark, Agent.

Dated December 17th, 1910.

RUPERT LAND DISTRICT
District of Rupert

TAKE notice that Bertram James Tasker of Vancouver, B. C. occupation Express Manager intends to to apply for permission to purchase the following-described lands:—Commencing at a post planted about 110 chains west of the south east corner of Section 24, Township 21, thence west 80 chains, thence south 80 chains, thence east 80 chains, thence north 80 chains to place of commencement, containing 640 acres more or less.

Scribed on post N B J T's N.E.

BERTRAM JAMES TASKER,
Dan Clark, Agent

Dated December 14th, 1910.

RUPERT LAND DISTRICT
District of Rupert

TAKE notice that Marguerite Leitch of Vancouver, B.C., occupation Saleslady, intends to apply for permission to purchase the following described lands:—

Commencing at a post planted at the north east corner of Section 34, Township 20, thence west 80 chains, thence south 80 chains, thence east 80 chains, thence north 80 chains to place of commencement, containing 640 acres, more or less.

Scribed on post, M.L.'s N. E. cor.

MARGUERITE LEITCH
Dan. Clark, Agent.

Dated December 16th, 1910.

RUPERT LAND DISTRICT
District of Rupert

TAKE notice that Edna Fisher Spencer of Alameda, Cal., married woman, intends to apply for permission to purchase the following described lands:—

Commencing at a post planted at the south west corner of Section 2 Township 21, thence east 80 chains, thence north 80 chains, thence west 80 chains, thence south 80 chains to place of commencement, containing 640 acres more or less.

Scribed on post E.F.'s S.W. cor.

EDNA FISHER SPENCER
Dan Clark, Agent.

Dated December 16th, 1910.

RUPERT LAND DISTRICT
District of Rupert.

TAKE notice that Hanice Ashby of Vancouver, B.C., married woman intends to apply for permission to purchase the following described lands:—

Commencing at a post planted at the south east corner of Section 3, Township 21, thence north 80 chains, thence west 80 chains, thence south 80 chains, thence east 80 chains to place of commencement, containing 640 acres more or less

Scribed on post H A' S W

HANICE ASHBY
Dan Clark, Agent.

Dated December 16th, 1910.

SKIN SUFFERERS

Do you realize that to go through life tortured and disfigured by itching, burning, scaly and crusted eczemas, or other skin and scalp humors is unnecessary? For more than a generation, warm baths with

Cuticura Soap

And gentle applications of Cuticura Ointment have proved successful in the most distressing cases, of infants, children and adults, when all else had failed.

Although Cuticura Soap and Ointment are sold by druggists and dealers everywhere, a liberal sample of each, with 32-page booklet on treatment of skin and hair, will be sent, post-free, on application to "Cuticura," Dept. 9M, Boston, U. S. A.

"I have decided," said the poet, "to become a philosophical anarchist." 'Oh, very well," his wife wearily replied. 'Anything for a change from what you are."—Chicago Record-Herald.

ECZEMA IS CAUSED BY IMPURE BLOOD

CURED BY DR. WILLIAMS' PINK PILLS BECAUSE THEY MAKE PURE BLOOD

Ask any doctor and he will tell you that eczema is caused by impurities in the blood; that nothing can cure it tha does not reach the blood—that salves and outward applications are worthless and a waste of money. The reason why Dr. Williams' Pink Pills have always been so successful in curing this most annoying trouble is because they act directly on the blood, reaching the root of the trouble and driving out all impurities. They banish eczema, salt rheum, and unsightly pimples and eruptions, relieve the irritation and itching and give perfect health. Mrs. A. Puling, of Milestone, Sask., says: "I was afflicted with a blood and skin disease which the doctor called eczema, but which did not yield in the least to his treatment. I was covered with sores and in very bad shape. A friend advised me to take Dr. Williams' Pink Pills and after using eight or nine boxes I was completely cured. I can strongly recommend the Pills to anyone suffering from that trouble."

A medicine that can make new, red blood will cure not only skin trouble, but also anaemia, rheumatism, neuralgia, indigestion and a host of other troubles simply because these troubles are the result of bad blood. Dr. Williams' Pink Pills make new blood and under their use blood and nerve troubles disappear. Sold by all medicine dealers or by mail at 50 cents a box or six boxes for $2.50 from The Dr. Williams' Medicine Co., Brockville, Ont.

When a woman likes to wait on a man, that settles it; she loves him.

People never become so old that it does not hurt them to be scolded.

Requisite on the Farm.—Every farmer and stock-raiser should keep a supply of Dr. Thomas' Eclectric Oil on hand, not only as a ready remedy for ills in the family, but because it is a horse and cattle medicine of great potency. As a substitute for sweet oil for horses and cattle affected by colic it far surpasses anything that can be administered.

Pick up a pin that lies crosswise in your pathway and you will have good fortune.

A publication devoted to the interests of janitors would be rather flat.

Sore Throat is no trifling ailment. It may carry disease germs to any part of the body through the food you eat. When you feel sore throat coming on, use Hamlin's Wizard Oil.

A rope-making machine was patented in England in 1784.

Most people eat as though they were fattening themselves for market.

You can't make a compliment big enough to suit some people.

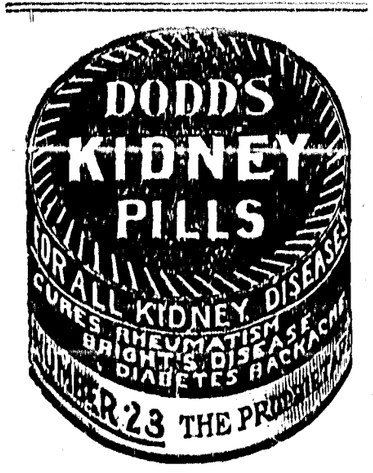

W. N. U., No. 862.

AIR BUBBLE POWER.

Northern Ontario Mine Has a Remarkable System.

Place in a mining camp a modern department store completely equipped with telephone service and automobile delivery and selling hydraulic energy over the counter in hundred pound packages, and the city bred man may get a fair idea of what a power plant means to an industrial community 1,000 miles from its coal supply. Up in Northern Ontario such power as this is more of a miracle than a brick flat with steam heat and porcelain tubs, for the miner can exist without a bath, but he can't uncover pay rock without power to drive the drills that do it.

When the price of coal in Northern Ontario began to eat into the ore profits the miners harnessed the Montreal river for power.

Ragged Chutes, the point where the miners located their plant, is a natural water power in itself. It is ten miles from Cobalt. Here the river for about 1,000 yards whirls down a thirty-five foot grade and for four seasons in the year is a boiling, tossing torrent.

The theory as practiced was to drop this surging tide down a 300 foot shaft near the top of the rapids, then to catch the air bubbles as they rose from the water, racing through a subterranean chamber toward a tail shaft leading up again to the bed of the river 1,000 feet downstream.

Building this power plant was about one hundred times more of a proposition than its originators foresaw. First the low masonry dam was completed, 660 feet across the river, the waterways thus erected having a capacity of 1,200 cubic feet per second. Immediately above the dam, in the centre of a large concrete basin, two eight-foot steel shafts, each containing sixty-six pipes fourteen inches in diameter, were sunk to a depth of 350 feet. A thousand feet downstream the other shaft was sunk into the rocky bed, and then in three shifts, and working day and night, the miners chopped a subterranean chamber connecting the two shafts at the upper end of the rapids with the single one at the lower. They cut this great underground raceway twenty-two feet wide along its entire length, twenty-six and a half feet high at the bottom of the shafts and forty-two feet high in the central part of the tunnel. The whole undertaking was hazardous to an extreme, but neither officers nor men will admit it. It was all in the day's work with them. Moreover, the camp at Cobalt had began to taunt them, and they were going to finish the job or "bust."

Across the ridges above the hole where the rapids roared gangs of timber jacks in the meanwhile chopped a path straight through the shrub toward Cobalt. Swamps, where men sunk to their armpits, were filled in with rock and timber, and before work on the power plant was completed they had laid seven miles of corduroy road for the big steel pipe line—this twenty inch lap welded pipe line of German steel, which was to carry the air eventually and was laid in sections as it arrived, the various loops and feeders ranging from twelve to three inches in diameter.

Trade With Britain.

John Bain, Imperial trade correspondent for Ottawa, recently issued a report on the external trade of the United Kingdom as it affects Canada for the six months ending June 30.

The total values of the merchandize imported into the United Kingdom from Canada, and exported from the United Kingdom to Canada, during the first six months of each of the years 1910 and 1911, were as follows:

The figures given being in pounds sterling—Imports into the United Kingdom from Canada, 1910, 10,599,000; 1911, 8,481,000.

Exports from the United Kingdom to Canada, of United Kingdom produce, 1910, 9,511,000; 1911, 9,464,000; of foreign and colonial produce, 1910, 1,439,000; 1911, 1,478,000.

The exports to Canada were thus about the same in value as last year, but the imports from Canada were lower by two millions sterling, of which nearly one and one-half millions were due to diminished imports of wheat. Britain's wheat imports from Canada were £3,825,000 in the first six months last year, while they were only £2,422,000. Bacon and hams, however, show an increase from £695,000 to £1,027,000.

Heckling.

With high-sounding sentiments a political orator can catch all the people some of the time and some of the people all the time, but he can't catch all the people all the time.

Lloydminster, Sask., which is a Barr colony, furnished an example of how an orator's best sentiment may be turned against him. Lloydminster's population is chiefly English, and some of the men there have had the well-known English habit of heckling speakers.

A prominent orator aroused considerable enthusiasm by rounding out his speech with the oft-quoted statement of Sir John A. Macdonald—"A British subject I was born; a British subject I will die."

Applause greeted the statement, but, when the clapping had ceased, a heckler caused a laugh at the orator's expense by saying, "That's all very well, but what are you going to do in the meantime?"

Veteran Is Gone.

The old deer in High Park, Toronto, is dead.

Old age carried him off, but the parks authorities are not just certain how old he is. He has belonged to that city for 14 years.

The old fellow had been in ill-health for two years past. He had a fine set of horns, and a deep bellow, that used to make the High Park woods resound during the autumn days, when he would make desperate efforts to break out of his pound.—Toronto Star.

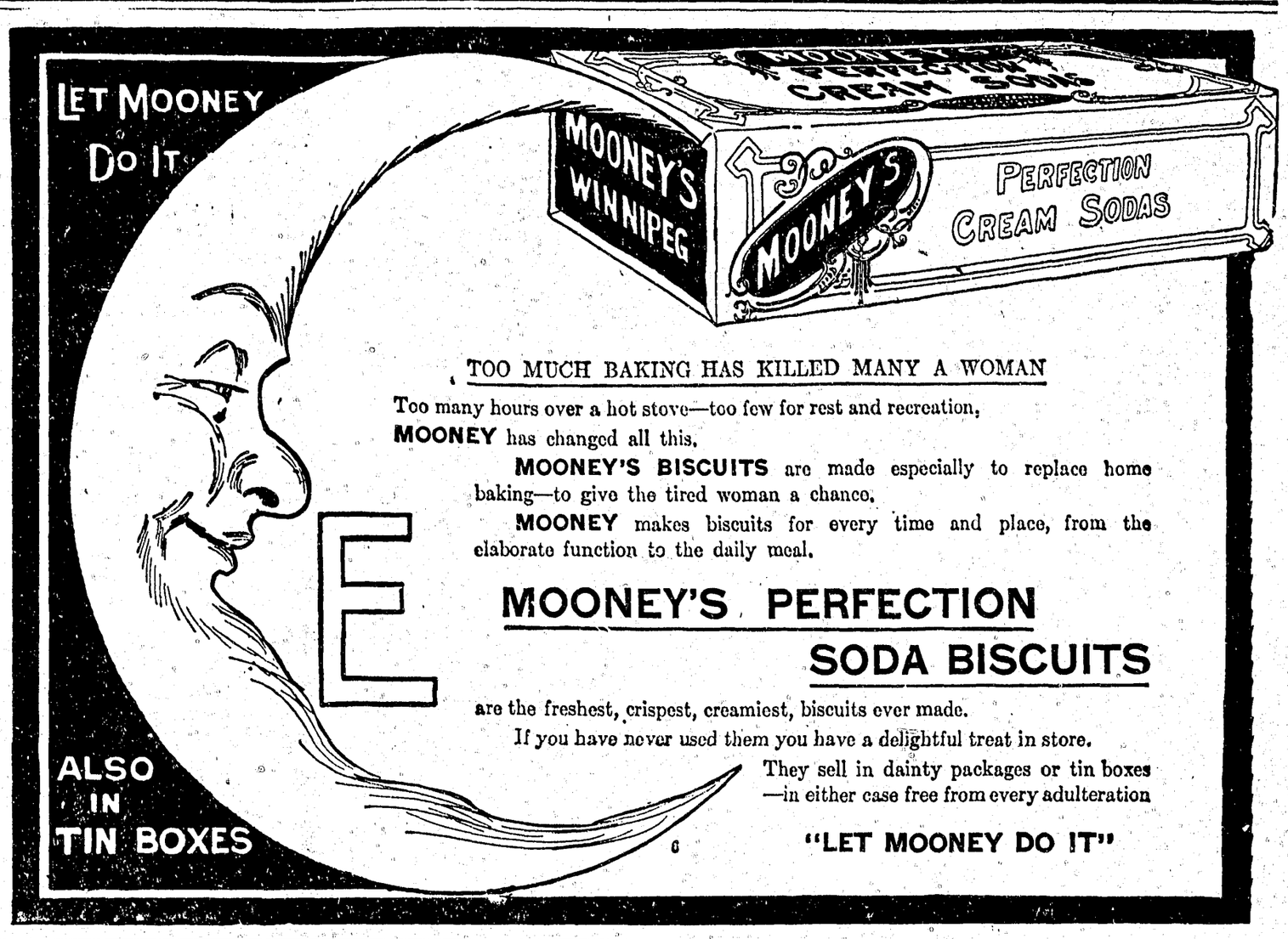

TOO MUCH BAKING HAS KILLED MANY A WOMAN

Too many hours over a hot stove—too few for rest and recreation, **MOONEY** has changed all this.

MOONEY'S BISCUITS are made especially to replace home baking—to give the tired woman a chance.

MOONEY makes biscuits for every time and place, from the elaborate function to the daily meal.

MOONEY'S PERFECTION SODA BISCUITS

are the freshest, crispest, creamiest, biscuits ever made.

If you have never used them you have a delightful treat in store.

They sell in dainty packages or tin boxes —in either case free from every adulteration

"LET MOONEY DO IT"

"You are very foolish Mary, to think of getting married. If you will give up the idea I will raise your wages a dollar a week." Huh! a dollar a week? That's a fine argument ag'inst marriage — four dollars a month alimony."—Judge.

Be Warned by Headache

It Tells of Serious Derangements of the Liver and Kidneys

DR. CHASE'S

KIDNEY-LIVER PILLS

You can stop a headache with powerful drugs. But it is not generally wise to do so.

A headache almost always warns you of derangements of the digestive system, the liver, kidneys or bowels.

Awaken the liver to healthful action by the use of Dr. Chase's Kidney-Liver Pills, and you not only free yourself of headache, but remove the cause, which will soon lead to more dangerous results than headache.

Invigorate the action of the kidneys by this treatment and you take away the dangers of Bright's disease as well as free yourself of headache.

Pains are the result of poison in the system and whether you have headache, backache or aching limbs, you can be almost sure of relief and cure when you cleanse and regulate the vital organs by the use of Dr. Chase's Kidney-Liver Pills.

They are wonderfully prompt, as well as definite and thorough in action. You can depend upon them, no matter how long-standing or complicated your case, so long as the cause is the sluggish, torpid condition of the liver and kidneys.

If you don't feel like risking 25 cents for a box, write for a free sample. A trial will convince you of their merits. One pill a dose; 25 cents a box; all dealers or Edmanson, Bates & Co., Limited, Toronto.

He was a commercial traveller of the more flashy type and had just finished telling a startling story of his newly made acquaintance of the railway carriage.

"That reminds me of one of the Munchausen's yarns," remarked the victim, for want of something better to say.

"Munchausen! Who is he?"

"Why, don't you know about him? He is the most colossal example of mendacity that civilization has produced."

A brief, painful silence ensued, which was broken by the traveller in a tone that was almost timid.

"Excuse me," he said, "if I seem inquisitive, but would you mind telling me what house he travels for."—Pittsburg Leader.

If you hate a disagreeable but honest and necessary task, perform it, and hate it afterwards.

For regulating the bowels, invigorating the kidneys and stirring up the lazy liver

Dr. Morse's Indian Root Pills

have proved for over half a century, in every quarter of the world, absolutely safe and most effective.

25c. a box everywhere. 27

NOT ENOUGH TIMBER.

Hudson Bay Route Forests Have Suffered Severely.

In the summer of 1910 the Forestry Branch of the Department of the Interior sent out a survey party to examine the country through which the Hudson Bay Railway is to run, for the purpose of ascertaining whether ties for the railway could be obtained along the line or whether they would have to be brought from a distance. The leader of the party was Mr. J. R. Dickson, B.S.A., B.S.F., assistant inspector of forest reserves, and the Government has just published a report of his investigations. Mr. Dickson was accompanied by three field assistants and five others.

Starting at The Pas, on the Saskatchewan River, the party traversed the country around Mitishto Lake, the Mitishto River, the Grass River system, with its many lake expansions (including Wekusko Lake), Pakwa (or Pakwa Pin) Lake, Setting and Split lakes, and the Nelson River system, including Cross and Sipiwesk lakes, Wintering and Landing Lakes. The return journey was made by way of the Minago (or Pine) River. Some two hundred and thirty-five miles of the line of the proposed route of the railway was thus covered.

The method adopted was to run lines at intervals of three to six miles, the compass being used to give the direction. The men worked singly, and an average day's work was four to six miles and return. Field glasses were carried, and were often used to get an idea of the country that could not be reached on foot.

Mr. Dickson reports that the sizable timber is confined almost entirely to the water-courses. Spruce is, generally speaking, the only timber that is found large enough for saw-timber or railway ties. The poplar, birch and jack pine are invariably too short, spindly, limby and crooked for any use save fuel or pulpwood. Very, very few live tamarack trees are to be had; the rest have been killed by bark beetles.

The total number of ties available in the district covered is estimated at about 360,000, which, at 3,000 ties to the mile, would be sufficient for about half the distance covered. Of saw-timber there are about nine and a half million feet. For pile timber the dead tamarack and the largest of the close-grained black spruce could be used. There is a very large supply of fuelwood available, and there will also be a large supply of pulpwood, but much of the timber is as yet too small even for that.

The destruction of timber in this district, where lumbermen have never penetrated, is tremendous. Fire and insects are responsible for this especially the former. Practically every part of the eight thousand square miles covered by the survey party has been visited by two great, general fires, one eighty years ago, the other forty. In quite a number of places the fire had evidently leaped lakes a mile or more in width. Often a fire lives all winter in the dry moss and breaks out again in the spring following.

Bark beetles have also done an incalculable amount of damage. They have killed practically all the tamarack and are now at work on the mature spruce.

After the trees have been killed by the beetles a wind-storm (and severe windstorms are very frequent in the region) overthrows the fallen trees and the mass of debris which forms is ignited by a lightning flash. So a severe fire starts and may burn over many miles of country.

The protection of the timber of the region from fire is a tremendous problem. Extension of the patrol is suggested, but in a country so large and practically uninhabited it would be a task of great difficulty to check a fire, if once it got started, be the ranger ever so efficient. As to starting fires, Mr. Dickson considers the Indians more careful than white men, and far more so than the half-breeds.

So far as investigated, the rate of growth of trees in the region is very slow. A period of one hundred years will produce white spruce of a diameter of eight to twelve inches, poplar of eight to ten inches, black spruce of four or five inches. It is the cold, wet soil of the muskeg which is largely to blame for the slow growth, the country being so level that good natural drainage cannot be secured.—Canadian Century.

CLOTHES' INSURANCE—A paid-up "policy" against the ordinary troubles of Wash-day—is yours if you use one of

EDDY'S WASHBOARDS

THE BOARDS WITH THE LABOR-SAVING CRIMP

Substitution doesn't pay—it means to you loss of confidence and to the Grocer loss of a customer. There are no Washboards "just as good" as Eddy's.

You Know the Signs

of biliousness—the out-of-sorts feeling, headache, dull eyes, dizziness, bad taste, sallow skin, sick stomach. Get rid of these as soon as they show and you will be happier and feel all the better. You can do this easily and prevent return of the troubles.

BEECHAM'S PILLS

are a natural, safe and reliable corrective. A few small doses of Beecham's Pills will prove their value to you—they will tone up your system, remove the signs of biliousness, help you out of stomach and liver disorders, keep your kidneys active and your bowels regular. Tried and always effective, Beecham's Pills are the family remedy which always

Should be on Hand

Prepared only by Thomas Beecham, St. Helens, Lancashire, England. Sold everywhere in Canada and U. S. America. In boxes 25 cents.

Too Rare to Be True

"What is there particularly curious about this old watch you have labelled 'very rare'?" inquired the man in the jeweller's shop.

"That watch," said the jeweller, belonged to Alexander the Great, and was taken from him when he died on the Isle of St. Helena."

"Great Scott!"

"Curious, eh!"

"Curious! Why, man, there were no watches in the days of Alexander the Great."

"I know. That's what makes it so rare."

"Besides, Alexander the Great did not die on St. Helena."

"He didn't?" Then that makes it more rare than ever. Give it me, I must lock it in my fire-proof safe!"

Minard's Liniment relieves neuralgia

Juggling is recommended as good exercise for nervous folks.

The average man's judgment is so poor that he runs a risk every time he uses it.

The Best Liver Pill.—The action of the liver is easily disarranged. A sudden chill, undue exposure to the elements, over-indulgence in some favorite food, excess in drinking, are a few of the causes. But whatever may be the cause, Parmelee's Vegetable Pills can be relied upon as the best corrective that can be taken. They are the leading liver pills and they have no superiors among such preparations.

Keep tacks in bottles. It saves opening boxes to find a particular kind.

A man looks almost as wretched at a reception as a woman looks when travelling in a covered wagon.

"I suppose you hate to see your daughter marry," said the young man.

"Yes, I do," admitted the father. "Her mother has made it a point to be mighty sweet tempered while this courtship was going on."—Washington Herald.

Minard's Liniment Cures Dandruff

In deciding that Chinese sausage is not bologna, the customs officials discreetly refrained from saying what it really is.—Chicago News.

Corns cause much suffering, but Holloway's Corn Cure offers a speedy, sure, and satisfactory relief.

In this country we always live well in the present and diet calamity for the future.

Minard's Liniment Co., Limited.

Dear Sirs,—I had a Bleeding Tumor on my face for a long time and tried a number of remedies without any good results. I was advised to try MINARD'S LINIMENT, and after using several bottles it made a complete cure, and it healed all up and disappeared altogether.

DAVID HENDERSON.

Belleisle Station, Kings Co., N. B. Sept. 17, 1904.

Earl of Salisbury was the original user of the canon in warfare, and the was the first Englishman killed by a cannon ball.

"Let good digestion wait on appetite, and health on both!"

They will if you take SHAKESPEARE

NA-DRU-CO DYSPEPSIA TABLETS

They correct stomach disorders, assist digestion, and make life worth living again for the victim of dyspepsia. 50c. a box. If your druggist has not stocked them yet, send us 50c. and we will mail them. 35

National Drug and Chemical Company of Canada, Limited, • Montreal

Making the Home Garden Beautiful

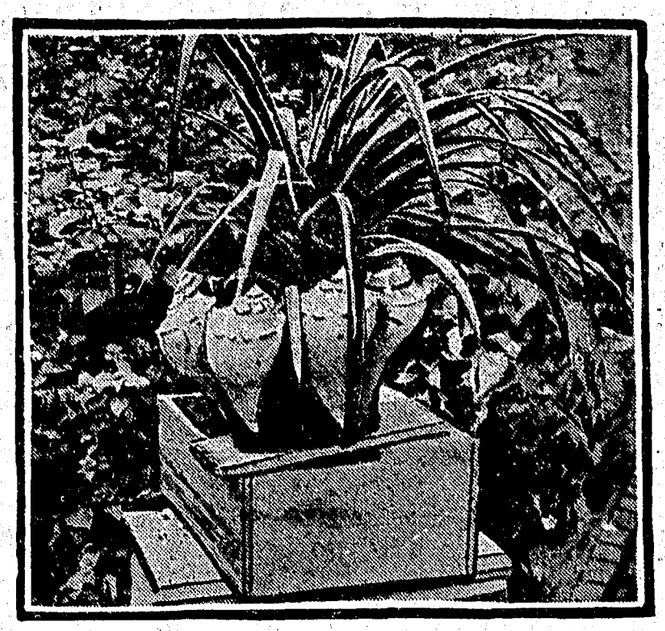

Shells on a wire basket

The ivied wall

Hardy cannas

Mary, Mary, quite contrary,
How does your garden grow?
Silver bells and cockleshells
And pretty maids all in a row.

THE nursery rhyme brings to mind a deliciously cool garden with trim paths, box-bordered, rows of clipped shrubbery, primroses, hollyhocks and over in a shaded corner a bed of lilies-of-the-valley.

Those valley lilies were the "silver bells" and ringing the circular flower beds were the "cockleshells"—all white and glistening in the sunlight, with their opal pink lips giving a delicate color touch to the neatly clipped greensward.

Cockleshells were a favorite decoration for garden paths in our great-grandmothers' times. The pretty custom has entirely died out with the introduction of modern methods in landscape gardening; but even if they be old-fashioned, the pure white shells even yet make attractive accessories to the home garden. If you have stored away in a forgotten corner of your woodshed or cellar any of these old-fashioned shells, now is the time to bring them forth, give them a scrubbing till they gleam with their natural purity and devote one spot in your garden to the flowers so loved by your ancestors. A very attractive garden ornament can be made by the use of a wire basket filled with earth and moss in which a broad-leafed palm or semitropical plant grows.

Surround the basket with your discarded cockleshells by drilling a small hole in the lip and wiring it to the basket.

The picture illustrates how this is done and how ornamental it is.

The hardy cannas are splendid for decorative plants. Plant the bulbs early in the spring in the center of a round bed. They grow to a good height, sometimes reaching seven or eight feet, and the bloom is bright scarlet or yellow. Combined with the deep green leaves, this makes a thick clump of greenery. The rockery, too, is a quaint and pretty adjunct to the home garden. As the name implies, it is a mound or circular wall built of stones and either covered with mosses and trailing vines with small flowering plants peeping out between the crevices, or as a base for larger plants. In the illustration is a low wall of stones built around a tank where water plants grow.

Flat boards top the wall and on these are arranged potted ferns and small varieties of palms.

The cockleshells are also used in this rockery as an added decoration.

For the piazza or from the rafters of the summer house one can have baskets of trailing vines or fine flowers.

The picture shows a hanging basket that can easily be made at home simply by nailing small pieces of rough wood, which have been selected for their uniform thickness and cut an even length, in log-cabin fashion. It is hung by four wires, one from each corner.

In the center is placed a pot of maidenhair fern.

English ivy is perhaps the best of the vine variety of decorative plants.

Though of slow growth, it pays to plant it, for when grown over a stone wall or up the sides of a brick or stone house it cannot be surpassed for beauty.

The accompanying illustration shows a garden wall of gray stone covered with this beautiful ivy. The gate is of wrought iron with a fancy grille.

The dull gray stones and deep waxy green leaves make sharp contrast to the dull iron.

Any one of these suggestions can be followed by the homemaker to beautify the garden.

Washing Lace Yokes

HAVE you a white lace, net or embroidery yoke in one of your frocks that has become soiled about the neck, and are you wondering how to clean it without hurting the material of the gown? If the lace is washable, it is an easy matter; if not, more care will have to be taken.

If you cannot use water on the yoke, try cleaning it with gasoline; but be sure you are in the open air while doing so, keeping away from an uncovered flame.

Fill a bowl half full of the liquid and dip the yoke in, allowing it to soak for a few minutes. Then gently press the soiled parts between the palms or rub them lightly with the fingertips until all the dirt disappears. Hang it in the air to dry and free from the gasoline odor.

Pure white soap and water are the best cleansers.

If you cannot remove the yoke from the gown, lay it on a thickly folded turkish towel and scrub the soiled portions with warm water and soap and rinse in clear water. You will find the dirt is absorbed by the toweling, leaving the lace perfectly clean.

It is best to remove the yoke if possible. A very good way to have wash dresses made is to have the white yokes and cuffs sewed in by hand, so that they can easily be taken out.

After this is done, baste the yoke securely and smoothly to a piece of old white muslin. This will keep it in shape and prevent stretching when it is washed. If it is badly stained with perspiration, wash in warm, sudsy water in which a few drops of ammonia have been dissolved; rinse in clear water and lay very wet in the direct rays of the sun to dry and bleach. When dry, dampen again slightly and iron on the wrong side while it is still on the muslin.

Remove bastings and your yoke will be in perfect shape to put back in the gown. By this method there is no danger of hurting the material of the gown.

Built of stones

WHAT is a girl to do when she has left school? That is a problem that has confronted me three times in my life, once for myself, once for each of my two daughters; and I have learned through sorrow the wisdom that I now pass on to others.

When, as a girl of 17, I left the convent school where I had been educated, there was no question as to my remaining home, as all girls did then; that was simply taken for granted.

One decision, however, did have to be made. Should I learn housework under my mother's supervision, or should I simply join the social life of our little place, and become a pretty butterfly until some man clipped my wings? I was rather a domestic creature, and looked forward to the pleasant little duties of our big, comfortable home; but mother was the social leader of the town, and it was a life of frivolity that she chose for me.

Of course, I fell in love and eloped with a poor man—that might have been expected. It took years of grinding poverty to teach me the rudiments of the art which now became of so much importance to me, and which I could so easily have learned in the old days. I determined, when my daughters were finished with their schooling, that they should learn by heart all the principles of housekeeping.

Blanche, the older, was a studious child, a lover of books and pictures, whose schoolwork was a real pleasure to her. When she left high school, I did not want her to go to college; but her father overruled me, and she went. She won high honors there, and as her senior year neared its close she was offered a position on a magazine as publisher's reader. She was wild to take it, but I put my foot down.

YOUR WATCH

Make a pocket on the skirt

The name on the lid

Copy the number

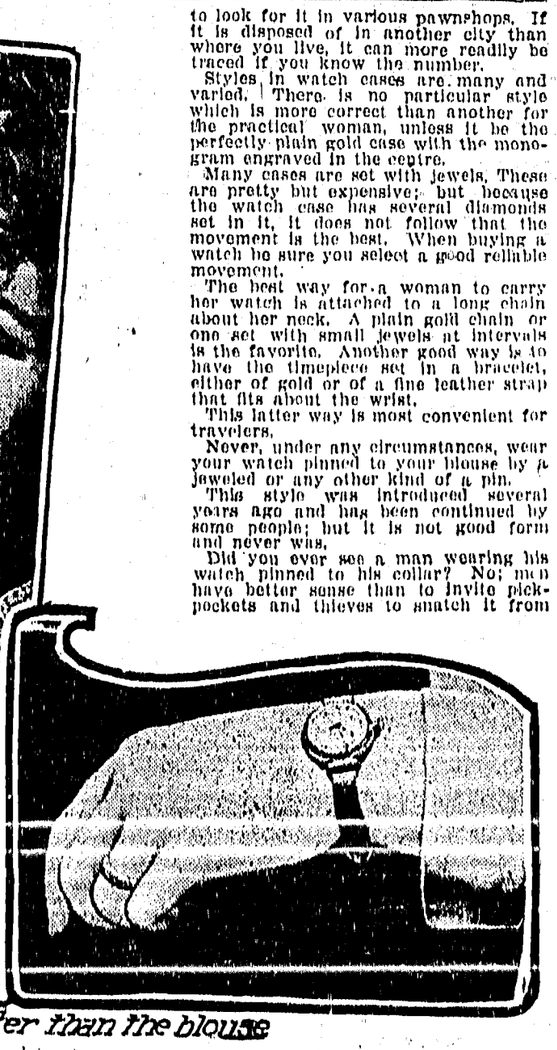

The bracelet is better than the blouse

WHAT care we should take of our watch—that friendly little instrument which, untiringly night and day, records the passing of the days, the hours, the minutes and seconds.

Seldom do owners of watches realize the importance of keeping the works clean and perfectly guarded from shocks or sudden jars. Be careful not to drop your watch, and do not let it dangle by a long chain about the neck where it will be apt to knock against anything.

After you have been the possessor of a chronometer for any length of time, you are brought to sudden realization of the value of your little timepiece if it is broken or you lose it. One way to insure its safe return if lost is to write your name and address on a piece of thin rice paper with India ink and paste it into the back of the case, after carefully cutting the paper to fit the lid perfectly.

Every watch that is made is numbered in two places.

The case numbers will be found stamped in the inside case next the movement or works. The movement number is stamped on one of the smooth pieces of gold directly inside the case and covering part of the works.

It is well to copy both these numbers and keep them in a safe place. If your watch is stolen, you can then always recover it from a pawnshop, if the thief should dispose of it in this way, by sending the watch's number to the police station, where officers will be told to look for it in various pawnshops. If it is disposed of in another city than where you live, it can more readily be traced if you know the number.

Styles in watch cases are many and varied. There is no particular style which is more correct than another for the practical woman, unless it be the perfectly plain gold case with the monogram engraved in the centre.

Many cases are set with jewels. These are pretty but expensive; but because the watch case has several diamonds set in it, it does not follow that the movement is the best. When buying a watch be sure you select a good reliable movement.

The best way for a woman to carry her watch is attached to a long chain about her neck. A plain gold chain or one set with small jewels at intervals is the favorite. Another good way is to have the timepiece set in a bracelet, either of gold or of a fine leather strap that fits about the wrist.

This latter way is most convenient for travelers.

Never, under any circumstances, wear your watch pinned to your blouse by a jeweled or any other kind of a pin.

This style was introduced several years ago and has been continued by some people; but it is not good form and never was.

Did you ever see a man wearing his watch pinned to his collar? No; men have better sense than to invite pickpockets and thieves to snatch it from their persons.

Make a small chamois pocket to fit your watch; or sew the little chamois case in which the watch came to you from the jeweler inside the belt of your skirt and slip it into that. With a long chain attached, which is around your neck, there will be small chance of your losing this valuable little timepiece.

About Babies

WHEN baby goes out in his go-cart or perambulator great care should be taken in lifting the carriage gently over curbstones, and when taken on country roads smooth ones should be chosen.

It is extremely hard on the child to have its carriage jolted—and often results in serious injury to its health.

Why Walk the Floor?

WHEN sending your small son or daughter to the "Land of Nod" lay him flat on his little back in the crib, cover him with a light, soft quilt and leave him to fall asleep.

Young mothers should never begin the practice of pacing the floor with baby or rocking to coax sleep to his little eyes.

For surely the hour will come when you will be physically unable to do so and trouble will follow.

The Fat Baby

IT IS not necessarily a sign of good health when a baby is massive and eats enormously.

Babies of this type should be fed moderately and kept in the open air as much as possible.

When warm weather comes remove all superfluous clothing and encourage them to kick and stretch and, as soon as the strength of their legs will permit, help them to stand and walk.

Complexions

DARK-HAIRED people are fifty times as much inclined to insanity as light-haired ones. Nearly every patient in an insane asylum is a brunette. The average is shown by the report of an English asylum, which shows that out of 165 inmates only four are blondes and only one is red haired. Here at last is consolation for the red-headed.

The explanation of all this has never been offered; but it may be that brunettes are less phlegmatic than blondes, and more susceptible to over-excitement.

THE FURNITURE STORE

BLANKETS AND COMFORTERS

White and Grey Blanket.

Flannelette Sheets all sizes.

Wool and Down Comforters, Pillows and Pillow Cases. We can supply everything to make your bed comfortable. A full stock of Furniture always on hand.

A. McKINNON McPhee Block, Cumberland

CUMBERLAND WINS

Victoria visited Cumberland on Sunday and engaged No. 5 Thistles in a B.C. League game. The day was anything but an ideal one for football, the rain coming down in torrents all day. In spite of the inclement weather a large crowd turned out to witness the game.

Victoria had out a strong eleven, while the Thistles made two changes from the team that was picked to play. Tom Hinds had to cry off, not having recovered from his accident at Nanaimo—Jack Williams taking his place. Carney taking the place of Dargie who was indisposed.

Victoria won the toss, and defended the lower goal. The Thistles were the first to become dangerous, Adams and Carney failing to convert easy chances. A foul against Victoria just outside the dreaded area looked dangerous for the visitors, but Miller cleared his lines. The Thistles were not to be denied, however, and kept hovering around Duggan's charge. They were awarded a penalty which Boothman failed to convert.

The visitors now began to have a say in the game, and Wilkie was unlucky with a shot which Clark just scraped away.

The Thistles again took the game in hand and Adams had hard lines with a shot which struck the uprights and bounded back into play. The same player had the honor of opening the score a few minutes later, the ball coming out to him from a scrimmage close in, and placed it over the heads of several players out of the Victoria keeper's reach.

The first half ended without the score being added to. On play the locals should have crossed over with a three-goal lead, but the forwards failed to take advantage of the chances offered them.

On resuming, Victoria kept Strang and Hinds busy, but they proved equal to the occasion. Wilkie, at outside right, was in great form, and kept McLean and Hinds on the hop. Boothman put the Thistles two up, beating Duggan with a beauty. The same player made it three up a few minutes later. Victoria changed their front rank, Wilkie coming coming to centre and Muir going to outside right. This change met with success, Clark failing to clear a shot from the left, Wilkie eluding the backs beat Clark close in. Victoria kept up the pressure and looked like reducing the leeway, but the inside men falling back assisted the defence to find their feet again. Play was again carried to the Victoria end, where Carnery made the game safe by making by making the tally four. The players were feeling the effects of the heavy ground and fast game, and the play slackened off.

Time was called without the score being added to.

The local team is to be congratulated on their win, as Victoria is one of the best, if not the best, team, that has ever visited Cumberland. When a team includes such players as Miller, who had the honor of playing for Scotland against England three years ago, and Wilkie, of the St. Bernards, a player who would shine in any first-class team; Whittaker, of Manchester City, and such players of B. C. repute as Scotty Harley, Muir, Newlands, and Duggan, they will take some beating. Wilkie and Miller were the stars of the team, and lovers of the game in Cumberland will not forget them for a long time

Of the home team Cairns, Adams and Boothman deserve especial mention. They were the backbone of the team, and in their positions have few equals in B.C. The team, as a whole, played a great game, but we think (without mentioning any individual) that the selecting committee could improve on some weak spots.

"Wee Wattie" won the fancy vest, given to the player who scored the first goal.

Nanaimo will visit Cumberland on Sunday first, when it is hoped the boys will repeat the dose—and more of it.

COMMUNICATIONS.

EDITOR NEWS:—Cumberland got a Governor-General's bronze medal every year but 1908, although three pupils passed the entrance examinations that year, and since that year 15 medals have been donated annually.

Trail got one these medals in 1906, when only one pupil passed the examinations. Kaslo also got a medal in 1906 when only three passed. It will thus be seen that Cumberland was treated unfairly by having the medal taken away that one year.

There are other 39 medals wanted for school districts that were fairly entitled to them during the past six years; but did not get them. The publication of these facts may help Mr. Manson to get justice for Cumberland at the next session of the Legislature,

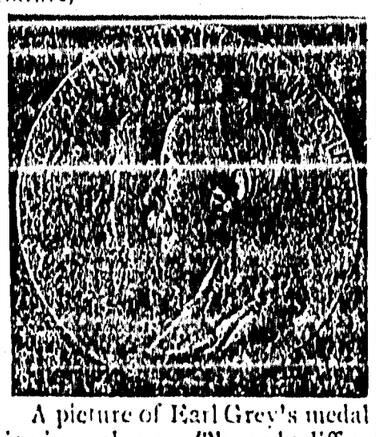

A picture of Earl Grey's medal is given above. The only difference between the silver and the bronze medals is the material of which they are made.

J. N. MUIR.

N. HIRANO,

FASHIONABLE TAILOR

LADIES' & GENTLEMEN'S TAILOR MADE SUITS FROM $20.00 TO $35.00.

CLEANING AND PRESSING DONE AT REASONABLE PRICES.

Phone 52 Cumberland B.C.

MAROCCHI BROS

GROCERS & BAKERS

AND PROPRIETORS OF

CUMBERLAND BOTTLING WORKS

Agents for Pilsener Brewing Company's BEER
Wholesale Dealers in all Kinds of
Wines and Liquors.

SECOND STREET

Xmas Presents Xmas Presents

A Stock of over $4,000 to Select From

RINGS DIAMODS

WATCHES, FOBS, PENDANTS, CHAINS, BRACELETS, SILVERWARE, LOCKETS, BROOCHES.

BERT ASTON

THE JEWEL BOX

DUNSMUIR AVE., NEXT TO TARBELL'S STORE.

Lethbridge, Nov. 16th—The coal miners of District 16 United Mine Workers of America, who have been on strike since the end of March, will return to work Monday morning, Nov. 20, at 7 o'clock. This statement is definite and accurate and can be relied on to the letter. This statement was made last evening by an officer of the union in high standing. Later in the day the executive will meet President Lewis Stockett of the Operators' Association, and will officially inform him of the action of the miners. Orders will then be given for the opening of the mines on Monday morning, at which time all miners who have been out on strike will be ordered to report for work. The unofficial vote is as follows:

	For	Against
Lethbridge	129	28
Fernie	407	48
Blairmore	33	4
Passburg	35	10
Hillcrest	119	14
Lille	47	23

The funeral of the late John Greenway, who met his death so tragically at Courtenay, will take place today from the residence of his parents, Cedar District, Nanaimo.

Those who had the pleasure of attending Mr. O. H. Fechner's birthday celebration at Courtenay on Thursday evening last, report having a grand time. "Fech" treated them like a prince.—Who ever expected any other kind of treatment from that "prince of good fellows?"

Methodist Church
LADIES AID
BANQUET and CONCERT
Thursday, Nov. 30
Cantata "A TRIP TO EUROPE"

Grand Scotch Concert

Public Hall, Courtenay, Wednesday, Nov. 22nd, At 8 P.M.

Cumberland Hall, Thursday, Nov. 23rd, At 8 P.M.

MR. WILL LOCHRANE, [second Harry Lauder] Famous Scotch Comedian.

Bonnie Wee Agnes Wallace, [8 years old] Youngest Piper in the World.

Miss Katie Stewart, Song and Dance Comedienne.

Mr. G. H. Larrigan, Flute and Piccolo soloist—[Wee Geordie, formerly of Nanaimo.

Mr. Geo. Burton, Impersonator

Mr. G. H. Adlam, Pianist.

High-class Specialties and Two Screaming Scotch Absurdities: "McClusky's Troubles" and "McGregor's in Glesca."

PRICES: 75c. 50c. 25c.

CUMBERLAND CAFE

Under new management this popular place of refreshment is being renovated and enlarged to accomodate the increasing number of its patrons.

JACK & RICHARDS
Proprietors.

Tommy's Bicycle Shop

N. Nakanishi, Prop.

—GENERAL REPAIRING OF—

Bicycles, Sewing Machines, Guns, Etc., Etc.

Plumbing Done.

Bicycles for Sale and Hire.

Local agent for Cleveland, Massey-Harris and Perfect bicycles.

P.O. Box 360 Telephone 7-0

If you want Cheapest and Best patronise—

K. ABE & Co.

No. 5 JAPANESE TOWN.

Fine Groceries, Dry Goods, Candy, Fruits, Etc., Etc.

I have 3 fine Baths, complete, white enamelled ware, good quality, cost $45.00 each,

Now $35.00 each

Capital $6,200,000. Reserve $7,200,000

The Royal Bank of Canada.

DRAFTS ISSUED IN ANY CURRENCY, PAYABLE ALL OVER THE WORLD.

SPECIAL ATTENTION paid to SAVINGS ACCOUNTS & interest at highest Current Rates allowed on Deposits of $1 and upwards.

CUMBERLAND, B. C., Branch, Open Daily.
UNION WHARF, B. C., Sub-Brach, Open Thursdays
D. M. MORRISON, Manager.

COURTENAY, B. C, Branch, Open Daily.
WM. HOFF, Manager.

P. PHILLIPPS HARRISON

BARRISTER AND SOLICITOR

NOTARY PUBLIC CONVEYANCING

DUNSMUIR AVENUE CUMBERLAND.

V. BONORA

Wholesale Dealer in WINES, LIQUOR & BEER

P. O. BOX 482
PHONE 29....

CUMBERLAND

This is the first spring in the history of Comox District that the local demand for eggs has been equal to the supply. Nothing pays better than poultry, if they are rightly managed. Begin with the little fellows and feed them CHICK FOOD, which is a mixture of bone meal, wheat, oats, corn and other grain, cut and blended in the right proportion to make them thrive and grow. For sale by

A. B. CRAWFORD, - - Courtenay, B.

DEALER IN FLOUR AND FEED.

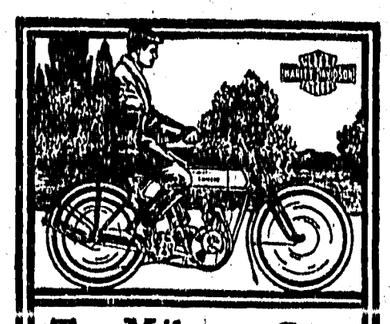

Ten Miles for a Cent

From one-tenth to one-fifth cents per mile covers the cost of operating a

HARLEY-DAVIDSON MOTORCYCLE

The Silent Grey Fellow

This machine is always ready for a hurry-up trip or a pleasure run. Will do the road work of 3 horses. No expense when idle. We would like to tell you more about the greatest sport in the world. Come in and see us.

THOS. PLIMLEY,

DEALERS VICTORIA, B.C.

"If you get it at Plimley's it's ALL RIGHT."

P S—We Do Repairing