183

LIBRARY, LEGISLATIVE ASSEMBLY
NOV 18 1912
VICTORIA, B. C.

THE CUMBERLAND NEWS

A Journal Devoted Especially, to the Interests of Comox District.

THE NEWS, TWENTIETH YEAR. | CUMBERLAND B. C., WEDNESDAY, NOV., 13, 1912 | SUBSCRIPTION $1.00 A YEAR

The Big Store

The Cold Weather is Here.

and every boy and girl needs something warm for wear. We have the largest assortment shown in this vicinity, of

Sweaters in Fine Wool and Cashmere. Every color, style and size from 75c to $2.50

WOOL HOSIERY

from the best knitting factory in Canada, every weight and size at The Right Prices.

MEN'S : WOOL : SOCKS.

Warm, dry feet means health, and you can have it, by buying some of our lines—we have every weight at closest prices. See our Anti-Rheumatic Socks, extra weight of specially prepared wool

STANFIELD'S Underwear

in all the different weights & sizes absolutely unshrinkable and of the best wearing quality.

See our lines of Famous Amherst Shoes

SIMON LEISER & CO., LD.

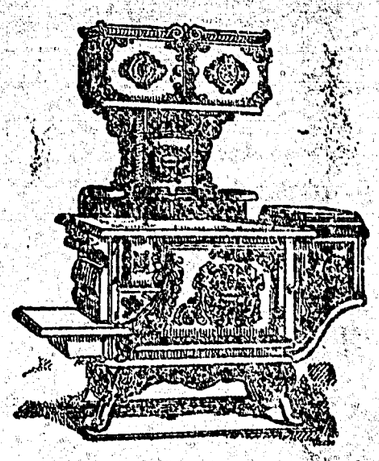

FOR STOVES AND RANGES

Furniture and Household Supplies

Baths, Lavatories, Plumbing, Plumbing Supplies

MAGNET CASH STORE

PHONE 31

T. E. BATE

Pay Day Specials

DRESS GOODS

Do not fail to inspect our new line of Dress Goods in the following shades—Reds, Blues, Greens, Browns, Plaids, etc. 75c to $1.50 a yd

SWEATER COATS

In shades of Brown, Reds, Greys Khaki, $3.00 to $6.00

FLANNELETTES

Striped Flannelette, extra heavy quality, 36 ins wide, reg 20cyd now 10c

WOOL BLANKETS

All wool Blankets in White, Red and Grey, $3.25 up.

SLEEPERS

Children's Fleece-lined Sleepers, sizes 2, 4 and 6, 85c to $1.00

SUITS

Men's Plain Navy Serge Suits, all sizes, regular $17.50 and $20 now $15

SHIRTS

Men's Negligee Shirts in stripes and polka dots, coat style, coat style, regular $1.50 and $1.75, now $1.25

Macfarlane Brothers

THE CORNER STORE, DUNSMUIR AVENUE

Wreck Occurred Near Ladysmith

Mah Fok, a Chinese brakeman, was killed, and B. Razzano, engineer, seriously injured in a wreck which occurred on the short line between Ladysmith and Extension shortly after 6 o'clock Sunday evening. The engine was running alone at the time of the accident, on the return from Extension, when, according to the engineer, it struck an obstruction on the rails when travelling at the rate of thirty miles an hour, the engine going a distance of fifty feet after leaving the rails, then turning completely over, pinning to the ground the Chinaman who was riding on the coupler, killing him instantly. Razzano had five ribs broken and was otherwise injured, but not believed fatally. A man named Ballantyne, who was taking the ride down, was thrown clear of the wreck and escaped with but slight injuries.

Police Court

The charge laid by Chief Constable Stephenson, against Albert Pickard for loitering and vagrancy on the 7th, inst., was tried before Magistrate Abrams on Wednesday, the 13th, inst, and resulted in a conviction. The accused was fined $5 and costs or ten days in jail. P. P. Harrison conducted the prosecution, and A. Leighton, of Nanaimo, the defence. The case will be appealed. The charge against Chief Stephenson for assault on Albert Pickard, was postponed for eight days, Mr. Harrison not having time to go on with the case.

COURTENAY ITEMS.

The Royal Bank of Canada has purchased the corner lot above the Riverside hotel from Mr. J. McPhee. The price paid was $3,000. Just when the new bank is to be built is not known.

Mr. and Mrs. John Johnston, of the Courtenay hotel, have left for California, where they expect to spend two months.

The Presbyterians of Courtenay will build a new church.

The Canadian Collieries (Dunsmuir) Ltd., have begun building the first instalment, twenty-five houses, of residences, at No. 8 mine. The work of sinking the new mine shaft is progressing rapidly. It is now down about four hundred feet, and passes through a narrow seam of coal. The grading of the new coat railway is being rushed along by steam shovels, and the lumber for the bridge work is being turned out by the sawmill as rapidly as possible.

While the big coal strike is holding sway at the east coast mines the bunkers at Tacoma are reaping a great harvest. During the month of October a large fleet of steamships called there for coal and it has been set down as the best month in fifteen years. A total of 23,000 tons of coal was shipped by water, valued at $118,600.—Ex.

"Pete" Anderson is fast becoming an expert moving picture operator. The City Hall Picture Show continues to draw good houses and is showing excellent pictures.

The first snow of the season fell on Saturday night. It was but slight and soon disappeared.—No regrets.

Mrs. C. Evans. Passes Away

Mrs Charles Evans, daughter of Mr. and Mrs. D. P. MacDonald, died at Cranbrooke on Tuesday morning last, after a short illness. It has been but a short time since the deceased lady left this city a bride, where she had been a resident for a number of years. The sympathy of the entire community will be with the bereaved family in this, their time of sorrow.

A report was received from Ladysmith last night to the effect that officials of the Colliery Company, were circulating an agreement among the miners formerly employed at Extension, agreeing to go back to work at once, the agreement being good for two years. It is stated a large number of signatures were being secured and it was expected the mines would be opened next week.—Nanaimo Herald, Nov. 9.

Annual Meeting

The annual meeting of the Comox Agricultural and Industrial Association will be held in the Agricultural Hall, Courtenay, on Thursday, Nov. 21st, at 8.30 o'clock sharp, for the purpose of hearing the annual report and the election of officers.

James Bryce, the British ambassador at Washington, has resigned, and will return to England to devote his time to literature.

The last of the old-time verandas disappeared from Cumberland, when the Cumberland hotel veranda was taken down a few days ago.

Mr. A. H. Peacy and family are now residing in very nice apartments above the store.

The Western Clarion has been merged into the B. C. Federationist. This has been done owing to lack of financial support. The Western Clarion has been going behind at the rate of over one hundred dollars per month for nearly eight years. Editor Kingsley states, that he has had to make good the deficit.

It is reported that the provincial government will appoint J. H. Hawthornthwaite as chairman of a commission to inquire into labor conditions. If this should prove true, it is to be hoped that the enquiry will prove something more than a mere formality and the drawing of government pay; we must confess that we are sceptical in regard to commissions. It is sometimes an easy way out of a difficulty.

If you want more water than is coming down at present, go jump into the lake.

Saturkay will be pay-day, but not like our former pay-days.

Mines Operating

The Canadian Collieries at Cumberland are now operating at one-third of the maximum capacity, and about 700 or 800 tons daily are being raised, as against the normal output of some 2,000 tons prior to the strike. The Extension mines are still closed, and will be till there are enough men signing up to warrant the opening of the mines. The company is making no attempt to do more than fill domestic orders at present, and the bunkering trade at Union Bay will not be resumed till the mines are reorganized in their maximum capacity, or nearly so. The men are gradually returning to work at Cumberland, where the strike originated, and more slowly at Ladysmith, the company have received a fair amount of support for the usual agreement has been re-signed. Officials of the Canadian Collieries assert that if the United Mine Workers of America had been organized in Nanaimo as they are in Ladysmith, the Western Fuel and Pacific Coast mines there would have seen the same industrial disturbance. The situation, however, is that most of the men are acting under two-year agreements which they could not break. It is anticipated the work at the Cumberland mines will be developed as the men return, but the company declines to commence at Extension till there is a prospect of reopening at a remunerative figure through sufficient help being forthcoming to maintain the operations and to warrant the company in accepting contracts. The coal situation, it is declared, will be easier from the present time on Vancouver Island. The strike has lasted since September 16, and would have made a greater difference but for the fact that there was a large amount of bunker coal in stock, the supply of which has of course been depleted in the interim of the strike.—Victoria Times.

Capt. Stromgren, for a number of years captain of the ferry which transfers miners to and from Protection, died at Victoria on Saturday last. He came to British Columbia 21 years ago.

Of over 150,000 emigrants from the United States to Canada two-thirds were naturalised Americans.

The effects of the strike have reached the public school, also some of the lodges, so it is reported.

Wilson Dunn is confined to his home with a severe cold.

Miss C. MacDonald and Mr. John C Brown, sister and brother-in-law of the late Mrs. Evans have left for Cranbrooke.

Contracts for clearing land can be arranged by applying to Samuel H. Miller, contractor, Cumberland, B. C.

PROSPECTORS, MINERS' AND LOGGERS' SUPPLIES

Men's High Top Waterproof Boots

The Amherst & Leckie Winter Boots with extra heavy soles, made of Oil Tan and Crome Calf, very best hand-made waterproof boot made, 8, 12 and 16 inch up.

Men's Waterproof Shirts

This noted Big Horn, Union-Made Shirt is specially got up for men who have outside work to do and is the best wearing shirt obtainable.

Mackinaw Shirts and Coats etc.

See our stock of Men's Black Mackinaw Shirts and Coats, heavy Khaki Shirs and Pants, Corduroy Pants, Blue Flannel Shirts and Gloves, heavy Worsted Hose. These will stand lots of wear and just the kind for the outside man

A large stock of Oil Clothing, Gum Boots etc., always on hand.

CAMPBELL BROS.

NA-DRU-CO LAXATIVES

are entirely different from others both in their composition and their effect—complete evacuation without purging or discomfort.

25c. a box at your druggist's.

NATIONAL DRUG AND CHEMICAL CO. OF CANADA, LIMITED. 165

IN THE BALANCE

By L. G. MOBERLY

Author of "Dan and Another," "A Tangled Web," "Bin of Alison Deering," etc., etc.

WARD, LOCK & CO., LIMITED London, Melbourne and Toronto.

(Continued).

True there was the clue of which Betty Dyson had told him, but after all the clue might be useless—considering Soames' present mental condition, certainly would be useless. And as for his part in the affair, he had no right to divulge Soames' secret told to him professionally. Whatever else happened, it was quite unlikely that Hernesley would suffer the extreme penalty of the law, for no jury in the world would be likely to bring in a more serious verdict than manslaughter, and it was really more than likely that in any case Sir Miles would be acquitted. And then he would only have had to endure a little discomfort and distress of mind before freedom was restored to him. If the discomfort and distress accelerated the course of the insidious disease from which he suffered, well, it was unfortunate, but also unavoidable. The end would be hastened by a few weeks or months, and the end—was—inevitable—

Inevitable? He had made a detour and was walking across St. James' Park, when that word struck into his thoughts, and gave him pause. The sunlit water, the chattering water fowl, the tree stirred by the summer air, faded from his sight; he was back again in the ward at St. Hugh's, beside the bedside of Drummond's patient. And into his mind there flashed again the sudden inspiration which had flashed into it whilst he examined the case that had baffled his colleagues. All his researches, all his gropings, after the truth, had come to a head during that moment's inspiration, and he knew that a new item had been added to the sum of human knowledge.

Miles Hernesley's end—inevitable? Inevitable—when—

CHAPTER XXII

Dynecourt, with his text books spread before him, and a note book propped against the ink stand, sat pondering deeply over the new and amazing discovery he had made. In the remote corner of his mind there had always been a faint glimmering of the possibility that now seemed on the verge of becoming a certainty. His gropings had led him as it were to the theshold of the door, but the portals had hitherto remained fast closed. Had the time come at last when they would roll back, and give him that for which his soul yearned, his opportunity, the opportunity of the pioneer. His brows were drawn together in profound thought; with the ruthlessness of a strong and determined man, he had crushed down all those untimely stirrings of conscience, he had thrust aside every thought of the Mansmere murder, of Soames the lawyer, whose ravings had made the past night hideous, even of Dorothy, and the passion for her which he he had allowed to leap its bounds and become unrestrained. All these things he had temporarily swept aside in the excitement of scientific research. So absorbed was he, that the entrance of his landlady with letters passed unheeded, and only the sharp ringing of the telephone bell aroused him from his profound meditations. The interruption brought an impatient exclamation to his lips and it was in no very amiable mood that he took down the receiver, nor were the tones very ingratiating in which he said:

Hullo! What is it?

It's I—Tomlinson, came the prompt reply, and signs of agitation were audible in the speaker's voice. Look here, Dynecourt, I don't altogether fancy this luney of yours. Who on earth is he? He's been talking in a way to curdle the blood of the very elect.

Dynecourt swallowed down an oath, but the tone in which he answered was charged with impatience.

The man is mad. I brought him to you because he is mad, and you profess to look after lunatics, pending their being certified as such. Can't you manage a madman for a few hours?

Yes, yes, of course. But this man says things that I don't like.

Most madmen do. Have you rung me up for confounded folly of this sort? I am doing a most important piece of work, and I left Soames with you for a bit, feeling sure he'd be all right in your hands. If he gives trouble, and talks wildly, surely—he paused, then added, quickly, and in lower tones, surely you know how to keep him quiet.

Silence for a moment, then the voice at the other end replied—

Of course I can keep the chap quiet. But—I tell you frankly, Dynecourt, I don't like the job. I wish you'd come down this evening and see your patient, and hear the sort of things he's saying. The sooner you remove him from my care, the better I shall be pleased.

All right—all right, Dynecourt answered impatiently. I'll come down as soon as I can. Meanwhile keep the man quiet, and don't worry about the things he says. They are only the wanderings of a diseased mind.

Hastily hanging up the receiver, lest Tomlinson should grow more insistent he sat down at his table, but the thread of his thoughts was snapped, he could no longer collect his ideas or try to shape them. Instead of the patient he had lately seen in the hospital, Soames' face danced before him, Soames' mad eyes, as they had glared at him through the long night hours, seemed to watch him from every corner of the room.

Confound that fellow, he exclaimed irritably, pushing back his chair and pacing the room, as though the mere bodily exercise would help to calm his fretted nerves. He would, he knew, find no difficulty in certifying the lawyer as insane, and putting him into safe custody; but sane, or insane, there was no telling what Soames would say or do, or whether at any moment he might implicate Dynecourt himself, in his own downfall. To assign madness for the lawyer's strange utterances would be easy enough, but how long would he remain mad? And would any astute person discover that there was in his madness a very large proportion of method.

Confound that man, Dynecourt muttered again, still walking quickly up and down his room, and only pausing finally when, on a small table by the door, he caught sight of the pile of letters deposited there by his landlady half an hour earlier. He picked them up, and glanced carelessly at their superscriptions, drawing in his breath sharply when at the bottom of the pile he saw an envelope addressed in a familiar handwriting. The sight of Dorothy's firmly formed letters made his pulses leap, he tore open the envelope with a sudden hope that she might be writing to him as she had written in the old days, when they were lovers. In his heart, he knew the hope to be futile and absurd and yet as he drew the letter from its covering his pulses still throbbed.

Dear Oliver, so the words ran, you will have heard that the inquest is adjourned until next Monday. Mr. Bevan and his fiancee, Miss Dyson, have found what they hope will be valuable evidence. They tell me it is a memorandum which seems to show that Mr. Soames, the solicitor, had some special dealings with poor young Tritton. I think you know Mr. Soames. If so, and if you have any influence with him, can you use that influence to implore him to do everything in his power to clear up the mystery, and above all, the clear Miles? All this dreadful business is telling upon him, and I cannot bear to think that these last months of his life have been clouded in such an awful way. Please help me, for our old friendship's sake.

(To be Continued)

Eczema Always Burning and Itching

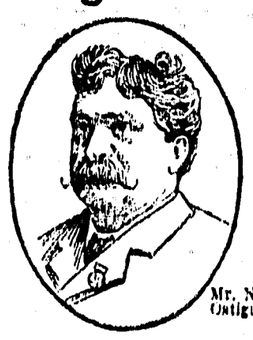

Mr. N. Ostiguy.

Used Box of Cuticura Ointment and It Completely Disappeared.

"I have suffered from eczema for two years. The trouble began on one arm where there appeared a red spot of about a five-cent size, and it always widened, all the time itching and burning. The first days I didn't care, but seeing that it gained in size, I tried —— Ointment and —— Ointment, but both without success. It was always burning and itching. Having seen in the newspaper the advertisement of the Cuticura Remedies, I tried a little, and seeing that it improved, I bought a box of the Cuticura Ointment. After having used one box, my eczema completely disappeared. The Cuticura Ointment should be kept in every home." (Signed) N. Ostiguy, Marieville, Que., Jan. 14, 1911.

A Generation of Success

For more than a generation Cuticura Soap and Cuticura Ointment have afforded the speediest and most economical treatment for itching, burning, scaly and bleeding skin and scalp humors, of young and old. A single set is often sufficient. Sold by druggists and dealers everywhere. For a liberal sample of Cuticura Soap and Ointment, post-free with 32-p. book on skin eruptions, send to Potter Drug & Chem. Corp., sole props., 94 Columbus Ave., Boston, U. S. A.

A WONDERFUL DISCOVERY

An eminent scientist, the other day, gave his opinion that the most wonderful discovery of recent years was the discovery of Zam-Buk. Just think! As soon as a single thin layer of Zam-Buk is applied to a wound or a sore, such injury is insured against blood poison! Not one species of microbe has been found that Zam-Buk does not kill!

Then again. As soon as Zam-Buk is applied to a sore, or a cut, or to skin disease, it stops the smarting. That is why children are such friends of Zam-Buk. They care nothing for the science of the thing. All they know is that Zam-Buk stops their pain. Mothers should never forget this.

Again. As soon as Zam-Buk is applied to a wound or to a diseased part, the cells beneath the skin's surface are so stimulated that new healthy tissue is quickly formed. This forming of fresh healthy tissue from below is Zam-Buk's secret of healing. The tissue thus formed is worked up to the surface and literary casts off the diseased tissue above it. This is why Zam-Buk cures are permanent.

Only the other day Mr. Marsh, of 101 Delorimier Ave., Montreal, called upon the Zam-Buk Co., and told them that for over twenty-five years he had been a martyr to eczma. His hands were at one time so covered with sores that he had to sleep in gloves. Four years ago Zam-Buk was introduced to him and in a few months it cured him. To-day—over three years after his cure of a disease he had for twenty-five years—he is still cured, and has had no trace of any return of the eczma!

All druggists sell Zam-Buk at 50c. box, or we will send free trial box if you send this advertisement and a 1c. stamp (to pay return postage). Address Zam-Buk Co., Toronto.

The Lighthouse on Bird Rocks

The life of the lighthouse keeper is a dreary and monotonous one. There are among the many stations along the Canadian Atlantic seaboard a number of isolated and barren places on which it is necessary to maintain lighthouses for the guidance of the mariner. One of them is Bird Rocks, situate about ten miles from Magdalen Island in the Gulf of St. Lawrence. The rock is 140 feet above sea level, of solid red slate and does not possess enough soil to grow a peck of potatoes. It is the haunt of innumerable sea birds and the home of the light-keeper. To reach the top of the rock one has to climb a perpendicular ladder 130 feet in length.

During the month of March last the Halifax steamer Seal, then hunting for seals, observed the flag at the light station half-mast. Captain Farquhar forced the vessel through the hoary ice to the barricade of ice which was between forty and fifty feet high, and on climbing the ladder found the inhabitants—one woman, one young man and a little girl—in deep distress. The lightkeeper's body was in an outhouse. He was drowned two days previously while duck shooting. The Seal took the body to Magdalen Islands for burial and the widow took up the duties of tending the light.

Mrs. Bourque is not likely to see another visitor's face until the government steamer arrives there during the summer with the regular supplies. Hers is a weary vigil, a lonesome life.

Untold

The sandy haired little man was quite a joker.

He said to the boys in the lobby the other night: I've got the best story you ever heard on the male suffragettes. It's a scream.

Go ahead and tell it, Pinkey, said one of the listeners.

All right, the sandy haired man responded; then he chuckled and looked around. Maybe I'd better ask first if there's any male suffragette in the party.

A big man with thick shoulders a heavy lower jaw and large, knotted fists, crowded a little closer.

I'm one of 'em, he said. Let's hear the story.

But just at that moment Pinkey fancied he saw a friend over near the big doors and hurried away.

And the scream remains untold.

Irate Father—I'm getting tired of this nonsense. You've been engaged to that young man for six months. Does he ever intend to marry you?

Daughter—You must have patience, papa. Remember, he's an actor.

Irate Father—What has that to do with it?

Daughter—Why, he's fond of long engagements.

Necessary to Go

Yes, I really must go tomorrow.

You can just as well stay till Monday.

But the folks are expecting me.

Telegraph them that you're going to stay.

I'm sorry, but if I stay I'm liable to lose $1,000 on that deal I told you of.

Oh, pshaw, the deal can wait a few days.

My manager has written me that my business needs my attention.

Yes, but he is only afraid to assume a little responsibility. The business will be all right.

There is an important meeting of the directors that I really must attend.

Oh, they'll get along all right without you.

You know how much I'd like stay, but the fact is my railroad ticket runs out tomorrow.

Well, in that case, I suppose you will have to go. Be sure and come up to see us again in a month or two.

The Other View

William M. Chase at the recent sale of his pictures in New York, said to a reporter:

Yes, these are all good things—things collected with great care. You can't comment on them as the teacher once commented on the pupil's drawing. I draw what I see, the pupil said complacently. Well, the shock will come, the teacher answered, when you see what you have drawn.

Hold ye' head high when you meet Thouble an' let him pass on, complainin' dat you is too proud to recenalize him.

Corporal Mechanics

The motor-bus snorted slowly along the street, gave three loud groans, and stopped with a jerk right opposite the cab-rank.

The driver got off, hurriedly dived beneath the bonnet, and then, throwing himself on the ground, crawled underneath the bus.

After a while he came out again, and, with a confident smile, attempted to restart the engine. But no, the engine wouldn't go.

Then he glared at the silent machine and scratched his head, and his [illegible] with himself.

A cabby silently took his whip out of the socket, and, crossing to the infuriated man, held it out to him.

'Ere y'are, mate! he said, with a ghost of a smile. 'It 'im!

An Exchange of Troubles

Jones has found a cure for his trouble.

Eh! What's that?

He's bought a motorboat.

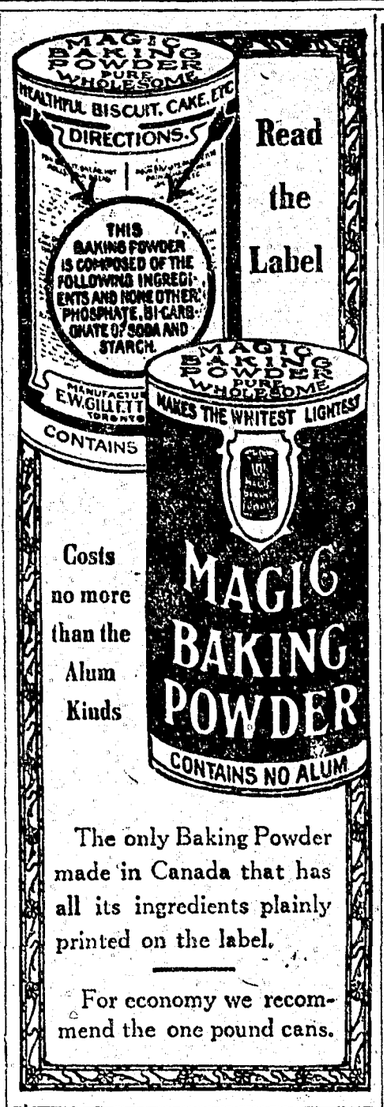

Read the Label

Costs no more than the Alum Kinds

The only Baking Powder made in Canada that has all its ingredients plainly printed on the label.

For economy we recommend the one pound cans.

A Promoter of Peace

Teacher—Johnny, what is the name of the city where peace is promoted?

Johnny—Reno, ma'am.

A Sad Thought

I think, said the astronomer, that I have discovered a new canal on Mars.

Is that so? replied the New Orleans man, absent-mindedly. I wonder what town's going to get the celebration?

Beware of Ointments for Catarrh that Contain Mercury,

as mercury will surely destroy the sense of smell and completely derange the whole system when entering it through the mucous surfaces. Such articles should never be used except on prescriptions from reputable physicians, as the damage they will do is ten fold to the good you can possibly derive from them. Hall's Catarrh Cure, manufactured by F. J. Cheney & Co., Toledo, O., contains no mercury, and is taken internally, acting directly upon the blood and mucous surfaces of the system. In buying Hall's Catarrh Cure be sure you get the genuine. It is taken internally and made in Toledo, Ohio, by F. J. Cheney & Co. Testimonials free.

Sold by Druggists. Price, 75c. per bottle.

Take Hall's Family Pills for constipation.

Explained

Phrenologist—Dear me, your bump of destructiveness is very large. Are you a soldier?

Customer—No, I'm a chauffeur!

It is in Demand.—So great is the demand for Dr. Thomas' Electric Oil that a large factory is kept continually busy making and bottling it. To be in demand shows popular appreciation of this preparation, which stands at the head of proprietary compounds as the leading Oil in the market, and it is generally admitted that it is deserving of the lead.

Mental Treatment

The cyclist who's just come in wants new-laid eggs with his tea. Cackle a bit while I run over to the store.

Minard's Liniment Cures Diphtheria.

Complete Reform

My wife married me to reform me.

Did she succeed?

Yes, thoroughly. I wouldn't marry again if I lived to be as old as Methusetah!

Only the uninformed endure the agony of corns. The knowing ones apply Holloway's Corn Cure and get relief.

Still With Us

A member of the firm that published the original edition of 'Uncle Tom's Cabin' has just died. But the girl who played Little Eve when the story was first staged is still playing the part.

I can't understand why you wish to lavish your affection on a dog. Why don't you adopt a child.

Oh, I should be afraid to become fond of a child. If it should die one couldn't have it stuffed and put in a corner of the library, you know.

Kendall's Spavin Cure The Old Reliable Horse Remedy

THOUSANDS of farmers and horsemen have saved money by using Kendall's Spavin Cure for Spavins, Curb, Ringbone, Splint, Bony Growths and Lameness from many other causes. These men know that Kendall's is a money saver and a horse saver. We can prove it by thousands of

Grateful Letters From Users

LANGHAM, SASK., Dec. 13th, 1911.

"I have a large stock of horses and am a user of Kendall's Spavin Cure. I must say that I always had the best satisfaction from its use, and can recommended it to any horse owner." JOSEPH PFUNDL

FIGHOM LAKE, MAN. Dec. 24th, 1911.

"I have used Kendall's Spavin Cure for five years. I find it a sure cure for Spavins."

WILLIAM GRANT.

Price $1 per bottle—6 bottles $5. Ask druggist for free book "Treatise on the Horse" or write to us. 73

Dr. B. J. Kendall Company Enosburg Falls, Vermont, U. S. A.

BE A MAN ONCE MORE

Any man addicted to the drink habit can banish his craving for alcoholic stimulants forever.

The Drink Habit Can Be Cured

IN THREE DAYS BY THE

NEAL TREATMENT

No Hypodermic Injections. No bad after effects. Completely removes all traces of alcohol from the system

Write us today for full information.

THE NEAL INSTITUTE

405 Broadway, Winnipeg

2244 Smith St., Regina 820 Thirteenth Ave., W., Calgary

More About The Loading Platform

The present generation of Western farmers will never know the difficulties and vexations experienced by their predecessors in the earlier years when no one could get a carload of grain shipped in bulk except by loading it through an elevator. The system forced the majority of farmers to sell their grain to the elevator owners at arbitrary prices, and oft times to submit to heavy dockage and other annoyances, causing continual dissatisfaction. Now however the distribution of cars as fixed by the Grain Act, and the use of the loading platform, provide facilities which enable the farmer to secure satisfactory treatment in the disposal of his grain, and the highest market prices at time of sale. Every farmer therefore, should more and more endeavor to use the loading platform in shipping his grain to the terminal elevators. It is the safeguard of the farmers' freedom in disposing of his grain to the best advantage for himself. If farmers refrain from using the loading platform freely, it might result in its being done away with, because railway companies and elevator owners are strongly opposed to it. It is easy to understand why elevator people desire the loading platform abolished. The railway people on their part say it delays the loading of cars and helps to cause car shortage. This we know to be nonsense, because frequently after cars are loaded whether with grain, coal, lumber or other merchandise, they are sidetracked for days and even weeks instead of being promptly moved forward to destination. It is engine shortage and shortage of competent train men that mostly causes grain blockades on railways and not lack of cars. Let every farmer therefore, do all he can to use the loading platform and become an independent shipper. In subsequent advertisements we will state in detail the savings and other advantages of direct loading into cars compared with loading through elevators.

We handle the farmers grain strictly on commission, make liberal advances on car bills of lading, supervise the grading at time cars are inspected, secure the highest prices at time of sale and make prompt returns when sold. Write us for shipping instructions and market information.

Thompson Sons & Company

GRAIN COMMISSION MERCHANTS

701-703 Y. GRAIN EXCHANGE. WINNIPEG, CANADA.

"I Want You to Have My New Portable Granary"

"I have a money-saving invention—handy granaries to allow field threshing over your farm. Move them about each year. You save long hauls at harvest time. In spring you scatter small straw stacks—no burning of straw."

"My 110-bushel Granary, showing door. Also without door, if desired. Shows how easy to bag grain, when wanted. Other end at left shows spout for hand filling as attached to Granary."

"These granaries come in compact bundles. A boy can set up and bolt one together in a few hours. Four padlocks protect the grain. Separator delivery into a spout on the side or into roof manhole—saves work during threshing. Your grain is protected from vermin, wet and thieves. ¶ Sell it when you are ready, loading direct from the granary into your wagon; or bagging it. No musty or heated grain. ¶ Get my granary and be independent of elevators for selling. Sell at the highest price, no matter how long you store your grain. The Pedlar Granary protects you."

Many Sizes 150 200 300 400 500 600 and 1,000 Imperial Bushels. Full Measure Guaranteed.

"Write me for my booklet. It shows how profitable my Granary is even on a single quarter-section farm. Use it for 1912. The Book Tells of Big Money for You."

The PEDLAR PEOPLE Limited

Write for Booklet No. 62 OSHAWA, ONT.

WINNIPEG 76 Lombard St. Grain Exchange CALGARY Crown Block EDMONTON 583 3rd St. W.

SASKATOON Drawer 1045 MOOSE JAW care Whitlock & Marlatt LETHBRIDGE 309 Fifth St. S.

Direct your inquiry to the Pedlar place nearest you They will answer you promptly and save you time

The Pedlar Granary is fire-proof. Think what that means!

Homer, aged 3, was explaining the use of a lead pencil to his little friend. This, pointing to the sharpened lead, is the end you write with, and this, pointing to the rubber eraser, is what you write with when you don't like what you write.

There arrived recently at Prince Rupert the largest shipment of creosoted piles ever sent so far north. These are to be used for bracing the piles of the new government dry dock in course of construction and made up a total shipment of nearly 500,000 feet of lumber.

The Greater Tragedy

The man whose daughter had just been united to the husband of her choice looked a little sad.

I tell you, squire, he said to one of the wedding guests, a man of his own age, and himself the father of a number of unmarried girls. I tell you it is a solemn thing for us when our daughters marry and go away.

The squire assented not altogether heartily.

I suppose it is, he conceded, but I tell you, it is more solemn when they don't.

A 7% Safe Investment

Money returned at end of one year or at end of any subsequent year, on 60 days' notice if desired.

The above security is the best industrial ever offered in Canada. Business established 27 years.

Write at once for particulars.

National Securities Corporation Ltd

Confederation Life Building, Toronto

SHAW'S SCHOOLS

The Central Business College, Toronto, with four City branch schools. The Central Telegraph and Railroad School and The Shaw Correspondence School, are now commonly known as "Shaw's Schools." In these schools a great work is being done in training young people for business pursuits and for earning good salaries. The annual curriculum is interesting and is mailed free on sending request to W. H. Shaw, President, Toronto, Ont.

FOR sunburn, windburn, cracked lips, chaps, roughness or irritation after shaving, try

NA-DRU-CO Witch Hazel Cream

Its creamy ingredients soothe and soften the outer skin, while the Witch Hazel penetrates and heals the deeper tissues. Delightful after shaving or washing.

25c. a bottle, at your druggist's.

NATIONAL DRUG AND CHEMICAL CO. of Canada, Limited. 187

CANCER

Book Free. A simple Home treatment removed lump from this lady's breast. Old sores, ulcers and growths cured. Describe your trouble; we will send book and testimonials.

THE CANADA CANCER INSTITUTE, LIMITED

10 CHURCHILL AVE., TORONTO

Maypole Soap

CLEANS AND DYES

Gives rich glowing colors, fadeless in sun or suds. Dyes cotton, silk, wool or mixtures. Use it yourself at home. No trouble—no mess. 24 colors—will give any shade. Colors 10c, black 15c, at your dealer's or postpaid with booklet "How to Dye" from 106

F. L. BENEDICT & CO. Montreal

CANADIAN NORTHERN S. S. LIMITED

Canada to England and Continent. Shortest route to London on 12,000 Ton Floating Palaces.

Next Sailing from Montreal

"Royal Edward" October 2nd and October 30th

"Royal George" October 16th and November 13th

Xmas Sailing---From Halifax

"Royal Edward"—November 27th.

"Royal George"—December 11th

Further information from any rail or steamship agent, or write.

A. H. DAVIS, Gen. Agent.

272 Main Street. . . . .Winnipeg

A Soft Answer

John P. Irish spoke in California against woman suffrage. One night after a meeting in Sacramento a militant suffragette came up to him and said in stern, cruel tones:

John P. Irish, you're a lowdown liar! The truth isn't in you.

Madam, Irish rejoined, is it so bad as that? Wouldn't you believe anything I say?

Not a thing. I wouldn't believe a word you utter. You can't tell the truth!

In that case, replied Irish, permit me to say, madam, that you are a perfect lady.

Women Appreciate

the value of good looks—of a fine complexion, a skin free from blemishes, bright eyes and a cheerful demeanor. Many of them know, also, what it means to be free from headaches, backaches, lassitude and extreme nervousness, because many have learned the value of

BEECHAM'S PILLS

as the most reliable aid to better physical condition. Beecham's Pills have an unequaled reputation because they act so mildly, but so certainly and so beneficially. By clearing the system, regulating the bowels and liver, they tone the stomach and improve the digestion. Better feelings, better looks, better spirits follow the use of Beecham's Pills so noted the world over

For Their Good Effects

Sold everywhere. - 25c.

Women especially should read the directions with every box.

On the War Path

Good- afternoon, Johnny, said the nice young lady, visiting his mother's house in the sweet cause of charity. Why don't you come to our Sunday school? A lot of your little friends have joined and we are going to have a lovely party at Christmas.

Johnny shook his head. Then suddenly he exclaimed.

Has a boy called Johnson, with red hair, joined yet?

Yes dear, said the nice young lady, and he seems to like it. He's such a good little boy.

Huh, is he? muttered Johnny. Well if he's there, I'll come. I've been looking for him for three months and never knew where to find him before.

Japan, which a few years ago exported no cotton underclothing at all, now has practically the monopoly of the Indian market, and has greatly encroached on the trade of the United Kingdom.

Doctor, said the lady patient, I suffer a great deal with my eyes.

Everybody does, madam, replied the fussy old M.D.; but you would probably suffer a great deal more without them.

Tommy, said his mother, grandmother is very ill. Can't you go in and cheer her up?

Yes, said Tommy, and he went into the sick room. But in a few moments he came out disconsolate.

Couldn't mother, he said—she seemed to get worse.

What did you say, dear? asked mother.

Why, I asked her if she would like soldiers at her funeral.

He Looked Ill

Little Johnny was small of stature and looked rather pale and out of sorts, which led his school-fellows to tease and cross-question him.

Who'se your family doctor? asked a big boy with a bullying and swaggering air.

Haven't got any doctor at all, said Johnny. I never see one.

How jolly fine, replied the other. You don't have to take any medicine then?

Oh, don't I, replied Johnny. That's all you know about it! My father's a dentist, my mother's a homoeopathic, my eldest sister has joined the ambulance class, grandfather believes in resuscitation from drowning, grandmother tries every patient medicine advertised, my uncle is a veterinary surgeon, and—and he added, almost in tears, they all practise on me!

The area of the United Kingdom is 121,000 square miles.

According to the last census, there are 147,000 foreigners in Egypt.

The total number of officers, seamen, and boys in our Navy exceeds 100,000.

Public education throughout the United Kingdom costs the ratepayers $100,000,000 annually.

Reason Enough

Barber—Did your mother say I was to give you a close crop?

Boy—No, but I got a teacher who pulls hair.

Minard's Liniment Cures Garget in Cows

Slow

Nellie—Is that fellow of yours ever going to get up the courage to propose?

Belle—I guess not. He's like an hour glass.

Nellie—An hour glass?

Belle—Yes, the more time he gets the less sand he has.

The transition from winter's cold to summer's heat frequently puts a strain upon the system that produces internal complications, always painful and often serious. A common form of disorder is dysentery, to which many are prone in the spring and summer. The very best medicine to use in subduing this painful ailment is Dr. J. D. Kellogg's Dysentery Cordial. It is a standard remedy, sold everywhere.

Yes, said the small boy to the reporter, who was looking for some news to put in his paper, mother fell downstairs and broke three legs.

Pshaw! What are you giving me, youngster? cried the reporter. Don't be too funny. Your mother hasn't got three legs.

I didn't say she had, retorted the wicked boy. The legs belonged to a table which mother fell against. She wasn't hurt at all.

Aunt Anna asked her little nephew what he would like to give his cousin for his birthday.

I konw, he answered, but I ain't big enough.

Do you think it is becoming? she asked, appearing in her newest gown.

Don't bother about that! gushes the friend. It is perfect! It is simply delicious! My dear, it makes you look absolutely helpless.

Triumph of Reason

Damocles saw the sword suspended in the hair.

Since it can't cut the hair, I judge your wife has been sharpening her pencil, he remarked to the king.

There are over twenty-four thousand Justices of the Peace in England and Wales.

Notwithstanding the fact that Melville has the largest yards in the prairie section of the Grand Trunk Pacific, west of Winnipeg, it has now been found necessary to increase their capacity, while six stalls are to be added to the round house at that point.

A little boy, aged 4, was asked by a young man how much 2 and 2 made. The boy answered correctly, but finally put up a facer for his questioner. It was:

If I had a bottle of pickles and took one out, how many would there be left in the bottle?

Only five of the Scilly Isles are inhabited.

COCKSHUTT PLOW COMPANY LIMITED

COCKSHUTT PLOWS are best to buy because of quality of output and dependability for LONG, HARD service

A GRICULTURAL IMPLEMENTS

SPARKLING WATER, cool and sweet, refreshes the farmer who builds a

Concrete Well or Tank

THE FARMER, above all others, appreciates good water. He drinks more water than the city man. The city-dweller is dependent upon the public water-supply for the purity of his water, while the farmer can have his own private source of water, and thus be sure that it is pure and healthful.

MAN hasn't found a better drink than cool water, properly collected and stored. But in order to keep water fresh and pure, a tank or well casing that will keep out every possible impurity must be used.

CONCRETE IS THE IDEAL MATERIAL FOR TANKS AND WELL-CASINGS.

IT is absolutely water-tight, protecting your water from seepage of all kinds. It cannot rot or crumble. It is easily cleaned inside. Time and water, instead of causing it to decay, actually make it stronger.

THERE are scores of other uses for concrete on your farm—on every farm. If you would like to know of them, write for our book, "What the Farmer Can Do With Concrete." The book is absolutely free.

OUR Farmers' Information Department will help you to decide how to build anything, from a porch-step to a silo. The service is free—you don't even have to promise to build. When in doubt ask the Information Department.

Address Publicity Manager

Canada Cement Company

Limited

506 HERALD BLDG., MONTREAL

WHEN you go to buy cement be sure that this label is on every bag and barrel. Then you know you are getting the cement that the farmers of Canada have found to be the best.

Was too Valuable

In the soft firelight, even the boarding house sitting room looked cozy and attractive. The warmth and comfort thawed the heart of the star boarder.

In an expansive moment he turned to the landlady, who was his only companion in the room. Clasping her hand fondly, he murmured—

Will you be my wife?

The woman did not start or blush; no maidenly coyness shone from her dear, cold eyes, as she replied thoughtfully—

Let me see. You have been here four years. You have never once grumbled at the food, or failed to pay my bill promptly and without question. No, sir, I'm sorry, but I cannot marry you. You're too good a boarder to be put on the free list.

Little John was playing about his father's store and a man came in wearing an extreme pair of pointed shoes. John looked at the man's feet for a second, then ran to his father and said: Come quick, papa, and see the man with one toe.

While giving my little boy, aged 3 a shampoo one day, the water kept dropping on his face, and he said: Mother's that's rain, and I replied: Yes, dear.

He said: Then I am your little reindeer.

Jacques—My dear sir, here in our barracks we have the tallest soldier ever seen.

Jeems—The tallest? How tall is he?

Jacques—Six feet, nine inches.

Jeems—Six feet nine inches? That is nothing. In our barracks we have a sargeant who is so tall that he is compelled to kneel when he wants to scratch his head!

Woman is considered the weaker vessel, she remarked, and yet—

Well? he queried, as she hesitated.

And yet, she continued, man is oftener broke.

A fat French lady despairingly says: I am so fat that I pray for a disappointment to make me thin, but no sooner does the disappointment come than the joy at the prospect of getting thin makes me fatter than ever.

He—Huh, it reminds me of a popular theatre!

She—What do you mean?

He—Standing room only.

RIGHT HOME

Doctor Recommends Postum from Personal Test.

No one is better able to realize the injurious action of caffeine—the drug in coffee—on the heart, than the doctor. Tea is just as harmful as coffee because it, too, contains the drug caffeine.

When the doctor himself has been relieved by simply leaving off coffee and using Postum he can refer with full conviction to his own case.

A Mo. physician prescribes Postum for many of his patients because he was benefited by it. He says:

"I wish to add my testimony in regard to that excellent preparation—Postum. I have had functional or nervous heart troubles for over 15 years, and a part of the time was unable to attend to my business.

"I was a moderate user of coffee and did not think drinking it hurt me. But on stopping it and using Postum instead, my heart has got all right, and I ascribe it to the change from coffee to Postum.

"I am prescribing it now in cases of sickness, especially when coffee does not agree, or affects the heart, nerves or stomach.

"When made right it has a much better flavour than coffee, and is a vital sustainer of the system. I shall continue to recommend it to our people, and I have my own case to refer to." Name given by Canadian Postum Co., Windsor, Ont. Read the little book, "The Road to Wellville," in pkgs. "There's a reason."

Ever read the above letter? A new one appears from time to time. They are genuine, true and full of human interest.

Brave Marmaduke

Darling! The young man's tones were low and impassioned as he knelt at the fair girl's feet and pleaded with her. I would do anything for you, he vowed! For you I would give up all I have in the world; for you I would journey out to the ends of the earth; for you I would even lay down life itself, and count myself honored!

The maid cast down her eyes.

Marmaduke, she replied, in dulcet accents, if you would do all that for me, perhaps for my sake you would do one little thing more.

Yes, yes, he raved, his voice thick with love; only tell me, beloved—tell me your command, and I will fulfill it, though the whole world be against me!

The maid looked at him pretty straight.

Then would you kindly take your left knee off my right foot? she said calmly. You're kneeling on my favorite corn.

SUMMER COMPLAINTS KILLS LITTLE ONES

At first signs of illness during the hot weather, give the little ones Baby's Own Tablets, or in a few hours he may be beyond cure. These Tablets will prevent summer complaints if given occasionally to the well child and will promptly cure these troubles if they come on suddenly. Baby's Own Tablets should always be kept in every home where there are young children. There is no other medicine so good and the mother has the guarantee of a government analyst that they are absolutely safe. Mrs. Chas. Lapierre, Les Boules, Que., says:—"Baby's Own Tablets are the best medicine a mother can give her little ones and I always keep them in the house." The Tablets are sold by medicine dealers or by mail at 25 cents a box from The Dr. Williams' Medicine Co., Brockville, Ont.

Big League Repartee

The baseball manager inspected the applicant for a job.

Well, young man, he asked, what can you do?

I can do something no other pitcher can. I'm a ventroloquist. I can throw my voice.

Nothing doing, my son. The umpire would call a bawl on you every time.

Asthma Brings Misery, but Dr. J. D. Kellogg's Asthma Remedy will replace the misery with welcome relief. Inhaled as smoke or vapor it reaches the very inmost recesses of the bronchial passages and soothes them. Restriction passes and easy breathing returns. If you knew as well how this remedy would help you as do thousands of grateful users, there would be a package in your home to-night. Try it.

Hard

Maud—Beatrix has lost twenty pounds lately; her new gowns are perfect successes; her sweetheart proposed to her last night; her rich uncle died yesterday and left her a million, and now she has to go to his funeral today and try to look sad.

Minard's Liniment Cures Distemper

Dollars Versus Hairs

Gibbs—In a way I've as much as John D.

Dibbs—Nonsense! Why, Rockfeller has a dollar for every hair on your head.

Gibbs—Well, I'll bet I've a dollar for every hair on his head.

WINCHESTER

LOOK FOR THE RED W

TRADE MARK REG. IN U.S. PAT. OFFICE

Rifle and Pistol Cartridges

Winchester cartridges adapted to Winchester rifles are made so as to get the best possible results out of them. As the same equipment, organization and system are employed in making all Winchester cartridges, the natural consequence is that Winchester cartridges give the best results in all firearms. Winchester cartridges are made in calibers and sizes for all rifles, revolvers and pistols. Be sure to ask for the Red W Brand.

In Practice

Husband—Your extravagance is awful. When I die you'll probably have to beg.

Wife—Well, I should be better off than some poor women who never had any practice.

Too Many Spectators

He (soulfully)—There are thousands of stars tonight looking down upon you.

She—Is my hat on straight?

Denmark exports the greater proportion of its butter to the United Kingdom.

During the last few years the price of raw produce of farms in the United States of America has risen by 36 per cent.

The Worst of It

Merchant—It seems to me that you ask high wages considering that you have had no experience in this business.

Clerk—Ah, but you forget that that's just what makes it all the harder for me.

A Sure Return

Out to luncheon—back in five minutes, read the sign on the door.

Are you sure he will get back that soon? asked the anxious caller.

Yes'm, said the wise office boy. He ain't got the price of a ten minutes lunch in his clothes.

Pupil (to schoolmaster)—Sir, would you mind taking great care how you draw up my report? My parents suffer dreadfully from nerves.

A highgrade chew for those who want something better than usual.

"Empire Navy Plug" is an exceptionally choice chewing tobacco — rich, tasty and lasting.

You are sure to like "Empire Navy Plug".

ALL LIVE DEALERS HAVE IT—ASK YOURS.

The Cumberland News
issued Every Tuesday by the
Comox & Cumberland
Publishing Company.

This paper will not hold itself responsible for the opinions of others, as may appear in its columns from time to time.

WEDNESDAY, NOV 13 1912

Sayward Land District.
District of Comox.

TAKE NOTICE that Mary Thulin of Lund, B. C. occupation married woman intends to apply for permission to purchase the following described lands:—Commencing at a post planted at the south-west corner of T. L. No. 44338, thence north 80 chains, thence west 40 chains, thence south 50 chains more or less to shore line, thence along the shore line 40 chains more or less to place of beginning containing 200 acres more or less.

GEORGE VERDIER
Agent for Mary Thulin

Date August 13th, 1912.

Sayward Land District.
District of Comox.

TAKE NOTICE that Charles Thulin, of Lund, B.C., occupation merchant, intends to apply for permission to purchase the the following described land:—Commencing at a post planted in Browns Bay at the north-east corner of T. L. 43146, thence west 80 chains, thence north 20 chains, thence east 80 chains, to the shore line, thence south 20 chains more or less along shore line to place of beginning containing 160 acres more or less

GEORGE VERDIER
Agent for Charles Thulin

Date August 14th, 1912

Sayward Land District.
District of Comox.

TAKE NOTICE that George Verdier, of Lund, B.C., occupation intends to apply for permission to purchase the following described lands:—Commencing at a post planted at the south west corner of Lot 57, thence north 50 chains to the shore line, thence following the shore line around the point to the place of beginning.

GEORGE VERDIER
Applicant

Date August 14th, 1912

Sayward Land District.
District of Comox.

TAKE NOTICE that Fred Thulin, of Lund, B.C., occupation merchant, intends to apply for permission to purchase the following described land:—Commencing at a post planted at the south-east corner of Timber Lease No. 3864, thence west 80 chains, thence south 80 chains, thence east 80 chains to the shore line, thence following shore line north 80 chains, more or less to the place of beginning containing 640 acres more or less.

GEORGE VERDIER
Agent for Fred Thulin

Date August 14th, 1912

"LIQUOR LICENSE ACT."
(Section 43)

NOTICE is hereby given, that on the 30th day of October next, application will be made to the Superintendent of Provincial Police for the transfer of the license for the sale of liquor by retail in and upon the premises known as the Willows Hotel, situate at Campbell River, British Columbia, from Charles Thulin and Emerson Hannan to Charles Thulin, of Campbell River, British Columbia.

Dated this 14th day of Sept., 1912

THULIN & HANNAN
Holders of License
CHARLES THULIN
Applicant for Transfer

Sayward Land District
District of Sayward

TAKE notice that William James Gibson, of Vancouver, occupation, painter, intends to apply for permission to purchase the following described lands:—Commencing at a post planted 20 chains east of the north east corner of Timber License 3232, thence east 20 chains, thence south 20 chains, thence west 20 chains, thence north 20 chains to point of commencement, containing 40 acres more or less, and is between White and Salmon rivers.

WILLIAM JAMES GIBSON
S. Maurice Carter, Agent.

Dyte August 21st,, 1912.

FOR SALE—A book all young sports should read. price $1.00 Address letters, drawer 44, Nanaimo, B. C.

Try The Big Store, if you want clean new Groceries; new goods arriving by every boat, delivery and satisfaction guaranteed.

SAYWARD LAND DISTRICT
District of Sayward, Range 1,

TAKE NOTICE that I, Elinzeia Hannan, by my agent, George Verdier, of Campbell River, V. I. occupation married woman, intends to apply for permission to purchase the following described lands:—

Commencing at a post planted near the N. E. corner of lot 351 thence south 10 chains (ten) thence east 10 chains (ten) more or less to the point of commencement containing 20 acres (twenty) more or less.

ELINZEIA HANNAN
Name of Applicant

Date March 26th, 1912.

Sayward Land District
District of Cost

Take notice that Isabel McKenny, of Vancouver, B. C. occupation spinster, intends to apply for permission to purchase the following described lands:—

Commencing at a post planted one mile east of the south-west corner of lot 550, thence west 80 chains, thence south 40 chains, thence east 80 chains, thence north 40 chains to point of commencement, containing 320 acres, more or less.

Isabel McKenny,
Name of Applicant in full
Robert Henry Chestnut, Agent

Date March 12th, 1912.

Sayward Land District
District of Comox.

TAKE notice that Elinyrie Hannan, married woman Campbell River, B. C., intends to apply for permission to purchase the following described land:—Commencing at a post planted at the south east corner of Lot No. 351, thence south 15 chains to the north west corner of Lot 376, thence east 20 chains to the shore line, thence along the shore line to the place of commencement, containing 160 acres more or less.

ELINYRIE HANNAN
George Verdier, Agent.

Dated July 22nd, 1912.

COUNTY COURT OF NANAIMO
HOLDEN AT CUMBERLAND.

In the goods of James Murphy, deceased intestate.

TAKE NOTICE that by order of His Honor Judge Barker made in the above court on the 4th day of September 1912, the undersigned was appointed administrator of the estate of James Murphy, deceased, who died at Rock Bay on March 7th 1912, intestate

All accounts against the estate and all accounts due the estate must be presented and paid, respectively on or before the 15th day of October 1912

W W. Willard,
Official Administrator.

Cumberland, B. C

COUNTY COURT OF NANAIMO
HOLDEN AT CUMBERLAND.

In the goods of Albins Juazapavitch deceased intestate.

TAKE NOTICE that by order of His Honor Judge Barker made in the above court on the 4th day of September 1912, the undersign was appointed administrator of the estate of Albins Juazapovitch, deceased, who was killad at No. 7 mine on May 11th, 1912, intestate.

All accounts against the estate and all accounts due the estate must be presented and paid respectively on or before the 15th day of October 1912.

W. W. WILLARD,
Official Administrator

Cumberland, B. C.

Sayward Land District.
District of Sayward.

TAKE notice that Nicholas Fisher, of Vancouver, B. C., occupation clerk, intends to apply for permission to purchase the following described lands:—Commencing at a post planted at the north east corner of T. L. 8232, being Lot 582 thence east 20 chains, thence south 40 chains, thence west to point of intersection with White River, then ce along the course of said river to point of commencement, and containing 80 acres more or less, and situate on White River.

NICHOLAS FISHER,
S. Maurice Carter, Agent

Date August 21st, 1912.

THINK

Little cubes of metal
Little tubes of ink,
Brains and the printing presses
Make the millions think.

There is no better way of making the people think of you than by placing an Ad in The NEWS.
"Nuff Said."

We PRINT EVERYTHING THE NEWS

TAKE N[illegible]
Gorlay, of [illegible]
broker, in[illegible]
mission to p[illegible]

Comme[illegible]
at the N. [illegible]
thence we[illegible]
north 20 ch[illegible]
thence following [illegible]
ly and south [illegible]
mencement, [illegible]
more or [illegible]

M[illegible]
Name [illegible]

Date March 27th, 19[illegible]

Sayward Land District
District of Sayward

TAKE NOTICE that Percy A.E. Wood, of Victoria, occupation broker, intends to apply for permission to purchase the following described lands:—

Commencing at a post planted at the S. W. Corner of Lot 165, hence north 80 chains, thence west 20 chains to shore, thence southerly following shore line to a point making 80 chains southerly, thence easterly following shore line point of commencement, containing 160 acres, more or less.

PERCY A. E. WOOD
Name of Applicant in full

Date March 23rd, 1912

NOTICE is hereby given that on the first day of December next application will be made to the Superintendent of Provincial Police, Victoria, for the renewal of the hotel license to sell liquors by retail in the hotel known as the Lorne hotel, situated at Comox, B.C. GEORGE M. BARLOW

Dated October 2, 1912.

NOTICE is hereby given that on the first day of November 1912, application will be made to the Superintendent of Provincial Police, for a renewal of the wholesale liquor license upon the premises known as Lot 24, Subsection 1, Nelson District.

PILSENER BREWING COMPANY.

Dated October 2nd, 1912

NOTICE is hereby given that on the first day of December next application will be made to the Superintendent of Provincial Police, Victoria, for a renewal of the hotel license to sell liquors by retail in the hotel known as the Union hotel, situate at Union, B.C. JOHN N. MCLEOD.

Dated the 2nd day of October, 1912

NOTICE is hereby given that on the first day of December next application will be made to to the Superintendent of Provincial Police, Victoria, for a renewal of the hotel license to sell liquors by retail the hotel known as the Courtenay House, situated at Courtenay, B.C.

JOHN R. JOHNSTON.

Dated October 2, 1912.

NOTICE is hereby given that on the first day of December next application will be made to the Superintendent of Provincial Police, Victoria, for the renewal of the hotel license to sell liquors by retail in the hotel known as the Riverside hotel, situate at Courtenay, B.C O. H. FECHNER.

Dated October 2, 1912.

NOTICE is hereby given that on the first day of December next application will be made to the Superintendent of Provincial Police, Victoria, for a renewal of the hotel license to sell liquors by retail in the hotel known as the Elk hotel, situated at Comox, B.C. JOHN MARTIN.

Dated October 2, 1912.

NOTICE is hereby given that on the first day of December next application will be made to the Superintendent of Provincial Police, Victoria, for the renewal of the hotel license to sell liquors by retail in the hotel known as the Nelson hotel, situated at Union Bay, B.C. JOHN FRASER.

Dated October 2nd, 1912.

NOTICE is hereby given that on the first day of December next application will be made to the Superintendent of Provincial Police Victoria, for a renewal of the hotel license to sell liquors by retail in the hotel known as the Willows Hotel situated at Campbell River, B. C.

THULIN & HANNEN.

Dated October 2, 1912.

NOTICE is hereby given that on the first day of December next application will be made to the Superintendent of Provincial Police for the renewal of the hotel license to sell liquors by retail in the hotel known as the Woodlins Stopping Place, situated at Oyster River, in the province of British Columbia. ANNIE WOODLINS.

Dated October 2, 1912.

NOTICE is hereby given that on the first day of December next application will be made to the Superintendent of Provincial Police, Victoria, for the renewal of the hotel license to sell liquors by retail in the hotel known as the Wilson hotel, situated at Union Bay B.C. ALFRED RALPH HORNE

Dated October 2, 1912.

NOTICE is hereby given that at the next meeting of the Board of License Commissioners of the City of Cumberland, I intend to apply for a renewal of the hotel license held by me for the Vendome Hotel, situated on lot 5, block 3, Cumberland Townsite.

R. S. ROBERTSON

Dated November 6 th, 1912.

NOTICE is hereby given that at the next meeting of the Board of License Commissioners of the City of Cumberland, I intend to apply for a renewal of the hotel license held by me for the Cumberland Hotel, situated on lot 1, block 6, Cumberland Townsite.

WILLIAM MERRIFIELD.

Dated this 6th day of Nov., 1912.

NOTICE is hereby given that at the next meeting of the Board of License Commissioners for the City of Cumberland. I intend to apply for a renewal of the wholesale liquor license held by me, situated on lot 6, block 15, Cumberland Townsite.

CIALI MUSSATTI.

Dated this 6 h day of Nov., 1912.

NOTICE is hereby given that at the next meeting of the Board of License Commissioners of the City of Cumberland, I intend to apply for a renewal of the hotel license held by me for the Waverly Hotel, situated on lot 2, block 3, Cumberland Townsite.

FRANK DALLOS

Dated this 6th day of Nov., 1912.

NOTICE is hereby given that at the next meeting of the Board of License Commissioners of the City of Cumberland, I intend to apply for a renewal of the wholesale liquor license held by me, situated on lot 12, block 7, Cumberland Townsite.

FRANK SCAVARDO.

Dated this 6th day of Nov., 1912

NOTICE is hereby given that at the next meeting of the Board of License Commissioners of the City of Cumberland, I intend to apply for a renewal of the wholesale liquor license held by me, situated on lot 12, block 6, Cumberland Townsite.

JOHN MAROCCHI

Dated this 6th day of Nov., 1912.

NOTICE is is hereby given that at the next meeting of the Board of License Commissioners of the City of Cumberland, I intend to apply for a transfer of the wholesale liquor license held by me on lot 3, block 2, to block 15, lot 6, Cumberland Townsite.

CIALI MUSSATTO.

Dated this 6th day of August, 1912.

NOTICE is hereby given that at the next meeting of the Board of License Commissioners of the City of Cumberland, I intend to apply for a renewal of the hotel license held by me for the "King George" Hotel, situated on lot 9, block 7, Cumberland Townsite.

VICTOR BONORA

Dated this 6th day of Nov., 1912.

The Courtenay Hotel

Every convenience for guests.

The Central Hotel for Sportsmen

None but the Best of Wines and Liquors at the Bar.

RATES REASONABLE

John Johnston, Prop

G. T. Kent F. W. Hawes A. E. Sherwood

Kent, Hawes & Sherwood

Real Estate, Commission and Forwarding Agents.

160 Hastings St. W. Vancouver, B.C

Phone 5240

NOTICE.

To whom it may concern:—

This is to notify the public that all freight charges on bonded goods cleared at Union Bay for the Comox Valley must be paid before goods can be forwarded. By order

Canadian Collieries Dunsmuir] Co.

Notice is hereby given that at the next meeting of the Board of License Commissioners I intend to apply for a renewal of the hotel license held by me for the New England Hotel, situated on block 3, lot 3, Cumberland Townsite.

JOSEPH WALKER

Dated Nov, 7th, 1912.

TRY AN AD in the NEWS

NOTICE is hereby given that 30 days after date application will be made to the Superintendent of Provincial Police, Victoria, B. C., for a renewal of the hotel license to sell liquors by retail in the hotel known as the Port Augusta Hotel, situated at Comox. B. C.

AMOS COTTINGTON,

Dated Oct., 2nd, 1912

An Ad in the NEWS pays. Try it.

NOTICE is hereby given that on the first day of December next application will be made to the Superintendent of Provincial Police, Victoria, B.C. for a renewal of the hotel license to sell liquors by retail in the hotel known as the Malaspina Hotel, situated at Lund, B. C.

FRED THULIN

Dated October 16th, 1912

Cook's Cotton Root Compound

The great Uterine Tonic, and only safe effectual Monthly Regulator on which women can depend. Sold in three degrees of strength—No. 1, $1; No. 2, 10 degrees stronger, $3; No. 3 for special cases, $5 per box. Sold by all druggists, or sent prepaid on receipt of price. Free pamphlet. Address: THE COOK MEDICINE CO., TORONTO, ONT. (formerly Windsor)

ROOMS for rent at Marinelli's Rooming House, Derwent Ave-

FOR SALE—Three milk cows, first class milkers, also two heifers in calf, graded stock, three horses, two drivers and a general purpose mare, age three and four years. Apply to D. Roy, Roy's Beach.

Union Steamship Co. of B. C. Ltd.

THE S. S. COWICHAN WILL SAIL AS UNDER

POWELL RIVER-COMOX-UNION-CAMPBELL RIVER route

Leave Vancouver Thurs. 2 p. m Arrive Comox Friday 6 a. m. Depart 7 a. m.

Arrive Union Bay Friday 7 a.m. depart 9 a m. (For Campbell River, wayports for Vancouver.)

NANAIMO DENMAN ISLAND-UNION BAY-COMOX ROUTE

Leave Vancouver Saturday 8 p.m. Arrive Nanaimo, 12 midnight

Arrive Union Bay, Sunday 6 a. m. Depart 5 p.m.

Arrive Comox, Sunday 8 a.m. Depart 4 p.m.

Subject to change without notice.

DRINK

'Pilsener'

The purest and best BEER, and made in Cumberland.

Union : Hotel

J. N. McLEOD PROPRIETOR.

English & x BURTON always on tap also, the famous MILWAUKEE BEERS—Anheuser, Bohemian, Schltz, &c. "OLD GREY BEARD" SCOTCH WHISKY. Best Wines and Liquors of all kinds.

The Boarding and Lodging Department, under the immediate superintendence of Mrs Davis, will be found First class in every respect.

RATES, ... $1 00 per day upwards.

SUBSCRIBE FOR THE NEWS ONLY ONE DOLLAR A YEAR.

NOTICE.

Riding on locomotives and railway cars of the Union Colliery Company by any person or persons—except train crew—is strictly prohibited. Employees are subject to dismissal for allowing same.

By order

W. L. COULSON,

General Manager.

OLD NEWSPAPERS FOR SALE AT THIS OFFICE

TENDERS will be received by the undersigned up to Nov 15th, 1912, for the purchase of Oakbank Farm, consisting of 15 acres, with six-roomed house, barn and stable. About one half of the land is cleared, about an acre of fruit bearing trees in the orchard. The property is in a very desirable location, about a mile and a half from the village of Courtenay. Highest or any tender not necessarily accepted.—JOHN MUNDELL.

If you want anything in valises, suit cases or trunks, try The Big Store. They have the largest and most complete assortment, at the most reasonable prices.

C. H TARBELL

HIGH GRADE STOVES

And all KITCHEN UTENSILS

Sportsmens Goods and General Hardware

NOTICE.

NOTICE is hereby given that she general store business or Duncan Bros. has this day been sold to James H. Parkin. All accounts due the late firm must be paid to E. Duncan, who will settle all habilities.

Sandwick, Oct. 1st 1912.

NOTICE

Any person or persons, cutting, removing or taking any blocks, timber or wood, of any description belonging to the Wellington Colliery Co'y., or from or off the land of the said Company, or anyone tipping rubbish of any description anywhere upon the company's land will be prosecuted to the full extent of the law.

W. L. COULSON,

General Manager,

Wellington Colliery Co,y.

FREE Fine Engraving in Sepia of the Borden Cabinet for Readers of the "News-Advertiser"

EVERYONE wants a picture of the members of the Government of Canada. The "News-Advertiser" has had prepared for the exclusive use of its readers in this province a large engraved plate of Rt. Hon. R. L. Borden and his ministers.

The group is redrawn from the latest photographs of the eighteen Ministers, who compose the advisers of His Royal Highness the Governor-General It is printed in Sepia on heavy board ready for framing, and will be of the greatest educational value in the home, the school and the library.

The Prime Minister, HON. R. L. BORDEN, occupies a central position, and is shown standing at the head of the Council Table. Seated about him are his colleagues.

Dimly in the background the features of Sir John Macdonald look down on his successors.

How to Obtain the Picture

This fine engraving of which a limited number have been presented, will be sent

FREE OF CHARGE

to new subscribers or to old subscribers, who renew their subscriptions for one year ($3.00)

For out of town subscribers, the picture will be tubed and postage prepaid.

Non-subscribers may obtain copies on payment of 50 cents. If mailed 10 cents extra for tubing and postage.

Applications and remittances (cash must accompany order] must be made to

The Circulation Manager "News-Advertiser," Vancouver, B. C.

MOVING?

PIANOS AND FURNITURE

Freight, Wood and Coal Hauled

INDEPENDENT TRANSFER

RICHARDSON & HAYWOOD

PHONE 5-7

Windermere Ave.

ORDERS TAKEN FOR NUT COAL

Sayward Land District.
District of Sayward.

TAKE NOTICE that Charles Henry Best, of New York, N. Y., occupation salesman, intends to apply for permission to purchase the following described lands: Commencing at a post planted at the north-east corner of lot 552, thence north 20 chains, thence west 20 chains, thence south 20 chains, thence east 20 chains to point of commencement containing 40 acres more or less.

CHARLES HENRY BEST

Fisher M. Gaskins, Agent.

Dated June 20th, 1912.

Sayward Land District.
District of Sayward.

TAKE NOTICE that George Stucke, of New York, N. Y., occupation engineer, intends to apply for permission to purchase the following described lands:—Commencing at a post planted 20 chains south of the north-east corner of lot 554, thence east 20 chains, thence north 40 chains, thence west 20 chains, thence south 40 chains to point of commencement containing 80 acres more or less.

GEORGE STUCKE

Fisher M. Gaskins, Agent.

Date June 19th, 1912.

Sayward Land District.
District of Sayward.

TAKE NOTICE that George Charles Stone, of New York, N. Y., occupation clerk, intends to apply for permission to purchase the following described lands:—Commencing at a post planted 40 chains east and 20 chains north of the north east corner of lot 554, thence east 40 chains, thence south 20 chains thence west 40 chains, thence north 20 chains to point of commencement containing 80 acres more or less.

GEORGE CHARLES STONE

Fisher M. Gaskins, Agent.

Date June 19th, 1912.

Sayward Land District
District of Sayward

TAKE NOTICE that William John Whiting of New York, N. Y., occupation Engineer, intends to apply for permission to purchase the following described lands:—Commencing at a post planted 90 chains south and 30 chains east from the north east corner of lot 579 (on post 574) thence north 20 chains, thence west 30 chains, thence south 20 chains, thence east 30 chains to point of commencement containing 60 acres more or less.

WILLIAM JOHN WHITING

Fisher M. Gaskins, Agent.

Dated June 23rd, 1912.

Sayward Land District.
District of Sayward.

TAKE NOTICE that Henry Alfred Hess, of New York, New York, occupation electrician, intends to apply for permission to purmission to purchase the following described lands:—Commencing at a post planted at the south east corner of the north west quarter of lot 583, thence 40 chains east, thence 40 chains north, thence 40 chains west, thence 40 chains south to point of commencement containing 160 acres more or less.

HENRY ALFRED HESS

Fisher M. Gaskins, Agent.

Dated June 24th, 1912.

Sayward Land District.
District of Sayward.

TAKE NOTICE that William John Sullivan, New York, N. Y., occupation clerk, intends to apply for permission to purchase the following the following described lands:—Commencing at a post planted 10 chains south from the south-east corner of lot 579 (on post 574) thence north 80 chains, thence east 80 chains, thence south 80 chains, thence west 80 chains, to point of commencement containing 640 acres more or less.

WILLIAM JOHN SULLIVAN

Fisher M. Gaskins, Agent.

Date June 21st, 1912.

Sayward Land District.
District of Sayward.

TAKE NOTICE that William August Bischoff, of New York, N. Y., occupation clerk, intends to apply for permission to purchase the following described land:—Commencing at a post planted 30 chains east and 40 chains north of the north-west corner of lot 553, thence west 50 chains more or less, to lot 551, thence 40 chains south along east boundary of lot 551, thence east 50 chains more or less to lease 46, thence north 40 chains to point of commencement containing 200 acres more or less.

WILLIAM AUGAUST BISCHOFF

Fisher M. Gaskins, Agent.

Date June 20th, 1912.

Sayward Land District.
District of Sayward.

TAKE NOTICE that Channing Stuart Dunbar, of New York, New York, occupation clerk, intend to apply for permission to purchase the following described lands: Commencing at a post planted at north-east corner of lot 590, thence north 80 chains, thence west 80 chains, thence south 80 chains, thence east 80 chains to point of commencement containing 640 acres more or less.

CHANNING STUART DUNBAR

Fisher M. Gaskins, Agent.

Date June 23rd, 1912

Sayward Land District.
District of Sayward.

TAKE NOTICE that John Arthur Daly, of New York, New York, occupation clerk intends to apply for permission to purchase the following described lands:—Commencing at a post planted at the south-east corner of Lease 46, thence south 80 chains, thence west 80 chains, thence north 80 chains, thence east 80 chains to point of commencement containing 640 acres more or less.

JOHN ARTHUR DALY

Fisher H. Gaskins, Agent.

Date June 24th, 1912.

Sayward Land District.
District of Sayward.

TAKE NOTICE that Walter Bedell Best, of New York, New York occupation laborer, intends to apply for permission to purchase the following described lands:—Commencing at a post planted 120 chains west and 10 chains north of the south-east corner of Lease 46, thence south 80 chains, thence east 40 chains thence north 80 chains, thence west 40 chains to point of commencement containing 320 acres more or less.

WALTER BEDELL BEST

Fisher M. Gaskins, Agent.

Date June 24th, 1912.

Sayward Land District.
District of Sayward.

TAKE NOTICE that Charles Penny of Vancouver, B. C., occupation contractor, intends to apply for permission to purchase the following described lands:—Commencing at a post planted at the South east corner of lot 578, thence west 40 chains, thence south 80 chains, thence east 40 chains, thence north 80 chains to point of commencement containing 320 acres more or less.

CHARLES PENNY

Fisher M. Gaskins, Agent.

Dated June 19th, 1912.

Sayward Land District
District of Sayward

TAKE NOTICE that Myrtle Bonnette, of Vancouver, occupation Nurse, intends to apply for permission to purchase the following described lands:—Commencing at a post planted at the north east corner of lot 584, thence east 40 chains, thence north 40 chains, thence west 40 chains, thence south 40 chains to point of commencement containing 160 acres more or less.

MYRTLE BONNETTE

Fisher M. Gaskins, Agent.

Dated June 19th, 1912.

Sayward Land District
District of Sayward

TAKE NOTICE that Joseph Henry Baer of New York, occupation Salesman, intends to apply for permission to purchase the following described lands:—Commencing at a post planted 90 chains west and ten chains north of the south east corner of lease 46, thence north 20 chains, thence east 20 chains, thence south 20 chains, thence west 20 chains to point of commencement containing 40 acres more or less.

JOSEPH HENRY BAER

Fisher M. Gaskins, Agent.

Dated June 25th, 1912.

Sayward Land District
District of Sayward

TAKE NOTICE that James Bernard Dunn of New York, N. Y., occupation Teacher, intends to apply for permission to purchase the following described lands:—Commencing at a post planted at the north east corner of lot 585, thence north 80 chains, thence west 80 chains, thence south 80 chains, thence east 80 chains to point of commencement containing 640 acres more or less.

JAMES BERNARD DUNN

Fisher M. Gaskins, Agent.

Dated June 24th, 1912

Sayward Land District.
District of Sayward.

TAKE NOTICE that John Leonard Ryan of New York, New York, occupation broker, intends to apply for permission to purchase the purchase the following described lands:—Commencing at a post planted at the north-east corner of the north east quarter of lot 583, thence east 80 chains, thence north 40 chains, thence west 80 chains, thence south 40 chains to point of commencement containing 320 acres more or less.

JOHN LEONARD RYAN

Fisher M. Gaskins, Agent.

Date June 24th, 1912.

Sayward Land District
District of Sayward

TAKE notice that John Cassidy, of New York, N Y., occupation Fireman, intends to apply for permission to purchase the following described lands:—Commencing at a post planted 20 chains south and 80 chains east of the north corner of lot 551, thence west 30 chains to east boundry of lot 551, thence south 80 chains, thence east 30 chains, thence north 30 chains to point of commencement containing 90 acres more or less.

JOHN CASSIDY

Fisher M. Gaskins, Agent.

Dated June 20th, 1912.

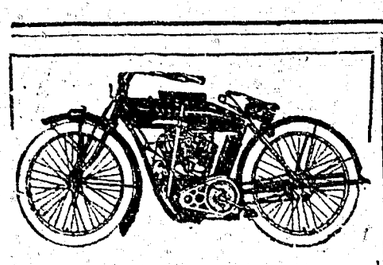

SPECIAL PRICE

will be given on an

INDIAN or EXCELSIOR

Motor Cycle to anyone who will act as our agent in a territory where we have no agent already.

Terms to agent of course is cash.

Write now before some one else gets the agency.

Catalogues Free

CONSOLIDATED BICYCLE AND MOTOR CO., LTD.

135 Notre Dame, East. Winnipeg

SANOL

A GERMAN SPECIALISTS' DISCOVERY WILL POSITIVELY CURE

KIDNEY TROUBLE

Bladder Stone, Gall Stones, Kidney Stones, Gravel and all Ailments of Uric Acid Origin

SANOL EXPELS URIC ACID

NEVER FAILS TO CURE

(Hundreds of cured patients can prove our statement).

Sufferers will receive pamphlet free on request.

Sanol. PRICE $1.50 per bottle in liquid from Druggists, or direct from the

SANOL MFG. CO. OF CANADA, Ltd., Winnipeg, Man.

You ought to wear

SANFORD'S SOVEREIGN BRAND CLOTHES

Reliable merchants have them in stock

THE 'ALBERTA' HOTEL

715 MAIN ST., WINNIPEG

A few doors south of C.P.R. Depot

Rates $1.50 to $2.00 per day

Cuisine unexcelled

Hot and cold water in every room

Hotel practically Fireproof

All Outside Rooms

ARLINGTON CHALLENGE WATERPROOF COLLARS

Are the best ever made and are guaranteed to give you satisfaction. At all dealers, or send us 25 cents stating style and size required.

The Arlington Co., of Canada, Ltd., 58 Fraser Ave., Toronto, Ont.

THE JOHN INGLIS CO., Limited

Engineers and Boilermakers

Boilers of all kinds—Engines, Pumps, and Heavy Plate Work

Write us for Prices

14 Strachan Ave., Toronto, Canada

If you want to purchase a carload of

Good Ontario Apples

Communicate with

E. H. DAWSON

00 Colbourne Street, Toronto

REST AND HEALTH TO MOTHER AND CHILD.

MRS. WINSLOW'S SOOTHING SYRUP has been used for over SIXTY YEARS by MILLIONS of MOTHERS for their CHILDREN WHILE TEETHING, with PERFECT SUCCESS. It SOOTHES the CHILD, SOFTENS the GUMS, ALLAYS all PAIN; CURES WIND COLIC, and is the best remedy for DIARRHŒA. It is absolutely harmless. Be sure and ask for "Mrs. Winslow's Soothing Syrup," and take no other kind. Twenty-five cents a bottle.

Pre-Nuptial Sacrifices

Are you going to give up smoking?

Certainly.

And drinking?

Gladly.

And you will resign from all your clubs?

Willingly.

Think, dearest, if there is anything else you can give up.

Well, for one thing, I give up all idea of marrying you.

At Delhi, the new capital of India, the Government buildings are to be erected at a cost of $2,000,000.

Liquid Sulphur Nature's Remedy Cures

Rheumatism, Eczma, Stomach and Kidney Troubles, Asthma, Sore Throat, Catarrh and Dyspepsia. Use Liquid Sulphur Foot Bath for tired or sore feet. Try the Liquid Sulphur Bath, they are very beneficial to the whole system, and only costs a few cents each.

Liquid Sulphur is 100 times better than sulphur in any other form.

EACH BOTTLE A CURE

Thousands of Vancouver citizens can tell you how Liquid Sulphur has cured them.

If your druggist cannot supply you, we will send by mail, at our own risk, upon receipt of price 40c., or $1.00 size. Postage prepaid. Prepared only by

CHACE & JACKSON, Vancouver, B.C.

DURO

TRADE MARK REG.

Sheathing Paper

—a high-grade paper, odorless, tasteless, **free from tar**, waterproof, exceptionally strong **—will not tear.** A durable and effective interlining for walls, floors and ceilings.

Examine DURO carefully at your dealer's, or write for sample and Booklet to the 85

Sole Canadian Manufacturers

THE STANDARD PAINT CO. of Canada, Limited,

Montreal, Winnipeg, Calgary, Vancouver.

The Black Hand

Our whole neighborhood has been stirred up, said the regular reader.

The editor of the country weekly seized his pen. Tell me about it, he said. What we want is news. What stirred it up?

Plowing, said the farmer.

CAN NOW WORK WITH COMFORT

THE OLD PAINS AND ACHES ARE NOW ONLY A MEMORY

Tells of the Wonderful Benefits Obtained From

DR. CHASE'S KIDNEY-LIVER PILLS

Like many another Newfoundlander living far from doctors, Mr. Stone feels unbounded gratitude for the benefits obtained from the use of Dr. Chase's Kidney-Liver Pills.

For years he had suffered from a congested condition of the liver and kidneys, with headaches, backaches, pains in limbs and body. Words fail to describe his sufferings as well as the gratitude he wants to express for the cure.

Mr. Alex J. Stone, West Point, Nfld., writes:—"I suppose you thought I had forgotten all about you when I got Dr. Chase's Kidney-Liver Pills, but I haven't. You must excuse mistakes, for like many Newfoundland men I have not much education, but I want to thank you many times for your medicine.

"I cannot tell you what I suffered from liver and kidney derangements, indigestion and constipation, nor can I find words to express how much good this medicine has done me. I feel better than I have for five years and have given some of these pills to friends, who tell me they have done them a wonderful lot of good. I want to express my heartfelt gratitude for the benefits derived from the great medicine."

Dr. Chase's Kidney-Liver Pills, one pill a dose, 25c. a box, at all dealers or Edmanson, Bates & Co., Limited Toronto.

A good cure for children's weak ankles is to bathe the ankles in salt-and-water, or if possible, in sea-water.

Recognized as the leading specific for the destruction of worms, Mother Graves' Worm Exterminator has proved a boon to suffering children everywhere. It seldom fails.

In Korea, Ministers of State who gamble recklessly are liable to be caned by police officials.

Putney Bridge, near London, which it is proposed to widen, was only built twenty-five years ago.

Minard's Liniment Cures Colds, Etc.

The plans of the G.T.P. provide for a three stall round house and freight sheds as well as an industrial spur track. Fifty miles of grading on the Cut Knife branch from Battleford is well under way and it is anticipated that steel will be laid this fall in time to take care of the crops from the Battleford and Cut Knife districts.

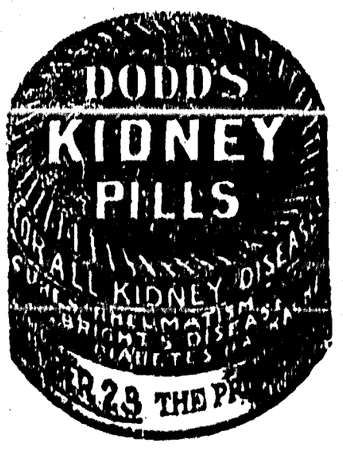

BUSINESS GIRLS

Reasons Why They Age Prematurely

Why is it that nine out of every ten girl workers one meets are pasty-faced? Waitresses, typists, servants, teachers, mill hands, shop-girls—one and all have the yellow-white tinge of a dead complexion.

Women commercial travellers are the only section with comparatively rosy cheeks. This may have something to do with the exercise, for women working in this branch of industry have a lot of walking to do. And never was a more beneficial beautifier than a sharp walk, however short.

But perhaps another reason for the unwonted bloom of the 'read woman' is the fact that during her peregrinations she usually stays at hotels, where the food is good. Good food is an essential to beauty. She knows, too, that shirking meals is detrimental to good looks; that she could never get about as she does on a bath-bun and cup of tea lunch, which is too often indulged in by the young typist. Even the country girl would lose her inherited roses on a pastry diet.

A plate of ham or tongue, a crisp roll and butter, and a glass of water would prove just as appetising and infinitely more digestible. Biting into the hard roll crust does the teeth, to begin with, any amount of good; and sipping the water after, not during, the meal, is the wisest precaution to be taken by the girl who values her appearance. Coffee and tea are, besides being incongruous in the middle of the day, exceedingly hurtful beverages for the lunch-hour.

If economy must be studied, both the bachelor girl and the girl who possesses a home should make it a golden rule to have a substantial breakfast. Above all, the meal should not be eaten rapidly, and never taken in bed, if the consumer has to rise immediately afterwards. For, apart from the fact that directly on rousing from sleep the digestive organs are not wide awake, as it were, sudden action after a meal spells disaster to the digestive system altogether.

If possible rise early enough to allow of reading the morning paper, for say a quarter of an hour before sitting down to breakfast, or take a turn round the garden.

A very good breakfast for every season of the year consists of a small plate of porridge, some bacon or an egg, toast and butter and marmalade, and fruit of some description, stewed or otherwise. And, just because it is hot, do not do away with everything except the fruit. A fruit breakfast may be very nice in warm weather, but it is no ground-rock for a day's work. A glass of water at breakfast is also extremely good. But those who could not do without their tea or coffee, let them take them by all means. But on no account bolt them down hot; rather drink them cold than boiling.

The girls of to-day look so old—that is, the girls who have to work for their living.

And it is simply because they will not look after themselves. Sitting in stuffy class-rooms and offices, before whirring machinery, on their knees scrubbing floors, they seem to have no energy left to do anything towards keeping fit when at length they have done for the day. But there is such a ridiculously simple exercise, which takes only three to four minutes every night and morning, which will make all the difference in the world to the tired girl-worker. She has only to stand at her open bed-room window, hands on hips, and draw in deep, long breaths slowly, and as slowly let them out again.

And the wonderful change it makes. Dull eyes become bright, sallow cheeks take on a rich carmine, round shoulders disappear, as do ugly hollows. And the effect on the mind is just as marvellous. This little breathing exercise breeds a cheery optimism in place of a dreary pessimism. And all because the sluggish blood of the sedentary girl worker is getting what it so badly needs—more oxygen.

Another pleasant little aid to beauty is the eating of an apple last thing before retiring at night. The effect of such a remedy on the complexion is well-night miraculous.

Minard's Liniment Co., Limited,

Dear Sirs,—I had a Bleeding Tumor on my face for a long time and tried a number of remedies without any good results. I was advised to try MINARD'S LINIMENT, and after using several bottles it made a complete cure, and it healed all up and disappeared altogether.

DAVID HENDERSON.

Belleisle Station, Kings Co., N.B., Sept. 17, 1904.

Spurgeon was once asked if the man who learned to play a cornet on Sunday would go to heaven.

The great preacher's reply was characteristic. Said he, I don't see why he should not, but—after a pause—I doubt whether the man next door will.

My little girl, 5 years old, is an auto enthusiast. One day she had been out for a long ride and reached home at bedtime. Being tired, she threw herself across her bed and said, O, mama, my tires are flat.

Too Plain and Homely

Mrs. Brown had advertised for a general servant, and amidst the huge number of replies to her advertisement she made an appointment with Mary Smith.

Accordingly, she interviewed the applicant in her drawing-room.

Of course, remarked Mary, in a shrill voice, I shouldn't be expected to clean stoves, or wash up dishes, and I shan't be required to answer the door, or dust any of the rooms?

Most certainly not, answered Mrs. B., in a pained voice. I should never presume to ask my servant to do any such things. All I want is a servant to look at, and I'm afraid you're much too plain for that! Good morning!

LET MOONEY DO IT

THE BUGABOO OF BAKE DAY

MAKES LIFE DREARY IN MANY A HOME

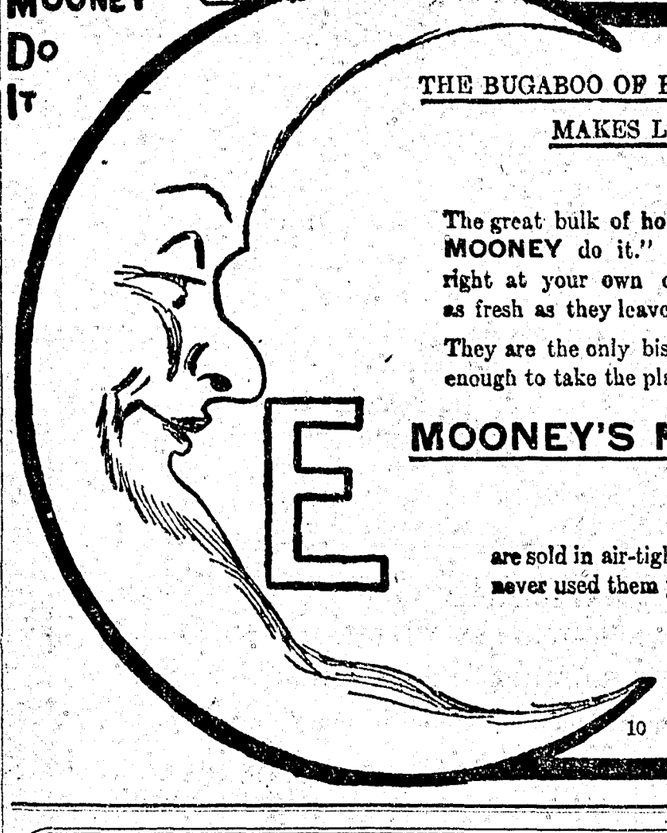

The great bulk of home baking is no longer necessary. "Let MOONEY do it." MOONEY'S BISCUITS are made right at your own door and are on your grocer's shelves as fresh as they leave the oven.

They are the only biscuit which comes to your table fresh enough to take the place of your own home baking.

MOONEY'S PERFECTION SODA BISCUITS

are sold in air-tight packages—or sealed tins. If you have never used them you have a delightful treat in store:

MOONEY'S are made in Winnipeg, a Western biscuit for Western people.

10

The illustration shows one of the many styles of body that we build for our Light Delivery Car.

22 1-2 H. P.
4 Cylinder
4 Cycle
Water
Cooled
Motor
With
Dow
Magneto

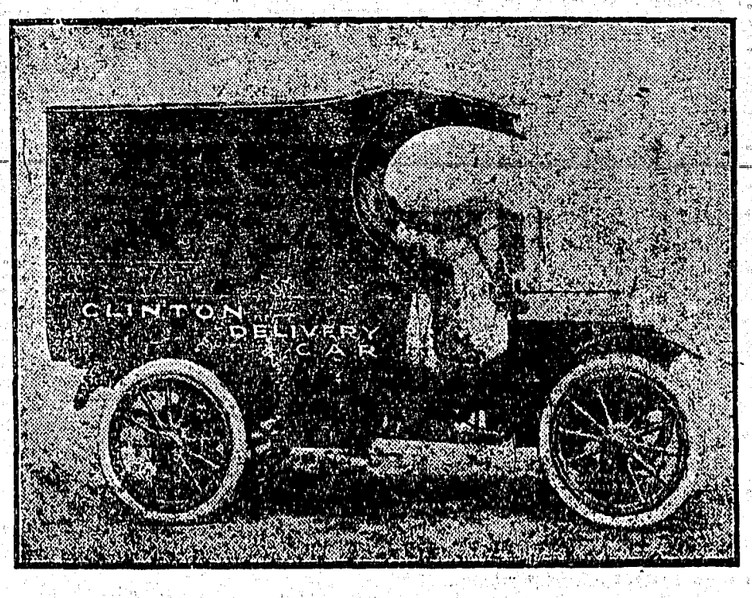

Price of Car with above body lettered as you require $1300.00 f. o. b. Clinton. Get Catalogue and information from

CLINTON MOTOR CAR CO., LTD., CLINTON, ONT.

Or STERNS & BURTON, SASKATOON

For the last ten years the average number of days worked per week by the miners of the United Kingdom averaged 5.19.

Costiveness and its Cure.—When the excretory organs refuse to perform their functions properly the intestines become clogged. This is known as costiveness and if neglected gives rise to dangerous complications. Parmelee's Vegetable Pills will effect a speedy cure. At the first intimation of this ailment the sufferer should procure a packet of the pills and put himself under a course of treatment. The good effects of the pills will be almost immediately evident.

Scotland has a total population not much more than half that of Greater London.

My little 3-year-old came into my room one morning proudly showing that he had put on and buttoned up his shoes for the first time.

As the buttons were on the inside of the foot, I said: But, my dear, they are on the wrong feet. Well, with a sigh, I haven't any other feet.

CLEAN HANDS

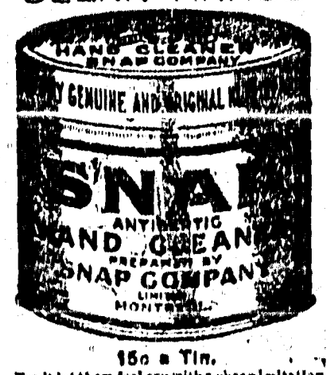

15c a Tin.

Don't let them fool you with a cheap imitation SNAP is the ORIGINAL and BEST HAND CLEANER. Will remove grease and stains of all kinds.

The Northern Trusts Company

HEAD OFFICE, WINNIPEG

This company acts in the capacity of

TRUSTEE, EXECUTOR, ADMINISTRATOR

and we shall be glad to forward copy of our Booklet "Something about Trusts, Trustees and Trust Companies," on request.

MONEY TO LOAN ON FARM PROPERTY AT CURRENT RATES OF INTEREST

Weak Kidneys Don't Cure Themselves

They need such help as Nature provides. An excellent aid to impaired kidneys is sweet nitre. It is one of the curative agents in DR. CLARK'S SWEET NITRE PILLS and is helped in its work by five other splendid medicines. Take DR. CLARK'S SWEET NITRE PILLS at once when you have lame back, pains in the joints, spots before the eyes, frequent headaches, etc. They help you to health and keep you well. Sold everywhere at fifty cents a box or mailed direct by

Dr. Clark's Sweet Nitre PILLS

THE MARTIN, BOLE & WYNNE CO. Winnipeg, Canada 45

Economy

The services in the chapel of a certain western university are from time to time conducted by eminent clergymen of many denominations and from many cities.

On one occasion, when one of these visiting divines asked the president of the university how long he should speak, that witty officer replied:

There is no limit, doctor, upon the time you may preach; but I may tell you that there is a tradition here that the most souls are saved during the first twenty-five minutes.

He—My dear, you spend too much money in false hair. Look at your puffs.

She—And you spend too much in cigars. Look at your puffs.

Not a Waiter

Armed with guns and huge game bags, the two Irishmen sallied forth in search of sport. It was their first venture at shooting and they were dreadfully keen.

Suddenly Casey spotted a bird; and taking careful aim, prepared to fire the fatal shot., Then Pat seized him by the arm frantically.

For mercy's sake don't fire, Casey, he yelled. Sure, an' ye've forgotten to load your gun!

That's as may be, my lad, retorted Casey, but fire I must. Begorrah the bird won't wait.

In the congested area of a town a common fly can harbor from 800,000 to 500,000,000 bacteria, while in the suburbs it carries only upwards of 20,000.

A Gallant Old Bachelor

He Had a Curious Adventure In Paris.

By DONALD ALLEN.

Mr. Cyrus Stebbins, attorney-at-law and a resident of Philadelphia, had some legal business to transact in Paris, and, knowing that it would take him several months to accomplish it and being a man who preferred peace and quietness, he looked about for lodgings and soon found what he wanted.

Mr. Stebbins had turned the sixty mark, and there were young and envious attorneys who spoke of him as old Stebbins. He had never married, and there were other young and envious attorneys who said that it was a blessed good thing for at least one woman that he hadn't. The fact was that Mr. Stebbins was bitter, cranky and not at all willing to extend the glad hand. He had never been known to exhibit the least consideration for womankind, even when one of them was on the stand for him as a witness.

One day in walking about with his hands clasped behind his back and his shoulders humped over the old lawyer happened on an auction room. There was a sale going on, and in idle curiosity he dropped in. An escritoire was up for bidding. It was an antique. The bids were low and the auctioneer indifferent, and as a result the lawyer found himself the owner of the piece of furniture at what he knew to be about one-third its value.

A minute after it was knocked down to him a man came rushing in and seemed greatly put out that the escritoire had been sold. When he found that Mr. Stebbins was the new owner he took him aside and said:

"That article was included by mistake among a lot of other goods sent here for sale. It belonged to a friend of mine who is dead and was really left to me by his will. I will give you 100 francs advance on your bargain."

Mr. Stebbins was sorry if any one in Paris had died and sorry if any mistake had been made in loading up vans with furniture, but he couldn't see his way clear to parting with his purchase. The offer was increased to 200, 300, 500, but in vain. He said he might sell it when he was ready to leave Paris, but not before. The escritoire was removed to his lodgings and rubbed up a bit, and its next adventure took place a week later.

The lawyer was in the public library to look up some dates connected with his case when he saw a man who closely resembled the one he had met in the auction room. They did not speak, and the trifle was forgotten in five minutes.

Three hours later the lawyer got to his lodgings just in time to halt two men who were bringing his recent purchase downstairs to be loaded into a van. The landlady explained that a very nice French gentleman had called and exhibited an order signed by Mr. Stebbins, and of course she thought it was all right to let the article go. The man he had seen in the library had put up the job to get possession of the escritoire.

Mr. Stebbins sat down to reason it out. He had paid 50 francs for the piece of furniture. He had been offered 500 francs advance. The piece wasn't worth the money. Why was the man so anxious, then, to get it into his possession? It had been pretty closely examined when first brought home. It was now given another inspection, but the lawyer could discover no secret drawers. He gave the landlady strict orders and went his way.

Ten days later he told her he would be gone all day. Half an hour after leaving the house he returned for some forgotten data and found her showing his room to a stranger—the man he had met twice before. The stranger hurried away without excuse, and the landlady said she was showing the room because the gentleman stood ready to take it as soon as Mr. Stebbins vacated. The caller had looked at and admired the escritoire and had even moved it about, but had taken nothing from it. She was talked to in plain, legal Philadelphia language and her key taken away.

A couple of weeks passed away before anything more happened. Then as the lawyer sat reading one evening the landlady came up with a young woman behind her. This young woman was plainly but neatly dressed and looked to be a lady's maid. She introduced herself, and the landlady left. She had friends in Philadelphia, and, learning that Mr. Stebbins was from that city, she had made bold to call on him to ask for information. The lawyer didn't believe her story for a minute, but while he was preparing to draw her out and show up her inconsistencies she suddenly clapped her hand over her heart and tumbled down in a faint. Of course Mr. Stebbins summoned the landlady—that is, he started to go downstairs to her, his room having no bell, when a lawyer-like idea came to him, and he turned about. He was just in time to find the fainting girl at work at the escritoire. She screamed. Then she was taken by the ear and led to the door and ceremoniously bowed out.

"Sir, you are no gentleman!" she exclaimed as she went.

"Miss, you are not a success as a fainting!" he called after her.

The escritoire was now hauled into the middle of the room, all the drawers removed, and Mr. Stebbins went over it inch by inch. He was in the midst of his work when the lady's maid returned to say:

"I came here and told you a story, and I am sorry for it."

"I have no doubt the jury will take that into consideration," grimly replied the lawyer.

"I will now tell you why I wanted to look into the escritoire," she continued. "The date of a certain person is written on the bottom of one of the drawers or some other place. I was offered a thousand francs to get it."

"But you got over your faint too soon."

"Will monsieur put his price on the piece of furniture?"

"Monsieur won't. I'll take the old thing all to pieces and find out what you folks want of it."

"If monsieur would take, say, 2,000 francs"—

"I'm busy this evening, my dear."

She stood for a moment as if wondering how she could accomplish her object and then burst into tears and took her departure. Mr. Stebbins peeked and peered and worked for two hours before he found the secret drawer, but it was discovered at last. The contents consisted of six letters from a woman to a man. If he had been a poet he might have had compunctions, but as a lawyer instead he sat down and read every one of those letters with as much interest as if a breach of promise case was on the tapis. Some of them he read over twice. When he had finished and tied them up again he said to himself:

"A jury wouldn't be ten minutes bringing in a verdict of guilty after reading those letters."

He had scarcely eaten his breakfast next morning when the landlady announced a lady caller.

"Is it that girl of last night again?" he asked.

"No; it is a grand lady. Such a hat, such diamonds!"

"Show the lady and the hat and the diamonds up."

Mr. Stebbins knew that he stood in the presence of the real thing as soon as his visitor entered.

"I shall speak the truth and say that I have come on account of the escritoire," she began.

"I admire your candor, madame. Always speak the truth on the witness stand. Several persons have come on the same errand."

"It belonged to a gentleman who died very suddenly."

"How suddenly?"

"He was killed in a railroad collision. I desire to get some indiscreet letters written to him and which he probably kept in that escritoire.

"But as the last one was written a whole year ago he had time to burn them."

She looked him in the eyes, but made no reply.

"There are documents that should be sacredly preserved and documents that should be burned as soon as read."

The lady inclined her head.

"My advice to you as a lawyer is not to write at all."

She bowed again.

"This package is what you are after, madame, and I present it to you, with my compliments."

And, with a wave and a bow, he took the package of letters from his pocket and presented it to her.

"Monsieur, I am grateful," she murmured.

"Tush, tush!"

"I shall hold you in dear remembrance."

"Run along, countess. The jury says not guilty, but don't do it again. You have your letters. I have the escritoire, and I'll use that secret drawer to keep my comic valentines in."

Spelling in the Year 1408.

By the following, which is an exact copy of the first paragraph in the will of Henry IV. of England, written in January, 1408, it will be seen that even kings are not always good spellers:

"In the name of God, Fadir, Son and Holly Gost, threo Persons and one God, I, Henery, sinful wrech by the Grace of God Kyng of England and Fraunce, the Lord of Irland, being in my hole mynd, mak my testament in manere and forme that suyth, Fyrst, I bequethe to Almighty God my sinful soul, the whyche had nevere been worthy of the man, but thro' hys mercies and hys grase, which lyfte I haven't myspendyed thereof I put myselfe wholly in his grase and mercye with all myn herte. Also I thanke my lordis threw the peple for the trew servyse that they have done unto me, and I ask them forgyvnis if I hasth mysentreted them in eny wyse."

It will also be noted that Henry, besides not being up to the standard as a speller, had a peculiar habit of spelling one word in different ways.

A Cold Mere Pleasant.

Mr. Tricure (anxiously)—My dear fellow, what a dreadful cold you have!

Mr. Strongman—Yes; I get a cold now and then—my only ailment.

Mr. Tricure—But that's very wrong. I never get a cold, and you wouldn't either if you treated yourself as I do.

Mr. Strongman—Well, how, for instance?

Mr. Tricure—I take a Turkish bath every week—it's excellent for my rheumatism, I find—and massage twice a week; that's for insomnia. I rarely sleep more than six hours any night, then a cold plunge the first thing in the morning for my lungs and a two mile walk. I seldom take much breakfast. Dyspepsia's too bad. I drink about three quarts of hot water during the day for my liver, and then I take a nerve tonic at night. I tell you, my boy, if you'd follow my—

Mr. Strongman—Oh, thanks very much, but—er—ah—I think I'd rather have a cold.—London Answers.

Humor and Philosophy

By DUNCAN M. SMITH

PERT PARAGRAPHS.

WE know men whose idea of being perfectly wild consists in partaking of the free lunch.

Some persons have the oh-be-cheerful habit so badly that they can actually enjoy their friends' misfortunes.

The man who reads a patent medicine almanac without finding out what ails him must be hard to suit.

There is a woman on our street who says she enjoys a rainy day, for it makes her feel as weepy as a funeral.

The woman who plays whist for a prize doesn't let little Willie play marbles for keeps.

The kind of trust that a woman objects to is the sort that makes her husband indorse a note for a careless friend.

Some men are millionaires as long as they have a nickel in their pockets, and others see the poorhouse looming up before them every time there comes a rainy Saturday.

Be happy while you may. Soon you must listen to the campaign speller.

Some men are born fools, but never find it out until their wives point it out to them.

It is cheaper to buy your tomatoes than to raise them, but it isn't half so much fun.

The Plunderer.

A thief is Time
And void of shame.
With frost and rime
He steals the flame,
The spark of youth
That in us blazed,
And without ruth
He leaves us dazed.

Of conscience void,
He slips along
(Himself is cloyed
Of mirth and song),
And withered, sear,
Our joys lie dead,
Sweet things and dear,
Beneath his tread.

And as we writhe
He mocking stands,
His gleaming scythe
Within his hands.
A harvest rare
Is his, in truth,
Nor does he care
For age or youth.

Old Time's a thief.
He steals away
The moments brief
Of love and play,
Leaves in their stead
The gray of years,
The silvered head,
The scars of tears.

Another View of It.

"Don't do that any more, you blamed hobo, you!"

"What'll you give me if I don't? I am open to negotiations."

"Well, here's my proposition. Take it or leave it. Don't do that any more and I'll give you nothing. Do it again and I'll give you thirty days. I am a police judge."

The Way It Goes.

"Why did he fail?"

"He used a lot of high priced advice in a low priced business."

"Well, I know a way he might get back."

"How?"

"Sell the advice to the general public."

Advice.

"I am caught on one of the horns of a dilemma. What have you to offer by way of suggestion?"

"This: You are very unfortunate in your choice of adventure."

"What do you mean?"

"You should get yourself caught on the horn of plenty. It is both safe and comfortable."

Persevering.

"Do you think Fan will succeed in capturing Charlie?"

"Well, I think she'll keep after him as long as her ammunition holds out."

"Ammunition?"

"Yes; powder and paint, you know."

The Dear Creature!

"Will you marry me?"

"But you can't make your living!"

"But I thought you'd be such a help."

"Help for what?"

"Why, help me to make my living."

Where He Slipped Up.

"He says he never made a mistake in his life."

"That's one."

The Malicious Woman.

"Are you fond of your neighbors?"

"Yes, when I get them in a pickle."

The Truth About It.

It isn't wise to criticise
And small flaws pick, but then
The man who buys a cantaloupe
And listens to the grocer's dope
Has confidence in men.

MABEL'S CHITCHAT

Summer Banking Scheme to Provide For the Fall Wardrobe.

BEING FITTED BY PROXY.

A Trained Nurse's Idea For Protecting the Top and Bottom Rails of Handsome Brass Beds—Hopeless Prevalence of Boredom.

My Dear Elsa—I've hit on a fine plan for saving money. You know that in a few weeks the melancholy days of autumn will be here that bring with them an awful sense of dilapidation in one's wardrobe. Literally when I get back from the summer's wanderings abroad I haven't a rag that is presentable to wear.

To forestall this dreary Flora McFlimsey state I have instituted a home savings bank system. It's this: I have two miniature banks. One I keep in my bedroom, and one I have installed in the butler's pantry. The use of two banks saves me a lot of steps, for when downstairs I can drop my mite into the three coin registering bank, which rings once, twice or five times, according to the amount of the coin deposited.

The bedroom bank is really a very ornamental affair of gold striped Japanese steel, brass trimmed. These money saving contrivances, besides registering the amount dropped into them, lock and unlock automatically.

I put in my banks only the money I can actually save by an economy like walking, when otherwise I might be inclined to take a car, or doing without an ice cream soda, when I would like most awfully to "blow" myself. These pesky old money grabbers also absorb my candy pennies, and when I deny myself some chocolate coated caramels or favorite sweet I mentally picture that I am adding an attractive new feature to my fall wardrobe by this self denial. It's a heap more satisfactory than to be confronted by an empty paper candy box as the only reminiscence of squandered shekels after the confectionery has been eaten.

If I have a dollar or so left over from fall gowns, etc., I'm going to put it in one of the new dress forms that the shops are carrying. Every woman knows what it is to feel like dropping in her tracks from standing to have frocks fitted. You know what a slow, nerve racking process it is. But cheer up, sister, for there's comfort ahead—an invention that does away with this torture. The dress form to which I refer can be adjusted to exactly duplicate your figure. The bust can be made any size you want it, also the hips. We all have one defect or another. Possibly one arm is longer than the other, or it may be a hip is the faulty member. Even these defects can be duplicated in the new dress form, and the lovely part of the whole thing is one form will do for the entire family. The makers of this rare and radiant device say that it does not get out of order and that it will last indefinitely. Another advantage is that it can be folded up and put away when not in use.

I am getting very practical these days, and at the risk of boring you I am going to suggest another contrivance. This time a trained nurse was the clever inventor. The patient she was nursing was particularly fussy concerning the welfare of her handsome brass bed and became nervous when callers touched the rail at top and bottom for fear the perspiration from their hands would dim the metal. Personally I have no sympathy with such fussiness, but there are others. Well, to protect the rail this young nurse cut strips of canton flannel that were just the length of the top rail of the head and foot boards and wide enough to cover them. These she has fitted with tape on each side, and she ties them over so neatly over the cherished rails. The covers are easily laundered when they are soiled.

For guest rooms a less practical but more sightly cover for the rails would be glazed organdie, cut in strips long and wide enough to slip over snugly and sewed at the ends to avoid tying. This papery organdie is very perishable, but in a place where so little wear comes as in a guest room it is practical enough, and it is so transparent that it detracts little from the sheen of the brass. The canton flannel covers are advisable for sickrooms at any season of the year.

Talking about boredom, did you ever stop to think how wonderfully prevalent it is in this modern world? It sometimes seems that most of us devote most of our time nowadays to avoid being bored. I do the most absurd things to dodge this dreadful fate. At one time "ennui" was the apt fate misfortune of the leisure class, but nowadays it is no longer a privilege—it is a common heritage.

And the hopeless part about it is that there are really no cures for "ennui" as there are for almost every other disease, except in exceptional cases where an automobile tour has a good effect.

You see I'm in a pessimistic mood, and in this frame of mind I feel that modern life is merely a conspiracy against the life that really matters. Most of use are more interested in the things that don't actually matter—superficial things—than with those that really count. Of course the life that counts is equally near to us did we but heed it, and far more satisfying did we but know how, but how few of us ever try!

New York MABEL.

SANDWICH TIME.

Here Are Some Delightful Novelties Which Will Appeal to the Palate.

With the vacation season at its height the demand of the moment is for trifles such as hors d'oeuvre and sandwiches. Suppers served from buffets are in order. There are teas, picnics, little festive gatherings of so many different kinds that the cook who has a skilled hand is much in requisition. Here are some delightful sandwich novelties:

Savory Sandwich Butter.—Cream or knead about four ounces of fresh butter and mix it with one teaspoonful of any one of the following ingredients: Finely grated horseradish, chopped parsley, green herb puree, curry paste, anchovy paste or bloater paste. Krona or paprika pepper is also used for mixing with butter and makes a capital sandwich butter. The above will be found decidedly good for buttering thinly cut bread for sandwiches.

Stuffed Eggs a la Russe.—Shell four hard boiled eggs and cut each in half crossways, then carefully remove the yolks and rub through a fine sieve and mix with a little seasoned mayonnaise cream. With this refill the white of eggs. Cover the surface with a good layer of seasoned caviar. Range the halves of stuffed eggs thus prepared neatly on a dish on a bed of small cress or else finely shredded green salad, preferably lettuce. Keep the dish on the ice till required for table.

Princess Sandwiches.—Pound in a mortar till smooth about eight ounces of cooked chicken, free from skin and bones, then add one ounce of butter and mix thoroughly; now add one dessertspoonful double cream, one teaspoonful lemon juice and season with salt and a good pinch of paprika pepper. Work the mixture until quite smooth and then put on a plate. Blanch, drain and skin four walnuts or six almonds and cut them into thin slices. Spread the prepared mixture upon thin slices of buttered bread, arrange the sliced walnuts upon the chicken puree. Press the slices together in the usual way, then cut them into desired shapes, dish up, garnish with sprigs of watercress or parsley and serve.

Hamburger Sandwiches.—Cut very thinly the required number of slices of smoked German ham sausage. Butter some thinly cut slices of white or brown bread, spread over each with a little German or French mustard and then a layer of thinly sliced gherkin. Lay the slices of sausage between each two thin slices of buttered bread and proceed to trim and finish the sandwiches in the usual way.

Breakfast Looks.

The finest compliment I have ever heard paid to a woman, said a woman recently, was by her husband, and he said in speaking of her, "We always think of her as a morning glory because she looks so bright and cheery and pretty at the breakfast table."

How many breakfast tables are presided over by women who make no effort to be dainty! And there are a great number who are at once untidy and even uncleanly to look at.

The claim that household duties keep women from looking well in the morning is easily disproved, for in many a household where the lady gives a helping hand in the kitchen a big apron will thoroughly protect her dress, and then, too, cooking, unless one makes it so, is never dirty work.

That woman commits an error who looks uncared for and badly dressed in the morning.

The other woman who wears any old thing to the breakfast table is also making a mistake, for that is the time when the men of the household ought to see a woman at her best and not specially rely on her appearance in the evening, when the soft and charitable light of the gas will hide many defects.

In Time For School Days.

For schoolroom wear the little frock pictured of dark blue linen with striped revers is ideal. Such a model is not only good for the first days of the new

FROCK OF DARK BLUE LINEN.

term, but for wear through the entire winter months.

Modern schoolrooms are so well heated nowadays that children are wearing frocks of linen, galatea and lawn even in the coldest weather under their warm, comfortable topcoats.

THE NEW COLLAR.

Styles In Robespierre Effects Are Legion.

THE LATEST ROBESPIERRE COLLAR.

The variations of the Robespierre collar are legion. Every day a new style comes out. This collar is very tall at the back and slopes deeply at the front. The black bow and long ends add smartness.

HUSBANDS IN THE WAY.

American Woman In Europe Tells What a Nuisance They Are.

That "American husbands are a drag on their women folk when traveling abroad" is the startling generalization made in a London paper on the authority of an American woman.

After stating that American women are considerably in the majority among transatlantic visitors this summer and declaring that the fact is not without interest as marking the degree of self reliance and confidence with which American women face an extended foreign tour without a male escort and sometimes without even the companionship of a woman friend, the paper quotes an American woman whose husband is the head of a big furniture manufacturing firm at Grand Rapids as saying that she learned more about England this season during a fortnight alone than she had done in half a dozen previous visits under the ciceronage of her husband. She added:

"I don't mean merely getting about and finding places and scheming and plotting to keep my day full of interest and enjoyment, but more especially the smaller but even more important things that make for happiness and comfort.

"For instance, I can order my dinner at a restaurant now. For years my husband invariably ordered the dishes. Once, on our honeymoon in Paris, I said I liked a vol au vent which my husband ordered and which I tasted for the first time. Later on I expressed my warm approval of a tournedos.

"Now, would you believe it, for nine years past vol au vent and tournedos have been ordered for me because of that early appreciation, out of sheer kindness. A new dish was never risked on me for fear I shouldn't like it. Isn't that like a man?"

Secret Lockets.

Would you have something quite new and different to wear on your pretty, long chain? Then here are some fascinating lockets with a compartment for a hidden picture. They may be turned and twisted and examined most minutely and still retain the secret of the inclosed portrait. Neither hinge nor crevice is to be seen, and the beweled and ornamented cover will defy the detection of the secret picture.

These lockets are handsomely carved in many beautiful designs, and they are shown in the jewelry shops in various shapes and sizes. Some are studded with diamonds or pearls and others with the colored stones.

One charming locket is set with an amethyst and three beautifully tinted baroque pearls, while from it is suspended a large baroque pearl as a pendant.

Another is set with a large topaz, and this gold locket is heavily carved and chased.

Suffragettes In Budapest.

Budapest has been chosen as the place of meeting of the International Woman Suffrage association for its seventh biennial congress, June 15-20, 1913. Dr. Stefan von Barczy, lord mayor of Budapest, is quoted as saying that he will be happy to welcome the congress in Budapest, because the movement must be advanced by all right thinking men. It is expected that delegates will for the first time include women from India, Egypt and Java. The Hungarian Men's League For Woman Suffrage has decided to invite the Men's International League For Woman Suffrage to hold its first general meeting in Budapest during the session of the congress of women.

BLANKETS and COMFORTERS

Grey Blankets from.....$2.75 a pair
White Blankets..... 4.00 a pair
Comforters from.....$1.75 each and up

A new Stock of Extension Tables, Parlor Tables and Chairs of all kinds, just received

We always carry a full stock of Beds and Bedding, Springs and Mattresses

Fawcett's Stoves and Ranges are the best.

CALL—AND—INSPECT—THEM.

McPhee Block, **A. McKINNON** Cumberland

FOUND—A gold locket. Apply this office.

South Central Europe is to-day a boiling caldron of strife and horrifying bloodshed. Well will it be if the "Powers" do not be drawn into the murderous strife. True statesmen and real lovers of the race, sincerely pray, that a satisfactory settlement may be reached before worse entanglements are precipitated.

When individual neighbors lose their temper and assail each other with intent to kill onlookers regard them as dangerous. If either combatant takes the life of his antagonist, arrest and punishment follow and society, agreeing with the civil court, brands him murderer. The offense increases in direct proportion to the knowledge of all parties involved.

Too often when nations deluge the earth with the blood of neighboring nations they are lauded for their achievements, their honor being based upon the slaughter of their fellow men.

Wherein does war between nations differ from war between individual men? By what process of reasoning can one be made right and the other wrong? Does not the one code of ethics apply in both cases alike? In either case self defense, even to the destruction of human life, is justifiable, but bloodshed in any instance is without excuse if it can be avoided. Most wars could have been prevented by common sense and patience.

The Spanish American war was incited by newspapers and public speakers who kindled and fed the infernal fires of hatred and strife until the destruction of the "Maine" (a fancied act and insult by the Spaniards) produced a national explosion of previously generated and stored fury. Statesmen, headed by President McKinley, had up to this time held back an unreasoning populace, but now were compelled to submit to the inevitable and nominally lead but in fact follow the blind army to the field of strife and death.

The Balkan war can be traced to the selfish cruelty of the Turk who for centuries has disregarded the natural rights and best interests of neighboring states. Now they have held to their trembling lips a full cup of the red wine of wrath which was grown and pressed in their own vineyards. To-day the enemy is at the gates of Constantinople and Turkey appeals to the "Powers" to arrange peace. What may be done is not yet known. The battle rages with increasing power and fury. In any case we, unwilling witnesses, are to be nauseated with detailed accounts of the horrors of war. May the Turk repent, give assurances of improved treatment of others and end the war, for "War is hell." Western Call.

Rev. F. Neyt temporarily supply for the Cumberland and Comox American churches.

ARRIVAL AND DEPARTURE OF MAILS

Departure of Mails
Tuesday.....7.15 p. m.
Thursday and Saturday....6 a. m.
Per S.S. Cowichan
Sunday.....2 p. m.
Comox and District—
Tuesdays.....12 15 p. m.
Wednesday and Friday 4.30 p.m.
Arrival of Mails
Tuesday afternoon, Wednesday and Friday nights
Comox and District—
Wednesdays, Thursdays and Saturdays
Per S. S. Cowichan
Friday afternoon and Sunday mornings

Messrs Hardy and Biscoe, Auctioneers, Courtenay, will offer for sale by auction on Wednesday, Nov. 20th, a number of choice building lots, well built 6 room house etc., all overlooking Comox Bay. Full particulars and plans may be had from the auctioneers Courtenay. Phone 10.

Dry-Goods Retail Dealers in Grade Silk, Cotton
Cleaning and Repairs $1 50
Repairs.....1.00

Jung Sung Co.

Manufacturers of Ladies' and Children's Underwear.
Suits Made to Order.
CUMBERLAND, B. C.

Victoria, B. C. Phone 964 | THOMAS CROSSING Sidney, B. C. Phone F 36 | Cumberland, B.C. Phone 33

S. NAKANO & CO.

REAL ESTATE AGENTS

HEAD OFFICE 518, Fisguard St. VICTORIA, B. C.

MAROCCHI BROS

GROCERS & BAKERS
AND PROPRIETORS OF
CUMBERLAND BOTTLING WORKS

Agents for Pilsener Brewing Company's BEER
Wholesale Dealers in all Kinds of Wines and Liquors.

SECOND STREET

Cameron & Allen

Real Estate and Insurance,
Licensed Auctioneers and Valuers.

We have a large number of enquiries for acreage in Comox Valley; if you have anything to sell, LIST WITH US.

We are AUCTIONEERS

SEE US if you want a sale and we will arrange one at the shortest possible notice and get the BEST PRICES.

COURTENAY, B. C.

IF YOU WANT
LUMBER
SEE US
Comox Sawmill Co., Limited,
Comox, B. C.

The less a man understands what he's voting for the more excited he gets over an election.

There was great interest shown in the Pickard case, the court house being packed with men and women.

DENCY SMITH
Show of Fall Hats, Auto Bonnets, Children's Hats etc.
NOW ON
Courtenay, B. C.

THE CANADIAN BANK OF COMMERCE

CAPITAL, $15,000,000 REST, $12,500,000

MONEY ORDERS

Issued by The Canadian Bank of Commerce, are a safe, convenient and inexpensive method of remitting small sums of money. These Orders, payable without charge at any bank in Canada (except in the Yukon Territory) and in the principal cities of the United States, are issued at the following rates:

	$5 and under	3 cents
Over	5 and not exceeding $10	6 "
"	10 " " 30	10 "
"	30 " " 50	15 "

REMITTANCES ABROAD

should be made by means of our SPECIAL FOREIGN DRAFTS and MONEY ORDERS. Issued without delay at reasonable rates.

CUMBERLAND BRANCH.....W. T. WHITE, Manage

Gideon Hicks Piano Company

GOVERNMENT ST. VICTORIA, B. C.

Complete Stock of "Ye Olde Firme"

Heintzma & Co. Pia os

Dominion Pianos, Thomas Organs
Victor Victrolas, Gramophones and Records

WRITE FOR CATALOG AND PRICE LISTS.
Convenient Terms of Payment Arranged.

809 GOVERNMENT STREET, Opposite P. O. VICTORIA, B. C

Capital Paid Up $11,500,000 Reserve $12,500,000

The Royal Bank of Canada.

DRAFTS ISSUED IN ANY CURRENCY, PAYABLE ALL OVER THE WORLD.

SPECIAL ATTENTION paid to SAVINGS ACCOUNTS & interest at highest Current Rates allowed on Deposits of $1 and upwards.

CUMBERLAND, B. C., Branch, Open Daily.
UNION WHARF, B. C., Sub-Brach, Open Thursdays
D. M. MORRISON, Manager.
COURTENAY, B. C., Branch, Open Daily.
WM. HOFF, Manager.

P. PHILLIPPS HARRISON

BARRISTER AND SOLICITOR
NOTARY PUBLIC CONVEYANCING
DUNSMUIR AVENUE CUMBERLAND,

V. BONORA

Manufacturer of MINERAL WATER

P. O. BOX 483
PHONE 20.... CUMBERLAND

Canada's LEADING PIANO

The New Scale Williams

Used Exclusively in Canada
By The METROPOLITAN OPERA COMPANY
(of New York.)

If you want a good reliable Piano, it will pay you to give us a call.

We are Sole Agents for the above and other Reliable Makes. We also carry the Victor Gramophone and Victrolas.

WE GUARANTEE SATISFACTION.

Dunsmore's "Music House" Church St., Nanaimo B. C.

NEW GOODS

Our Fall Goods are arriving by every boat. We have just opened up a nice range of Ladies' Blouses in French Flannel with soft collar and double cuffs in all colors. These are the newest thing in the Blouse line at $3.50 and $4.00

WOOL BLANKETS

Made from carefully selected Canadian wool. You should see our line before purchasing your winter blankets, as we consider we have the best line on the market for the money.
Grey and white at $4.50 to $7.50 per pair.

The "Ideal" Store

PALACE BLOCK Opposite Station, Hayman, DUNSMUIR AVENUE

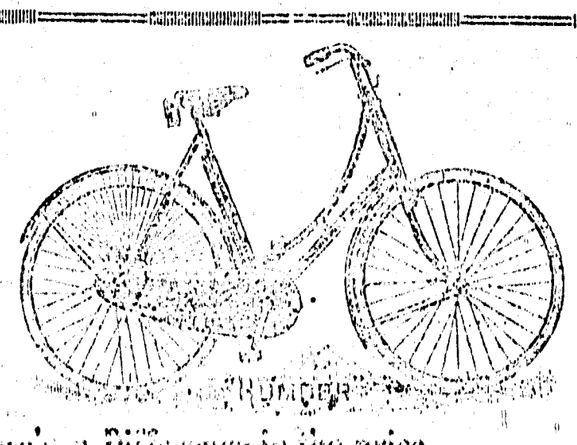

There's a Difference in the price.

and a big difference, too, but there's no practical difference in the value and efficiency of these Cycles. Some were damaged in transit, some are simply "shop-soiled" and some have been sat on are a few times only, but all are offered at big reductions. Let us know your requirements and we shall send particulars.

DON'T FORGET—That the expenditure of 10.00 cash at Plimley's entitles you to a ticket which will share in the drawing for a $1,500 "Overland" Auto.

THOS. PLIMLEY
700 YATES STREET VICTORIA, B. C.