Library Legislative Assembly

93

LIBRARY, LEGISLATIVE ASSEMBLY JUN 18 1912 VICTORIA, B. C.

GIVE YOUR FIRST OF THE MONTH ORDERS TO THE IDEAL STORE

THE CUMBERLAND NEWS.

A Journal Devoted Especially, to the Interests of Comox District.

THE NEWS, NINETEENTH YEAR. CUMBERLAND B. C., WEDNESDAY, JUNE 12 1912 SUBSCRIPTION $1.00 A YEAR

The Big Store.

JUST ARRIVED

Men's Straw Sailors in the very latest shapes at $2.50

Men's Stiff Hats, very nobby in fine fur felt guaranteed quality $2.25

Men's Fine Shirts—In the very newest shades and patterns, full length sleeves and easy fitters 1.25 & 1.50

Men's Fancy Hosiery—In summer shades in leading colors at every price.

Men's Summer Underwear, Fine Balbriggan, in pink and blue; also trunk underwear in fine strong mesh.

Neckwear—A bewildering variety in all the newest shades and shapes, and at popular prices.

:—CLOTHING—:

We fit all and at every price,

Our Grocery Dept., is stocked with nothing but the choicest.

☞ GIVE US A TRIAL ORDER.

SIMON LEISER & CO., Ltd

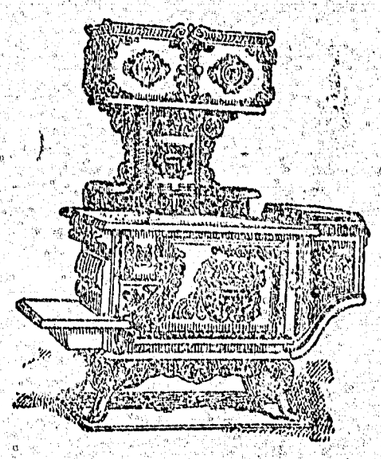

FOR STOVES AND RANGES

Furniture and Household Supplies

Baths, Lavatories, Plumbing, Plumbing Supplies

MAGNET CASH STORE

PHONE 31

T. E. BATE

Phone 10 P. O. Box 100

The Cumberland Department Stores

(Late J. N. McLeod)

Direct Importers.

This store is now being extended and several new departments will be added and shortly be opened up with a large and select stock of everything appertaining to a general business, and it will be the aim of the management to give the Public first-class goods at the lowest possible prices.

W. A. Wagenhauser

—AND—

F. P. Onate

PROPRIETORS

Corner of First St and Dunsmuir Ave

CUMBERLAND, B.C.

THE CANADIAN BANK OF COMMERCE

CAPITAL, $15,000,000 REST, $12,500,000

MONEY ORDERS

Issued by The Canadian Bank of Commerce, are a safe, convenient and inexpensive method of remitting small sums of money. These Orders, payable without charge at any bank in Canada (except in the Yukon Territory) and in the principal cities of the United States, are issued at the following rates:

	$5 and under	3 cents
Over	5 and not exceeding $10	6 "
"	10 " " 30	10 "
"	30 " " 50	15 "

6.8

REMITTANCES ABROAD

should be made by means of our SPECIAL FOREIGN DRAFTS and MONEY ORDERS. Issued without delay at reasonable rates.

CUMBERLAND BRANCH.....W. T. WHITE, Manager

SITUATION WANTED as cook or general house-keeper. Apply this office.

Mrs. J. W. Bryden and little daughter left for thier home at Victoria on Saturday last. Mrs. Bryden will return when the camping season opens.

Building operations are in full swing in Cumberland. Mr Jas. Garthew, of Comox, is the contractor for the Peacey building, and Kortin Bros., of Courtenay, for the Scavardo building.

The output of local coal mines for the month of May was 47,864 tons.

Miss McDonald, bookkeeper at Wagenhauser & Onto's general store, intends leaving for her home in Nova Scotia next month.

We regret the contemplated departure in the near future of Principal Boyer of our public school from among us. He has always taken an active interest in the affairs of our city, and will be greatly missed in church and social circles. We wish him every success in whatever line of business he may in future engage in.

Dr. D. E. Kerr, dentist, will be at Cumberland Hotel for two weeks, beginning June 12th.

COUNTY COURT

D. Kilpatrick vs C. Cavallero

This action came on for trial before His Honor Judge Barker at June sitting of County Court, holden at Cumberland. The plaintiff on the ground of insufficiency of evidence was non-suited and the costs of the day awarded to defendant. Plantiff's solicitor applied for a new trid, which was granted and the case will come up at a later date.

Solicitor for plantiff, Mr P. P. Harrison.

Solicitor for defendant, Mr. C. Darling.

The managers of St. George's Presbyterian church have been sued by the Geo. A Fletcher Music Co., for the price of an organ installed by that company in the Presbyterian church. This instrument was sold by Mr. D. A Thomas, representing the above company, as a pipe organ, and as it is not a pipe organ, the managers refuse to accept the same, with the result that a Supreme Court summons has been served on the chairman and secretary of the board.

Miss Lucas, bookkeeper at the Big Store, intends leaving shortly for her home at Victoria on a three-months vacation.

K. Abe has purchased half of Mr. Peacey's lot adjoining his new building, for which he paid $1000. He intends shortly the erection of a store building, in which he will carry on a general business.

A Board of Trade was formed in the City Hall on Tuesday evening. The following officers were elected:—President, J. N. McLeod; Vice, W. Lawrence; Secretary, E. W. Bickle; Treasurer, W T. White.—We are in hopes that this organization may prove more of a permanency than others we have had in this town.

Mr. H. M. Vasey, of Vancouver arrived in town on Tuesday evening. He is making arrangements for the running of a 24-passenger motor bus between Cumberland, Union Bay and Courtenay. The bus will make two round trips daily, meeting all boats at Union Bay, and one round trip daily to Courtenay. This service will be started on June 20th. The charge for conveyance will be very reasonable.

Meeting Of The Council

The City Council met in special session on Monday evening, there being present Aldermen Maxwell, Cessford, Campbell, Beveredge and the mayor.

Several communications were received, and some of them tabled until night of regular meeting.

Accounts amounting to $204.81 were received and passed over to Finance Committee.

Constable Grey's report:—Scavenger, $113.75; Night Police 42.50; Isolation Hospital, 25.00, Dog Tax, 12.00; Road Tax, 6.00; Pilsener Brewing Co. 5.00; Hall Rent, 40.00.

Tex Foster asked permission to hold a boxing contest—permission granted.

A list of band instruments was presented.

T. E. Bate on behalf of 1st of July sports committee, asked for a donation of $100. After some discussion the amount was granted.

Mr. Bertram in the absence of Engineer Roberts presented the plan of Dunsmuir Ave showing grade for cement sidewalk, and presented an estimate of amount of filling and cement work required for constructing the walk. There being no rock work to encounter, it was considered that the work could be done very reasonably, and the engineer was instructed to have the plans filled in, showing all details, at the earliest possible moment, so that tenders may be called for. The Mayor and Ald. Campbell were appointed a committee to interview Mr. Clinton re securing of a sufficient supply of free gravel for filling in purposes.

Council adjourned.

Don't forget the bazaar, to be held in the Cumberland Hall on next Tuesday June 18th. A dance will follow in the evening and a most enjoyable time is assured to all.

Mr. S. Cowan of Victoria, will relieve Miss Lucas as book-keeper in the Big Store. Miss Lucas leaves this week on a well earned holiday to Victoria.

A high class concert of vocal and instrumental music will be held in the Presbyterian Church on next Monday evening.

Port Mann, the terminus of the O N. R. is making rapid strides. Steps will be taken at the next meeting to ask the Dominion Government to establish a custom house and inland revenue office here. The first incoming freight over the new line arrived last Thursday from Hope It consisted of eight carloads of constructors' outfits.

Dr Millard, of Courtenay, has placed an order for a fine new five passenger "Oakland" touring car.

Mine Managers' Examination

The examination for mine managers was held at the Court House on May the 7th, 8th and 9th, and was conducted by Inspector Newton and mine managers R. Henderson and J. H McMillan.

The second class certificate was awarded to R. W. Mayor.

Third class certificates were awarded to J. Dando, G. Gray, W. Cleaves, R. Johnston, W. P. Clark, Wm. Neilson, T. Eccleston, Robt. Walker.

Don't forget to attend the show in the Cumberland Hall on Sat., 18th; every 15c paid entitles you to a chance on a $50 diamond ring.

CARD.

Mr. J. B. Holmes desires to thank the public who so kindly gave him their patronage at the Port Augusta Hotel and beg to solicit on behalf of Mr. and Mrs Cottington, the new tenants, a continuance of those favors. The house has been renovated and refurnished and will be run as a first-class tourist and commercial hotel.

FOR SALE—One gasoline launch, 10 h. p. engine, 30 feet 6 inches long; 7½ ft. beam, cabin to hold 25 passengers. An up-to-date boat. Terms can be given if necessary. A snap. Enquire at this office.

Dr. Gillespie will leave here on July 15th, and is disposing of his household furniture and effects by private sale.

MEN'S LUSTRE COATS

In these warm days you want something cool to wear. These coats are always serviceable and well made. Prices $2.25

MEN'S 2 PIECE SUITS

These popular suits were made expressly for this Store by Barker & Moody, of Leeds, England. Grey, blue, with white stripe and green with white stripe and made in the regular outing style. Pants made up in medium, pegtops, belt loops and cuff bottoms.

SHIRTS

A larger range than ever shown in white, natural and champagne silks; also colored negligee, Zephyrs and Oxfords; mercerized silk, silk and wool with coat detachable collars and soft cuffs in all the latest shades.

Ladies' Skirts

In a variety of styles no matter what your taste may be you are sure of finding a garment that will please you in this selection. They come in tweeds Panamas, serges, worsteds, fancy suitings, satins, and many other materials ranging from $2.50 up.

Pongees

Another shipment of this popular line to hand in natural, grey, black, pale blue, Alice Blue, old rose dark green brown and mauve, price 50c, 65c, 75c; also heavy coating pongee (natural, at $1.00 yd.

Campbell Bros.

Dunsmuir Avenue Cumberland, B. C.

IN THE BALANCE

By L. G. MOBERLY

Author of "Dan and Another," "A Tangled Web," "Sin of Allson Deering," etc., etc.

WARD, LOCK & CO., LIMITED London, Melbourne and Toronto.

(Continued).

"What has she got to do with it?" Dynecourt asked coldly, his eyes flashing ominously at Tritton's familiar insolence in speaking of the woman he loved.

"Well, I'm afraid she'll find she's got a good deal to do with it, or rather her husband has, and that comes to the same thing, doesn't it, now he and she are one?"

Tritton winked again, and Dynecourt clenched the hand that burnt to seize the smiling speaker's throat and choke him. For a moment the surgeon "saw red;" the lust of killing raged within him; nothing in heaven or earth seemed of so much importance as blotting out that sallow, smiling visage, and silencing that prating tongue. Only a long habit of self-restraint kept him seated quietly in his chair, his flashing eyes, and the dull colour in his cheeks, the only outward signs of the raging storm within. But he could not speak, words refused to come, and Tritton went on jauntily.

"My tenant at Handhurst sent me a letter this morning—it's a jolly queer thing altogether. But that letter has lain for years in my mother's work-table, in a drawer of whose very existence I never knew! This chap Bevan, the artist fellow who has the cottage, was painting some girl—awful chaps for girls, these artists!"—the loathsome wink again accompanied the words—"and the girl seems to have been messing about in the work-table, and finds a secret drawer. Devilish rum thing, but in that drawer there was a letter from my mother to old Sir George Hernesley, and Bevan sent it me."

"Well!" Dynecourt answered curtly, when the excited voice paused.

"Well, so of course I opened it, and by Jove—"

"You opened it? I should have thought Sir George's heir, Sir Miles Hernesley, was the person to have opened the letter. To send it to him would have been the square thing."

"Oh! would it?" again came that odious wink. "Well it's a jolly good thing I didn't do what you consider the square thing!—I—wonder—if—Sir Miles would have done 'the square thing' by me if this letter had happened to tumble into his hands before it got to mine. Not likely, I should say, from my knowledge of the world."

"You don't mean to say that the letter, that Sir Miles——" Dynecourt stumbled over his phrases, a terrible suspicion rushing into his mind, "what do you mean?" he added lamely.

"What do I mean? Why, I mean this, that if everything in this letter turns out to be true, and I haven't much doubt it will, there won't be any Sir Miles Hernesley at all! There'll be a Sir Denis Hernesley instead. What do you think of that, eh? I'm a Hernesley, my good chap, I'm a Hernesley, and I'm afraid I'm going to put poor old Miles's nose out of joint!"

"Good God!"

"Ah! I thought I'd give you a bit of a surprise. Funny, topsy-turvy sort of world this is, isn't it?" Tritton chuckled hoarsely too absorbed in his own excitement to observe how greatly Dynecourt had been moved by his revelation. "Lord knows why my mother must needs go and hide a letter like that in her work-table, why she didn't go straight to old Sir George with her story, and have it properly looked into. But she was always cowed and nervous, never could make up her mind to take any definite steps about anything, no decision in her character."

"What does this letter tell you?" Dynecourt managed to ask.

"It tells me, or rather it tells poor old Sir George," Tritton laughed jocularly, "that my mother had believed herself to be legally married to Sir George's son, until her husband repudiated her, declared the marriage to be no marriage, and went off to Australia. She says she did not dare to go up to the court with her story, not knowing what to believe, and fearing Sir George's anger. She was always afraid of everything! If only she had told me all this, I would have ferreted out the truth, as I mean to do now."

"Then you are not certain of your facts?"

"Certain enough to put it all before Sir Miles; and certain enough to get old Soames to look up all the missing links for me. My mother gives the date of the supposed marriage, and every detail about the church and witnesses. She ran away to be married to my father. She was a farmer's daughter somewhere in the West, and she came up to London, met my father, and married him."

"But he repudiated her afterwards?"

"So she says in this letter."

"Perhaps—he was already married, when he went through the form of marriage with her?" Dynecourt said slowly, a hope of which he was ashamed springing anew within him.

"Perhaps he was, perhaps he wasn't" Tritton replied doggedly. "I shall move heaven and earth to get my rights, I promise you that, and if that precious Miles is all they say he is, he'll have the common decency to do something for me, even if my mother was cheated into a mock marriage."

"Sir Miles has the character of being a very upright man," the words came stiffly, almost as if Dynecourt felt forced to utter them.

"The more upright the better, as far as I am concerned," Tritton said flippantly. "Of course I'm sorry for him, and for Dorothy, if I come out on top—but—there you are, fortune of war, don't you know?"

"I have no doubt Lady Hernesley will entirely endorse anything her husband thinks well to do," Dynecourt answered stiffly, the blood surging to his head again as Dorothy's name fell from the other's lips; "meanwhile, I suppose you will send your mother's letter to Sir Miles."

"Not much," Tritton leered at the surgeon, "he may be as upright as a poplar tree, but I don't see myself trusting all my chances in his hands. It's all very fine your talking about the 'square thing,' but one has to take the world as one finds it, and we aren't all 'square' here."

"It's all very fine your talking about the 'square thing'!" The words hummed in Dynecourt's brain, till, for very bitterness, he could almost have laughed. Tritton was right. It was very fine, very fine indeed, for him to talk of doing the square thing when he had tacitly aided and abetted Soames the lawyer in suppressing information that Sir Miles should have had long ago. How much did Soames really know, he wondered. Had the solicitor any idea that his own insignificant clerk was, in all probability, the true heir to Mansmere; the person who ought to stand in Sir Miles' shoes, and inherit the fortune?

Inherit the fortune——

Dynecourt winced over that reflection, and Tritton's harsh voice penetrated again to his understanding, through the tangle of thought and speculation.

"So I've made up my mind to write and tell Miles Hernesley what I've discovered, and meanwhile, my own old boss can hunt things up a bit for me. Soames isn't a bad lawyer, though I rather fancy he can go in for sharp practice when he likes! Well, the sharper the better for me over this job."

"I——" Dynecourt moistened his lips, congratulations struck in his throat, yet he felt that the man who was standing up, ready for departure, expected something of the sort. "I hope—everything will turn out as you expect," he said, feeling that the words were inadequate.

"I think it will be all right," Tritton laughed, a confident, cackling laugh. "I'll let you know all that happens—So long!"

"You expect it will be all right, do you, you self-opinated bounder," Dynecourt muttered savagely when the door had closed on his unwelcome patient. "And if it is all right for you, what about Miles Hernesley's fortune? and what about Dorothy? and—where am I going to come in?"

Ah! where indeed?

CHAPTER XI.

Tritton Demands to be Righted.

Mr. Soames glanced at his junior clerk with a surprise he did not attempt to conceal. The young man's jaunty air was so entirely unlike his usual deprecating manner that for a moment he had an unpleasant suspicion that Tritton must have been drinking. But a second glance at Tritton showed him that there was no foundation for suspicion of this nature, and he was preparing to snub what in his own mind he called "young Tritton's beastly cheek," when the clerk himself opened the conversation, after laying some work he had completed before the solicitor.

"I am glad of this chance of speaking to you, sir," he said, still with that jaunty air which gave such offence to his superior. "I should like,"—he cleared his throat and jerked up his collar with his long thin fingers—"I am anxious to put some business into your hands—some rather important business, I flatter myself," he added with a supercilious smile.

"Business—into—my hands?" Mr. Soames' little grey eyes looked the young man up and down as though he had been some new and strange kind of animal. "Whose business? What business?"

"Mine," Tritton answered with a repetition of the smile that so irritated Mr. Soames. "I have every reason to suppose that I might lay claim to a property in another person's hands, and I thought I would consult you as to the best way of making the necessary investigations."

The solicitor was an adept at concealing his feelings, and not a muscle of his face changed during his clerk's speech, but a close observer of the human countenance would have seen that a curious expression crept into his eyes, the expression of an animal that sees itself on the point of being baffled of its prey. But there was no trace of either surprise or annoyance in his voice as he said quietly—

"Dear me, that is a very interesting, and—unexpected piece of news. Have you had the information from a reliable quarter? And—what has hitherto kept you out of your rightful property?"

"A letter has turned up." Mr. Soames' cool, rather sarcastic reception of his great news had a subduing effect upon his clerk, and the young man's tone was less jaunty. "I have a little cottage near Handhurst, and my tenant has discovered an old letter in a work-table; a letter written by my mother."

"Oh, indeed!" Mr. Soames' voice was still frigid, but his hand closed like a vice over the pen he held, and snapped the fragile thing. "A letter—addressed to you?"

"Well, no—not exactly to me." Tritton hesitated and shuffled his feet awkwardly. "My mother wrote the letter to a man who's dead, and I thought it was my business to open it. I should say it was my business, to," he added with a defiant remembrance of what Oliver Dynecourt had said to him.

"And for whom was the letter really intended?" The incisive scorn of the voice effectually concealed the lawyer's very real perturbation.

"The envelope was addressed to Sir George Hernesley, Mansmere Court."

"Then presumably it would have been best to send the letter to Sir George's successor and nephew, Sir Miles."

"Ah! that's the surface view." Tritton's courage was returning, and with it his jaunty facetiousness. "But what would you say if I told you that I was a nearer relation to Sir George than the man who succeeded him? What would you say if I could prove I was his grandson."

Tritton flattered himself that this peroration was a triumph of art, and its apparently cold reception by Mr. Soames baffled and disappointed him. Could he have seen the turmoil of annoyance and disgust that raged within the lawyer's breast he would have felt that he had not failed to make his effect. But the lawyer allowed no sign of the inward turmoil to appear in his small eyes or in his quiet, almost indifferent manner.

"Well, well, Tritton," he said, "of course all this is most curious and interesting. But what grounds have you for supposing yourself to be old Sir George's grandson? And again let me ask you—where are your proofs?"

"My mother's letter is pretty well proof positive that she was the wife of Sir George's son," Tritton exclaimed excitedly. "That letter of hers would convince any honourably minded man that I have a claim on the Hernesley property. From what I have heard of him, Sir Miles is the sort of man who has a fairly exaggerated idea of honour, and I guess he'll see me righted."

(To be Continued.)

WOMAN'S MOST SUCCESSFUL MEDICINE

Known All Over The World —Known Only For The Good It Has Done.

We know of no other medicine which has been so successful in relieving the suffering of women, or received so many genuine testimonials, as has Lydia E. Pinkham's Vegetable Compound.

In nearly every community you will find women who have been restored to health by this famous medicine. Almost every woman you meet knows of the great good it has been doing among suffering women for the past 30 years.

Fox Creek, N. B.—"I have always had pains in the abdomen and a weakness there and often after meals a soreness in my stomach. Lydia E. Pinkham's Vegetable Compound has done me much good. I am stronger, digestion is better and I can work with ambition. I have encouraged many mothers of families to take it as it is the best remedy in the world. You can publish this in the papers."—Mrs. WILLIAM S. BOURQUE, Fox Creek, N. B.

In the Pinkham Laboratory at Lynn, Mass., are files containing hundreds of thousands of letters from women seeking health, in which many openly state over their own signatures that they have regained their health by taking Lydia E. Pinkham's Vegetable Compound, many of whom state that it has saved them from surgical operations.

W. N. U. No. 893.

A bite of this and a taste of that, all day long, dulls the appetite and weakens the digestion.

Restore your stomach to healthy vigor by taking a Na-Dru-Co Dyspepsia Tablet after each meal—and cut out the 'piecing'.

Na-Dru-Co Dyspepsia Tablets

are the best friends for sufferers from indigestion and dyspepsia. 50c. a Box at your Druggist's. Made by the National Drug and Chemical Co. of Canada, Limited.

149

Just as Comfortable.

"Have you a spare room in your flat?"

"No, but I stand in with the janitor. So when I have a guest overnight he lets me use the telephone booth."

Nerve Cure.

Who's that man who just kicked the chair over and threw a pack of cards into the fireplace?" inquired one waiter.

"Oh," replied the other, "he's the gentleman who tries to rest his nerves by playing solitaire."—Washington Star.

Let Hubby Do It

"You'd think a girl's parents would want her to learn to cook before she married."

"Oh, I don't know. Why should they supply the raw material for her to practice on?"

TRADE WITH NEW ZEALAND

Canada Sending Many Manufactures and Buying Much Butter.

Imports from Canada into New Zealand during the year 1911 were $108,200 in excess of those for 1910, says Mr. W. A. Beddoe, Canadian Trade Commissioner, writing from Auckland on Feb. 16th to the Department of Trade and Commerce. There may be some variation in the figures, but they will be larger, not smaller, when all returns are in. Articles imported from Canada during the last quarter—October, November and December, 1911—had a value of $451,505, and covered 107 items, of which 42 were entitled to preferential treatment. As to the remainder, agricultural implements and plain and barbed wire, of which large quantities were imported, enter free. The preference affects those articles, such as paper, fish and furniture.

The feature of the season, Mr. Beddoe adds, has been the rapid growth of the export of butter from New Zealand to Vancouver. This trade has exceeded the most sanguine expectations of the merchants, their resources having been taxed to the utmost to meet the great demand from the Canadian market. Up to this time last season only 2,958 boxes of butter had been sent to Vancouver, whereas the total for this season stands at 19,926 boxes.

When Leprosy Was Prevalent

Leprosy, of course, was common in England during the middle ages. Old leper hospitals and leper burial pits existed in many places. Most old churches have a leper's window in the chancel, a narrow unglazed opening in the wall through which the leper might see the elevation of the host.

On Saturday last the clerk of the Liskeard Board of Guardians reported that he had found that at one time there was a leper hospital in the neighboring parish of Bodwin, and that the land belonging to it are now let for St. Lawrence Fair, one of Cornwall's popular annual festivities. It now appears that the revenue of the estate of the St. Lawrence Hospital were directed generations ago, by the Court of Chancery, to be paid to the treasurer for the time being of the Cornwall Infirmary at Truro to be primarily applied to the proper accommodation therein of leprous persons.

The income of the St. Lawrence estate is still paid to the Truro Infirmary, and the Liskeard Guardians have sent full particulars to its authorities of Wellington's case asking them to take charge of it.

Recall of Umpire's Decisions.

Here is a way of adding to the attractiveness of our national game. Some offsetting economy of time could be had in reduction of innings to seven. "Striker out," the umpire declares. "Doubt it," shout the spectators. "How many challenge that decision?" cries the megaphone man; a hundred rise, as the instantaneous, electrical tabulator reveals. A test vote is ordered. All in favor of the umpire's decision stand. Counted. Opposed stand. Counted. The decision rendered, and the game proceeds.

The umpire would still be a convenience. He could announce the uncontested things. Public sentiment would protect him in going somewhat further. Everybody would want to "play ball." Fanciful or captious challenges of his decisions would become unpopular. The burden of proof would eventually find lodgement on the critics. Perhaps his position would be more secure than now. Who knows? Let us try IT!—Boston Herald.

The First Savings Bank.

The hundredth anniversary of the founding of the first savings bank of the modern type was celebrated last year. The founder was a Presbyterian village pastor. The minister of a church at Ruthwell, Scotland, distressed at seeing the wastefulness of the laboring people in his parish, offered in the year 1810 to pay 5 per cent. interest to anybody who would leave savings with him.

The minister, the Rev. Henry Duncan, had the financial genius to make a go of his original project, and he was able a few years later to record in a pamphlet on "A Parish Savings Bank' a very remarkable betterment of economic conditions in his neighborhood—less drinking and more thrift. The pamphlet attracted wide attention, the experiment was initiated elsewhere, and the vast savings-bank system of the civilized world has sprung from his root. The town of Ruthwell felt it owed so much to Mr. Duncan that in the year 1846 it erected a public monument to his memory.

From Eiffel Tower to Morocco.

The military wireless telegraphy station on the Eiffel Tower, Paris, from which communications can be exchanged with Morocco, is going to have its range doubled and its power increased six-fold.

Small paper towels are sold in New York at 450 for 30 cents.

CLEAN HANDS

15c a Tin.

Don't let them fool you with a cheap imitation SNAP is the ORIGINAL and BEST HAND CLEANER. Will remove grease and stains of all kinds.

ROYAL YEAST

MADE IN CANADA

LOOK FOR THE BLUE PACKAGE

BE CAREFUL TO SEE THAT LABEL ON PACKAGE IS BLUE. NO OTHER COLOR EVER USED ON ROYAL YEAST

REMEMBER THE COLOR BLUE

E.W. GILLETT CO. LTD. TORONTO - ONT.

Nothing Doing.

"Guess I'll take a hand in this poker game. Gimme $4 worth of chips."

"Nothing doing for you. Wall street is the place for the small investor."

Larry: I think Professor What's-his-name, in Shakespeare, he brings things home to you that you never saw before.

Harry: Huh I've got a laundryman as good as that.

Shiloh's Cure

quickly stops coughs, cures colds, heals the throat and lungs - - 25 cents.

In 1479 the "Kalender of Shepardes" appeared. This (says a writer) was the first almanac printed in England.

We're always ready to get a little bit down on the chap who remedies his faults without ever saying a word about them!

A GOOD MEDICINE FOR THE SPRING

Do Not Use Harsh Purgatives—A Tonic Is All You Need.

Not exactly sick—but not feeling quite well. Thatt is the way most people feel in the spring. Easily tired, appetite fickle, sometimes headaches, and a feeling of depression. Pimples or eruptions may appear on the skin, or there may be twinges of rheumatism or neuralgia. Any of these indicate that the blood is out of order—that the indoor life of winter has left its mark upon you and may easily develop into more serious trouble.

Do not dose yourself with purgatives, as so many people do, in the hope that you can put your blood right Purgatives gallop through the system and weaken instead of giving strength. Any doctor will tell you this is true. What you need in spring is a tonic that will make new blood and build up the nerves. Dr. William's Pink Pills is the only medicine that can do this speedily, safely and surely. Every dose of this medicine makes new blood which clears the skin, strengthens the appetite and makes tired, depressed men, women and children bright, active and strong. Mrs. Maude Bagg, Lemberg, Sask., says: "I can unhesitatingly recommend Dr. Williams' Pink Pills as a blood builder and tonic. I was very much run down when I began using the pills, and a few boxes fully restored my health."

Sold by all medicine dealers or by mail at 50 cents a box or six boxes for $2.50 from The Dr. Williams' Medicine Co., Brockville, Ont.

Jenks: Why on earth did you laugh so heartily at that ancient jest of Borem's?

Wise: In self-defence.

Jenks: In self-defence?

Wise: Yes, if I hadn't laughed so he would have repeated the thing, thinking I hadn't seen the point.

Attacked by Asthma. The first fearful sensation is of suffocation, which hour by hour becomes more desperate and hopeless. To such a case the relief afforded by Dr. J. D. Kellogg's Asthma Remedy seems nothing less than miraculous. Its help is quickly apparent and soon the dreadful attack is mastered. The asthmatic who has found out the dependability of this sterling remedy will never be without it. It is sold everywhere.

Some of the fastest trains in the world are to be found in England and France. England has eight regular daily trains with speeds of 55.1 to 59.2 miles an hour, whose stop-to-stop runs are from 72 to 118 3-8 miles in length. The France roads run four daily trains over a distance of 77 3-4 to 107 1-2 miles at speeds from 56.2 to 61.8 miles an hour.

Minard's Liniment Cures Burns, Etc.

Red rains are very rare, but in volcanic regions gray rain is comparatively common. Sicily has had many showers of this shade. They are caused by the upper atmosphere being full of ash colored volcanic dust from Etna. This dust is infinitesimally fine and colors the rain as it falls.

Petroleum fields covering a vast area in Turkestan, extending to the Chinese frontier, have recently been surveyed by Professor Hjalmer Sjogren, of Stockholm.

Russia supplies Great Britain with the greater proportion of her poultry and eggs.

Why persist in being imposed upon by buying poor trashy alum baking powder when you can just as well buy Magic Baking Powder, the health giving "No Alum" brand at the same price? At all Grocers.

Sugar a Heart Stimulant.

Sugar has had its champions as well as its opponents. Its advocates have declared that, aside from its nourishing value, it carries with it a quick stimulation that is without perceptible reaction.

"On the other side," says the Baker's Weekly, "we have had radical utterances connecting sugar with some of the most incurable of organic diseases. But an English physician recently contended that cane sugar is almost a specific in the treatment of certain diseases of the heart. Emphasis is laid upon cane sugar."

Dr. F. S. Locke, of King's College, London, has kept the heart of a mammal beating for eighty to ninety hours after death of the animal simply by keeping the heart muscles sprinkled with powdered canesuger. These latter experiments with cane sugar, especially with reference to dilation of the heart muscles, show that in numerous cases cures have been effected that are of three or four year's standing.

YOU can't reasonably expect to make a light, flaky pie-crust, if the salt you use is gritty, lumpy and bitter.

WINDSOR TABLE SALT

is the standby in Canadian homes, among Canada's best cooks. It's pure and fine and won't "cake". Equally good for the table, for cooking and baking. 53

AGENTS WANTED.

Write for agency for our special to-order tailoring for your town. There is money in it. John Dawson, Ltd., Church St., Toronto.

C.P.R. ATLANTIC STEAMSHIPS

FUTURE SAILINGS

St. John-Liverpool.

Lake Manitoba	Thurs.,	Mar. 28
Empress of Britain	Friday,	Apl. 5
Lake Champlain	Thurs.,	" 11
Empress of Ireland	Friday,	" 19
Lake Manitoba	Thurs.,	" 25

Summer Service.

Montreal - Quebec - Liverpool.

Empress of Britain ..	Friday,	May 3
Lake Champlain	Thurs.,	May 9
Empress of Ireland ..	Friday,	May 17
Lake Manitoba	Thurs.,	May 23
Empress of Britain ..	Friday,	May 31

and weekly thereafter.

Low Rates—Superb Service.

Reservations and details from any Railway Agent or write

J. S. CARTER, Genl. Agt.
210 Portage Ave., Winnipeg.

Canadian Northern Steamships, Limited.

Speed — Steadiness — Splendour.

Montreal — Bristol — London.

Sailing from Montreal.

R.M.S. Royal George May 1st daylight
R.M.S. Royal Edward " 15th "
R.M.S. Royal George " 29th "
and fortnightly thereafter.

Insist on your ticket reading via "Royal Line."

For further particulars, illustrated booklets, etc., apply any Railway or S. S. Agent or write direct to A. H. Davis, General Agent, 272 Main St., Winnipeg.

ARLINGTON CHALLENGE WATERPROOF COLLARS

are the best ever made and are guaranteed to give satisfaction. At all dealers or sent on receipt of 25c. stating style and size required.

The Arlington Co. of Canada, Ltd.
58 Fraser Ave., Toronto, Ontario

FURS Trappers, Dealers, in any kind of Raw Furs, cannot afford to dispose of their collections without first obtaining our prices sent upon request. Remittance forwarded day goods received, Express and mail charges on all shipments paid by us. Canada's Largest Fur Operator. Your correspondence solicited.

John Hallam - Toronto

ONE SINGLE PILL GAVE GREAT RELIEF

FOUR BOXES CURED HMM

Plessisville, Que.

"I suffered from Kidney Trouble for several years, and tried numerous remedies and doctors' prescriptions without permanent relief, my case being chronic. After seeing about Gin Pills, and as it is a well known fact that Juniper without alcohol is excellent for the Kidneys, I decided to try Gin Pills. One single pill gave me great relief. I have now taken almost four boxes of Gin Pills and find myself completely cured. No more bad humor—increase in weight—clear eyes—fresh color—more strength and vigor. This is what Gin Pills have done for me."

H. POWIS HERBERT.

Gin Pills will do the same for you—if you have any trouble with your Kidneys or Bladder—or if you suffer with Pain in the Back or Rheumatism. Try them before you buy them. Write National Drug & Chemical Co. of Canada, Limited, Dept. N.U. Toronto for free sample. Then get the regular size boxes at your dealer's—50c. a box, 6 for $2.50.

Cited an Exception.

A religious worker, while visiting a western town, gave a "Talk to men," during the course of which he expressed his conviction that no young man should visit any place to which he would not feel justified in taking his own sister.

"Is there any young man present who thinks one may safely disregard this rule?" asked the speaker.

Whereupon a youth in the rear of the hall rose and shouted in stentorian tone:

"Yes, sir, I do"

"And what, sir" demanded the angry and surprised speaker, "is the place which you yourself would think of visiting to which one could not take your sister?"

"The barber shop!" replied the youth.—St. Paul Dispatch.

"There's a proverb that fits every man."

"What one fits me?"

"To whom God gives office, he also gives brains."

"But I have no office."

"Well?"—Cleveland Leader.

Protect the child from the ravages of worms by using Mother Graves' Worm Exterminator. It is a standard remedy, and years of use have enhanced its reputation.

Her Best Foot Foremost.

Mistress—We are going to have a dance next week, and you will have to show what you can do.

New Cook—Sure, ma'am, I can only dance the polka and the Scottish reel, but I'll do the best I can.

Minard's Liniment Cures Dandruff.

Never Can Tell.

Dolly—She married a very old man, didn't she? I understand he had one foot in the grave.

Polly—That's what she thought, too; but he still continues to buy his boots by the pair.—Puck.

When a man is completely wrapped up in himself the package is apt to be small.

A motor plow for throwing up trenches on a battlefield to afford protection to soldiers is one of the latest inventions.

Within the square mile which constitutes the City of London, the yield from the income-tax is nearly $50,000,000.

At London auction rooms a Louis XV. writing table, six feet in length with three drawers has been sold for $5,070.

WOULD SCREAM FOR HOURS WITH ECZEMA

Baby Dreadful Sufferer. Could Not Keep Him from Scratching. Every Joint Affected. Used Cuticura Soap and Ointment and He Is Well.

"Enclosed find my son's photo and I feel by writing these few lines to you I am only doing my duty, as my son was a dreadful sufferer from eczema. At the age of two weeks he began to get covered with red spots on his legs and groins, which mother thought was red gum or thrush; but day by day it grew worse until every joint and crevice were affected and baby started screaming for hours day and night, such a thing as sleep was out of the question. I took him to two of Sydney's leading doctors; one said it was one of the worst cases he had seen, the other did not think it so serious; one ordered ointment for rubbing in, the other a dusting powder. I followed their prescriptions for over four months and still baby kept getting worse. I could not keep him from scratching so great was his agony.

"When he was five months old I tried the Cuticura Remedies and I am very thankful to say my baby is to-day free from all his suffering. His groins were bleeding when I started and other parts affected were the lower part of his body, under the knees, arms, in arm joints, eyebrows and neck; but after twice using Cuticura Ointment I began to see a difference and by the time I had used one tin, along with the bathing with Cuticura Soap, baby was nearly cured. I still kept on using the Cuticura Soap and Ointment, and now, thank goodness, he is quite well and, although he is now ten months old, has not had any farther return of the trouble." (Signed) Mrs. G. Martin, 2 Knight St., Erskineville, Sydney, N.S.W., Mar. 31, 1911.

Cuticura Soap and Ointment are sold throughout the world but a liberal sample of each, with a 32-page book on the care and treatment of the skin and hair will be sent free on application to Potter Drug & Chem. Corp., 60 Columbus Ave., Boston, U.S.A.

The Farmer's Wife.

Associating and convening and deliberating has extended to nearly every conceivable human condition. Just recently it has extended to the next-to-oldest human condition. The First International Congress of Farm Women was held in Colorado Springs and was attended by delegates who were actually farm wives, from foreign countries as well as the United States.

We hear and speak a great deal about the farmer. We call him the foundation stone of all industries, the original creator of wealth and the backbone of the country—especially when we wish him to vote for us or buy another threshing machine; but the truth is, with all his merits, he is second fiddle to his wife. If there is any one class that this country should get down on its knees to it's the farm women. Whatever farm men have done, the women have done, and more also. They haven't been heard from very much heretofore. It is significant that the president of this almost newest of associations is from Canada and the vice-president is from Oklahoma.—The Saturday Evening Post, Philadelphia, commenting upon the International Congress of Farm Women, which holds its second annual session at Lethbridge, Alberta, October 21-25 next.

As Good as His Word.

After having been buried for seven years in the desert, the body of a German trooper named Rogge has been found by a flying patrol in a shifting sand dune near Kolmanskop, German South-West Africa. The unfortunate trooper had been sent to convey the mails from Luderitzbucht to some remote inland stations. He never arrived.

His route lay via the Ukama Springs, a small oasis, and from notes found in a pocketbook on the body it appears that he lost his bearings, owing to desert mirages, and failed to make the Ukama Springs. He wandered about aimlessly for days, without finding his way.

His last note was to the effect that he was suffering fearful torments from thirst, and that he intended to blow out his brains before his reason gave way completely. The body was found with a bullet hole in the temple, and the packet of letters lay beside it intact.

Shiloh's Cure

quickly stops coughs, cures colds, heals the throat and lungs - - 25 cents.

An Awkward Break.

"You've made a mistake in your paper," said the indignant man, entering the editorial sanctum. "I was one of the competitors at the athletic match yesterday, and you have called me the well known lightweight champion."

"Well, aren't you?" said the editor.

"No, I'm nothing of the kind, and it's confoundedly awkward, because, you see, I'm a coal merchant."

Increased Cost of Bullets.

The cost of killing a soldier in battle is going to be appreciably increased by the rise in the market price of lead.

The cartridge manufacturers who fulfil the British War Office contracts are at present supplying large orders placed some months ago at old prices, but the new contracts wil be revised in connection with the price of lead, which has largely increased during the last six months.

"Not only the lead but the nickel casing to put it in and the brass for the cartridge case have also increased in price. In fact nearly all the base metals have gone up," said the London manager of a well known manufacturing house.

"The rise in lead has also increased the price of sporting cartridges from 5 to 7 1-2 per cent., so that shooting partridge and pheasant will cost you more."—London Mirror.

The Dead Sea

In shape the dead sea resembles an elongated oval, some forty-seven miles long, and about ten miles wide at its greatest breadth. One of the most remarkable facts about it is that its surface lies 1,300 feet deep in places, it means that its greatest depth reaches a point no less than 2,600 feet below the waters of the Mediterancan. It is famed for the saltness and bitterness of its waters, which are extremely dense, containing 23 per cent of solid matter and being bulk for bulk, heavier than the human body. How dense the water is may be realized from the following facts: In a ton of water from the Caspian sea there are eleven pounds of salt; in the Baltic, eighteen pounds; in the Black sea, twenty-six pounds; in the Atlantic, thirty-one pounds; in the English Channel, seventy-two pounds; in the Red sea, ninety-three pounds; and in the Dead sea, 187 pounds.—Wide World Magazine.

Masterpiece Gone to Waste.

The very seedy-looking young man made his way with difficulty down the corridor on the ninth floor of one of the best hotels and knocked loudly at his friend's door. Anguish was written on his face and wrinkles on his clothes. He was a walking sign of what it means to spend a hard night.

"What's the matter?" called out the sleepy friend.

"Matter? It's tragedy, a death, the end of all things—ruination and grief!"

"Well, what is it?" lazily enquired the drowsy man, without opening the door.

Whereupon the seedy-looking young man, leaning against the door and lifting his voice to a howl, replied:—"I called up my wife on the long distance telephone last night and told her why I had not returned. And now I can't remember what it was!"

Gibbs—Isn't it aggravating to have your wife late when you're going to the theatre?

Dibbs—Mine never is. I always set the clock an hour ahead.—Boston Transcript.

COCKSHUTT Plow COMPANY LIMITED

There is WEALTH in your soil. Buy a COCKSHUTT PLOW and GET IT OUT!

AGRICULTURAL IMPLEMENTS

"Thinking" Horses Now

"Clever Hans," the German calculating horse of 1900, and "Don," the talking dog of 1911, have two promising sucessors in Elberfeld, Central Prussia, in the form of a pair of "thinking horses," Arabian by birth, and named Zarif and Muhamed. They are the property and "pupils" of a teacher named Karl Krall. Certain German journalists who have examined Zariff and Muhamed declare that the animals can read and understand both German and French, when spoken or written, and can perform prodigious feats in arithmetic. Answers to questions in subtraction, addition, multiplication and division are stamped out by their forefeet, with accuracy and quickness.

COLD CAUSED SERIOUS TROUBLE

BUT DODD'S KIDNEY PILLS BROUGHT THE CURE

Mr. Hugh Martin, Suffering From Kidney Disease for Two Years, Tells How he Got Back His Health.

St. Hippolyte de Kilkenny, Lake L'Achigan, Terrebonne Co., Que., (Special).—Again the people of this neighborhood are talking of a complete cure of kidney disease. Mr. Hugh Martin, Jr., a well-known young farmer, is the person cured, and he gives all the credit to Dodd's Kidney Pills.

"My trouble was caused by a cold," Mr. Martin says, in an interview, "and I suffered for two years. My head would ache and I had pains in the back as well. I felt heavy and sleepy after meals. I was often dizzy, my memory was failing and I found it difficult to collect my thoughts. I was also nervous while heart flutterings added to my anxiety.

"I was a sick man indeed when I started to use Dodd's Kidney Pills, but by the time I had taken two boxes I was a changed man. Are you surprised that I think Dodd's Kidney Pills a wonderful remedy?"

If you have two or more of Mr. Martin's symptoms your kidneys are diseased. Dodd's Kidney Pills are the sure cure.

Obliging.

A farmer boy and his best girl were seated in a buggy one evening in town, watching the people pass. Near by was a popcorn vendor's stand.

Presently the lady remarked:—"My! that popcorn smells good!"

"That's right," said the gallant. "I'll drive up a little closer so you can smell it better."

Musical Value.

The Beater of the Bass Drum—'Unimportant instrument? Himmel! Ven a violin maigs a misdaig, who knows? But, ven de pig drum maigs a liddle misdaig, eferybody knows!"—Century Magazine.

South American Wildcat Skins.

An importing firm recently received a shipment of tiger cat skins from Paraguay and the Argentine Republic and placed alongside a lot of North American wildcat skins the difference in color and marking was very noticeable. Both animals are about the same size, but the South American cat is covered with round black spots much like those of the leopard but smaller in size.

These spots contrast strongly with the surrounding fur, which is of a greyish white color, very different from the reddish color of the North American wildcat. The fur of the South American wildcat is not so thick as that of his North American cousin, but the skins are said to dress well and make good robes and rugs.—Fur News.

Possession.

"I see you have a new motor car."

"No," replied Mr. Dustin Stax; "mother and the girls have the car, subject to the authority of our chauffeur. The only interest in the transaction that I can positively call my own is a stub away back in my check book."—Washington Star.

Sixty-six shillings can be coined from 1lb. of silver.

Newfoundland shows an increase of $160,000 in its Customs revenue for the last six months.

Constipation is the root of many forms of sickness and of an endless amount of human misery.

Dr. Morse's Indian Root Pills,

thoroughly tested by over fifty years of use, have been proved a safe and certain cure for constipation and all kindred troubles. Try them.

25c. a box.

Scotland Yard Chamber of Horrors

Into one room in Scotland Yard, which is only unlocked on certain afternoons, no stranger may go without special permission. It is the Chamber of Horrors, otherwise the museum. Here one may see Devereux's trunk and Crippen's spade, the false arm of Charles Peace, and ladder.

Here also is the lantern that was so important a clue in the Muswell Hill murder, and the rope that hanged Fowler. There are knives and firearms, ancient and modern, and each with its own grim story. There are bogus bank-notes, cases full of false coins and coining plant, and the latest things in scientific safe-boring appliances.

Louise Masset's boa and Brinkley's stout bottle recall callous murders that once thrilled the public.

Two glass cases are full of bombs—one diabolically disguised as a cigar. This was handed to an engine-driver. With it was a real cigar much lighter.

Fortunately the man discerned the difference in weight, and that providential piece of observation saved his life and the train.

Away With Depression and Melancholy.—These two evils are the accompaniment of a disordered stomach and torpid liver and mean wretchedness to all whom they visit. The surest and speediest way to combat them is with Parmalee's Vegetable Pills, which will restore the healthful action of the stomach and bring relief. They have proved their usefulness in thousands of cases and will continue to give relief to the suffering who are wise enough to use them.

Scared Into It.

Maud—But how on earth did you get him to propose?

Ethel—Oh, easily enough. I told him you were crazy about him and reminded him that this was leap year.—Boston Transcript.

I was cured of Acute Bronchitis by MINARD'S LINIMENT.
Bay of Islands. J. M. CAMPBELL.

I was cured of Facial Neuralgia by MINARD'S LINIMENT.
Springhill, N.S. WM. DANIELS.

I was cured of Chronic Rheumatism by MINARD'S LINIMENT.
Albert Co., N.B. GEO. TINGLEY.

The Vienna electric plant is making arrangements with the baker's syndicate to have electric ovens adopted widely throughout the city and to supply the current at special reduced rates. Use of electric ovens for bread making is being promoted in other European cities also.

If one be troubled with corns and warts, he will find in Holloway's Corn Cure an application that will entirely relieve suffering.

Gossip.

Polly—Miss Yellowleaf says she always tries to get her beauty sleep.

Dolly—Well, all I can say is she must suffer frightfully from insomnia.—Woman's Home Companion.

An English typist who stated her earnings and expenditures in answer to the London Board of Trade's circular, spent $2 for eight volumes of Grote's "History of Greece." Her weekly wage was $6.25. During a year she spent $5.50 on eleven birthday presents. A girl who earned $4.25 a week bought pamphlets describing the English poor laws and poor law commission.

TO CURE A COLD IN ONE DAY

Take LAXATIVE BROMO Quinine Tablets. Druggists refund money if it fails to cure. E. W. GROVE'S signature is on each box. 25c.

Secret of Unbreakable Glass

Unbreakable glass, for which there might be a demand just now, was invented nearly 2,000 years ago, according to Petronius and Dion Cassius, though Pliny casts a doubt on the story. An artist appeared before Tiberius with a cup of glass which he dashed violently on the gorund. It was neither broken nor cracked, but merely dented, like a piece of metal. Then the man produced a mallet and hammered the cup back into its proper shape. Tiberius, however, asked whether anybody else knew the secret, and when the artist proudly answered "No," had him instantly beheaded. The Emperor feared that such glass would terribly depreciate the value of the precious metal.—London Chronicle.

Jumbo's Baggage.

"What's that long, snake thing he swings around in front of him?" she wanted to know.

"That's his trunk," explained her father.

"Then I s'pose that little one behind him is his suitcase."

Little Margaret was watching the elephant at the zoo.—Woman's Home Companion.

The Big Show.

Post: Thinks he's the whole thing, does he?

Parker: Well, I'd hardly go as far as that; but he certainly considers himself a quorum.—Smart Set.

When Trouble visits a house where the man has vim and the woman has vivacity, he picks up his moccasins and hikes!

In Backache the Kidneys Speak

It is their way of calling your attention to the fact that they are not in perfect condition. Many people who persistently ignored repeated warnings given by the kidneys are now chronic sufferers from kidney and bladder complaints which will stay with them until they die, and perhaps hasten the end.

How much better to help the kidneys the moment they show signs of needing a little assistance! Take DR. CLARK'S SWEET NITRE PILLS in time. They contain Nature's own remedies. They lift the kidneys out of their temporary depression and start them again in normal activity. Sold everywhere at fifty cents a box or mailed direct by 41

THE MARTIN, BOLE & WYNNE CO., WINNIPEG, CANADA

EUREKA Harness Oil

Keeps your Harness SOFT AS A GLOVE TOUGH AS A WIRE, BLACK AS A COAL

Sold by Dealers Everywhere.

The IMPERIAL OIL CO., Limited

Every Eddy Match is a Sure, Safe Light

WHEN you strike an Eddy Match it always lights easily and burns smoothly, with a steady even flame.

THESE perfect matches come from first class materials and mechanically perfect machines—under the supervision of skilled workmen.

EDDY'S Matches are always full M.M. count—for sale by all good dealers everywhere.

THE E. B. EDDY COMPANY, LIMITED

HULL, CANADA. Makers also of Wooden Pails, Tubs, etc.

McPHERSON SHOES

look better, fit better, wear longer, and give better satisfaction than other makes. They are the result of 56 years accumulated knowledge and experience in building High-Grade Shoes.

Stocked by leading dealers Everywhere in Canada.

THE JOHN McPHERSON CO., LTD., Hamilton, Ont.

DISEASES OF MEN—DR. DEAN, specialist, 5 College St., Toronto.

Granted.

"Ah," cried the count, gallantly, as he bent low before the American beauty, "I would I was ze glove upon your hand."

"You may act in that capacity, count," she replied, graciously. "I never wear a glove more than once, and then I give it to my maid."—Harper's Weekly.

"I beg pardon," said the reporter, "but are you Mr. Spudde, the potato King?"

"Yes, but I don't like that term," replied the murphy magnate testily. "Oil kings and cattle kings and the like are so common. Call me a potatentate."—Harper's Magazine.

"Is my hat on straight?"

"No, one eye shows."—Life.

Tried.

Helen's Mamma: "Edgar, can you show me that you are a wise and saving young man?"

Edgar: "Yes'm. Calling on Helen shows that I'm wise and having a nickel left to ride home on shows that I'm saving."

The Queen of Bulgaria has a medical degree, and the young Queen of Belgium is said to be the only occulist of royal blood in the world.

Not Affinities

Mistress—"And why did you leave your last place?"

Maid—"Me and the missis was not congenial."—Harper's Bazaar.

Lady Buyer—What are the color designs for auto dresses this year?

Saleslady—Lubricating oil brown and gasoline gray.

No Bet Overlooked

He—If an old millionaire on the verge of the grave wanted to marry you, would you throw me over?

She—Not necessarily. Still, you might have to wait a year or two.—Ally Sloper's Half-Holiday.

Sir, are you opposed to votes for women?

Certainly not; and if women had the ballot, then suffragettes would want it too.

Time was made for slaves, truth was made for everybody.

"The anaesthetic don't seem to have any effect on old Patterby, sir. He won't drop on.

"Hum. Ah, I have it. Send for his pastor and his barber. Between them they ought to put him to sleep."—Cleveland Plain Dealer.

In one month the yield of gold in Southern Rhodesia exceeded fifty thousand ounces, valued at $1,000,000.

CHEW DIXIE TOBACCO

Well, Well!

THIS is a HOME DYE that ANYONE can use

I dyed ALL these DIFFERENT KINDS of Goods with the SAME Dye, I used

DY-O-LA

ONE DYE FOR ALL KINDS OF GOODS

CLEAN and SIMPLE to Use.

NO chance of using the WRONG Dye for the Goods one has to color. All colors from your Druggist or Dealer. FREE Color Card and STORY Booklet 19, The Johnson-Richardson Co., Limited, Montreal.

REST AND HEALTH TO MOTHER AND CHILD.

MRS. WINSLOW'S SOOTHING SYRUP has been used for over SIXTY YEARS by MILLIONS of MOTHERS for their CHILDREN WHILE TEETHING, with PERFECT SUCCESS. It SOOTHES the CHILD, SOFTENS the GUMS, ALLAYS all PAIN; CURES WIND COLIC, and is the best remedy for DIARRHŒA. It is absolutely harmless. Be sure and ask for "Mrs. Winslow's Soothing Syrup," and take no other kind. Twenty-five cents a bottle.

A 7% Safe Investment

7 per cent. guaranteed and a share in further profits.

The above security is the best industrial ever offered in Canada.

Write at once for particulars.

National Securities Corporation, Ltd. Confederation Life Bldg. Toronto.

When Your Eyes Need Care

Try Murine Eye Remedy. No Smarting—Feels Fine—Acts Quickly. Try it for Red, Weak, Watery Eyes and Granulated Eyelids. Illustrated Book in each Package. Murine is compounded by our Oculists—not a "Patent Medicine"—but used in successful Physicians' Practice for many years. Now dedicated to the Public and sold by Druggists at 25c and 50c per Bottle. Murine Eye Salve in Aseptic Tubes, 25c and 50c.

Murine Eye Remedy Co., Chicago

CANCER Old Sores, Lumps in Breast, Growths removed and healed by a simple Home Treatment

No pain. Describe the trouble, we will send book and testimonials free.

THE CANADA CANCER INSTITUTE, Limited 10 Churchill Ave., Toronto.

WEAR The King Hat REGISTERED GUARANTEED A HAT FOR EVERY FACE

Over 170,000,000 lbs. of tea are exported annually from India to the United Kingdom.

Among foods, raisins, dates and figs are about equal as energy producers.

There are eleven white rivers in North America.

The boaster is ever too blind to see the covert smile!

The Cumberland News
ssued Every Tuesday by the
Comox & Cumberland
Publishing Company.

This paper will not hold itself responsible for the opinions of others, as may appear in its columns from time to time.

WEDNESDAY, JUNE12, 1912,

IN THE SUPREME COURT OF BRITISH COLUMBIA.

In the goods of John Kevin also known as "John Kevan," or Keyen, deceased, intestate.

TAKE NOTICE that by order of His Honor Judge Barker, local judge of the Supreme Court of B. C., made on the 3rd day of April 1912, the undersigned was appointed administrator of the estate of the above named deceased, who died at Salmon River, B. C. on or about the 16th day of February 1912, intestate.

All accounts and claims against the estate and all accounts and claims due the said estate must be presented and paid, respectively, on or before the 15th day of June 1912.

W. W. WILLARD,
Official Administrator,
Cumberland, B. C.

ap10mar1

COUNTY COURT OF NANAIMO HOLDEN AT CUMBERLAND.

In the goods of Samuel Nicholls, deceased, intestate,

TAKE NOTICE that by order of His Honor Judge Barker made in the above Court, on the 3rd day of April 1912, the undersigned was appointed administrator of the estate of Samuel Nicholls, deceased, who died near the City of Cumberland, B C in or about the month of March 1912, intestate.

All accounts against the estate and all accounts due the estate must bepresented and paid, respectively, on or before the 15th day of June 1912.

W. W WILLARD,
Official Administrator.
Cumberland, B. C.

ap 10:o24

COUNTY COURT OF NANAIMO HOLDEN AT CUMBERLAND.

In the goods of Emil Sandwick also known as "Emil Sanvick," or Sandvick, deceased, intestate.

TAKE NOTICE that by order of His Honor Judge Barker, made in the above Court on the 3rd day of April 1912, the undersigned by appointed administrator of the estate of the above named deceased who died in Comox District B. C. on or about the 7th day of March 1912, intestate.

All accounts against, and all accounts due the estate must be presented and paid, respectively, on or before the 15th day of June 1912.

W. W. WILLARD,
Official Administrator.
Cumberland, B. C.

ap110t024

TAKE NOTICE that 30 days after date I intend to apply to the Chief Commissioner of Lands for a license to prospect for coal and petroleum on and under the following described land, situated in the Comox District.

Commencing at a post marked south west corner of claim No. 1, placed about 20 chains west from the south east corner of section 32 Denman Island, running east 80 chains, north 80 chains, west 80 chains, thence south 80 chains to point of commencement.

HUGH STEWART

Dated June 3rd, 1912

IN THE SUPREME COURT OF BRITISH COLUMBIA.

In the goods of David Edwards, deceased, intestate.

TAKE NOTICE that by order of His Honor Judge Barker, local judge of the Supreme Court of B.C. made on the 3rd day of April 1912 the undersigned was appointed administrator of the estate of the above named deceased who died at [illegible]

[illegible] date and all accounts and claims [illegible] must be presented and paid, respectively, on or before [illegible]

fore the 15th day of June 1912.

W. W. WILLARD,
Official administrator
Cumberland, B. C.

ap110tomar1

SAYWARD LAND DISTRICT
District of Sayward, Range 1,

TAKE NOTICE that I, Elinzeia Hannar, by my agent, George Verdier, of Campbell River, V. I. occupation married woman, intends to apply for permission to purchase the following described lands:—

Commencing at a post planted near the N. E. corner of lot 351 thence south 10 chains (ten) thence east 10 chains (ten) more or less to the point of commencement containing 20 acres (twenty) more or less.

ELINZEIA HANNAN
Name of Applicant
Date March 26th, 1912.

Sayward Land District
District of Cost

Take notice that Isabel McKenny, of Vancouver, B. C. occupation spinster, intends to apply for permission to purchase the following described lands:—

Commencing at a post planted one mile east of the south-west corner of lot 550, thence west 80 chains, thence south 40 chains, thence east 80 chains, thence north 40 chains to point of commencement, containing 320 acres, more or less.

Isabel McKenny,
Name of Applicant in full
Robert Henry Chestnut, Agent
Date March 12th, 1912.

Sayward Land District
District of Coast

Take notice that Reginald Waters, of Vancouver, B. C., occupation, engineer, intends to apply for permission to purchase the following described lands:—

Commencing at a post planted 1 mile east of the south west corner of lot 550, thence east 80 chains, south 40 chains, west 80 chains, north 40 chains to point of commencement containing 320 acres more or less.

Reginald Waters,
Name of Applicant in full
Robert Henry Chestnut, Agent
Date March 12th, 1912.

Sayward Land District
District of Coast

Take notice that Frances Gerald Hudson, of Vancouver, B. C. occupation gentleman, intends to apply for permission to purchase the following described lands:—

Commencing at a post planted at the south east corner of lot 547 thence east 80 chains, thence south 45 chains to north boundary of lot 550, thence west along said boundary, 80 chains, thence north 45 chains to this post.

Frances Gerald Hudson,
Name of Applicant in full
Robert Henry Chestnut, Agent
Date March 12th, 1912.

Sayward Land District
District of Coast

Take notice that Minnie Kerr, of Vancouver, B. C. occupation spinster, intends to apply for permission to purchase the following described lands:—

Commencing at a post planted at the south-east corner of lot 547, thence west 40 chains, thence south 45 chains, thence east 40 chains along the north boundary of lot 550, thence north 45 chains to point of commencement, containing 180 acres.

Minnie Kerr
Name of Applicant in full
Robert Henry Chestnut, Agent
Date March 12th, 1912.

CUMBERLAND
CAFE
JACK & RICHARDS
Proprietors.

FOR SALE—A black team of horses; a good general purpose [illegible] Apply Smith Bros., Sand [illegible]

Mrs. Simms will give lessons on the piano any time at her residence, except Tuesday.

PORT MANN

PORT MANN, mainland terminus of the Canadian Northern Railway, is regarded by those who know, as the greatest city of opportunity in north America to-day. It cannot help becoming one of the very biggest cities in the west Property values cannot help going away up.

Buy lots there now and you are in on the ground floor. Every lot will make you a small fortune.

Until prices are raised we can offer you close in lots 33 x 122 ft. (guaranteed high, dry and level, or your money back) for $250. Terms $15 down, $10 a month no interest, no taxes till 1914.

Other guaranteed lots for $120; $5 a month. Booklet and full particulars at this office, from

CHARLES HERAPER
GENERAL AGENT
COMOX and COURTENAY

—or from—

Colonial Investment Company
"The Port Mann People."
837 Hastings Street, West Vancouver, B. C.

Dried Brewers' Grain

Clean, bright and wholsome, low in water and carbohydrates, but containing nearly double the amount of fat and protein, pound for pound, than the ordinary feed stuffs in local use, it

Meets all the Requirements of a Profitable Dairy Feed

and compared in price with what is asked for other feed stuffs, is triple protein value for your money. Its superiority lies in the fact that feeding it increases both the total digestible matter and the amount of fat and protein in the daily ration

And Saves you 40 to 0% on Feed

You should not be without it. Malted grains, fresh and sweet from the brew kettle, dried in a [illegible] process by

Royal Stock Food Company, Ltd.,
Dryers of and Dealers in Food Products,
SCOTIA and FRASER STREETS,
VANCOUVER, B.C.

NOTICE.

The annual meeting of the Comox Creamery Association Ltd., will be held in the Agricultural Hall, Courtenay, on Thursday, January 18th, 1912 at 8 p. m.

WM. DUNCAN,
Secretary.

ESQUIMALT AND NANAIMO RAILWAY.

PUBLIC NOTICE is hereby given that the Esquimalt and Nanaimo Railway Company did on the nineteenth day of January, 1912, deposit in the Land Registry Office in the City of Victoria, in the Province of British Columbia, plan, profile and book of reference showing the location of its proposed line of railway from Black Creek to Campbell River, Vancouver Island, being Mile 49 to Mile 72.3, as approved by the Board of Railway Commissioners for Canada.

DATED this twenty-second day of January, 1912.

W. F. SALSBURY,
Secretary.

Mrs. Simms will give lessons on the piano at her house in Jerusalem, formerly owned by Mr. James Stewart, on and after March 4th—until then in Campbell as usual.

FOR SALE—The South East corner of Maryport Avenue and Second St., with buildings. Price $925.00, Apply at this office or P. O. Box 644 Vancouver.

Wood's Phosphodine,
The Great English Remedy.
Tones and invigorates the whole nervous system, makes new blood in old veins. Cures Nervous Debility, Mental and Brain Worry, Insomnia, Sexual Weakness, Emissions, Spermatorrhœa, and Effects of Abuse or Excess. Price $1 per box. Six for $5. One will please, six cure. Sold by all druggists or mailed in plain pkg. on receipt of price. Note price. Not sold free. The Wood Medicine Co. (formerly Windsor) Toronto, Ont.

Sayward Land District
District of Sayward.

TAKE NOTICE that Murray Gorlay, of Victoria, occupation broker, intends to apply for permission to purchase the following described lands:—

Commencing at a post planted at the N. E. corner of Lot 370 thence west 20 chains, thence north 20 chains to shore line thence following shore line easterly and southerly to point of commencement, containing 60 acres more or less.

MURRAY GORLAY
Name of applicant in full
Date March 27th, 1912.

Sayward Land District
District of Sayward

TAKE NOTICE that Percy A E Wood, of Victoria, occupation broker, intends to apply for permission to purchase the following described lands:—

Commencing at a post planted at the S. W. Corner of Lot 165, thence north 80 chains, thence west 20 chains to shore, thence southerly following shore line to a point making 80 chains southerly, thence easterly following shore line to point of commencement, containing 160 acres, more or less.

PERCY A. E. WOOD
Name of Applicant in full
Date March 23rd, 1912

Sayward Land District
District of Sayward

TAKE NOTICE that Kyrle C. Symons of Victoria, occupation gentleman, intends to apply for permission to purchase the following described lands:—

Commencing at a post planted at the N. W corner of lot 316, thence south 20 chains, thence west 80 chains, thence north 50 chains to shore line, thence east following shore line 80 chains to point of commencement, containing 280 acres more or less.

KYRLE C. SYMONS
Name of Applicant in full
Date March 26th, 1912.

PUBLIC NOTICE

Notice is hereby given that all direct connections of flush closets with the city sewers is strictly forbidden. All persons or persons using flush closets must provide septic tanks, the overflow of which may be connected with the city sewers.

By order of the City Council.

A. McKinnon, City Clerk
City Hall, April 9th, 1912.

Change of advertisements will not be received at this office later than 12 o'clock noon on Tuesdays.

MADE IN CANADA

MAGIC BAKING POWDER

Makes Your EXPENSES Light
Makes Your BISCUITS Light
Makes Your CAKES Light
Makes Your BUNS Light
Makes Your LABOR Light

ORDER FROM YOUR GROCER.

E. W. GILLETT CO., LTD.
Toronto, Ont.

The Courtenay Hotel

Every convenience for guests.

The Central Hotel for Sportsmen

None but the Best of Wines and Liquors at the Bar.

RATES REASONABLE

John Johnston, Prop

G. T. Kent. F. W. Hawes A. E. Sherwood

Kent, Hawes & Sherwood

Real Estate, Commissin and Forwarding Agents.

160 Hastings St. W.
Vancouver, B.C

Phone 5240

Cement blocks etc. concrete chimney blocks a specialty. Samples to be seen at McKean & Biscoe's store, Courtenay, B.C.

For estimates and particulars write J. Lawrence, Comox, B. C.

NOTICE is hereby given tha 30 days after date application will be made to the Superintendent of Provincial Police, Victoria, for a transfer of the hotel license to sell liquors by retail in the hotel known as the Lorne Hotel, situated at Comox, B. C., from Florence M. Cliffe to Geo. M. Barlow.

FLORENCE M. CLIFFE.
Holder of License.
GEORGE M. BARLOW,
Applicant.

Dated Mach 27th, 1912.

FOR SALE—A book all young sports should read. price $1.00 Address letters, drawer 44, Nanaimo, B. C.

NOTICE.

To whom it may concern:—

This is to notify the public that all freight charges on bonded goods cleared at Union Bay for the Comox Valley must be paid before goods can be forwarded. By order

Canadian Collieries Dunsmuir Co.

HAY FOR SALE—Thirty tons of good baled hay, price $14 per ton at Grantham. F. H. Janes, Sandwick, B. C.

FOR SALE—Gasoline launch 30 feet in length, 7 ft beam, 8 h. p. engine, will carry 10 passengers. Two cabins. Apply Tommy's Bicycle Shop, 3rd St.

NOTICE is hereby given that at the next meeting of the Board of License Commissioners of the City of Cumberland, we intend to apply for a renewal of the hotel license held by us for the Vendome Hotel, situated on lot 5, block 3, Cumberland Townsite.

WILSON & BRAMBERG.

Dated this 7th day of Nov., 1911.

NOTICE is hereby given that at the next meeting of the Board of License Commissioners of the City of Cumberland, I intend to apply for a renewal of the hotel license held by me for the Cumberland Hotel, situated on lot 1, block 6, Cumberland Townsite.

WILLIAM MERRIFIELD.

Dated this 7th day of Nov., 1911.

NOTICE is hereby given that 30 days after date application will be made to the Superintendent of Provincial Police, Victoria, B. C., for a transfer of the hotel license to sell liquors by retail in the hotel known as the Port Augusta Hotel, situated at Comox, B. C. from John Charles Clarence to Amos Cottington.

JOHN CHARLES CLARENCE,
Holder of Licence.
AMOS COTTINGTON,
Applicant.

Dated May 15th, 1912.

An Ad in the NEWS pays. Try it.

PUBLIC NOTICE

NOTICE is hereby given that all property owners are requested to connect their premises with the new sewers, wherever same are completed, on or before the 15th day of March, 1912, and if said connections are not made by the above date, the City Council will proceed to complete same at the expense of the property owners.

By order of
The City Council
A. McKINNON,
City Clerk,

Cumberland, B.C. Feb. 20, 1912

ROOMS for rent at Marinelli's Rooming House, Derwent Ave.

FOR SALE—Three milk cows, first class milkers, also two heifers in calf, graded stock; three horses, two drivers and a general purpose mare, age three and four years. Apply to D. Roy, Roy's Beach.

Union Steamship Co. of B.C. Ltd.

THE S. S. COWICHAN WILL SAIL AS UNDER

POWELL RIVER-COMOX-UNION-CAMPBELL RIVER route

Leave Vancouver Thurs. 2 p. m Arrive Comox Friday 6 a. m.
Depart 7 a. m.
Arrive Union Bay Friday 7 a.m. depart 9 a m. (For Campbell River, wayports for Vancouver.)

NANAIMO DENMAN ISLAND-UNION BAY-COMOX ROUTE

Leave Vancouver Saturday 8 p.m. Arrive Nanaimo, 12 midnight
Arrive Union Bay, Sunday 6 a.m. Depart 5 p.m.
Arrive Comox, Sunday 8 a m. Depart 4 p.m.
Subject to change without notice.

DRINK

'Pilsener'

The purest and best BEER, and made in Cumberland.

Insurance !

Are you insured?
Is your life Insured?
Is your home Insured?
Are Insured against sickness and accident?

Liability, Burglary and Automobile Insurance.

FOR INFORMATION WRITE THE

VANCOUVER ISLAND INSURANCE CO.,
820 Fort Street - - - - VICTORIA, B.C.

Lager

J. N. McLEOD PROPRIETOR.

English 4 x BURTON always on tap also, the famous MILWAUKEE BEERS—Anheuser, Bohemian, Schlitz &c. "OLD GREY BEARD" SCOTCH WHISKY. Best Wines and Liquors of all kinds.

The Boarding and Lodging Department, under the immediate superintendence of Mrs Davis, will be found First class in every respect.

RATES, ... $1.00 per day upwards.

SUBSCRIBE FOR THE NEWS ONLY ONE DOLLAR A YEAR.

NOTICE

Any person or persons, cutting, removing or taking any blocks, timber or wood, of any descriptiodn belonging to the Wellington Colliery Co'y., or from or off the land of the said Company, or anyone tipping rubbish of any description anywhere upon the company's land will be prosecuted to the full extent of the law.

W. L. COULSON,
General Manager,
Wellington Colliery Co,y.

NOTICE.

Riding on locomotives and railway cars of the Union Colliery Company by any person or persons, except train crews, is strictly prohibited. Employees are subject to dismissal for allowing same.

By order
W. L. COULSON,
General Manager.

Xmas Presents Xmas Presents

A Stock of over to Select From $4,000

RINGS, DIAMONDS,

WATCHES, FOBS, PENDANTS, CHAINS, BRACELETS, SILVERWARE, LOCKETS, BROOCHES.

BERT ASTON
THE JEWEL BOX

DUNSMUIR AVE., NEXT TO TARBELL'S STORE

LOOK! READ!

EDISON "HOME" PHONOGRAPH FOR SALE, also about four dozen of the latest 4 minute Amberole Records The machine is just as good as new and the records are perfect, without a blemish. Owner will sell cheap for cash. This is a snap for anyone that is thinking of getting a talking machine. Apply this office.

MOVING ?

PIANOS AND FURNITURE

Freight, Wood and Coal Hauled

INDEPENDENT TRANSFER

RICHARDSON & HAYWOOD

PHONE 57
Windermere Ave.

ORDERS TAKEN FOR NUT COAL

NOTICE.

Sayward Land District.
District of Sayward.

TAKE NOTICE that I, Walter Gage of Comox, B. C., occupation farmer, intends to apply for permission to purchase the following described lands.—

Commencing at a post planted on the south-west side of Small Island in Gowland Harbour on Valdez Island, thence following shore line to place of commencement including both portions of Island containing 15 acres more or less.

WALTER GAGE.
G. H. Pidcock, Agent.

Dated April 17th, 1912.

TAKE NOTICE that Joseph H. Foy of Saltash, B. C., intends to apply for a license to prospect for coal and petroleum on the following described land:—Commencing at a post planted on the south-east corner of Section 16, Rupert District, Malcolm Island, thence west 80 chains, thence north 80 chains, thence east 80 chains, thence south 80 chains to the point of commencement.

Dated 11th day of March, 1912.
JOSEPH H. FOY, Locator.
apl 24 my31

Have you heard the latest song? 'They Gotta Quit Kickin' My Dog Around.' Come and get a copy at The News Office. Only a few copies left.

TAKE NOTICE that H. B. Mosby, married woman, of Victoria, B. C., intends to apply for a license to prospect for coal and petroleum on the following described lands:—Commencing at a post planted on the south-west corner of Section 40, Rupert District, Malcolm Island, thence east 80 chains, thence north 80 chains, thence west 80 chains, thence south 80 chains to the point of commencement.

Dated 11th day of March 1912.
H. B. MOSBY, Locator.
Joseph H. Foy, Agent.
apl 24 my31

TAKE NOTICE that E. Sibley, Stenographer of Victoria, B. C., intends to apply for a license to prospect for coal and petroleum on the following described lands:—Commencing at a post planted on the north-east corner of Section 41, Rupert District, Malcolm Island, thence west 80 chains, thence north 80 chains, thence east 80 chains, thence south 80 chains, containing 640 acres more or less.

Dated 11th day of March, 1912
E. SIBLEY, Locator
Joseph H. Foy, Agent
apl 24 my31

TAKE NOTICE that J. F. Mosby, of Victoria, B. C., Secretary, intends to apply for a license to prospect for coal and petroleum on the following described lands:—Commencing at a post planted on the north-west corner of Section 17, Rupert District, Malcolm Island, thence south 80 chains, thence east 80 chains, thence north 80 chains, thence west 80 chains to the point of commencement.

Dated 11th day of March 1912
J. F. MOSBY, Locator.
Joseph H. Foy, Agent
apl 24 my 31

TAKE NOTICE that D. D. Muir, of Victoria, B. C., intends to apply for a license to prospect for coal and petroleum on the following described lands:—Commencing at a post planted on the south-west corner of Section 16, Rupert District, Malcolm Island, thence west 80 chains, thence north 80 chains, thence east 80 chains, thence south 80 chains to the point of commencement.

Dated 11th day of March, 1912.
D. D. MUIR, Locator
Joseph H. Foy, Agent
apl 24 my 31

VICTORIA LAND DISTRICT
District of Sayward.

TARE notice that George Henry West of Vancouver, B. C., occupation Fish Merchant, intends to apply for permission to purchase the following described lands:—Commencing at a post planted at the N. W. corner of Lot 4 D. L236 thence East along the survey line 40 chains, thence North 20 chains, thence West 40 chains, thence South along the lake shore 20 chains, and containing 80 acres.

GEORGE HENRY WEST,
Applicant.

Dated November 21st, 1911.

NOTICE is hereby given that 30 days after date I intend to apply to the Honorable Minister of Lands for a license to prospect for coal and petroleum under the foreshore and under the water on the lands in and opposite the following described lands situate in Rupert District—Commencing at a post planted on the sea beach at high water mark at the intersection of Sections 14 and 15, Township 2, Port McNeill Rupert District; thence north 55 chains more or less to high water mark on Beaver Side of Port McNeill Harbor; thence easterly along shore line to intersection of Sections 23 and 24, Township 2, thence southerly 62 chains more or less to high water mark on south shore of Port McNeill Harbor; thence westerly along shore line to point of commencement. ROLAND A. LAIRD.
E. Priest, agent
Dated this 1st day of September, 1911.

NOTICE is hereby given that at the next meeting of the Board of License Commissioners of the City of Cumberland, I intend to apply for a renewal of the hotel license held by me for the New England Hotel, situated on the east half of lot 3, in block 3, Cumberland Townsite.

JAMES WALTERS.

Dated this 7th day of Nov., 1911.

RUPERT LAND DISTRICT
District of Rupert.

TAKE notice that Endora Mae Leeson of Vancouver, B. C., occupation Widow, intends to apply for permission to purchase the following described lands: Commencing at a post planted about one mile north and 40 chains east of the S. E. corner of Section 4, Township 8, thence north 80 chains, thence east 80 chains, thence south 80 chains, thence west 80 chains to place of commencement, containing 640 acres, more or less.

Scribed on post EML's S.W. corner.
ENDORA MAE LEESON,
Dan Clark, Agent.
Dated December 11th, 1910.

RUPERT LAND DISTRICT
District of Rupert

TAKE NOTICE that Adelaide Ester Clark Brown, of Brookfield N. Y., married woman, intends to apply for permission to purchase the following described lands:—Commencing at a post planted at southwest corner of Section 19, Township 9, thence north 80 chains, thence east 80 chains, thence south 80 chains, thence west 80 chains to place of commencement containing 640 acres more or less.

Scribed on post A.E.C.B's S.W. cor.
ADELAIDE ESTER CLARK BROWN.
Dan Clark, agent,
Dated December 19th, 1910.

RUPERT LAND DISTRICT
District of Rupert

TAKE notice that Richmond Charles Biss of Vancouver, B. C., Broker intends to apply for permission to purchase the following described lands:—Commencing at a post planted at ¼ post between section 18k, Township 9, and Section 13, Township 20, thence west 40 chains, thence south 40 chains, thence west 40 chains, thence south 80 chains; thence east 40 chains, thence north 40 chains, thence east 40 chains, thence north 80 chains to place of commencement, containing 640 acres more or less.

Scribed on post RCB's N E cor.
RICHMOND CHARLES BISS.
Dan Clark, agent.
Dated December 19th, 1910.

RUPERT LAND DISTRICT
District of Rupert.

TAKE NOTICE that Edward Dyke, of Binghamton, NY, conductor, intends to apply for permission to purchase the following described lands:—Commencing at a post planted 2 miles west of the south east corner of Section 24, Township 20, thence west 80 chains, thence south 80 chains, thence east 80 chains, thence north 80 chains to place of commencement, containing 640 acres, more or less.

Scribed on post ED's N.E. corner.
EDWARD DYKE.
Dan Clark, Agent
Dated December 19th, 1910.

C. H TARBELL

HIGH GRADE STOVES

And all KITCHEN UTENSILS

Sportsmens Goods

and

General Hardware

PILES CURED

Writing from Poplar, B.C., Mrs. C. Hanson, proprietress of the Commercial Hotel, says: "I suffered for years with bleeding piles. The pain was so bad at times that I could hardly walk, and ordinary remedies seemed utterly unable to give me any ease. Finally I decided to undergo an operation, and went to the Sacred Heart Hospital in Spokane. There they performed an operation. For a time I was certainly better, but within twelve months the piles became as painful as ever. I tried liniments, hot poultices, various 'pile cures,' and indeed everything I could think would be likely to do any good, but still I continued to suffer, and the shooting, burning, stinging pains, the dull, aching, 'worn-out' feeling that the disease causes continued as bad as ever.

"One day I read about Zam-Buk and thought I would try it. The first one or two boxes gave me more ease than anything else I had tried, so I went on with the treatment. In a short time I began to feel altogether different and better. Well, I went on using Zam-Buk, and by the time I had used six boxes I was delighted to find myself entirely cured. That was three years ago, and there has been no return of the trouble."

Zam-Buk is a sure cure for piles, eczema, ulcers, abscesses, eruptions, chapped hands, varicose sores, burns, scalds, bruises, inflamed patches, and all skin injuries and diseases. Druggists and stores everywhere, 50c. box, or Zam-Buk Co., Toronto, for price.

Zam-Buk

Amundsen's Name.

Although Amundsen has been a famous man ever since he discovered the Northwest Passage, his name is still pronounced wrong as often as right. The correct pronounciation is with a strong stress on the first syllable, which is made rather long—"Ah!-moond-sen." The "oo" is not quite so close and positive as in moon, and the "e" is somewhat slighted. The last two syllables, being cluttered up with consonants, take each about the same time as the long "ah," so that the rythm is much like that of "Edmonton," or "excellent" emphatically spoken. It is a resonant, spirited name, worthy of a modern viking.—Springfield Republican.

The change of dietary that comes with spring and summer has the effect in weak stomachs of setting up inflammation, resulting in dysentery and cholera morbus. The abnormal condition will continue if not attended to and will cause an exhaustive drain on the system. The best available medicine is Dr. J. D. Kellogg's Dysentery Cordial. It clears the stomach and bowels of irritants, counteracts the inflammation and restores the organs to healthy action.

One Pie for 90 Persons.

Over 90 persons partook at Gorleston of a sea pie into the making of which there entered two stone of flour, six rabbits, six ox and sheep kidneys, 28 pounds of beefsteak, two stone of green vegetables, half a stone of onions and two stone of turnips and carrots.

The total weight of the pie was over 200 pounds and it took two days to cook.—London Evening Standard.

Slight Delay.

He—If an old millionaire on the verge of the grave wanted to marry you, would you throw me over?

She—Not necessarily. Still you might have to wait a year or two.—Sloper's Half-Holiday.

Germany possesses 1,500 moving picture shows, of which there are 360 in Berlin.

Fish is sometimes colored with an organic dye, to give it the appearance of having been smoked.

The first submarine boat was invented and successfully tried in the eighteenth century.

In recent years the sea has given Great Britain back more land than it has eaten away.

Camels are the only animals that cannot swim.

With an iron sword, eighteen inches long, beside it, a skeleton has been found at Purton, Wiltshire.

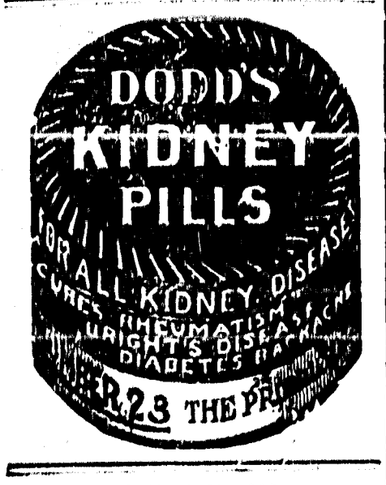

W. N. U. No. 893.

Suicide by Starvation

In a tepee across the river from Usk, Wash., Felicite, oldest Indian in the Kalispell, valley, passed away—starved to death, as did the aged and infirm in the time of her fathers.

All her life Felicite lived on the banks of the Pend d'Oreille. From the monster falls at Albany to the roaring deathtrap in Box canyon, she knew every fact and every whim of the great river. Before the white man ever saw it she caught fish in the seething rapids and paddled her canoe on its broad surface.

Felicite had been sick for years, but always hoped that some time she would recover and do her share of the labor of the tribe.

When the knowledge came that she was of no use any longer and had become a drag upon her people, Felicite pulled her ragged blanket around her spent body and lay down to die. Not an ounce of food would she touch and she took only enough water to be spared the delirium of thirst.

For two weeks she refused nourishment. Her skin wrinkled like parchment and she died little more than a frame of bones.

The most sacred rites of the tribe were administered and her body lies on the bank of the river that had always been her world.

Love's Labor Lost.

Rev. John Brown, fahter of the well beloved Dr. John Brown, who wrote those little classics, "Rab" and "Marjorie Fleming," was in the habit, on festive occasions, of proposing a certain young lady as his toast.

Noticing that he had abruptly abandoned the practice, a curious person asked him the reason.

"Because," he said, sadly, "I have toasted her for sixteen years without being able to make her brown, and so I've resolved to toast her no longer."—Youth's Companion.

Deafness Cannot Be Cured

by local applications, as they cannot reach the diseased portion of the ear. There is only one way to cure deafness, and that is by constitutional remedies. Deafness is caused by an inflamed condition of the mucous lining of the Eustachian Tube. When this tube is inflamed you have a rumbling sound or imperfect hearing, and when it is entirely closed, Deafness is the result, and unless the inflammation can be taken out and this tube restored to its normal condition, hearing will be destroyed forever; nine cases out of ten are caused by Catarrh, which is nothing but an inflamed condition of the mucous surfaces.

We will give One Hundred Dollars for any case of Deafness (caused by catarrh) that cannot be cured by Hall's Catarrh Cure. Send for circulars, free.

F. J. CHENEY & CO., Toledo, O.

Sold by Druggists, 75c.

Take Hall's Family Pills for constipation.

Canada Needs Truck Farmers

Vegetables to the value of $1,672,190 were imported by Canada from the United States during the eight months ending November last, or double the amount in the same period two years before, according to reports to the International Dry-Farming Congress at Lethbridge. This is only another argument for mixed farming in western Canada.

Knew Her Place.

Mr. Exe—"What! Another new dress! Perhaps you will tell me, madam, how I shall get the money to pay for it?"

Mrs. Exe—"You must excuse me. I am your wife, not your financial adviser."—Boston Transcript.

Very Wrong.

"Married only three weeks and want a divorce?"

"My husband deceived me shamefully."

"About his income?"

"Oh, no.

"In what way?"

"He led me to believe that he played a good game of bridge."

Brutal

Vice-President Sherman in an interview in Washington, said of the smashing of a boom!

"It was a brutal smash. It was so brutal, so cruel, it reminds me of Merritt's retort.

Merritt's wife, at the end of the usual breakfast-table quarrel, burst into tears behind the coffee urn and as she searched for her handkerchief, wailed.

"'You said, the second time I refused you, that you'd rather live in eternal torment with me than in bliss by yourself.'

"'Well, I had my wish,' growled Merritt.'"

A Cold Welcome.

A clergyman in a small town was deploring the fact that none of the couples that came in from the country to be married stopped at his house for the purpose.

"Well, brother," said the man addressed, "what can you expect, with that big sign on the tree there: 'Five Dollars' Fine for Hitching Here'?"—Youth's Companion.

Safer Plan.

"I let my house furnished, and they've had measles there. Of course, we've had the place disinfected, so I suppose it's quite safe. What do you think?"

"I fancy it would be all right, dear; but I think, perhaps, it would be safer to lend it to a friend first."—Punch.

"Say, alderman, I wish you'd get me a job as dog catcher."

"Are you out of work?"

"No, but I'll quit the work I'm doing now if you'll get me that job.

"Ever had any experience as a dog catcher?"

"I don't need any experience. I've got the incentive—I'm a letter carrier."—Chicago Tribune.

We questioned the applicant for a position as laundress.

"Are you married?" we asked.

"No sah, I'se a widdah."

"Ah—and your husband is dead?"

"Yassuh"—hes sho daid."

"How did he meet his death?"

"Meet it? Laws, man, he didn't meet it! Dey had ter chase him two mile fo dey all could ketch him an' put de rope roun' his neck."—Life.

"Yes I have every hope of being elected councillor—the seat is vacant, and they want a strong head to occupy it"—

"Oh—then you sit on your heads in the council?"—Sameil.

Willing to Accommodate

A justice got a jolt the other day, and he is telling the story of it yet. He said that late one afternoon he gave a case to a jury and that it was 4.30 o'clock the folowing morning before the jury agreed upon a verdict.

"I waited for the verdict," said the justice, "and after it was returned I told the jurors that as it was possible most of them were married men, if they desired I would give to each a certificate that he had been detained until 4.30 o'clock in the morning on jury service.

"The jurors consulted together for a few minutes," continued the justice, "and then the foreman arose and said:—'We thank you for your consideration and appreciate the kindness of your offer and desire to say that if your Honor needs a certificate to the effect that you were detained until 4.30 o'clock in the morning waiting for our verdict we will gladly so certify.'"

The justice hastily declined this kind offer with thanks, and just as hastily adjourned court.

A Prime Dressing for Wounds.—In some factories and workshops carbolic acid is kept for use in cauterizing wounds and cuts sustained by the workmen. Far better to keep on hand a bottle of Dr. Thomas' Eclectric Oil. It is just as quick in action and does not scar the skin or burn the flesh. There is no other Oil that has its curative qualities.

"Talk about long playing," said the Yankee to Pat. "Why, your countrymen wouldn't get a look in with us. I know a fellow-citizen who played 'Beautiful Stars and Stripes' on the piano for several hours."

"Arrah, close yer mouth," said Pat. "You ought to be ashamed of yourself, to be talking about nothing. Sure I know an Irishman that played 'Ireland Forever' on a flute."

MOTHERS RECOMMEND BABY'S OWN TABLETS

Baby's Own Tablets are recommended by thousands of thankful mothers who have used them for their little ones and have found them a safe and sure cure for constipation, indigestion, worms, simple fevers and all stomach and bowel troubles. Concerning them Mrs. Auguste Blier, St. Damase, Que., writes: "Please send me another box of Baby's Own Tablets. I have already used them and have found them an excellent remedy for little ones. I would strongly recommend them to all mothers." The Tablets are sold by medicine dealers or by mail at 25 cents a box from The Dr. Williams' Medicine Co., Brockville, Ont.

In the Dark.

Edith—How did you feel when Jack kissed you through the tunnel?

Ethel—I felt as if I never wanted to see his face again.—Boston Transcript.

John Misunderstood.

Herr Baron (finding a friend's ciggarette case in his coat pocket)—There! I must have put this in my pocket by mistake the other night. John didn't you notice a strange cigarette case in this coat?

John—Oh, yes, sir, but I didn't say anything to anybody about it.—Fliegende Blaetter.

Winter's Chill Upset Kidneys

Pain in Back Tell of Congestion Caused by Cold.

You Can Prevent Serious Complications by Using.

DR. CHASE'S KIDNEY-LIVER PILLS

When the surface of the body is suddenly chilled the millions of pores in the skin are quickly closed. Under ordinary circumstances these pores are of enormous assistance to the kidneys in removing poisons from the system. Their failure means greatly increased strain on the kidneys, and frequently congestion, which leads to serious disease.

This explains why kidney troubles are so frequent at this season of the year, and why you require something to quicken the action of the kidneys and keep them in healthful working condition.

Dr. Chase's Kidney-Liver Pills are particularly effective under these conditions because of their combined action on the kidneys, liver and bowels. The whole filtering and excretory systems are thoroughly cleansed and invigorated, the poisons are removed from the blood and you feel like a different person.

The digestive system does not have half a chance when these other organs are clogged with waste matter and sluggish in action. But once you get the liver and kidneys right the mass of food being digested moves quickly through the alimentary canal, your appetite improves, digestion is good and life is worth living.

Dr. Chase's Kidney-Liver Pills, one pill a dose, 25c a box, at all dealers or Edmanson, Bates & Co., Limited, Toronto.

A Last Chance.

"Going to Wombat's wedding?"

"Not I. I was engaged to that girl. Wombat cut me out."

"Well, come to the wedding. You may get a chance to biff him in the jaw with an old shoe."

In the State of California the female vote outnumbers the male by over 80,000.

The aggregate annual profit of mines assessed for income tax in the United Kingdom is £16,611,322.

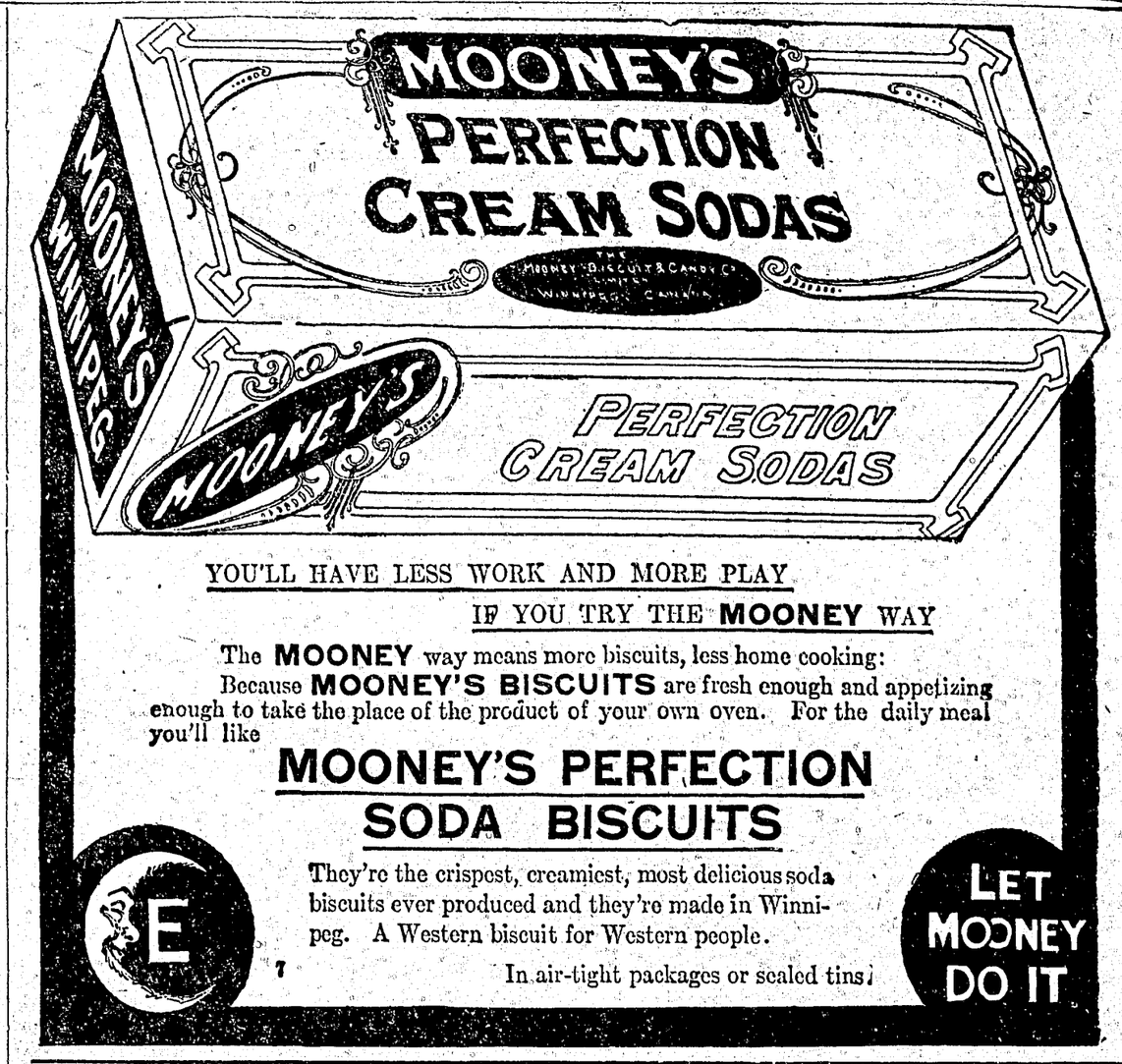

YOU'LL HAVE LESS WORK AND MORE PLAY

IF YOU TRY THE **MOONEY** WAY

The **MOONEY** way means more biscuits, less home cooking: Because **MOONEY'S BISCUITS** are fresh enough and appetizing enough to take the place of the product of your own oven. For the daily meal you'll like

MOONEY'S PERFECTION SODA BISCUITS

They're the crispest, creamiest, most delicious soda biscuits ever produced and they're made in Winnipeg. A Western biscuit for Western people.

In air-tight packages or sealed tins.

LET MOONEY DO IT

Chilly

A certain member of a Boston club habitually evinces such a frigid demeanor that many of his acquaintances have facetiously averred that "it gives one a cold to shake hands with him."

One evening a group at the club were discussing the disposition of the said member, when a newcomer ventured this:—

"Why, gentlemen, I understand that it is the custom in this club when that chap attends a dinner here to ice the claret in order that it may be at the same temperature as the dining-room."—Harper's Magazine.

PILES CURED IN 6 TO 14 DAYS

Your druggist will refund money if PAZO OINTMENT fails to cure any case of Itching, Blind, Bleeding or Protruding Piles in 6 to 14 days. 50c.

The Censorship in Russia.

It is pleasant to learn—the story is current in many a Russian household—that the cook books which had been condemned because a recipe contained the words "perfect freedom," words which were used in reference to some culinary process, have escaped further mutilation and have been selling without hindrance. On the other hand, the list of books which continue to be suppressed is long and varied.—London Times.

Would Never Agree

Mrs. Flubdub—"Why shouldn't women serve on juries?"

Mr. Flubdub—"I suppose the courts are afraid a husband and wife might be drawn on the same jury."—Puck.

The desire for knowledge, like the thirst of riches, increases ever with the acquisition of it.

One of the newest musical instruments, operated by electricity, reproduces the notes of forty-five orchestra performers.

Things Unprintable

Willie—Mother always carves when we have company to dinner.

Bobby—Isn't your father able to?

Willie—Yes; but he ain't able to without sayin' things.—Boston Transcript.

Minard's Liniment Relieves Neuralgia.

Attendant Was Wise.

Jones had just run over to see if Mr. and Mrs. Blank would go to the theatre with them. Mrs. Blank was sorry, but, unfortunately, Blank was out. Probably he was at the club. She would telephone. The following conversation ensued:

"Hallo! Is this the —— club? Is my husband there, Hallo! Not there. Sure? Well, all right, then; but hold on. How do you know? I haven't even told you my name."

"There ain't nobody's husband here—never," was the wise attendant's reply.—San Francisco Star.

Railway Survey by Camels.

In a very short time J. Norton Griffiths, M.P., will leave for Australia to confer with the Commonwealth Government in connection with the transcontinental railway.

The survey of the vast stretch of country between east and west has been the cause of not a little anxiety.

Camels had to be used to traverse the great wastes and at every point the problem of scarcity of water had to be faced and overcome.

The chief surveyor examined the country in advance and employed a novel method to mark his trail for those who followed. He fastened a heavy chain to his camel, and this dragging on the road, left a plain trail. When it was possible observations of the stars were taken at night, and provisions and water were sent on about seven miles ahead for the next day's camp.—Pall Mall Gazette.

The lace trade of France is said to afford employment for 200,000 persons.

One pound of good coal has sufficient energy to lift a man fourteen miles high.

Members of Parliament in the United States are allowed $125 a year for stationary.

12 Tumors Removed Without An Operation

Silver Lake, Ont., Sept. 20, 1909.

Dear Mrs. Currah,—I am enjoying better health than I have for eight years, and I think I am entirely cured. I have none of the old symptoms. I am very grateful for my present health, and think Orange Lily is the greatest treatment for women the world knows. Its use in my case caused 12 tumors or growths of some sort to be expelled. Some were as large as a hen's egg, and others smaller, down to the size of a walnut. You may use my case in your advertisement, for it is the solid truth, and pen cannot describe all the good it has done for me.—Mrs. Louise E. Bolteridge.

This letter gives an indication of the positive benefits that always follow the use of Orange Lily. It is an applied treatment and comes in direct contact with the suffering organs. It produces results from the start in all cases of women's disorders, including painful periods, failing of womb, irregularities, leucorrhoea, etc.

I will send a sample box containing 10 days' treatment absolutely free to any suffering woman who has not yet tried it if she will send me her address. Enclose 3 stamps and address MRS. FRANCES E. CURRAH, Windsor, Ont. 4

SPOHN'S DISTEMPER CURE

FOR **PINK EYE** DISTEMPER CATARRHAL FEVER AND ALL NOSE AND THROAT DISEASES

Cures the sick and acts as a preventative for others. Liquid given on the tongue. Safe for brood mares and all others. Best Kidney remedy; 50 cents a bottle; $6.00 the dozen. Sold by all druggists and harness houses. Distributors — ALL WHOLESALE DRUGGISTS.

SPOHN MEDICAL CO., Bacteriologists, GOSHEN, IND., U. S. A.

Why doesn't she take

NA-DRU-CO Headache Wafers

They stop a headache promptly, yet do not contain any of the dangerous drugs common in headache tablets. Ask your Druggist about them. 25c. a box.

NATIONAL DRUG AND CHEMICAL CO. OF CANADA, LIMITED. 122

A Surmise.

"That," said the musician, "is a Stradivarius. It is worth thousands."

"H'm!" replied Mr. Cumrox, rather wearily. "I suppose music is something like the drug business. Things cost more when you call 'em by their Latin names.'—Washington Star.

The Pace That Kills.

The Army and Navy club in Washington is an exclusive organization. The clubhouse is nicely decorated. One picture, of which the members are proud and which they take every opportunity to bring to the attention of visitors, is rather a crude pen-and-ink drawing, obviously the work of an amateur. It despicts an officer seated before a deal table, standing in front of which is a private soldier at salute. Beneath the picture is the following inscription:

"Pat, I hear that you have been drunk again."

"Yis, sor."

"Your conduct is disgraceful. Why can't you drink like officers and gentlemen?"

"Faith, sor, and if Oi did Oi'd be dead in a wake."

One American picture film-making firm has 7,000 costumes of all countries in stock as against 171 in 1900.

Astronomical observations in China were carried on as far back as 2353 B.C.

Shipping casualities of all nationalities last year, totalled 108 vessels, with a tonnage of 114,231.

Courteous.

Pedantic Old Gentleman (to restaurant waiter)—I believe it is improper to speak disrespectfully of one's elders?

Restaurant Waiter—So I've heard, sir.

Pedantic Old Gentleman—Then I will be silent concerning this fowl you have just brought me.—London Tit-Bits.

Minards Liniment for sale everywhere.

A Clew.

Paul—Young Strongarm just paid me a ten that he owed me.

Peter—I suppose he got it in the usual way. I was held up again last night.

So rare are cases of hydrophobia now in Europe that during the last ten years cases have only averaged one per annum.

"Why do you encourage you boy to take so much interest in his studies?"

"Well," replied Mr. Bliggins, "I suspect I have unconsciously been selfish in the matter. It keeps him from coming home and showing off how much more he knows about philosophy and the higher mathematics than I do."

Scrap iron and useless machinery which passed into the possession of the United States from the old French Panama Canal Company have netted the surprising sum of $2,112,000.

MAN AND THE SOIL.

Dr. R. V. Pierce of Buffalo, author of the Common Sense Medical Adviser, says "why does not the farmer treat his own body as he treats the land he cultivates. He puts back in phosphate what he takes out in crops, or the land would grow poor. The farmer should put back into his body the vital elements exhausted by labor, or by ill-health induced by some chronic disease." Further, he says, "the great value of my Doctor Pierce's Golden Medical Discovery is in its vitalizing power. It gives strength to the stomach and purity to the blood. It is like the phosphates which supply nature with the substances that build up the crops. The far-reaching action of

Doctor Pierce's Golden Medical Discovery

is due to its effect on the stomach and organs of digestion and nutrition. Diseases that begin in the stomach are cured through the stomach. A bilious spell is simply the result of an effort made by the liver to catch up when over-worked and exhausted. I have found the 'Discovery' to be unsurpassed as a liver regulator and rich blood-maker."

MISS LOTTIE KNISELY of Perth, Kansas, says: "I will here add my testimony of the effectiveness of your remedy upon myself. I was troubled with indigestion for two years or more. Doctored with three different doctors besides taking numerous kinds of so-called 'stomach cures' but received no permanent relief. I was run down, could not sleep at night with the pain in my chest, caused by gas on the stomach. Was weak, could eat scarcely anything although I was hungry nearly all the time. About one year and a half ago I began taking your 'Golden Medical Discovery,' and after having taken several bottles am nearly cured of stomach trouble. Can now eat without distress and have gained fifteen pounds in weight.

I thank you for your remedy and wish you all success in your good work."

A MAN OF EXTREMES

Will Usually Swing as Far One Way as the Other

By MARGARET BROTHERTON

Edgar Crane from the time he could talk was considered peculiar. As a little boy he evinced a distaste for little girls, and as a youth his antipathy for the opposite sex increased rather than diminished. By the time he came of age he was a hardened woman hater. Such men usually are devoted to their own sex. Not so Crane. He had but little more use for men than women.

An aunt vainly endeavored to get what she called "this nonsense" out of him and, failing, told him that he would some day become a convert to her views and surrender under circumstances no more sensible than was his opposition. When she died her nephew was still of the same opinion. The old lady left him her fortune, $100,000, with the stipulation that if he married half the amount was to go to a foundlings' home. Thus did she arrange to show her spleen after her death.

Edgar Crane had $10,000 of his own, and, taking his fortune with him, he went west to become a rancher. He bought a large tract of land and built a house in the middle of it, thus keeping as far as possible from neighbors. His house was comfortable, and his domain was attractive, being made up of plains and rolling land, partly wooded. He stocked it with a few sheep, but spent more money for books to put in his library than for sheep to stock his ranch.

His lands were so extended that it was some time before he had visited every part of them. Indeed, he spent most of his time at home reading. When he did ride out it was for the purpose of seeing if there were trespassers on his grounds. Several years passed and he showed no signs of dissatisfaction with his mode of life. Then one day when riding up on an eminence he saw a little shanty built of a few logs, some boards and considerable brush on a spot that he knew was within his bounds.

With blood in his eye he put spurs to his horse and rode to the cabin. Reining up before the door, he called for the trespasser to come out. Receiving no reply, he dismounted and put his head within the door. He surveyed one room, all there was. A mud chimney with an open fireplace stood at one side. Instead of a bedstead a bunk was built in a corner. There were a chest of drawers, a table and several chairs, the bottoms of the latter being imperfect.

Crane went inside with a view to leaving a notice for the trespasser to quit. A charred stick he found on the clay hearth served his purpose, and a board which constituted a part of the wall stood in lieu of writing paper. He wrote simply:

Leave at once.

OWNER OF PROPERTY.

He was turning to leave when on the bunk he saw a heap that excited his curiosity. Removing a light covering, he looked upon the face of a sleeping babe. The covering had evidently been laid to protect it from flies and other insects. There was something in this little lump of unconscious nonresistance that was diametrically different from Edgar Crane's combativeness.

The child slept on, unmindful of being at the mercy of the man on whose property it had illegally squatted.

As Crane looked down upon the innocent face his pugnacity began to ooze out. A fly lit on the soft round cheek, causing a slight twitching on the part of the sleeper. Crane brushed it away. Then, carefully replacing the covering, he tiptoed from the bunk lest he should awaken the baby. Leaving the cabin, he mounted his horse and rode away.

He had no sooner left the influence of the innocent little squatter than the habit of his life regained its mastery. He was pleased at remembering having left his notice to quit—not that he expected the child on awakening to pay any attention to it, but when the parents, who were away doubtless providing in some way the necessaries of life, returned they would see it and understand that they must move on.

The rancher gave the squatters three days to get off his premises—not that so much time was needed, but he didn't wish to listen to excuses; then he went to the spot again. He found the same status as before. No one was at home but the baby, and this infantile squatter was asleep. He approached the bunk to find that, though the head was covered, a foot and five little toes were exposed. Crane was about to draw the clothing down over them when he paused for a look. From a look he proceeded to a touch. How waxy they were! He bent down to examine them more closely, and the first thing he knew he had touched his lips to them.

The baby pulled its little foot out of sight, and that ended its connection with Crane's visit. Turning, he looked for a reply to his message. Though he searched everywhere, he found none. With a charred stick he wrote:

Will give you three days more.

Instead of giving three days he gave six and doubtless would have given more had not a herder he employed ridden up to his house one evening and said to him:

"Mr. Crane, did you know y' got a foundlin' asylum on yer ranch?"

"What do you mean?"

"Some one has put up a mud and board shanty over by the creek and left a baby in it. I rode past there as I come in and, hearin' a child squallin', looked in, and there was no one there but the baby."

"I'll go and see about that," replied Crane with severity, though in his heart was a fear that the pink toed baby had been deserted by its parents.

Somehow the conditions under which his aunt had left him her fortune came up to mock him. She had predicted that he would eventually do something erratic in the way of marriage, and in case he did he must turn over the legacy to a foundlings' home. He had just been informed that he had a foundlings' home on his ranch. There was something uncanny about the affair.

Nevertheless he rode on. When he came near the cabin he heard the child crying piteously. All was dark. He entered and after a search found a candle and some matches. Striking a light, he went to the baby and began to pat and sing to it as he had heard mothers and nurses do. The baby ceased to cry. Taking the candle to the bunk, he let the light fall on the baby. The little thing blinked its eyes, and Crane held the candle where it was not to be seen. Then the tiny face broke into a smile.

But the child was hungry, and its good humor did not last long. Crane, divining the cause, went to a cupboard made of a box, where he found milk, and since there was plenty of wood for a fire he soon had the food warmed and in the baby's bottle. Then, putting it between the pink lips, he had the satisfaction of seeing his charge pull lustily.

Ten o'clock came, but no human being. Eleven passed, and when an old loud ticking Connecticut clock wheezed 12 Crane came to the conclusion that the baby had been left to die. Lying down beside it, he determined to remain with it till morning, then take it to his own house.

He awoke to see the sun shining in at the open door. And he saw something else—a woman about twenty years old, standing, looking down on him and the baby, who was using his breast for a pillow and had one leg thrown over him. On the woman's face was an expression of terror, which as she looked faded into one of satisfaction, then broke into a smile. For a few moments while Crane was awakening he was too confused to speak. When he did so he said:

"For heaven sake, why did you leave this baby here all night alone?"

"Are you the owner of this land?"

"Yes."

"Well, we hadn't anything to eat, and I took one of your lambs. A herder saw me do it and took me in. I told him my baby was here alone, but he wouldn't believe me. Just before daylight he fell asleep, and I got away."

"Where's the child's father?"

"Dead."

"Were you his wife?"

"No."

Crane understood. Matrimony in that region was regarded rather as a luxury than an essential.

The rancher went home and sent back to the mother a good breakfast, with fresh milk for the child. He had not yet sufficiently recovered from his prejudices to bring them to the ranch house. Instead he built them a fine cabin near by.

Crane considered that he had saved the child's life or might have saved it and regarded the fatherless little thing as under his especial protection. The mother needed protection as well as the child. Crane took care to build her cabin just far enough from his house to prevent her troubling him. She was a comely young woman and, though uneducated, developed under better surroundings than those to which she had been accustomed a good deal of sense. Crane got into the habit of going to talk with her, then consult with her, and in time she became necessary to his comfort. His books meanwhile had lost a good deal of their freshness for him. He visited "his kid," as he called the little trespasser, daily, and he couldn't very well see the kid without seeing its mother.

Several years went by, and Crane began to think of bringing the trespassing family to his home—marrying the mother—so that he would have them handy. But his aunt's will stood in the way. He was too honorable to attempt to get round his aunt's provision or to compromise those who were in his power.

Then he went east for awhile to try a separation, but he had had few friends there, and they had scattered. He returned to his ranch and his squatter family.

It was hard for him to make up his mind to take a widow who had never been married and hard to give up half his estate, but as time wore on he couldn't see anything else for himself to do.

He was drifting toward the inevitable. At last he succumbed. His wife proved a treasure to him, and, living in a land where there was no social station to keep up, the family did not live under a cloud. The child, a boy, grew to be a fine young fellow, and children were born to Crane as well.

"My aunt," Crane said, "had a remarkable faculty for looking ahead."

Doubtless the old lady recognized the fact that a man of extremes must pass from one extreme to another. At any rate, she got ahead of the man whom she could not influence and made him pay well for his obstinacy.

A BIRD OF LIGHT.

The Arctic Tern Shuns the Night by Flights From Pole to Pole.

It used to be thought that the golden plover bore off the palm for length of flight between summer and winter homes, but an article in the National Geographic Magazine awards that distinction to the arctic tern. This bird breeds as far north as it can find anything stable on which to construct its nest. It has been found within seven and a half degrees of the pole itself. And that nest was found surrounded by a wall of newly fallen snow, which the mother bird had carefully scooped out from round her chick.

The tern arrives in the far north about June 15 and leaves again for the south toward the last of August, when the young are able to fly strongly. Two or three months later the birds are to be found skirting the edge of the antarctic continent, 11,000 miles away.

What their track is over that vast space no one yet knows. A few individuals are occasionally seen along the New England or Long Island coast in the fall, but the flocks of thousands and thousands of these gregarious birds which alternate from pole to pole have never been met by any trained observer competent to learn their preferred path and their time schedule. They must travel at least 150 miles each day—apart from their flights in search or in pursuit of food—to carry them within ten or twelve weeks from one end of the world to the other.

The arctic terns enjoy more hours of sunlight than any other creatures on the globe. The sun never sets during their stay at their northern nesting grounds, and during their stay in the south they have two months of continuous sunlight and practical daylight for two months more. The birds have twenty-four hours of daylight for between six and eight months of the year.

FORESAW HER DOOM.

Warnings of Her Tragic Fate That Came to Empress Elizabeth.

In "My Royal Clients" M. Paoli, the famous French detective, writing of the unfortunate Empress Elizabeth of Austria, who was so foully murdered in Geneva in 1898, says that two strange incidents incline one to the belief that the empress received a presentiment of her tragic end.

"On the eve of her departure for Geneva she asked Mr. Barker to read her a few chapters of a book by Marion Crawford, entitled 'Corleone,' in which the author describes the detestable customs of the Sicilian Mafia. While the empress was listening to the harrowing story a raven, attracted by the scent of some fruit which she was eating, came and circled round her. Greatly impressed, she tried to drive it off, but in vain, for it constantly returned, filling the echoes with its mournful croakings. Then she rapidly walked away, for she knew that ravens are harbingers of death when their ill omened wings persist in flapping round a living person.

"Again, a lady in waiting told me that on the morning of that day she went into the empress' room, as usual, to ask how she had slept and found her imperial mistress looking pale and sad.

"'I have had a strange experience,' said Elizabeth. 'I was awakened in the middle of the night by the bright moonbeams which filled my room, for the servants had forgotten to draw the blinds. I could see the moon from my bed, and it seemed to have the face of a woman weeping. I don't know if it is a presentiment, but I have an idea I shall meet with misfortune.'"

And it was a few hours later that Lucchini killed her with a three cornered file clumsily fitted to a wooden handle.

Where the Cold Is Warm.

I have seen sunshine, oh, sunshine as splendid as yours, among my beloved mountains in Switzerland! You know what cold is and what warmth is, but do you know what warm cold is?

Did you ever live a whole winter through glowing because the frost was so warm? Do you know the wonders of blue ice, pink snow and 40 degrees of frost, while the men skate in panamas and the girls with open parasols?

And the splendor of colors in the morning sky; everything in the solar spectrum—red, orange, yellow, green, blue, indigo, violet; at each moment a new combination. And then the sun is up, and the intoxication of it all makes you wonder if you ever lived before.—Dr. Aked in Christian Herald.

Wouldn't Act a Lie.

Theater Manager—You say you object to having real food on the table in the banquet scene, Mr. Greesepaynt? Why, the rest of the company are delighted at it!

Mr. Greesepaynt—Yes, but my part requires me to rise from the table after a couple of mouthfuls and say: "I cannot eat tonight—a strange dread comes over me. I will seek the quiet of yonder apartment for a time."—McCall's Magazine.

Unfair.

"I s'pose it's all right," said Mr. Newrich, "but it doesn't seem fair."

"What doesn't seem fair?"

"For Matilda to scold because I want to eat dinner in my shirt sleeves. I don't make any fuss about her party dresses, an' they haven't any sleeves at all."

Both Exempt.

"Do your daughters help their mother with the housework?"

"We wouldn't think of expecting it. Muriel is temperamental, and Zaza is intense."—Pittsburgh Post.

THE "EROICA" SYMPHONY.

Beethoven's Passion When Napoleon Became Emperor.

Even when political capital was not to be made of it, the favor of kings and courtiers was, prior to the middle of the nineteenth century, sought by the artists in various fields of activity, who were generally dependent for their position upon those high in political life, and even the most uncompromising among them found it expedient to play polite politics in the interest of their art by dedicating the choicest of their works to noble patrons.

The most notable example of a masterwork with a political origin is Beethoven's "Eroica" symphony. General Bernadotte during his residence in Vienna in 1798 as ambassador from the French nation suggested to Beethoven the composition of a symphony in honor of Napoleon. At that time Napoleon was looked upon as the champion of freedom, the savior of his country, the embodiment of republican ideals, with which Beethoven was in thorough sympathy, and he willingly accepted the proposal. Before the symphony was published Napoleon became emperor, and when the news reached Vienna Beethoven was violently angered. "After all, then, he is nothing but an ordinary mortal! He will trample all the rights of men under foot to indulge his ambition and become a greater tyrant than any one!"

With these words he seized the music, tore the title page in half and threw it on the ground. He never again referred to the connection between his work and Napoleon until news of the latter's death reached him. Then he said, "I have already composed the proper music for that catastrophe," meaning, of course, the funeral march. But the whole symphony, with its essentially revolutionary character, is a musical portrait of Napoleon as Beethoven idealized him.—Bookman.

IRON TONIC FOR TREES.

Plant Nails Among the Roots and a Vigorous Growth Results.

A dozen large nails planted among the roots of a tree assure the tree of health, because the vegetable saps cause the oxidation of the iron and the sap carries ferruginous salts through all the living cells and circulation vessels.

Not many years ago one of the sights of a certain French cemetery was a tree, half green, half rust colored, luxuriantly leaved upon both sides and in flourishing condition. When the tree died and preparations were made for an examination of its roots it was almost impossible to exhume it. When all the ground around it was loosened and the roots were exposed it was found that the tree when a sappling had clasped its young roots around the baste of an iron balustrade encircling a tomb. The roots of the tree had run in and out between the iron bars of the fence. Exactly half of the tree had come in contact with the iron, and that half put forth a growth luxuriantly leaved in rusty brown. The half that had not touched the iron developed a growth of normal coloring. The tree as a whole was a fine specimen of healthy vegetable growth, but the side impregnated by iron far exceeded the green side in its output of vigorous leafage.

Sulphate of iron is of little value when sprinkled on the leaves of a sick tree, but powdered iron has a marvelous effect when introduced into the tissues by means of holes bored in the trunk. The holes must be filled with the powder and then corked with wooden plugs and well puttied over and around the plugs, so that none of the tonic can escape. To do its work the iron must be carried through the tree in the circulation of the sap.—Harper's.

The Crew of Columbus.

The list of the officers and sailors in the first voyage of Columbus was almost cosmopolitan in its character. Among them there was a Jew, Luis de Torres; an Irishman from Galway, Ireland, William Harris; an Englishman, Arthur Laws; Italians, Portuguese, Spaniards and several other nationalities, though, of course, the Spaniards were largely in the majority. It is maintained by some authorities, with considerable plausibility, too, that there was a Scotchman in the list and that after Columbus himself he was the first man to tread the soil of the new world.—Exchange.

Old Laws of Scotland.

On the statute book of Scotland is still an act passed in 1825 ordering that "na man play futeball," because it is "esteemed to be unprofitable sport for the common gude of the realme and defense thereof." There is also a statute against alien immigration, passed in 1426, and authorizing "all his majesty's subjects" to "take, apprehend, imprison and execute to death the said Egiptians (gypsies), either men or women."

His Experience.

"They say Cashit, who has become the social magnate of the town, was once an elevator boy."

"Ah, that accounts for it."

"Accounts for what?"

"His faculty for taking some people up and for taking others down."—Chicago News.

A Picture Hint.

Use two pieces of glass and two pictures when passepartouting. Fasten the hangers to the cardboard between the two pictures. When tired of one picture turn its face to the wall and enjoy the other.

WEIRD COINCIDENCES.

Curious Repetition of a Train Wreck and a Lucky Escape.

Lord Acton for many years kept a record of coincidences. A very strange one occurred within his own experience.

A rumor had spread that his wife had drowned herself. She had done nothing of the kind, but it was quite true that a Baroness Acton had drowned herself at Tegernsee, where Lord and Lady Acton were staying, and had drowned herself under their very window.

The strangest of all coincidences noted by Lord Acton concerned Sir Edmund Berry Godfrey, who was murdered at the bottom of what is now Primrose hill, but was then known as Greenberry hill, in London.

Three men were hanged for the murder. Their names, respectively, were Green, Berry and Hill.

Some years ago a well known business man, who was accustomed to make weekly trips between an eastern city and Chicago, had the uncomfortable experience of having a wheel break immediately under his seat while the train was going at full speed. It was only by the most fortunate of leaps that he was able to escape losing his life. Naturally this experience made a very deep impression upon him.

It was almost a year later that he took the same train and by a strange chance was assigned the same chair. During a chat with a friend whom he had just met he glanced out of the window and recognized the landscape and the very spot of his narrow escape. He told the friend the story of the broken wheel. Just as he reached the climax of his recital, saying, "The cold shivers go down my back at the mere thought of it—there it is again," incredible as it may seem, the identical accident happened on the same train, almost between the same two fields adjoining the track, and the victim of this oddest of coincidences barely escaped the same way as before.

Such weird coincidences are always difficult of credence, but no less an authority than Darwin, the naturalist, mentions one of the same kind, though different in degree. One of a party whereof Darwin was a member was speaking of the earthquake of Talcahuano, in northern Chile, on which occasion the father had lost all his property and the narrator himself had barely escaped with his life. Then, writes Darwin, there ensued a curious coincidence. A German, one of the party, got up, saying that he would never sit in a room in those countries with the door shut, as, owing to his having done so, he once nearly lost his life at Soplapo. Accordingly, he opened the door. No sooner had he done so than he cried out, "Here it comes again!" and another shock commenced. The whole party escaped.—St. Louis Republic.

Abandoned Mines.

Old worked out mines are often highly dangerous. When they are almost forgotten the ground above them will sometimes cave in with disastrous results. It is not an uncommon thing in an old mining district to see a house or even part of a town that has been wrecked by dropping into an unsuspected and long abandoned tunnel beneath. The ordinary preventive method used in American mines is more or less extensive timbering. A method used in European and Australian mining districts is the filling of abandoned workings with sand. This is a somewhat expensive method to start with, but once done no further thought need be given to it, as the abandoned mine has practically become once more a part of the solid crust of the earth.

Scalping the Dead.

Just when the mutilation of the dead by tearing the skin from the head began will never be known, for the origin is lost in the midst of ages, the record extending back beyond even the mythical period of man's existence. In the book of Maccabees it is recorded that at the termination of one of the battles of which that bloody history is so full the victorious soldiers tore the skin from the heads of their vanquished foes. This would be evidence that the custom of scalp taking was one of the indulgences even of those people of whom we have record in the Bible.

All About Stealing.

"Why do you call your story 'The Thieves' Romance?'"

"Because it is all about stealing."

"How?"

"Well, the story of the romance goes this way: 'She stole a look; then he stole a kiss. Next they had stolen meetings, they stole a march on their friends, and both stole away.'"

"I suppose the next thing they will be stealing back."

Play Was Over.

A German general on inspecting his troops at the close of the war addressed them thus:

"Now, my children, we can once more get seriously to work. The pastime of war is at an end, and drill must go on regularly, as heretofore."—London Tit-Bits.

Wanted His Fee.

"What did your lawyer friend say when you asked him for his daughter?"

"He refused to answer any question without a retainer."—Satire.

A Hint to Headquarters.

Head of the Firm—I don't see how you are going to support a wife on your present salary. Smart Clerk—Neither do I, sir.—London Punch.

Many things are well done that are not worth doing.

SPOKE TO A GHOST

Queer Incident In Which Bishop Wilberforce Figured.

THE STORY THE SPIRIT TOLD.

Singular Disclosure That Was Said to Have Been Made by the Quiet Clerical Specter That Had Long Haunted an English Country House.

The following remarkable incident in the life of the late Samuel Wilberforce, bishop of Oxford and afterward of Winchester, is related as absolutely authentic, and the good bishop himself is said to have many times rehearsed the story to his friends:

On a certain occasion the worthy bishop had accepted an invitation to stay at a country house not far from London. Entering the drawing room previous to dinner on the evening of his arrival, he noticed a clergyman sitting by the open fire and taking no part in the general conversation. The bishop was somewhat surprised at not being presented to the clergyman, and his astonishment was great when a few moments later, dinner being announced, the guests retired, leaving the clergyman at his place by the fire. The hostess having assigned Bishop Wilberforce the seat of honor at her right hand, as soon as an opportunity offered he remarked:

"I beg your pardon, madam, but may I inquire who was the clergyman we left sitting in the drawing room?"

"Ah, you have seen him, then?" replied the lady. "It is not every one who has that privilege. I cannot tell you who he is or whence he comes. For many years this specter has haunted the house and grounds. It has, in fact, been a tradition in the family. He seems to do no harm, and, although he appears only occasionally, we have become quite accustomed to our friendly ghost."

"How very singular!" remarked his lordship. "But have you never addressed your specter?"

"Indeed, I have had no opportunity, nor the desire, for that matter," responded the hostess, growing pale.

"May I take the liberty now?" inquired the dignitary.

"With all my heart, your lordship," replied the lady. The bishop arose and, returning to the drawing room, found the clergyman where he had left him a few minutes before. Having no fear, the bishop said kindly:

"Who are you, my friend, and why are you here?"

The specter seemed to sigh deeply and say, as though to itself, "At last!"

Then in a hollow voice, addressing the bishop, it continued: "I am the spirit of a clergyman who left this world some eighty years ago, and I am here to impart to any one who will receive it a secret which died with me. I could not rest in my grave while a great wrong was being done which it was in my power to right. I have been returning all these years in the hope some one would address me, for it was not given to me to be the first to speak. All men have shunned me until now, and it is your mission to do my bidding. I was called to this house eighty years ago to receive a confession from a dying man. He was the sole possessor of a secret the knowledge of which would alter materially the entail of this vast estate, and in his death he wished to repair the terrible wrong upon his kin.

"At his request I wrote down the confession word for word as he gave it to me, and when he finished he expired in my arms. It was very important that I should return to London that night, and in passing through the library to leave the house I concluded it would be safer not to carry the paper on which was written the confession away with me, but to place it in some secure, unseen spot, where I could obtain it the following day and deliver the document to the person for whom it was intended. Mounting the steps to the bookshelves, I took out a copy of Young's 'Night Thoughts,' which was the first book upon the uppermost shelf nearest the last window, and, inserting the paper carefully between its leaves, I replaced the book and departed. A horse was awaiting me at the door, but ere we reached the entrance of the grounds he took fright. I was thrown and instantly killed. Thus died the secret with me. No one has disturbed that book in all these years, and no one has had the courage to address this messenger from the unknown. The paper will be found as I have stated, and it remains for you to correct the injustice which has so long been upon this noble family. My mission is over, and I can rest in peace."

At the close of this remarkable speech the specter faded gradually from sight, and the bishop was left gazing into space. Recovering from his astonishment, Bishop Wilberforce went at once to the library and found the book exactly as indicated by the specter. In its secluded corner upon the top shelf, thick with the dust of ages, evidently the book had remained unmolested many years. There was the document just as described, but now faded and yellow. The secret of the confession never became known to the world. The good bishop regarded it as a confidence from the spiritual world and always ended the story with the assurance that the priestly specter was never again seen.

It is a fact, however, that about the time of this extraordinary occurrence the magnificent estate in question passed into possession of a remote member of the family who until then had lived in obscurity.—London Standard.

SPECIAL SALE OF

LACE CURTAINS, MADRAS CURTAINS, CURTAIN MUSLINS, CURTAIN MADRAS, ART SATEENS For Pay Week.

WE ARE NOW SHOWING the best assortment of Linoleums at 53c and 62 1-2 cents per square yd, special for pay-day week 45c and 55c per sq. yd

A full line of Furniture, Beds, Stoves, and Ranges always on

A. McKINNON

McPhee Block, Dunsmuir Avenue, Cumberland

Form Of Notice.

Notice is hereby given that 30 days after date I intend to apply to the Honourable Minister of Lands for a license to prospect for coal and petroleum under the foreshore and under the water on the lands in and opposite the following described lands situated in Rupert District:--Commencing at at a post planted on the sea beach at high water mark at the intersection of Sections 14 and 15, Township 2, Port McNeil, Rupert District; thence north fifty-five, 55 chains more or less to high water mark on the north side of Port McNeil Harbor; thence following the sea beach at high water mark around the head of harbor to place of commencement. FRANCIS M TORDIFFE

Dated this 8th day of April 1912

Form Of Notice.

Notice is hereby given that 30 days after date I intend to apply to the Honourable Minister of Lands for a license to prospect for coal and petroleum under the foreshore and under the water on the lands in and opposite the following described lands situate in Rupert District:--Commencing at a post planted on the sea beach at high water mark at the intersection of Sections 14 and 15, Township 2, Port McNeil, Rupert District; thence north fifty-five, 55 chains more or less to high water mark on the north side of Port McNeil Harbor; thence easterly along the shore line to intersection of Sections 23 and 24, Township 2; thence southerly 68 chains more or less to high water mark on south side of said Port McNeil harbor; thence westerly along shore line to place of commencement. ROLAND A. LAIRD

Francis T. Tordiffe, Agent

Dated this 8th day of April 1912

Form Of Notice.

Notice is hereby given that 30 days after date I intend to apply to the Honourable Minister of Lands for a license to prospect for coal and petroleum under the foreshore and under the water on the lands in and opposite the following described lands situate in Rupert District:--Commencing at a post planted on the sea beach at high water mark at the intersection of Sections 12 and 13, Township 2, Port McNeill, Rupert District, thence north 80 chains, 80, thence west ten chains, 10, more or less to high water mark on [illegible] thence westerly along shore line to intersections of Sections 23 and 24, Township 2; thence southerly sixty-eight chains more or less to high water [illegible] along shore line to place of commencement. JOHN S. KENNEDY.

Francis M. Tordiffe, Agent

Dated this 8th day of April 1912

NOTICE is hereby given that at the next meeting of the Board of License Commissioners of the City of Cumberland, I intend to apply for a hotel license to sell liquors by retail in and upon the premises known as the "King George" Hotel, situated on lot 9, block 7, Cumberland Townsite.

VICTOR BONORA

Dated this 15th day of May 1912.

Form Of Notice.

Notice is hereby given that 30 days after date I intend to apply to the Honourable Minister of Lands for a license to prospect for coal and petroleum under the foreshore and under the water on the lands in and opposite the following described lands situate in Rupert District:—Commencing at a post planted on the sea beach at high water mark at the intersection of Section 18 and 13, Town 2, Port McNeill, Rupert District, thence north sixty chains 60; thence east eighty chains 80; thence south sixty-five chains 65; more or less to high water mark on south side of Port McNeill Harbor; thence westerly along shore to place of commencement.

BERNARD S. SPRINGETT

Francis M. Tordiffe, Agent

Dated this 8th day of April 1912

Form Of Notice.

Notice is hereby given that 30 days after date I intend to apply to the Honourable Minister of Lands for a license to prospect for coal and petroleum under the foreshore and under the water on the lands in and opposite the following described lands situate in Rupert District:—Commencing at a post planted on the sea beach at high water mark at the intersection of Sections 16 and 17, Township 1 and 2, Port McNeill, Rupert District, thence north eighty chains 80; thence east eighty chains 80; thence south seventy-five chains 75, more or less to high water mark on south side of Port McNeill Harbor; thence westerly along shore line to place of commencement.

NETTIE C LAIRD

Francis N. Tordiffe, Agent

Dated this 8th day of April 1912.

Form Of Notice.

Notice is hereby given that 30 days after date I intend to apply to the Honourable Minister of Lands for a license to prospect for coal and petroleum under the foreshore and under the water on the lands in and opposite the following described lands situate in Rupert District:—Commencing at a post planted on the sea beach at high water mark at the intersection of Sections 16 and 17, Township 1 and 2, Port McNeill, Rupert District; thence north eighty chain 80 thence west eighty chains 80; thence south sixty-two chains 62, more or less to high water mark on south side of Port McNeil Harbor; thence easterly along shore line to place of commencement.

ARCHIBALD TORDIFFE

Francis M. Tordiffe, Agent

Dated this 8th day of April 1912

NOTICE is hereby given that on the first day of June next application will be made to the Superintendent of Provincial Police, Victoria, B. C. for the transfer of the license for the sale of liquor by retail in and upon the premises known as the Wilson Hotel, Union Bay, B. C., from John Humphrey to Alfred Raper Horne.

John Humphrey,
Holder of License.
Alfred Raper Horne,
Applicant

Date May 29th, 1912.

OLD NEWSPAPERS FOR SALE AT THIS OFFICE

N. HIRANO,

FASHIONABLE TAILOR

LADIES' & GENTLEMEN'S TAILOR MADE SUITS FROM $20.00 TO $35,00.

CLEANING AND PRESSING DONE AT REASONABLE PRICES.

Phone 52 Cumberland

MAROCCHI BROS

GROCERS & BAKERS

AND PROPRIETORS OF

CUMBERLAND BOTTLING WORKS

Agents for Pilsener Brewing Company's BEER
Wholesale Dealers in all Kinds of
Wines and Liquors.

SECOND STREET

NOTICE OF DISSOLUTION OF PARTNERSHIP

TAKE NOTICE that the partnership firm of Loggie & McLeod carrying on business at Courtenay B. C. as Drygoods Merchants was dissolved on the 2nd March 1912. All debts and claims due and all debts and claims against the firm of Loggie & McLeod must be paib and presenter (as the case may be) to the undersigned.

The business will in future be carried on by Elmer Loggie and Harry F. Loggie under the firm of Loggie Bros.

Dated this 15th day of April 1912

Harry F. Loggie.

apl 17 my 8

NOTICE

Land District, Coast,
District of Coast. Range I.

TAKE NOTICE that I, Mary Thulin, occupation Married woman, intend to apply to purchase the following described land: Commencing at a post planted about 40 chains north, and 40 chains east, of the south-west corner of lot 41, thence north 80 chains, thence west 40 chains, thence south 80 chains, thence east 40 chains to the point of commencement, containing 320 acres more or less.

Signed, MARY THULIN,
G. Verdier, Agent.

Dated March 1st, 1912.

PUBLIC NOTICE.

NOTICE is hereby given that the City Pound By-law will in future be enforced. Milch cows only, are allowed to run at large from seven in the morning until eight in the afternoon of each day. By order of City Council.

A. McKinnon, City Clerk.

City Hall, April 24th, 1912.

LAND ACT.

Sayward Land District.

TAKE NOTICE that John Stanislaus Carroll, of New York, N. Y., occupation, engineer, intends to apply for permission to purchase the following described lands:—Commencing at a post planted at the S. W. corner of Lot 550 thence north 40 chains, thence west 22.76 chains to the east boundary of Lot 548, thence south along said boundary 40 chains, thence east 22.76 chains to point of commencement containing 91 acres more or less.

JOHN STANISLAUS CARROLL.

Robert Henry Chestnut, Agent.

Date May 10th, 1912.

jne12 aug14

LAND NOTICE

Sayward Land District

TAKE NOTICE that Charles O'Flynn, of New York, N. Y. occupation clerk, intends to apply for permission to purchase the following described lands:—Commencing at a post planted 7.24 chains east of the S. W. corner of Lot 550, thence south 66.84 chains thence west 30 chains, thence north 66.84 chains, thence east 30 chains to point of commencement containing 200 acres more or less.

CHARLES O'FLYNN.

Robert Henry Chestnut, Agent

Date May 10th, 1912.

jne12 aug14

TRY AN AD in the NEWS

NOTICE is hereby given that 30 days after date application will be made to the Superintendent of Provincial Police, Victoria, for a transfer of the hotel license to sell liquors by retail in the hotel known as the Nelson House, situated at Union Bay B. C., to John A Fraser.

FRASER & BISHOP.

Dated March 1st 1912.

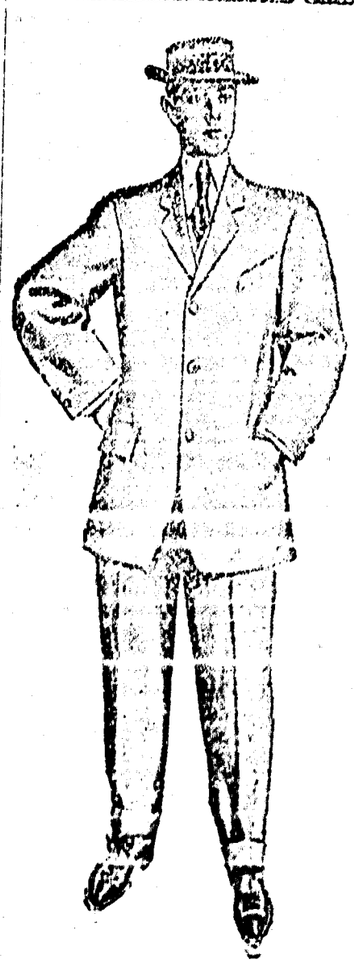

Spring Suitings

We are showing nearly 400 different lines of Spring Suitings. Comprising all the new color effects and latest weaves in medium weight Cloths. Fancy Worsteds and Cheviots, Donegal Tweeds, Scotch Tweeds, Blue and black Serges and Cheviots.

Union Bay Co-operative Company, Ltd.

Tommy's Bicycle Shop

N. Nakanishi, Prop.

—GENERAL REPAIRING OF—

Bicycles, Sewing Machines, Guns, Etc.. Etc.

Plumbing Done.

Bicycles for Sale and Hire.

Local agent for Cleveland, Massey-Harris and Perfect bicycles.

P.O. Box 360 Telephone 7-0

NOW IS THE TIME to have your photo taken at

Powell's Studio

Flashlights, Views, Portraits, and Postcards.

WORK GUARANTEED PRICES REASONABLE

CUMBERLAND

Capital $6 200,000. Reserve $7,200,000

The Royal Bank of Canada.

DRAFTS ISSUED IN ANY CURRENCY, PAYABLE ALL OVER THE WORLD.

SPECIAL ATTENTION paid to SAVINGS ACCOUNTS & interest at highest Current Rates allowed on Deposits of $1 and upwards.

CUMBERLAND, B. C., Branch, Open Daily.
UNION WHARF, B. C., Sub-Brach, Open Thursdays
D. M. MORRISON, Manager.

COURTENAY, B. C, Branch, Open Daily.
WM. HOFF, Manager.

P. PHILLIPPS HARRISON

BARRISTER AND SOLICITOR

NOTARY PUBLIC CONVEYANCING

DUNSMUIR AVENUE CUMBERLAND.

V. BONORA

Manufacturer of MINERAL WATER

P. O. BOX 482
PHONE 29....

CUMBERLAND

We Want to Pay You

to introduce us to your friends Send us a post card to day and we will mail you a $2.50 package of assorted Picture Postals. These sell at 2 for 5c.; when sold mail us $1.75 only, and we will send you another package. When you have sold three packages for us, we will send you our special premium offer.

WRITE NOW To Pacific Mail Order and Novelties Co., P.O.Box 1593 VANCOUVER, B. C.

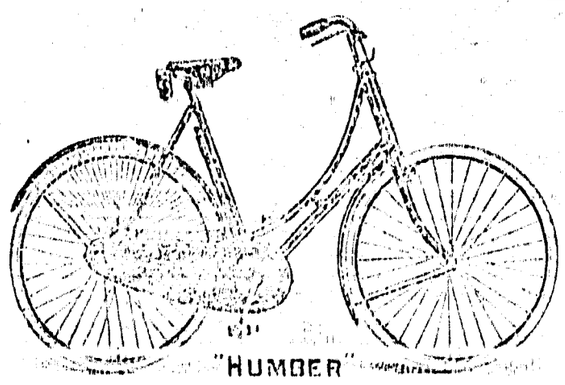

Canadian and British

BICYCLES

Kirmir, Singer, Massey Harris, Enfield, Humber, Standard, Minstrel Raes and other makes. Harley-Davidson & Indian Motor-Cycles, Automobiles and Trucks. Repairs of all kinds. Send for catalogue.

THOS. PLIMLEY

"If you get it at Plimley's it's ALL RIGHT"

P S—We Do Repairing