Library Legislative Assembly
APR 10 1911
VICTORIA, B. C.

THE CUMBERLAND NEWS.

A Journal Devoted Especially, to the Interests of Comox District.

THE NEWS, NINETEENTH YEAR, | CUMBERLAND B. C., TUESDAY, APRIL 11, 1911 | SUBSCRIPTION $1.00 A YEAR

The Store of Quality | The Store Of Quality

THE BIG STORE

Easter Pay-day

SPECIAL ATTRACTIONS in the newest of Spring Goods throughout our Store.

Ladies' Silk Waists: A large assortment just in stock, in newest materials and latest styles.

Neckwear and Notions Dep't: Is stocked with all the latest for Ladies, young and old, and at every price.

Easter Millinery: Every day we are adding to the large range of dainty millinery at the most reasonable prices.

Boots and Shoes: The most complete range in this vicinity, from the best makers in Canada.

Whitewear for Ladies and Children- All we can say is that our line is complete and at every price.

All we ask is for you to compare our values.

WE LIKE TO SHOW OUR GOODS

Simon Leiser & Co., Ltd.
Dunsmuir Ave., Cumberland.

MAROCCHI BROS
GROCERS & BAKERS
AND PROPRIETORS OF
CUMBERLAND BOTTLING WORKS

Agents for Pilsener Brewing Company's BEER
Wholesale Dealers in all Kinds of Wines and Liquors.
Place your Xmas orders for Shortbread, Fruit Cake and Fruit Loaf NOW.

SECOND STREET

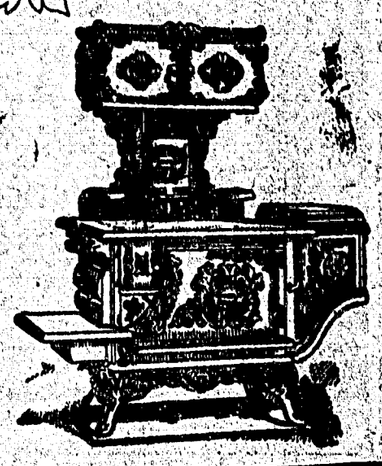

FOR STOVES AND RANGES

Furniture and Household SUPPLIES

Wallpaper
Paints
Varnish
Oils' Etc.

TRY THE
The Magnet Cash Store.
T. E. BATE, Cumberland.

THE CORNER STORE

Summer Suits!

Our Summer Suits are at hand. Quality and Prices are Right.

Dress Goods!

The following goods have arrived and are in the best of condition:

Laces and Embroideries, Ginghams, Prints, Vestings, Summer Dress Goods, Etc.

J. N. McLEOD, *Dunsmuir Ave. Cumberland*

THE CANADIAN BANK OF COMMERCE

SIR EDMUND WALKER, C.V.O., LL.D., D.C.L., PRESIDENT
ALEXANDER LAIRD, GENERAL MANAGER

CAPITAL, - $10,000,000 REST, - $7,000,000

THE SAVINGS BANK DEPARTMENT

of The Canadian Bank of Commerce will receive deposits of $1 and upwards, on which interest is allowed at current rates. There is no delay in withdrawing the whole or any portion of the deposit. Small deposits are welcomed. 234

Accounts may be opened in the names of two or more persons, to be operated by any one of the number or by the survivor. A joint account of this kind saves expense in establishing the ownership of the money after death, and is especially useful when a man desires to provide for his wife, or for others depending upon him, in the event of his death.

CUMBERLAND BRANCH.....W. T. WHITE, Manager

Hospital Board Meets.

The annual meeting of the U. & C. Hospital Board was held in the council chambers on Saturday evening last. The secretary read the annual report, which was of a very satisfactory nature, the income of the hospital being considerably in excess of any previous year. The election of officers for the ensuing year was proceeded with, Mr. W. Lawrence being voted to the chair, and J. Wier acting as secretary. The results were as follows:—President, J. Abrams; Vice-President, W. W. Willard; Treasurer, L. Mounce; Secretary, F. Dalby.

Board of Directors:—Dr. Gillespie, C. Parnham, T. Bennett, S. Magnoni, A. Walker.

The board has in contemplation the erection of a $3,000 addition to the present structure.

The Colliery Company was tendered a vote of thanks for the year's free supply of coal.

Mr. T. Bickle was tendered a vote of thanks for his services as one of the directors for the past year. Mr. Bickle did not offer for re-election.

Selections from an Easter cantata, will be a musical feature in the service in the Methodist church next Sunday evening.

Wilt Clinton is home on his Easter vacation.

Baby Show in Cumberland Hall.

Johnson Brothers, representing the Northwest Photo Co., of Seattle, who are expert home portrait photographers and make a specialty of children's pictures in the home and who are originators of baby shows, have arrived here from Nanaimo, where they conducted a baby show during last December and January.

They will now conduct a baby show in the Cumberland Hall, and will offer prizes, which will be exhibited later), for the most popular baby in Cumberland up to and including five years of age, the pictures to be exhibited in the Cumberland Hall, beginning next Monday, April 17th, and will be conducted under the following rules:—First, the pictures to be shown in the Hall only by the consent of the parents, second, the pictures will be taken and proofs shown and exhibited free of charge; third, those desiring photos finished from proofs will make such arrangement with the photographer.

The arrangement of this contest will be explained in the Cumberland Hall and in the city papers later. The children's pictures shown will be entirely under the direction of Johnson Brothers, after the regular moving picture show, and will not in any way interfere with the regular programme, simply be added to it without extra charge.

FAREWELL SERMON ST. GEORGE'S CHURCH

Rev. D. McGillivray, pastor of St. George's Presbyterian church for the past five years and a half, will preach his farewell sermon on next Sunday evening. Mr. McGillivray will leave shortly for Nova Scotia, his native province. The reverend gentleman will be greatly missed by his congregation, to whom he has ministered so successfully, also the community at large, for he is a kindly man and an able preacher.

Mr. Ardley, of Victoria, son-in-law of Mr. W. Mathewson of Comox, succeeds Mr. Ball in the grocery department of the Big Store, Mr. Ball having accepted a position with McPhee & Morrison, Courtenay, B. C.

The Pilsener Brewing Co., has amalgamated with the B. C. Breweries, Limited.

Mr. G. W. Clinton left last Wednesday for Victoria, and is expected to return on Tuesday of this week.

Mrs J. R. Hill, wife of Manager Hill of Cumberland Hall Moving Picture Show, and their two children, arrived from Cowichan, B. C., on Sunday last.

A petition to the Minister of Lands and Works, requesting, that a road be constructed from Cumberland to Dove Creek, has been placed in this office for signatures.

Mr. J. T. E. Palmer and Mr. A. B. Boyer will leave for Vancouver on Wednesday, to spend their Easter vacation Mr. Palmer will not return alone.

A. J. Morley was re-elected mayor of Victoria on Saturday last, by a large majority.

MOVING PICTURE FILMS

Endorsed by the Ministers.

A high testimonial to the value of moving pictures as a wholesome means of entertainment and education was given in Providence, R.I., by well-known pastors, at a meeting of the National Religious Educational Association. Rev. W Arthur Deitrick, pastor of the First Congregational Church, of Peabody, Mass, was the principal champion of the motion pictures, and he gave an exhibition to the members. Rev. Mr Deitrick scored the tendency which he said he noticed on the part of some people to condemn motion pictures as undesirable, and showed how, as an education al force they could not be beaten.

He was warmly seconded in his efforts by Rev. Herbert B. Jump, D.D., pastor of the New Britain, Conn., Congregational church. He went into the question of cost and showed that a good moral show of three good reels could be produced for the nominal price of 15c. The pictures shown at the City Hall have all passed inspection by the New York board of censors, which is composed of one minister of the gospel, one able jurist, and one professional man.

On Saturday evening Washington Irving's great drama "Rip Van Winkle," will be shown as produced by the Tannhauser Co. It is splendidly interpreted by talented actors, beautifully staged and the settings display artistic detail, their silent eloquence adding to the power of the pantomimic action of the characters.

Miss Dingwall will leave by Wednesday's boat to spend her Easter vacation out of town.

We would draw attention to the Colliery Company's notice, re the dumping of rubbish on their lands. If this is enforced-and we know the company will see that it is, it will go a long way toward reducing the chances of contagion brought about by the filthy heaps that adorn the sides of our public thoroughfares.

A collection will be taken on next pay-day for Joe Peroni, who has been ill since last August. Mr. Peroni has a wife and family.

Baby Contest at City Hall

Result of vote to date:—

No.	TOTAL VOTES
1	39
2	326
3	52
4	155
5	63
6	38
7	17
8	133
9	256
10	151
11	26
12	6
13	13

Ladies Hospital Auxiliary will give a supper in Cumberland Hall on the evening of April pay-day.

Mrs. B. W. Bailey, of Vancouver, arrived in the city on Thursday last, on a visit to her parents Mr. and Mrs. J. R. Gray.

OUR SPRING FURNISHINGS FOR MEN.

Embraces all that is newest, best and correct. We want you to call and inspect them—the very latest in Spring and Easter apparel for careful dressers.

SPRING SUITS

We have the handiwork of Canada's foremost clothes makers, tailored from selected English and Scotch fabrics. Suits that will measure up to every man's particular requirement.
We invite you to look now whether you buy or not.

THE FIT-RITE STORE

Campbell Bros.

The Riverman

By STEWART EDWARD WHITE

Copyright, 1908, by the McClure Company Copyright, 1907, 1908, by Stewart Edward White

(Continued.)

Chapter 18

IN the course of the happy moments he had alone with Carroll, Orde arrived at a more intimate plane of conversation with her. He came to an understanding of her unquestioning acceptance of Mrs. Bishop's attitude. Carroll truly believed that none but herself could perform for her mother the various petty offices that lady demanded from her next of kin and that her practical slavery was due by every consideration of filial affection. In his hotel room he brooded over the state of affairs until his thoughts took a very gloomy tinge indeed. To begin with, in spite of his mother's assurance he had no faith in his own cause. His acquaintance with Carroll was but an affair of months, and their actual meetings comprised incredibly few days. Orde was naturally humble minded. It did not seem conceivable to him that he could win her without a long courtship. And superadded was the almost intolerable weight of Carroll's ideas as to her domestic duties.

Nevertheless, at the very moment when he had made up his mind that it would be utterly useless even to indulge in hope for some years to come, he spoke. It came about suddenly and entirely without premeditation.

The two had escaped for a breath of air late in the evening. Following the conventions, they merely strolled to the end of the block and back, always within sight of the house. Carroll was in a tired and pensive mood. She held her head back, breathing deeply.

"It's only a little strip, but it's the stars," said she, looking up to the sky between the houses. "They're so quiet and calm and big."

She seemed to Orde for the first time like a little girl. A wave of tenderness lifted Orde from his feet. He leaned over, his breath coming quickly.

"Carroll!" he said.

She shrank back.

"No, no! You mustn't!" she cried. She did not pretend to misunderstand.

"It's life or death with me," he said.

"I must not!" she cried, fluttering like a bird. "I promised myself long ago that I must always, always take care of mother."

"Please, please, dear," pleaded Orde. He had nothing more to say than this, just the simple incoherent symbols of pleading, but in such crises it is rather the soul than the tongue that speaks. His hand met hers and closed about it.

"Don't you care for me, dear?" asked Orde very gently.

"I have no right to tell you that," answered she. "I have tried, oh, so hard, to keep you from saying this, for I knew I had no right to hear you."

"You do care for me!" he cried.

They had mounted the steps and stood just within the vestibule.

"Carroll," cried Orde, "tell me that you love me! Tell me that you'll marry me!"

"It would kill mother if I should leave her," she said sadly.

"But you must marry me," pleaded Orde. "We are made for each other. God meant us for each other."

"It would have to be after a great many years," she said doubtfully. "Good night. Come to me tomorrow." She slipped inside the half open door.

Orde turned away and walked up the street, his eyes so blinded by the greater glory that he all but ran down an inoffensive passerby. Then as the first effervescence died a more gloomy view of the situation came uppermost. To his heated imagination the deadlock seemed complete. Carroll's devotion to what she considered her duty appeared unbreakable. And then his fighting blood surged back to his heart.

The fever of the argument coursed through his veins all that long night until daylight found him weary and fevered. By a tremendous effort he restrained himself from going over to Ninth street until the middle of the morning.

He entered the drawing room to find her seated at the piano. His heart bounded. She did not look up until he stood almost at her shoulder. Then she turned and held out both her hands.

"It is no use, Jack," she said. "I care for you too much. I will marry you whenever you say."

Chapter 19

ORDE found a note at the hotel the next day asking him to be in Washington square at half past 2. Carroll met him with a bright smile.

"Things aren't quite right at home," she said. "It is a great shock to poor mother at first, and she feels very strongly. Oh, it isn't you, dear; it's the notion that I can care for anybody but her. You see, she's been used to the other idea so long that I suppose it seemed a part of the universe to her. She'll get used to it after a little, but it takes time."

Orde examined her face anxiously. Two bright red spots burned on her cheeks; her eyes flashed with a nervous animation.

She smiled up at him.

"We have to pay for the good things in life, don't we, dear? And they are worth it. We must not be too impatient. Now, let's enjoy the day."

At 5 o'clock Orde took her back to her doorstep.

This went on several days.

Orde saw that the strain was beginning to tell. Carroll's worried expression grew from day to day.

From Gerald at his club Orde sought more intimate news of what was going on.

Little by little Orde's eager questions drew out the truth of the situation. Mrs. Bishop had shut herself up in a blind and incredible obstinacy, whence she sallied with floods of complaints, tears, accusations, despairs, reproaches, vows, hysterics—all the battery of the woman misunderstood. If Carroll undertook to say anything the third word would start her mother off into one of her long and hysterical tirades. Her child had disobeyed her

"I will marry you whenever you say."

And as a climax she had assumed the impregnable position of a complete prostration, wherein she demanded the minute care of an invalid in the crisis of a disorder. The mere mention of the subject nearest Carroll's heart brought the feeble complaint:

"Do you want to kill me?"

The only scrap of victory to be snatched from this stricken field was the fact that Carroll insisted on going to meet her lover every afternoon. Though he fretted under the tyranny, Orde could see nothing which could relieve the situation save his own withdrawal. He had already long overstayed his visit. Important affairs connected with his work demanded his attention. He had the comfort of Carroll's love assured.

The morning after he had reached this conclusion he again met Gerald at the gymnasium.

"Orde," said Gerald suddenly, "I'm worried about Carroll. Mother has commenced bothering her again. It wasn't so bad as long as she stuck to daytime, but now she's taken to prowling in a dozen times a night. I hear their voices for an hour or so at a time. I'm afraid it's beginning to wear on Carroll more than you realize."

"Thank you," said Orde briefly and departed.

At his hotel Orde found a telegram. He did not open it until he had reached his own room. It was from home, urging his immediate return for the acceptance of some contracted work.

"To h— with the contracted work!" he muttered savagely and, calling a bellboy, sent an answer very much to that effect.

He was interrupted by a knock on the door.

"Come in!" he called without turning his head.

He heard the door open and shut. After a moment he looked around. Kendrick Bishop stood watching him.

Orde looked at him curiously and saw that he was suffering from an intense excitement. His frame trembled convulsively; his lips were white; his face went red and pale by turns.

He burst from the room.

"You've got to let my mother alone," he managed to say finally. "You've brought her to the point of death. You're hounding her to her grave."

Orde thought to catch the echo of quotation in these words.

"What do you want me to do?" asked Orde after a moment of thought.

"Go away," cried Kendrick.

"I cannot do that."

Kendrick's face assumed a livid pallor, and his eyes seemed to turn black with excitement. Trembling in every limb, but without hesitation, he advanced on Orde, drew a short riding whip from beneath his coat and slashed the young man across the face. Orde looked steadily at the boy. Once again Kendrick hit, raised his arm for the third time, hesitated. His lips writhed, and then, with a sob, he cast the little whip from him and burst from the room.

"Poor youngster!" Orde murmured.

The next day Carroll came to him with hurried, nervous steps, her usually pale cheeks mounting danger signals of flaming red, her eyes swimming.

Orde did not attempt as yet to draw from her the cause of this unusual agitation. A park bench stood between two dense bushes, screened from all directions save one. To this he led her.

"This thing has got to quit," said he grimly.

A carriage rolled near and discharged its single passenger on the pavement.

"It's Gerald!" cried Carroll.

The young man, catching sight of them, picked his way daintily and leisurely toward them.

"I have brought," said he, "a carriage, and I wish you would both do me the favor to accompany me on a short excursion."

The three—Carroll and Orde somewhat bewildered—took their seats. After an interval the carriage drew up opposite a brownstone dwelling. The three were ushered by a discreet and elderly maid into a little square reception room.

"I have brought you here, among other purposes, to hear from me a little brief wisdom drawn from experience and the observation of life," Gerald began, addressing his expectant and curious guests. "That wisdom is briefly this: There comes a time in the affairs of every household when a man must assert himself as the ruler. In all the details he may depend on the woman's judgment, experience and knowledge, but when it comes to the big crises, where life is deflected into one channel or the other, then, unless the man does the deciding, he is lost forever and his happiness and the happiness of those who depend on him. This is abstruse, but I come to the particular application shortly."

"This may be all very true, Gerald," said Orde, "but I fail to see why you have brought us to this strange house to tell it."

"In a moment," replied Gerald. "Have patience. Believing that thoroughly, I have come in the last twenty-four hours to a decision."

He produced a paper and a package from his inside pocket.

"I have here," he went on suddenly, "marriage papers duly made out. In this package is a plain gold ring. In the next room is waiting by prearrangement a very good friend of mine in the clergy. Personally I am at your disposal."

He looked at them expectantly.

"The very thing!"

"Oh, no!" cried Orde and Carroll in unison.

Ten minutes later the three passed through the door into the back apartment.

They found waiting a young clergyman with two young girls. At the sight of Carroll these latter rushed forward and overwhelmed her with endearments.

In fifteen minutes the little party separated amid a chatter of congratulations. Mr. and Mrs. Orde drove away.

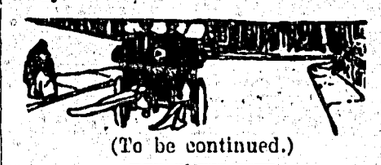

(To be continued.)

Louise Colet and the Fever.

Louise Colet, the French poet, novelist and general writer, was born at Aix, in Provence, in 1810. She was better known in life than to posterity not only by her writings, but from various little incidents with which she was connected. One of the most trying was when she intended to winter in the isle of Ischia, in the Gulf of Naples. No sooner was she established in this sea girt "auburn" than an epidemic broke out. The people thought it must be the stranger who had brought the trouble. She was threatened and narrowly escaped death by the devotion of a friend who got her away in a yacht. Strange as it may seem, when the "tenth muse" had left the island the fever disappeared.

Australia's Timbers.

An industry that is making rapid development in Australia is the hardwood timber business. That this should be so is not surprising, for Australian timbers — of which there is an almost endless variety, ranging from some of the finest hardwood down to woods of the finest grain or class—are most admirably suited for almost any purpose. West Australia, New South Wales, Tasmania, and Queensland are the states most to the fore in this connection, and although until recently very little had been done to cultivate a foreign trade, those interested are now taking steps that must inevitably end by Australia coming into prominence with this business as with others.

Novelists In Monasteries.

Tolstoy was not the first modern writer to seek refuge in a monastery from the troubles and tribulations of the world. The French novelist Huysmans also did so, but he did not remain in the monastery very long, because his conception of the religious life differed from that of the monks. It was his pleasant habit to sally forth in evening dress with a flower in his buttonhole to dine in town and to return, chariot sometimes by Bacchus, to knock the monks up in the small hours of the morning. They did not like that, and so, though they had the highest regard for their guest's literary gifts, they suggested that a private hotel would suit his way of life better than a convent.

Parental Assistance.

Barnes—When I was young my mother always used to sing me to sleep at night.

Shedd—Yes; women are good at that sort of thing, but it takes the father's voice to wake a fellow up in the morning.

Star Fixing.

"Do the stars have to be repaired, pa?"

"I never heard that they did. Where did you get that idea?"

"I have been reading about fixed stars, an. I supposed that somebody had to fix them."

NEW AMERICAN BREED OF DAIRY CATTLE

In the improvement of dairy breeds by selection, environment, feed, etc., for the greater utility to the dairy farmer, two characteristics should be placed foremost, writes W. H. Jenkins in Hoard's Dairyman. These are performance and constitution or vitality, and after these beauty and symmetry of form. The history of this new American breed—the Columbian—breeders of dairy cattle will do well to study closely and learn its lessons. About thirty years ago Anson Gregory was keeping a herd of native cattle on his farm in Otsego county, N. Y. He noticed that one cow in his herd gave more and richer milk than the others, and he raised her heifer calves year after year. Mr. Gregory wanted a sire from a different herd, and he bought a line back, its dam being his neighbor's best cow. Mr. Gregory's best cow was bred to the line back bull for several years and a strain of line back cattle was established.

Mr. Gregory's two sons were now grown to manhood, and they took up

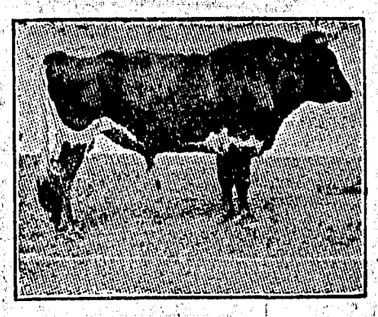

A new distinctive breed of American dairy cattle has been named the Columbian. The bull shown herewith, Miles Standish, is owned by F. L. Gregory, Otsego county, N. Y., whose father originated the breed.

the work of improving their new breed of cattle by selection. They continued the work of improvement by selection, feeding, etc., until they owned animals with a record of considerably over 500 pounds of butter in one year.

Their type of cows being now established, three years ago the name Columbian was given these cattle under a charter from the state, and the Columbian Cattle Breeders' association was organized with five members.

The best and largest herd of Columbians is now owned by C. O. Gregory and his father on the farm where the breed originated. They have thirty-three cows. Some of the Columbian cattle were exhibited at local fairs in New York this year, but very few of this new butter breed have been offered for sale.

The Columbians so far have made good records as a butter breed of cattle, and there seems to be good reasons for believing they will take a permanent place among the standard dairy breeds.

HEAD OF THE FLOCK.

Important Points to Consider In Selecting the Ram.

In selecting a ram two classes of breeding should be avoided—the common scrub, that has no good characteristics to fix, and the "pure breed scrub" without individuality, whose purity of breeding only gives him greater power to work ruin in the flock. Good individuality, backed by several generations of good ancestry, will insure prepotency with almost unfailing certainty where the ewes are suitable and management correct.

Great attention should be paid to the ram's general contour. His structure should be firm and massive, with a broad, spacious breast, no disproportionate length of legs and well formed and fully developed quarters, especially the hindquarters. His loin should be stout and well knit, his features bold, and a muscular neck is desirable. A bold and courageous eye and carriage are indicative of spirit and vigor. His head should be long, but rather small and well molded.

Isolate Sick Animals.

Keep ailing stock in a place apart where you can give it especial care. In this way you may save the sick and not run the risk of infecting the healthy.

The Swineherd.

Roots and oilmeal should have a place in the brood sow's ration.

A good brood sow is always worth much more than the market price of pork.

Full aged sows produce better litters and are more quiet at farrowing time than those that are immature.

The first month of a pig's life determines in a large measure the profit with which it will be grown.

It is a wretched piece of business to compel hogs to eat their food in the mud. A small feeding floor will soon pay for itself.

Dried blood meal is a valuable ration for hogs. It not only supplies them with an abundance of protein, but acts as a regulator of digestion.

Never buy a brood sow with short legs and short, chunky body. She must have big feeding capacity in order to produce plenty of milk.

NA-DRU-CO Headache Wafers

stop the meanest, nastiest, most persistent headaches in half an hour or less. We guarantee that they contain no opium, morphine or other poisonous drugs. 25c. a box at your druggists', or by mail from 29

National Drug and Chemical Co. of Canada, Limited. . . . . Montreal.

SPOHN'S DISTEMPER CURE

Cures INFLUENZA CATARRHAL FEVER PINK EYE EPIZOOTIC DISTEMPER CHRONIC COUGHS

Booklet "Distemper; Causes, Cure and Prevention," FREE. All druggists, harness dealers. $1 and 50c a bottle. $11 and $6 a dozen. Distributors—ALL WHOLESALE DRUGGISTS.

SPOHN MEDICAL CO., Goshen, Indiana, U. S. A.

WHEN IT COMES TO PAPER BAGS and MATCHES

We are everywhere with the standard goods. Paper and Matches are our specialties. Let us know your wants—we'll do the rest.

The E.B. Eddy Co. Ltd

HULL, CANADA

TEES & PERSSE, LIMITED, Agents, Winnipeg, Calgary, Edmonton, Regina, Fort William and Port Arthur.

Toronto Type Foundry Co., Ltd.

CALGARY :: WINNIPEG :: REGINA

The Largest Printers' Supply House in Canada. We Carry in Stock Cylinder Presses, Job Presses, Paper Cutters, Type and Material. Can Fill Orders for Complete Equipment from our Stock. We are the Largest Ready Print Publishers in the West. We Publish Ready Prints from our Winnipeg, Calgary and Regina Houses.

Order From Nearest Branch

Good Health is the Target

of your aim—or should be—and first in importance. Get and keep good health and you can work with hope—find life worth living—rise after nights of restful sleep—have energy and ambition—know content. If you are out of health, or in poor condition, see what

BEECHAM'S PILLS

can do for you. Your food will taste right and nourish you better—your bowels will be regular and your nervous system corrected. Your blood will be purer and you will feel more cheerful. Your whole system will be benefited and you will know why so many thousands have found that Beecham's Pills hit the target and

Hit Right Every Time

Prepared only by Thomas Beecham, St. Helens, Lancashire, England. Sold everywhere in Canada and U. S. America. In boxes 25 cents.

Appleford Counter Check Book Company, Limited.

Factory and Offices: HAMILTON, ONT.

(Not in the Trust.)

The best equipped factory for producing Counter Check Books in Canada.

Capacity 50,000 Counter Check Books per Day.

We are supplying the Largest users of Counter Check Books in Canada with our "IMPERIAL BOOKS."

APPLEFORD COUNTER CHECK BOOK COMPANY, LIMITED.

No Difference to the Hens

The sexton of a small church raises a few chickens in a small enclosure in his back yard. The eggs of these he sells to some members of the church. On a Saturday one of his customers asked him if he could spare a dozen eggs within the next two or three days.

"Oh, yes, ma'am," replied the sexton, "I'll bring you a dozen fresh ones tomorrow morning."

"Oh, no," protested the housewife. "I should not want you to bring them on Sunday, not on Sunday, John."

"Well, replied John, "all right, ma'am, if you say so; but it don't make no difference to the hens."

Lawyers Beware

A young man at Oxford, who is ambitious to attain fame at the bar, was conversing with a friend touching the probabilities of success, when the latter was moved to take a pessimistic view of the situation.

"Don't you," he asked, "ever despair of gaining a good practice at the law?"

"I do not," was the confident response of the young disciple of Blackstone.

"At least you will admit," went on the other, "that the profession is already overcrowded."

"Perhaps it is," responded the youth. "All the same, I propose to go in for law, and those who are already in the profession will have to take their chance."

A cheerful mind is not only disposed to be affable and obliging, but raises the same good humor in those who come within its influence. A man finds himself pleased, he does not know why, with the cheerfulness of his companion. It is like a sudden sunshine that awakens a secret delight in the mind, without her attending to it. The heart rejoices of its own accord, and naturally flows out into friendship and benevolence toward the person who has so kindly an effect upon it. —Addison.

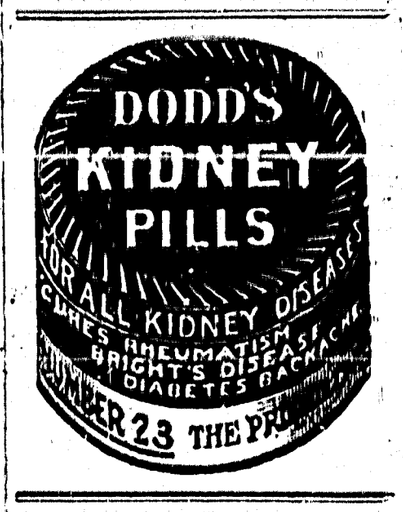

ROYAL YEAST CAKES

MOST PERFECT MADE

We know and users of Royal Yeast Cakes know that these are the best goods of the kind in the World. Bread made with Royal Yeast will keep moist and fresh longer than that made with any other. Do not experiment—there is no other "just as good."

E. W. GILLETT CO. LTD. Toronto, Ont.
Awarded highest honors at all Expositions.
Winnipeg Montreal

MADE IN CANADA

"Take your needle, my child, and work at your pattern; it will come out a rose by-and-by." Life is like that—one stitch at a time taken patiently and the pattern will come out all right like the embroidery.

HIS OLD AGE MADE FREE FROM SUFFERING

BY GIN PILLS

"I am over 80 years of age and have been suffering with Kidney and Bladder Trouble for fifteen years. I took doctors' medicine but got no help. I want to thank you for sending me the sample box of GIN PILLS.

I have taken six boxes of GIN PILLS altogether but got relief before I had taken near that amount. I had to get up some nights every fifteen minutes and use an instrument before I could urinate.

Now, I can lie in bed four or five hours without getting up. I can say that GIN PILLS have nearly cured me and I shall always keep a box in the house."

W. H. PIERCE.

Do as Mr. Pierce did—write us for free sample box of GIN PILLS and see for yourself just how much they will do for you—then buy the regular size boxes at your dealer's—50c. or 6 boxes for $2.50. GIN PILLS are sold with a positive guarantee of money back if they fail to give prompt relief. National Drug and Chemical Co., Dept. N. U., Toronto. 51

Experts on the witness stand have contributed much to the gayety of nations.

The cheapness of Mother Graves' Worm Exterminator puts it within reach of all, and it can be got at any druggist's.

When two women get into an argument it becomes a continuous performance.

Minard's Liniment Cures Garget in Cows

In making love or playing cards, much depends upon the hands you hold.

In Sweet Accord

Seeing two navvies indulging in a heated argument, a clergyman approached and asked of one of them, "Why cannot you both be of the same mind?"

"We are," replied the man in corduroys.

"But you were arguing," protested the clerical.

"But we are both of the same mind," replied the other. It's like this. I've got a fiver and he thinks he ain't a-going to get arf, and I think the same as 'im.".

BABY'S OWN TABLETS FOR ALL BABIES

Every mother of young children should keep a box of Baby's Own Tablets in the house. No other medicine has relieved so many little ones of the ailments that afflict them as have Baby's Own Tablets—no other medicine can be given baby with that absolute sureness of safety as can these Tablets. The mother has the guarantee of a Government analyst that they do not contain a particle of those harmful drugs that make those so-called "soothing" stuffs so dangerous to the life of the little one. The Tablets never fail to be of benefit. Concerning them Mrs. Jno. A. Albert, Caraquet, N.B., writes:—"I am happy to state that I have used Baby's Own Tablets for constipation for my two children with great satisfaction." The Tablets are sold by medicine dealers or at 25 cents a box from The Dr. Williams' Medicine Co., Brockville, Ont.

Her Methods Varied

After the third addition to the family it became necessary to secure the services of a permanent nurse.

"No my husband is very particular whom I engage as a nurse," said the mistress to a girl who had applied for the position. "He wishes me to go into the most minute details about your qualifications. Do you know how to prepare food? Can you sew and mend? Do you mind sitting up late at night? Are you faithful and devoted, and have you a kind, loving disposition? Will you——"

"Excuse me, ma'am; am I to take care of the baby or your husband?"

"You don't make very good music with that instrument," said the innocent bystander to the man behind the bass drum, as the band ceased to play.

"No," admitted the drum pounder, "but I drown a heap of bad."

Shiloh's Cure
quickly stops coughs, cures colds, heals the throat and lungs. . . . 25 cents.

Too Frank

"We need brains in this business young man."

"You needn't tell me that, sir. Your business shows it."

Deafness Cannot Be Cured

by local applications, as they cannot reach the diseased portion of the ear. There is only one way to cure deafness, and that is by constitutional remedies. Deafness is caused by an inflamed condition of the mucous lining of the Eustachian Tube. When this tube is inflamed you have a rumbling sound or imperfect hearing, and when it is entirely closed, Deafness is the result, and unless the inflammation can be taken out and this tube restored to its normal condition, hearing will be destroyed forever; nine cases out of ten are caused by Catarrh, which is nothing but an inflamed condition of the mucous surfaces.

We will give One Hundred Dollars for any case of Deafness (caused by catarrh) that cannot be cured by Hall's Catarrh Cure. Send for circulars, free.

F. J. CHENEY & CO., Toledo, O.

Sold by Druggists, 75c.
Take Hall's Family Pills for constipation.

Probably more men would strive to reach heaven if the preachers could convince them that all the popular songs were in the other place.

Mothers Value This Oil.—Mothers who know how suddenly croup may seize their children and how necessary prompt action is in applying relief, always keep at hand a supply of Dr. Thomas' Eclectric Oil, because experience has taught them that there is no better preparation to be had for the treatment of this ailment. And they are wise, for its various uses render it a valuable medicine.

Occasionally a girl insists on going to college for one term so that she can talk of her college education.

Never judge a man by the big diamond in his shirt front; he may have married an actress.

Here's a tip, young man. Convince a girl that she shouldn't love you, and she will.

EMPIRE

NAVY CUT

Cigarettes

ALWAYS COOL AND SWEET

10¢ PER PACKET

10 HIGHEST GRADE VIRGINIA CIGARETTES

FARM HINTS

Varied Items of Interest to the Farming Community.

POULTRY

The following rules will be good ones to apply in connection with handling eggs on a co-operative basis; that is, where the community is thickly settled enough for a good number to be shipped:

A number of co-operative egg-producing associations are now in operation throughout the state and have been unusually successful in securing for the members of the association a satisfactory premium over ordinary store eggs. We recently noted the rules of one of these associations. In the thought that they would be of interest to poultrymen generally, we reproduce them herewith.

The eggs must not be over 7 days old at any time when delivered at the receiving place. They must be brought in at least once every week in winter and in hot weather they must be brought in twice a week.

The eggs must be taken in from the hen house twice a day.

All eggs must be clean and of a uniform size. No small or overly large eggs must be accepted.

As soon as gathered the eggs should be stamped and placed in the cartons and kept in a cool place until delivered. A cellar is all right if not too damp or musty.

Brown eggs shall be put in one carton and white in another and each carton so marked.

Stamp every egg with your number stamp so that the number shows up when the eggs are in the carton. Put the egg in the filler cornerwise and not straight up and down.

Your number stamp should be stamped on the right side on top of the carton and the color stamp on the left side.

Don't use too much ink in stamping. It might work through the shell, only a light mark is necessary. Try your stamp on paper first.

Don't wash the eggs. That takes off the glaze. Keep nest, boxes and floors clean and well bedded with clean straw. Use a cloth to wipe the eggs if necessary.

Don't allow broody hens to sit on the eggs. Close them up separately.

Keep the small cockerels away from the hens when large enough. It is best to keep the large roosters away also when it can be done.

Don't put in any small or pullet eggs. Use them at home. Also all odd shaped or spotted eggs. They are just as good for use at home.

Don't put in any eggs from hidden nests, or eggs you are not absolutely sure of.

Remember that you will be held responsible for the quality of all the eggs you sell. If you sell any bad eggs they will be traced back to you and charged up double price. Anyone who uses dishonest methods with us will be immediately dropped from the association.

We have been paying and expect to pay several cents a dozen over the regular market price for case eggs. We keep just enough to cover necessary expenses and to put a little into a reserve fund. This reserve fund belongs to you. At the end of the year this will be divided among the members if so decided, according to the amount of eggs they have sold, or if so decided will be kept as a reserve. A statement will be given to each farmer at the close of the year showing how many eggs he has sold.

As soon as you commence to sell eggs with us you belong to our association; you get an interest and a vote in same. You can say that the business is yours and you can get every cent that your eggs bring after expenses of handling have been taken out.

Shiloh's Cure
quickly stops coughs, cures colds, heals the throat and lungs. . . . 25 cents.

Mr. Woggs—"I'm through with Bump. I told him we are going to name our baby after some great personage and asked him for a suggestion."

Mrs. Woggs—"What did he say?"

Mr. Woggs—"He said: 'Name it after ours.'"

Minard's Liniment Cures Colds, etc.

Show me one of those old robber castles of the Rhine," commanded the tourist.

"Robber castles?" echoed the puzzled guide. "Does the gentleman mean a garage?"

"They tell me," said the fair widow, "that you are a student of human nature?"

"Yes," admitted the old bachelor, "and I have also learned a few things about women also."

No man or woman should hobble painfully about because of corns when so certain a relief is at hand as Holloway's Corn Cure.

Slouchy slippers for a man and baggy, flappy morning sacques for a woman will discount romance about as quick as anything.

First Aviator—What do you think of Drexel's flight above the clouds?

Second Aviator (enthusiastically)—It was out of sight!

TO CURE A COLD IN ONE DAY

Take LAXATIVE BROMO Quinine Tablets. Druggists refund money if it fails to cure. E. W. GROVE'S signature on each box. 25c.

The opera was "Trovatore."

"Tho' I no more may hold thee,
Yet is thy name a spell."

Sang the basso to the prima donna. And it was. Her name was Sophronia Czechlinskiwicz.—Judge's Library.

Perhaps Mohammed went to the mountain because it was cheaper than spending his vacation at the seashore.

He (just rejected)—I shall never marry now.

She—Foolish man! Why not?

He—If you don't have me, who will?

A Fellowship with Hearts

Wherever in the world I am,
In whatso'er estate,
I have a fellowship with hearts,
To keep and cultivate.

I would not have the restless will
That hurries to and fro,
Seeking for some great thing to do,
Or secret thing to know.

I ask but for a thankful love,
Through constant watching wise,
To greet the glad with joyful smles,
And to wipe the weeping eyes;
And a heart at leisure from itself,
To soothe and sympathize.

—A. L. Waring.

Obstinate Open Sores are Healed by Zam-Buk

For sores which defy all ordinary remedies, Zam-Buk should be tried. Old wounds, varicose ulcers, cold cracks, blood-poisoning and chronic skin diseases cannot resist the healing influence of this great herbal balm.

Miss Alma Bourgue, of Notre Dame, Kent Co., N.B., gives the following account of what Zam-Buk did for her after various other ointments and salves had failed. She writes:

"For months I suffered with a running sore on my leg. I tried several ointments and salves, but none of them could bring about a cure. The sore would just heal over, and then break out again. I read in a newspaper one day, of the good Zam-Buk had done, and so I determined to try it and see what this balm would do for me. I also purchased some Zam-Buk soap.

"I washed the sore night and morning with the soap, and then applied the balm. I continued with this treatment, and after using Zam-Buk for a few weeks the sore was completely healed. I have recommended Zam-Buk to one or two of my friends for sores, and in their cases it has been equally effective."

All druggists and stores sell Zam-Buk at 50c. box or may be had post free from Zam-Buk Co., for price. It is a sure cure for piles, inflamed places, cuts, burns, scalds, chapped hands, ulcers, eczema, scalp sores, and all similar diseases and injuries. Refuse harmful imitations.

Not Lately

The best man thought he'd take a look round and see that everything was running as a fastidious bride would wish it, and up in the room where the presents were displayed, alone and unhappy-looking, he came upon a youth, seemingly ready, like the wedding guest of the poet, to "beat his breast." He was wandering about, looking at silver and cut glass without seeing them, and the best man hardly knew how to approach him.

"Er—have you kissed the bride" he asked at last.

And the answer told far more than its two meagre words might have been expected to convey. It was, "Not lately!"

Mother Earth, are the heroes dead?
Do they thrill the soul of the years no more?
Are the gleaming snows and the poppies red
All that is left of the brave of yore?

Gone? In a grander form they rise!
Dead? We may clasp their hands in ours,
And catch the light of their clearer eyes,
And wreathe their brows with immortal flowers.

Wherever a noble deed is done,
"Tis the pulse of a hero's heart is stirred;
Wherever the Right has a triumph won,
There are the heroes' voices heard.

—Edna Dean Proctor.

Omissions of History

John Morgan, the Confederate general, was rampaging through Southern Ohio.

"Those Arams county rascals," he said, "ain't getting half what's coming to 'em! If nobody else will punish their political corruption good and proper, begad, I will!"

And he did succeed in giving them an awful scare before the prison guards got the come-alongs on him.

Shows Remarkable Progress

An epitome of the Report of The Great-West Life Assurance Company for 1910 which appears upon another page gives an account of remarkable progress and success.

It is no small distinction that a company, established but 10 years, should have reached a business in force exceeding $50,000,000, and should, for four successive years, have stood first among the companies for Canadian business. It is equally notable distinction that in all the rapid expansion occurring, the sound principles of economy have been given such prominence that no other Canadian company has a lower expense rate than the Great-West, and in investments approaching $8,000,000, no loss of principal or interest has yet occurred, while the interest rate on investments stands at the highly satisfactory figure of over 7 per cent.

It will be observed that over $14,000,000 of business was written by the Great-West in 1910, thus establishing a new Canadian record, and it is a clear indication of the value the policyholders attach to their contracts to find that with the large business was an equally meritorious gain in business in force of over $11,000,000.

The original view of the founders of the Great-West Life has been abundantly endorsed by time—that an institution operating in the West, managed by those familiar with western conditions, and investing its funds in the profitable avenues available in the growing West—could do remarkably well for its policyholders.

Such a report as that issued by the company in 1910 clearly shows that the East has joined with the West in expressing appreciation of a company that in lower premiums, higher profits and liberal conditions can offer to those needing protection such advantageous policies.

TAKE A DOSE OF PISO'S
THE BEST MEDICINE for COUGHS & COLDS

REST AND HEALTH TO MOTHER AND CHILD

MRS. WINSLOW'S SOOTHING SYRUP has been used for over SIXTY YEARS by MILLIONS of MOTHERS for their CHILDREN WHILE TEETHING, with PERFECT SUCCESS. It SOOTHES the CHILD, SOFTENS the GUMS, ALLAYS all PAIN; CURES WIND COLIC, and is the best remedy for DIARRHŒA. It is absolutely harmless. Be sure and ask for "Mrs. Winslow's Soothing Syrup," and take no other kind. Twenty-five cents a bottle.

Cures Sprung Tendon, Collar and Saddle Galls

234 Manitoba Ave., Winnipeg, October 11th, 1909.

"I have used your Spavin Cure on a Sprung Tendon with good results and I can recommend it for Collar and Saddle Galls." J. H. Haslett.

Kendall's Spavin Cure

is a blessing to farmers and stockmen. In the past 40 years, Kendall's Spavin Cure has literally saved millions of dollars for horse owners.

It is the one remedy that can always be depended upon to absolutely cure Spavin, Ringbone, Curb, Splint, Swellings and Lameness.

Never blisters, scars or turns the hair white. As good for man as for beast.

Keep Kendall's always handy. $1. a bottle—6 for $5. When you buy at your dealer's, get copy of our book "A Treatise On The Horse"—it's free—or write us 57

DR. B. J. KENDALL CO., Enosburg Falls, Vt.

BLACK KNIGHT

Shines Stoves So They Stay Shined

"Black Knight" is a joy to every woman who takes pride in her home.

It enables her to have the stoves always clean, freshly polished and brilliantly black.

"Black Knight" is ready to use—easily applied—and a few rubs brings a mirror-like polish.

"Black Knight" does away with all the hard work and dirty work of stove polishing.

If your dealer should not have "Black Knight", we will send you a large can, postpaid, for 10c.

The F. F. Dalley Co. Limited, HAMILTON, Ont. 24

Makers of the famous "2 in 1" Shoe Polish.

Another Ingenious Defence

"Jedge," said Mr. Erastus Pinkley, "de plea I has to offer is self-defence."

"Self-defence!"

"'Yassir. I was walkin' peaceably pas' dat chicken coop, an' if dat chicken hadn't jumped out an' tried to bite me I wouldn't of had to grab him by de neck.'"

Anyhow it's about as safe to trust a stranger as yourself.

This is the trade-mark which is found on every bottle of the genuine

Scott's Emulsion

the standard Cod Liver Oil preparation of the world. Nothing equals it to build up the weak and wasted bodies of young and old.

FOR SALE BY ALL DRUGGISTS

Send 10c., name of paper and this ad. for our beautiful Savings Bank and Child's Sketch-Book. Each bank contains a Good Luck Penny.

SCOTT & BOWNE
126 Wellington St., West, Toronto, Ont.

The Cumberland News

Is issued Every Tuesday by the Comox & Cumberland Publishing Company

This paper will not hold itself responsible for the opinions of correspondents, as may appear in its columns from time to time.

TUESDAY, April 11th, 1911.

FOR SALE—A 6-roomed house on Maryport Avenue, between Second and Third streets. Apply this office.

On account of Friday, April 14th, being Good Friday and a Dominion Bank Holiday, the Royal Bank of Canada's Sub-Branch at Courtenay will be closed on that day, but will open on Saturday for the usual hours.

FOR SALE—One incubator and two brooders, Capacity 360. Price $50 for the lot. Apply this office.

TENDERS will be received up to April 11th, for the painting of outside of house on Maryport avenue, occupied by James Abrams. Address S. Calhoun, Sandwick post office, B. C.

The lowest or any tender not necessarily accepted.

The children of the Presbyterian Sunday school under the supervision of Mr. and Mrs. Chas. Parnham, will present an operetta in Cumberland Hall on the evening of April 28th.

Sheriff Trawford of Nanaimo, again paid Cumberland a visit last week.

COURT OF REVISION.

A Court of Revision will be held in the City Council Chambers on Thursday, April 18th, 1911, at 7.30 p.m., for the purpose of hearing complaints, if any, against the assessment of property in the City of Cumberland for the year 1911.

Any person or persons having complaint must give notice in writing at least ten days before the date of meeting.

ALEX. McKINNON, City Clerk.
Cumberland, B.C., April 5th, 1911.

10% BONDS 10%

An Attractive Offering for a Short Term Investment.

We can offer the conservative investor for a short while only an opportunity of placing his surplus funds in a high-class security bearing a rate of interest of ten per cent.

Only 150 of these Convertible Debentures at a par value of $100 each, available.

Do not gamble in stocks, shares and other forms of speculation, but INVEST where your principal and interest is secured.

WRITE for further particulars of this Bond issue which is particularly attractive to investors. Prompt application is necessary as number is limited.

CANADIAN SECURITIES, LIMITED.

Vancouver Office:—
1101 Dominion Trust Building,
Vancouver, B.C.

WATER NOTICE.

NOTICE is hereby given that an application will be made under Part V. of the "Water Act, 1909," to obtain a license in the Comox Division of Victoria Water District.

(a) The name of Company in full: The Campbell River Power Company, Ltd.

The head office: Offices of Barnard & Robertson, 514 Fort St., Victoria, B.C.

The capital, how divided, showing amount paid up $50,000 divided into 500 shares of $100 each; amount paid up $40,000.

(If for mining purposes) Free Miner's Certificate No.....

(b) The name of the lake, stream or source (if unnamed, the description is Upper Campbell Lake, Vancouver Island.

(c.) The point of diversion: About The foot of Upper Campbell Lake.

(d.) The quantity of water applied for (in cubic feet per second) 30 cubic feet

(e.) The character of the proposed works dam and sluice gates.

(f.) The premises on which the water is to be used (describe same) At some point on the land along the bank of the Campbell river about one half mile below Campbell river Falls.

(g.) The purposes for which the water is to be used: power purposes.

(h) If for irrigation describe the land intended to be irrigated, giving acreage..... None.

(i.) If the water is to be used for power or mining purposes describe the place where the water is to be returned to some natural channel, and the difference in altitude between point of diversion and point of return: The water is to be returned to the Campbell river at a point about one mile below the Campbell river Falls and the difference in altitude will be about 300 feet.

(j.) Area of Crown land intended to be occupied by the proposed works: About 320 acres.

(k.) This notice was posted on the eighth day of January, 1911, and application will be made to the Commissioner on the twenty-fourth day of February, 1911.

(l.) Give the names and addresses of any riparian proprietors or licensees who or whose lands are likely to be affected by the proposed works, either above or below the outlet: The British American Timber Co., Ltd., of Victoria, B.C.; North Pacific Lumber Co., Ltd., of Vancouver, B.C.; P. Cudahy, of Chicago, Illinois; International Timber Co., of Vancouver, B.C., Esquimalt & Nanaimo Railway Company.

Attach copy of such parts of the Company's memorandum of association as authorize the proposed application and works.

(a) The construction or operation of works or the supply or utilization of water under the "Water Act, 1909."

(b) To apply for and obtain under the provisions of the "Water Act, 1909," or to purchase or otherwise acquire water records or water licenses.

THE CAMPBELL RIVER POWER COMPANY, LIMITED.
G. H. Burns, W. Wallace Grime, Directors.
P.O address Box 724 Victoria, B.C.

WATER NOTICE.

NOTICE is hereby given that an application will be made under Part V. of the "Water Act, 1909," to obtain a license in the Comox Division of Victoria Water District.

(a) The name of Company in full: The Campbell River Power Company, Ltd.

The head office: Offices of Barnard & Robertson, 514 Fort St., Victoria, B.C.

The capital, how divided, showing amount paid up $50,000, divided into 500 shares of $100 each; amount paid up $40,000.

(If for mining purposes) Free Miner's Certificate No.....

(b.) The name of the lake, stream or source (if unnamed, the description is Upper Campbell Lake, Vancouver Island.

(c.) The point of diversion: At the foot of Upper Campbell Lake.

(d.) The quantity of water applied for (in cubic feet per second) 30 cubic feet.

(e.) The character of the proposed works dam and sluice gates.

(f.) The premises on which the water is to be used (describe same) At some point on the land along the bank of the Campbell River about one half mile below Campbell River Falls.

(g.) The purposes for which the water is to be used power purposes.

(h.) If for irrigation describe the land intended to be irrigated, giving acreage..... None.

(i) If the water is to be used for power or mining purposes describe the place where the water is to be returned to some natural channel, and the difference in altitude between point of diversion and point of return: The water is to be returned to the Campbell River at a point about one mile below the Campbell River Falls and the difference in altitude will be about 300 ft.

(j.) Area of Crown land intended to be occupied by the proposed works: About 320 acres:

(k.) This notice was posted on the second day of January, 1911, and application will be made to the Commissioner on the twenty-fourth day of February, 1911.

l.) Give the names and addresses of any riparian proprietors or licensees who or whose lands are likely to be affected by the proposed works, either above or below the outlet: The crown, the British American Timber Co., Ltd., of Victoria, B.C., North Pacific Lumber Co., Ltd., of Vancouver, B.C.; P. Cudahy, of Chicago, Illinois: International Timber Co., of Vancouver, B C.

Attach copy of such parts of the Company's memorandum of association as authorize the proposed application and works.

(a) The construction or operation of works or the supply or utilization of water under the "Water Act, 1909,"

(b) To apply for and obtain under the provisions of the "Water Act, 1909," or to purchase or otherwise acquire water records or water licenses.

THE CAMPBELL RIVER POWER COMPANY, LIMITED.
G. H. Burns: W. Wallace Grime, Directors.
P.O address Box 724 Victoria, B.C.

WATER NOTICE.

NOTICE is hereby given that an application will be made under Part V. of the "Water Act, 1909," to obtain a license in the Comox Division of Victoria Water District.

(a) The name of Company in full: The Campbell River Power Company, Ltd

The head office: Offices of Barnard & Robertson, 514 Fort St., Victoria, B.C.

The capital, how divided, showing amount paid up $50,000, divided into 500 shares of $100 each; amount paid up $40,000.

(If for mining purposes) Free Miner's Certificate No.....

(b.) The name of the lake, stream or source (if unnamed, the description is Upper Campbell Lake, Vancouver Island

(c.) The point of diversion: At the foot of Upper Campbell Lake.

(d.) The quantity of water applied for (in cubic feet per second) 30 cubic feet.

(e.) The character of the proposed works dam and sluice gates.

(f.) The premises on which the water is to be used (describe same): In some point on the land along the bank of the Campbell River, about one half mile below Campbell River Falls.

(g.) The purposes for which the water is to be used power purposes.

(h.) If for irrigation describe the land intended to be irrigated, giving acreage..... None.

(i) If the water is to be used for power or mining purposes describe the place where the water is to be returned to some natural channel, and the difference in altitude between point of diversion and point of return: The water is to be returned to the Campbell River at a point about one mile below the Campbell River Falls and the difference in altitude will be about 300 ft.

(j.) Area of Crown land intended to be occupied by the proposed works: About 320 acres:

(k.) This notice was posted on the second day of January, 1911, and application will be made to the Commissioner on the twenty-fourth day of Februtry, 1911.

l.) Give the names and addresses of any riparian proprietors or licensees who or whose lands are likely to be affected by the proposed works, either above or below the outlet: The crown, the British American Timber Co., Ltd., of Victoria, B.C., North Pacific Lumber Co., Ltd., of Vancouver, B.C.; P. Cudahy, of Chicago, Illinois: International Timber Co., of Vancouver, B C.

Attach copy of such parts of the Company's memorandum of association as authorize the proposed application and works.

(a) The construction or operation of works or the supply or utilization of water under the "Water Act, 1909,"

(b) To apply for and obtain under the provisions of the "Water Act, 1909," or to purchase or otherwise acquire water records or water licenses.

THE CAMPBELL RIVER POWER COMPANY, LIMITED.
G. H. Burns: W. Wallace Grime, Directors.
P.O address Box 724 Victoria, B.C.

SUBSCRIBE

for the

NEWS

$1.00 a Year

Job Work Promptly

And Neatly Done.

SPATES
The TAILOR.
CLEANING, PRESSING AND REPAIRING.
Ladies' Work a Specialty.

SAYWARD LAND DISTRICT.
District of Sayward.

TAKE notice that George Leicester Rimington, of Vancouver, B.C., mechanic, intends to apply for permission to purchase the following described lands:—

Commencing at a post planted at the Southwest corner of lot 552; thence north 80 chains, thence west 75 chains, thence south 80 chains, thence east 75 chains, to point of commencement, containing 600 acres, more or less.

GEORGE LEICESTER RIMINGTON,
Robert Henry Chestnut, agent.
Dated March 9th 1911.

SAYWARD LAND DISTRICT

District of Sayward.

TAKE NOTICE that Patrick William Leslie Clark, of Vancouver, B.C., law clerk, intends to apply for permission to purchase the following described lands: Commencing at a post planted at the southwest corner of lot 552; thence east 80 chains, thence south 64 chains, thence west 40 chains, thence south 16 chains, thence west 40 chains, thence north 80 chains to place of commencement, containing 576 acres, more or less.

PATRICK WILLIAM LESLIE CLARK,
Robert Henry Chestnut, agent.
Dated March 9th, 1911.

SEALED TENDERS addressed to the undersigned, and endorsed "Tender for Examining Warehouse, Vancouver, B.C.," will be received until 4.00 P.M., on Monday, April 24, 1911, for the construction of an Examining Warehouse, Vancouver B.C.

Plans, specification and form of contract can be seen and forms of tender obtained at the offices of Mr. J. R. Cyr, Superintendent of Public buildings for Manitoba, Post Office Building, Winnipeg, Man., Mr. Wm. Henderson, Resident Architect, Victoria, B.C., at the Post Office, Vancouver, and at this Department.

Persons tendering are notified that tenders will not be considered unless made on the printed forms supplied, and signed with their actual signatures; stating their occupations and places of residence. In the case of firms, the actual signature, the nature of the occupation and place of residence of each member of the firm must be given.

Each tender must be accompanied by an accepted cheque on a chartered bank, payable to the order of the Honourable the Minister of Public Works, equal to ten per cent (10 p.c.) of the amount of the tender, which will be forfeited if the person tendering decline to enter into a contract when called upon to do so, or fail to complete the work contracted for. If the tender be not accepted the cheque will be returned.

The Department does not bind itself to accept the lowest or any tender.

By order,
R. C. DESROCHERS,
Secretary.

Department of Public Works,
Ottawa, March 22, 1911.

Newspapers will not be paid for this advertisement if they insert it without authority from the Department.

IF YOU WANT GOOD PRINTING GO TO THE NEWS. FIRST-CLASS WORK

SAYWARD LAND DISTRICT.
District of Sayward.

TAKE NOTICE that William Caldwell, of Lanark, Ont., mining man, intends to apply for permission to purchase the following described lands:—Commencing at a post planted at the northwest corner of Lot 490, Carrington Bay, Sayward District, thence following the north boundary of lot 490 easterly for 40 chains, thence north 20 chains, thence west to the shore line thence southwesterly and following the shore line to the point of commencement, containing less than 80 acres. WILLIAM CALDWELL.

Jno. Manson, agent
Dated Feb. 28th, 1911,

SAYWARD LAND DISTRICT.
District of Sayward.

TAKE notice that Sidney Heasman, of Vancouver, B. C., mechanic, intends to apply for permission to purchase the following described lands:—

Commencing at a post planted at the southwest corner of lot 552; thence south 80 chains, thence west 80 chains, thence north 80 chains, thence east 80 chains, to place of commencement containing 640 acres, *more or less.*

SIDNEY HEASMAN,
Robert Henry Chestnut, agent.
Dated March 9th, 1911.

SAYWARD LAND DISTRICT.
District of Sayward.

TAKE notice that Nanette Joseph, of Vancouver, B. C., Spinster, intends to apply for permission to purchase the following described lands:—

Commencing at a post planted at the Southeast corner of lot 547; thence north 80 chains, thence east 80 chains, thence south 80 chains, thence west 80 chains to the point of commencement, containing 640 acres more or less.

NANETTE JOSEPH,
Robert Henry Chestnut, agent.
Dated March 7th, 1911.

SAYWARD LAND DISTRICT.
District of Sayward.

TAKE NOTICE that Arthur Rowland Best, of Vancouver, B.C., transport agent, intends to apply for permission to purchase the following described lands:—Commencing at a post planted at the southeast corner of lot 546, on the north boundary of lot 547, thence north 80 chains, thence east 75 chains thence south 80 chains, thence west 75 chains to point of commencement, containing 600 acres, more or less.

ARTHUR ROWLAND BEST,
Robert Henry Chestnut, agent.
Dated March 7th, 1911.

SAYWARD LAND DISTRICT.
District of Sayward.

TAKE NOTICE that Samuel Heasman, of Vancouver, B.C., mechanic, intends to apply for permission to purchase the following described lands:—Commencing at a post planted at the southwest corner of lot 550; thence east 160 chains, thence south 40 chains, thence west 75 chains (more or less) thence north 5 chains, thence west 85 chains, thence north 35 chains to point of commencement, containing 600 acres, more or less. SAMUEL HEASMAN.

Robert Henry Chestnut, agent
Dated March 8th, 1911.

SAYWARD LAND DISTRICT.
District of Sayward.

TAKE notice that Frances Brougham, wife of W. F. Brougham, of Vancouver, B.C., intends to apply for permission to purchase the following described lands:—Commencing at a post planted 40 chains west of the southeast corner of lot 547; thence east 120 chains, thence south 40 chains, thence west 120 chains, thence north 40 chains to point of commencement, containing 480 acres, more or less.

FRANCES BROUGHAM.
Robert Henry Chestnut, agent
Dated March 8th, 1911.

Wood's Phosphodine,
The Great English Remedy. Tones and invigorates the whole nervous system, makes new Blood in old Veins. *Cures Nervous Debility, Mental and Brain Worry, Despondency, Sexual Weakness, Emissions, Spermatorrhœa, and Effects of Abuse or Excesses.* Price $1 per box, six for $5. One will please, six will cure. Sold by all druggists or mailed in plain pkg. on receipt of price. *New pamphlet mailed free.* The Wood Medicine Co. *(Formerly Windsor)* Toronto, Ont.

PPLICATION FOR STORING WATER

(s.) The place of the proposed reservoir r storing Comox Lake, B.C.

(t.) The means by which it is proposed store the water by a dam at outlet of ake.

(u.) The area of the reservoir site or res at each foot in depth above the outlet 000 acres.

(v.) How is it proposed to acquire the nd necessary for the purpose By purchase necessary.

(w.) Approximately the number of acre et intended to be impounded 80,000.

(x.) Whether it is proposed to lower the ter in any natural lake or standing body water, and, if so, then—

1. The anticipated extent of the lower- g Not lowered.

2. The means proposed to be adopted to wer and refill.....

3. The nature and character, in detail, the works proposed to be constructed to ovide for the discharge and penning back the water By concrete dam with regu- ting gates controlling the discharge.

[Signature]

ELLINGTON COLLIERY COMPANY, LTD., W. L. COULSON, General Manager. (P.O. address) Victoria, B.C.

anuary 16th, 1911.

WATER NOTICE.

NOTICE is hereby given that an pplication will be made under Part . of the "Water Act, 1909," to ob- in a license in the Division of Comox istrict.

(a.) The name of Company in full: ellington Colliery Company, Limited. The head office Victoria, B.C.

The capital, h w divided, showing mount paid up $2 0 0,0000 divided into),000 shares of $100 00 each fully paid up

(If for mining purposes) Free Min- r's Certificate No.....

(b.) The name of lake, stream or ource (if unnamed, the description Puntledge River.

(c.) The point of diversion: At a oint above the falls on the Puntledge River, Comox District.

(d.) The quantity of water applied or (in cubic feet per second): 670.

(e.) The character of the proposed ork: Generating plant, power works, and lectric works, and plant and other mach- nery and conveniences necessary for pro- ucing power.

(f.) The premises on which the wa- er is to be used (describe same): On r in the vicinity of the Wellington Colli ry Company's Ltd. property and hold- ngs in Comox District.

(g.) The purposes on which the wa- er is to be used: Generating electricity, nd for light, heat, power, operation of notors, engines, and machinery of al. kinds nd generally for the exercise of all powers nd privileges of a power company under art IX. of above Act.

(i.) If the water is to be used for ower or mining purposes describe he place where the water is to be eturned to some natural channel, nd the difference in altitude between oint of diversion and point of re- urn At a convenient place below the oughton Falls in the vicinity outlet rown River, Sections 10 and 14 Tp., 9, omox District. The point of return is out 200 feet lower altitude than the point diversion.

(j.) Area of Crown land intended to occupied by the proposed works: one.

(k.) This notice was posted on the ourth day of January, 1911, and appli- tion will be made to the commissioner the 23rd day of February, 1911

(l.) Give the names and addresses any riparian proprietors or li- ensees who or whose lands are likely be affected by the proposed works. hether above or below the outlet: lington Colliery Company, Ltd.

Attach copy of such parts of the ompany's memorandum of associa- ion as authorize the proposed appli- ation and works

ignature)

ELLINGTON COLLIERY LTD

W. L. COULSON, General Manager.

O. address) Victoria, B.C.

xtract from the MEMORANDUM OF ASSOCI ATION OF THE WELLINGTON COLLIERY COMPANY, LIMITED.

a) To acquire by purchase, grant, lease in any other manner.....water or hts to water .....

d] To carry on the business of..... tric light, heat and power supply.....

g] To manufacture and use as a motive ower electricity.....and to manufacture acquire plant, machinery, apparatus, d materials of every kind for the pro- uction and distribution of electricity, .. generate, use or dispose of supply or dis- ribute electricity .....for lighting or otive power.....and to construct, lay ain, establish, and carry out cables, ires, lines, accumulators, lamps and orks.

TAKE NOTICE that William F. Smith, Vancouver, occupation, carpenter, in- nds to apply for permission to purchase following described lands:—Commenc- at a post planted at the north, east cor. of No. 1, thence north 80 chains, thence t 80 chains, thence south 80 chains, ence west 80 chains, to point of comme- cement, containing 640 acres, more or ss.

WILLIAM F. SMITH,

Name of Applicant.

ted June 9th, 1910.

Special Holiday Brew

For Sale by all Hotels in Kegs or Bottles

The UNION BREWING Co., Nanaimo, B.C

HERCULES Stump Pullers

- - FOR SALE BY - -

Walworth-Rolston Co. Ltd

1020 Westminster Ave., Vancouver, B. C.

Union Hotel

SAMUEL C. DAVIS, PROPRIETOR.

English 4 x BURTON always on tap also, the famous MILWAUKEE BEERS—Anheuser, Bohemian, Schlitz, &c. "OLD GREY BEARD" SCOTCH WHISKY. Best Wines and Liquors of all kinds.

The Reading and Lodging Department, under the immediate superintendence of Mrs Davis, will be found a First class in every respect.

RATES, ... $1 00 per day upwards.

MADE IN CANADA

MAGIC BAKING POWDER

Makes Your EXPENSES Light
Makes Your BISCUITS Light
Makes Your CAKES Light
Makes Your BUNS Light
Makes Your LABOR Light

ORDER FROM YOUR GROCER.

E.W. GILLETT CO., LTD. Toronto, Ont.

The Courtenay Hotel

Every convenience for guests.

The Central Hotel for Sportsmen.

None but the Best of Wines and Liquors at the Bar.

RATES REASONABLE

John Johnston. Prop

NOTICE TO THE PUBLIC.

Having built a large warehouse and mill at Courtenay, I will in future keep on hand a stock of all kinds of Hay, Grain, and Feed at lowest market rates. A specialty will be made of roller crushed feed for horses which will make a saving of one third in the cost of feed. Orders given the teamster or by phone will be promptly filled. Thanking you for your patronage in the past and soliciting a continuance of the same on broader lines, I beg to remain

Yours to command,

BYRON CRAWFORD.

UNION S. S. CO., of B.C. Ltd

NANAIMO-UNION BAY- COMOX - CAMPBELL RIVER ROUTE.

Sailing as under—

Twin-screw steamer "COWICHAN"

Leaves Vancouver Thursday 6 p.m.

Arrive Union (for Cumberland) Friday morning

Arrives Comox Friday morning

Arrive Campbell River Friday noon

Returning:

Lv Comox Friday 4 p m

" Union Bay " 5 "

" Nanaimo midnight

Leaves Vancouver, Saturday 8 p m

Arrives Nanaimo, Saturday 12 p m

Arrives Union, Sunday 6 a m [for Cumberland]

Arrives Comox, Sunday 8 a m

Returning:—

Leaves Comox, Sunday 4 p m

Leaves Union Sunday 5 p m

Leaves Nanaimo, Sunday midnight

[Subject to change without notice]

NOTICE

Any person or persons, cutting, removing or taking any blocks, timber or wood, of any descriptiodn belonging to the Wellington Colliery Co'y., or from or off the land of the said Company, or anyone tipping rubbish anywhere except at the dump provided, or neglecting to level it when tipped to the satisfaction of the Company, will be prosecuted to the full extent of the law.

W. L. COULSON,
General Manager,
Wellington Colliery Co,y.

NOTICE.

Riding on locomotives and railway cars of the Union Colliery Company by any person or persons—except train crew—is strictly prohibited. Employees are subject to dismissal for allowing sam-

By order

W. L. COULSON,
General Manager.

C. H TARBELL

HIGH GRADE STOVES

And all KITCHEN UTENSILS

Sportsmens Goods and General Hardware

FAIRFIELD STORE

J. JACK, Prop.

A Fine Assortment of the Choicest Candies, Fruits and Tobacco. Vancouver Ice Cream.

Dunsmuir Ave. Cumberland

P. DEMATIS

Dealer in

ALL KINDS OF

Fruit, Candy Cigars Cigarettes & Tobacco.

Bonora Block,

CUMBERLAND, B.C.

Go to

JOHN McLEODS

FOR FIRST-CLASS

CANDY, FRUITS,

CIGARS & TOBACCOS

NOTICE is hereby given that on the first day of December next application will be made to the Superintendent of Provincial Police, Victoria, for the renewal of the hotel license to sell liquors by retail in the hotel known as the Port Augusta hotel, situated at Comox, B.C. J. B HOLMES.

Dated October 11, 1910.

BOVRIL

is indispensable in the camp, and for all impromptu meals. Add a little BOVRIL to your canned meats and soups and note the difference.

BOVRIL sandwiches are nutritious and toothsome.

67

RUPERT LAND DISTRICT

District of Rupert

TAKE notice that Gardiner Alexander Brady Spencer of Alameda Cal., occupation plumber, intends to apply for permission to purchase the following described lands:—

Commencing at a post planted about 30 chains west of the south east corner of Section 24, Township 21, thence west 80 chains, thence south 80 chains, thence east 80 chains, thence north to south shore of Wolf Lake, thence westerly along south shore to west end of lake, thence east along north shore about 40 chains, thence north to place of commencement, containing 400 acres more or less.

Scribed on post, G.A.B.S.'s N.E. corner.

GARDNER ALEXANDES BRADY SPENCER.

Dan Clark, Agent

Dated December 14th, 1910.

RUPERT LAND DISTRICT

District of Rupert

TAKE notice that John Henry Kerrinsh Richardson, of Vancouver, B. C., occupation Steamboat Steward, intends to apply for permission to purchase the following described lands:—Commencing at a post planted about 40 chains north of the southwest corner of Section 3, Township 21, thence west 80 chains, thence south 80 chains, thence east 80 chains, thence north 80 chains to place of commencement containing 640 acres more or less.

J. H. K. R's N.E corner.

JOHN HENRY, KERRINSH RICHARDSON.

Dan Clark, Agent.

Dated December 16th, 1910.

RUPERT LAND DISTRICT

District of Rupert

TAKE NOTICE that James Bradshaw, of Emporia, Florida, carpenter, intends to apply for permission to purchase the following described lands:—Commencing at a post planted 2 miles west of the S.E. corner of Section 24, township 20, thence north 40 chains, thence west 80 chains, thence south 40 chains, thence east 80 chains to place of commencement, containing 320 acres more or less.

Scribed on post J B's S.E. corner,

JAMES BRADSHAW,

Dan Clark, agent.

Dated December 19th, 1910.

RUPERT LAND DISTRICT

District of Rupert.

TAKE NOTICE that Charles Judson Miner, of Geneseo, N.Y., retired farmer, intends to apply for permission to purchase the following described lands: Commencing at a post planted 2 miles west of the SE corner of Section 24, Township 20, thence north 80 chains, thence east 80 chains, thence south 80 chains, thence west 80 chains, to place of commencement, containing 640 acres, more or less.

CHARLES JUDSON MINER

Scribed on post CJM's SW corner

Dan Clark, Agent.

Dated December 19th, 1910

RUPERT LAND DISTRICT

District of Rupert.

TAKE NOTICE that George Cirtus Larocque Miller, of Vancouver, B.C., mechanical engineer, intends to apply for permission to purchase the following described lands:—Commencing at a post planted one mile east of the north west corner of Section 18, Township 9, thence east 80 chains, thence north 40 chains, thence west 80 chains, thence south 40 chains to place of commencement, containing 320 acres, more or less.

Scribed on post GCLM's SW corner,

GEORGE CIRTUS LAROCQUE MILLER,

Dan Clark, Agent.

Dated December 20th, 1910

RUPERT LAND DISTRICT.

District of Rupert.

TAKE notice that Harry Patten Archibald of Vancouver, B C, engineer, intends to apply for permission to purchase the following described lands:—Commencing at a post planted 4 chains north of E M Leeson's southwest corner, thence north 40 chains, thence west 40 chains, thence south 40 chains, thence east 40 chains to place of commencement, containing 160 acres, mor or less

Scribed on post H.P.A.'s S E. cor

HARRY PATTEN ARCHIBALD.

Dan Clark, agent

Dated Dec 11th, 1910.

RUPERT LAND DISTRICT

District of Rupert.

TAKE notice that Endora Mae Leeson of Vancouver, B. C. occupation Widow, intends to apply for permission to purchase the following described lands: Commencing at a post planted about one mile north and 40 chains east of the S. E. corner of Section 4, Township 8, thence north 80 chains, thence east 80 chains, thence south 80 chains, thence west 80 chains to place of commencement, containing 640 acres, more or less.

Scribed on post EML's S.W. corner.

ENDORA MAE LEESON,

Dan Clark, Agent.

Dated December 11th, 1910.

RUPERT LAND DISTRICT

District of Rupert

TAKE NOTICE that Adelaide Ester Clark Brown, of Brookfield, N. Y., married woman, intends to apply for permission to purchase the following described lands:—Commencing at a post planted at southwest corner of Section 19, Township 9, thence north 80 chains, thence east 80 chains, thence south 80 chains, thence west 80 chains to place of commencement containing 640 acres more or less.

Scribed on post A.E.C.B's S.W. cor

ADELAIDE ESTER CLARK BROWN.

Dan Clark, agent,

Dated December 19th, 1910.

RUPERT LAND DISTRICT

District of Rupert

TAKE notice that Richmond Charles Biss of Vancouver, B. C., Broker intends to apply for permission to purchase the following described lands:—Commencing at a post planted at ¼ post between Section 13k, Township 9, and Section 13, Township 20, thence west 40 chains, thence south 40 chains, thence west 40 chains, thence south 80 chains; thence east 40 chains, thence north 40 chains, thence east 40 chains, thence north 80 chains to place of commencement, containing 640 acres more or less:

Scribed on post RCB's N E cor.

RICHMOND CHARLES BISS.

Dan Clark, agent.

Dated December 19th, 1910,

RUPERT LAND DISTRICT

District of Ruqert

TAKE notice that Della Brooks, of Vancouver, B. C., Married woman, intends to apply for permission to purchase the following described lands:—Commencing at post planted at the northwest corner of Section 30, Township 9, thence east 80 chains, thence south 80 chains, thence west 80 chains, thence north 80 chains to place of commencement containing 640 acres more or less.

Scribed on Post D.B's N. W. cor.

DELLA BROOKS,

Dan Clark, Agent.

Dated December 17th, 1910.

RUPERT LAND DISTRICT

District of Rupert.

TAKE NOTICE that Edward Dyke, of Binghamton, NY, coachman, intends to apply for permission to purchase the following described lands:—Commencing at a post planted 2 miles west of the south east corner of Section 24, Township 20, thence west 80 chains, thence south 80 chains, thence east 80 chains, thence north 80 chains to place of commencement, containing 640 acres, more or less.

Scribed on post ED's N.E, corner.

EDWARD DYKE.

Dan Clark, Agent.

Dated December 19th, 1910.

RUPERT LAND DISTRICT

District of Rupert.

TAKE NOTICE that Thomas Frederick Tasker, of Vancouver, B.C., telegraph operator, intends to apply for permission to purchase the following described lands:—Commencing at a post planted at the north west corner of Section 18, Township 9, thence south 80 chains, thence east 80 chains, thence north 80 chains, thence west 80 chains to place of commencement, containing 640 acres, more or less.

Scribed on post TFT's N.W corner.

THOMAS FREDERICK TASKER,

Dan Clark, Agent.

Dated December 19th, 1910

Cook's Cotton Root Compound.

The great Uterine Tonic, and only safe effectual Monthly Regulator on which women can depend. Sold in three degrees of strength—No. 1, $1; No. 2, 10 degrees stronger, $3; No. 3 for special cases, $5 per box. Sold by all druggists, or sent prepaid on receipt of price. Free pamphlet. Address: THE COOK MEDICINE CO., TORONTO, ONT. (Formerly Windsor)

G. T. Kent. F. W. Hawes A. E. Sherwood

Kent, Hawes & Sherwood

Real Estate, Commission and Forwarding Agents.

130 Hastings St. W. Vancouver, B.C

Phone 5240

RUPERT LAND DISTRICT

District of Rupert

TAKE notice that [illegible] Tasker of Vancouver, B. C. occupation Express Manager intends to apply for permission to purchase the following described lands:—Commencing at a post planted about 110 chains west of the south east corner of Section 24, Township 21, thence west 80 chains, thence south 80 chains, thence east 80 chains, thence north 80 chains to place of commencement, containing 640 acres more or less.

Scribed on post N.B.J. T's N.E.

BETRTRAM JAMES TASKER,

Dan Clark, agent

Dated December 14th, 1910.

RUPERT LAND DISTRICT

District of Rupert

TAKE notice that Marguerite Leitch of Vancouver, B.C., occupation Saleslady, intends to apply for permission to purchase the following described lands:—

Commencing at a post planted at the north east corner of Section 34, Township 20, thence west 80 chains, thence south 80 chains, thence east 80 chains, thence north 80 chains to place of commencement, containing 640 acres, more or less.

Scribed on post, M.L.'s N. E cor.

MARGUERITE LEITCH.

Dan. Clark, Agent.

Dated December 16th, 1910.

RUPERT LAND DISTRICT

District of Rupert

TAKE notice that Edna Fisher Spencer of Alameda, Cal., married woman, intends to apply for permission to purchase the following described lands:—

Commencing at a post planted at the south west corner of Section 2 Township 21, thence east 80 chains, thence north 80 chains, thence west 80 chains, thence south 80 chains to place of commencement, containing 640 acres more or less.

Scribed on post E.F.F.'s S W.cor.

EDNA FISHER SPENCER.

Dan Clark, Agent.

Dated December 16th, 1910.

RUPERT LAND DISTRICT

District of Rupert.

TAKE notice that Haidee Ashby of Vancouver, B.C, married woman intends to apply for permission to purchase the following described lands:—

Commencing at a post planted at the south east corner of Section 3, Township 21, thence north 80 chains, thence west 80 chains, thence south 80 chains, thence east 80 chains to place of commencement, containing 640 acres more or less

Scribed on post, H A.'s S.E. cor.

HAIDEE ASHBY.

Dan Clark, Agent.

Dated December 16th, 1910.

RUPERT LAND DISTRICT

District of Rupert.

TAKE NOTICE that Lillian Sheppard, of Vancouver, B. C., married woman intends to apply for permission to purchase the following described lands:—Commencing at a post planted at the south east corner of Section 24, Township 21, thence north 80 chains, thence west 80 chains, thence south 80 chains, thence east 80 chains to place of commencement, containing 640 acres, more or less.

Scribed on post LS's S.E. corner.

LILLIAN SHEPPARD.

Dan Clark, Agent.

Dated December 13th, 1910.

RUPERT LAND DISTRICT

District of Rupert.

TAKE NOTICE that William Wadman Sheppard, of Vancouver, B. C., cabinet maker, intends to apply for permission to purchase the following described lands: Commencing at a post planted one mile west of the southeast corner of Section 24, Township 21, thence north 80 chains, thence west 80 chains, thence south 80 chains, thence east 80 chains to place of commencement, containing 640 acres, more or less.

Scribed on post W W S's S E. corner.

WILLIAM WADMAN SHEPPARD,

Dan Clark, Agent.

Dated December 13th, 1910.

RUPERT LAND DISTRICT

District of Rupert.

TAKE NOTICE that William Kendrick Tasker, of Vancouver B.C. manufacturers agent, intends to apply for permission to purchase the following described lands: Commencing at a post planted about 1 mile east of the northwest corner of section 10, Township 9, thence east 80 chains, thence south 80 chains, thence west 80 chains, thence north 80 chains to place of commencement, containing 640 acres more or less.

Scribed on post WKT's N.W. corner,

WILLIAM KENDRICK TASKER,

Dan Clark, Agent.

Dated December 19th, 1910.

RUPERT LAND DISTRICT

District of Rupert.

TAKE NOTICE that Isabella Monkhouse, of Vancouver, B. C., sales clerk, intends to apply for permission to purchase the following described lands:—Commencing at a post planted [illegible] corner of Section 35, Township 2[illegible], thence south 80 chains, thence east 80 chains, thence north 80 chains, thence west 80 chains, to place of commencement, containing 640 acres, more or less.

Scribed on post IMS's N W corner.

ISABELLA MONKHOUSE,

Dan Clark, Agent.

Dated December 16th, 1910.

Doctors Said Health Gone

Suffered with Throat Trouble

Mr. B. W. D. Barnes.

Mr. B. W. D. Barnes, ex - Sheriff of Warren County, Tennessee, in a letter from McMinnville, Tennessee, writes:

"I had throat trouble and had three doctors treating me. All failed to do me any good, and pronounced my health gone. I concluded to try Peruna, and after using four bottles can say I was entirely cured."

Unable to Work.

Mr. Gustav Himmelreich, Hochheim, Texas, writes:

"For a number of years I suffered whenever I took cold, with severe attacks of asthma, which usually yielded to the common home remedies.

"Last year, however, I suffered for eight months without interruption so that I could not do any work at all. The various medicines that were prescribed brought me no relief.

"After taking six bottles of Peruna, two of Lacupia and two of Manalin, I am free of my trouble so that I can do all my farm work again. I can heartily recommend this medicine to any one who suffers with this annoying complaint and believe that they will obtain good results."

A young man once carried a lady some flowers. "Oh, aren't they beautiful!" she said. "And there is a little dew on them still."

"Yes," stammered the youth, "there is a little due on them, but it will be paid tomorrow."

Shiloh's Cure quickly stops coughs, cures colds, heals the throat and lungs. 25 cents.

It sometimes happens that the black sheep of a family is a blonde.

Love is one part play and ninety-nine parts work.

Minard's Liniment Cure Diphtheria.

An undertaker knows a lot of "dead ones" that he is unable to bury.

All the world's a stage, and life is the greatest show on earth.

A man isn't necessarily headstrong because he butts in.

HOW SKIN-TROUBLES HAVE BEEN CURED

A Remarkable Record of Itching, Burning, Disfiguring Eruptions Successfully Treated.

That those who have suffered long and hopelessly from eczema and other torturing, disfiguring eruptions of the skin and scalp and who have lost faith in all manner of treatment, may learn that there is one way to find immediate relief, the following remarkable series of condensed testimonials is published:

W. H. White, 312 E. Cabot St., Philadelphia: Knee to ankle a mass of eruption. Suffering simply indescribable for six long years. Had to scratch till blood ran and health was undermined from lack of sleep. Cuticura Remedies cured it without a mark.

Mrs. M. C. Maitland, Jasper, Ont.: Itchy rash on her baby's head when but three months old. It spread over entire body. Put mittens on him to prevent tearing skin. Reduced to a skeleton. One bath with Cuticura Soap and application of Cuticura Ointment soothed him to sleep. A single set cured him. Thinks child would have died but for Cuticura Remedies.

Mrs. Wm. Hunt, 250 Fairmount Ave., Newark, N. J.: Whole body a mass of raw, torturing eczema. Agony was beyond words. Hair all fell out and ears seemed ready to drop off. Clothing would stick to bleeding flesh. Hoped death would soon end fearful suffering. Cuticura Remedies cooled the itching, bleeding flesh at once and soon cured her.

Mme. J. B. Renaud, 277, Mentana St., Montreal: Treated by doctors 25 years for bad eczema on leg. It peeled from knee down; foot like raw flesh. Doctor advised cutting leg off. Decided to try Cuticura Remedies first. In two months' use of Cuticura Remedies she was cured.

Mrs. Nora Emmott, 26, Lena Gardens, Brook Green, London: Two little girls had dreadful scalp trouble that doctors called ringworm. Cried with intense itching. Hospital treatment gave frightful pain but did no good. Suffered three years, cured by three sets of Cuticura Soap and Ointment.

H. A. Krutskoff, 5714 Wabash Ave., Chicago: Itching eruption spread from hands to body. Literally tore his skin on mattress. Doctors and remedies did no good. Cuticura Soap, Ointment and Pills stopped itching quickly and cured disease in three weeks.

Frank Gridley, 325 E. 43rd St., New York: In twenty-four hours he became raw from head to foot with a dreadful burning itch. Suffered agonies and could not lie down or sit up. Cuticura Soap and Cuticura Ointment cured him in a single day.

Mrs. Kate Brougham, 200 Dewey St., Bennington, Vt.: Rash came on her baby and soon turned to watery, crusted eczema over face, head and body. He was a fearful sight and all attempts at cure were fruitless. Vastly improved in a week by use of Cuticura Remedies and soon skin was clear and healthy.

G. J. Dance, 27, New Road, Brentford, England: Tortured for five years with bad skin disease. Attended hospital five months without success. Covered with eruption. No sleep nor rest. Felt like tearing himself to pieces with terrible itching. With first application of Cuticura Ointment was relieved and got good night's sleep. In a fortnight Cuticura Ointment cured him as if by magic.

Cuticura Soap, Cuticura Ointment, Cuticura Resolvent and Cuticura Pills are sold by druggists everywhere. Send to Potter Drug & Chem. Corp., Boston, Mass., for free 32-page Cuticura Book on skin diseases.

WHERE COOK'S MEN DIED.

Interesting Relics of Massacre Discovered Recently.

The exact spot where 10 members of Capt. Cook's expedition were massacred by the Maoris 137 years ago has been definitely determined, and some interesting relics of the ancient tragedy discovered by Robert McNab in Grass Cove, Queen Charlotte Sound.

It may, perhaps, be remembered that on Dec. 17, 1773, the captain of the Adventure sent two officers and eight men across the sound to gather wild geese for the ship's company. They failed to return, and searchers who were sent out finally discovered evidence of a tragedy in a number of baskets containing human flesh and fern root, also a hand of a white man. Grass Cove was previously conjectured to be the scene of the ancient tragedy, but Mr. McNab, however, has settled the question once and for all by discovering the exact spot where the Englishmen were murdered.

After Mr. McNab and the party of friends with him had decided that the massacre took place in a certain bend in Grass Cove—a conclusion to which they came by comparing the locality with the description given in Cook's popers—they went ashore and spoke to a settler, Mr. Greensill, who was living on the spot, regarding any evidence of the massacre that he may have seen. Mr. Greensill said he had dug up in his garden an old flintlock, a barrel, a bayonet, and some other kind of a weapon he was unable to identify.

This latter weapon Mr. McNab at once identified as an officer's hanger, which was doubtless the one used by Midshipman Rowe, who was in charge of the boat's crew. There was a description of the sword given in the accounts and they corresponded exactly with the weapon dug up.

It was with that hanger that Midshipman Rowe killed two Maoris and wounded the chief before being overpowered and killed. This discovery places beyond a shadow of a doubt the exact locality of the massacre, which took place on the spot now occupied as Mr. Greensill's garden in Grass Cove. Mr. McNab discountenances the idea that the weapon may have been carried there from the fact that the locality exactly corresponds with the description given by Capt. Cook.—London Standard.

ROBES HAND-WOVEN.

Cottage Looms In Suffolk at Work on Royal Velvet.

In the ancient borough of Sudbury in Suffolk the few remaining hand loom weavers are hard at work making the velvet for the coronation robes.

Among the number are the Misses Foakes, members of a family of weavers who in days past were makers of bunting for the royal navy. In their cottage, which was once visited by the Queen, are two hand looms on which are two lengths of beautiful velvet, one rich crimson in color and the other dark brown.

The weavers are seated when at their looms, their feet working pedals resembling those of an organ. There ar two sets of threads, the visible one forming the back of the material, and the other the pile, each of these being delicately threaded through vertical threads known as the harness. The weaver passes the shuttle backward and forward, and each warp and weft is pressed home by a swinging wooden frame. A cutter which runs across the loom on a wire cuts the threads to make the pile.

The process of manufacture is slow and tedious. The time is occupied not so much in the weaving as in the cleaning. At each foot or so made the weaver uses a curious knife like a spokeshave and shaves the surface of the velvet to clean it. There are now not more than thirty hand loom weavers left in Sudbury, the Misses Foalkes being among the number. The rows of weavers' cottages, now occupied by other artisans and general workers, show the extent of the industry fifty years ago.

A Plea for Rubbernecks.

Be good to the rubbernecks. They are the people who find time to attend the weddings and who make the public opinion that decides if the bride looked pretty or was a fright. They also attend the funerals, and it is through them that busy people learn if the corpse looked natural and if the relatives were as grief stricken as they should have been. They decide if a woman's new dress is becoming, if a girl makes a good match, if a new baby is pretty. They make the sentiment that is favorable or opposed to a girl's singing, her piano playing or her regitations in public. They are the opinion makers. Be good to them.

Nearly Hanged as a Spy.

Perhaps the most remarkable incident in the career of Senator Elkins, who has just died, occurred when, as a young man, he was fighting for the Union in the Civil War. He was captured by a guerrilla band, and would have been promptly hanged as a spy had it not been for the intervention of a member of the band who recognized him as a boyhood friend. Many years later, when Senator Elkins was rich and famous, he heard that the man who had saved his life was serving twenty years in prison for robbing a bank, and he used his influence to bring about the release of his former benefactor.

Her Attractiveness.

Mr. Nervey—Miss Roxley, I adore you. Will you not be my wife?

Miss Roxley (haughtily)—The idea of your proposing to a girl in my station! You should know better.

Mr. Nervey—I do know better, but no richer.

Where Ignorance Is Bliss.

"He married the girl he first saw trying her hair in her back yard."

"Love at first sight, eh?"

"Not much; he never knew it was the same girl."

BUY COCKSHUTT DRILLS

The one beam supports the Grain Box—the Grain Box is not called upon to support the Drill.

A woman is happily married to a man when there are certain things she will put on only for him.

Experience begotten of matrimony is a strenuous teacher.

LA GRIPPE RAVAGES

THE TROUBLE SWEEPING OVER CANADA IS AN EPIDEMIC

Weakened and Broken Constitutions Left Behind—How to Regain New Health and Strength

La Grippe is one of the most dangerous diseases that annually sweeps over Canada. It starts with a sneeze—a slight cold—and ends with a complication of troubles. It lays the strong man on his back; it tortures him with fevers and chills, with headaches and backaches. Its victims are left low-spirited and depressed, and an easy prey to bronchitis, pneumonia, rheumatism, and often that most dreaded of all diseases—consumption. You can avoid la grippe entirely by keeping the blood rich and red by the occasional use of Dr. Williams' Pink Pills. The trouble takes as its victims those whose blood is in a poor condition, and its after-effects are more dangerous and more lasting than the trouble itself. For the after-effects of la grippe there is absolutely no other medicine can equal Dr. Williams' Pink Pills. Every dose helps to make rich, red blood that drives disease from the system, and makes weak, despondent men and women bright, cheerful and strong. If you have suffered in any way from the epidemic of la grippe that has been sweeping over Canada, give this great health-restoring medicine a trial, and it will not disappoint you. Here is proof of the wonderful power of Dr. Williams' Pink Pills over the after-effects of this disease. Mr. P. E. Paulin, collector of customs at Caraquet, N.B., says: "A few winters ago I had a severe attack of la grippe, which completely broke me down. I had to take to my bed for several weeks, and although during that time I employed a doctor I did not seem to recover from the trouble. I was left terribly weak, did not sleep well, had night sweats and little or no appetite. I was really a physical wreck. On a former occasion I had used Dr. Williams' Pink Pills for general debility with such great success that I decided to try them again. I sent for a half dozen boxes and began to take the Pills at once. When taking the second box I began to feel quite a change in my condition. I was able to walk about the house and my appetite was improving. From that on I gained strength every day and before the six boxes were done I was able to return to the office and attend to my work. I have since enjoyed the best of health, and think Dr. Williams' Pink Pills the best medicine for trouble of this kind."

Dr. Williams' Pink Pills not only promptly cure the serious after-effects of la grippe, but they make well and strong all persons suffering from any form of debility or general weakness. These Pills have no laxative or purgative action; their mission is to make new, rich, red blood, and thus fortify and strengthen every organ and every part of the body. Dr. Williams' Pink Pills are sold by all medicine dealers, or sent by mail at 50 cents a box or six boxes for $2.50 by addressing The Dr. Williams' Medicine Co., Brockville, Ont.

Lady—"Can't you find work?"

Tramp—"Yessum; but every one wants a reference from my last employer."

Lady—"And can't you get one?"

Tramp—"No, mum. Yer see, he's been dead 28 years."

It is easier to prevent than it is to cure. Inflammation of the lungs is the companion of neglected colds, and once it finds a lodgment in the system it is difficult to deal with. Treatment with Bickle's Anti-Consumptive Syrup will eradicate the cold and prevent inflammation from setting in. It costs little, and is as satisfactory as it is surprising in its results.

It's awful unlucky to think you know how to speculate.

Wealth may be within the reach of all, but all do not reach it.

Fairville, Sept. 30, 1902.

Minard's Liniment Co., Limited.

Dear Sirs,—We wish to inform you that we consider your MINARD'S LINIMENT a very superior article, and we use it as a sure relief for sore throat and chest. When I tell you I would not be without it if the price was one dollar a bottle, I mean it.

Yours truly,

CHAS. F. TILTON.

Good wishes at the beginning of the year or on one's birthday are pleasant. They give us encouragement and put new zest into our lives. After all, however, good wishes will not come true by the mere wishing. We make our own years, and whether they are happy and beautiful or not will depend on the kind of living we put into them. —J. R. Miller.

It is Wise to Prevent Disorder.—Many causes lead to disorders of the stomach and few are free from them. At the first manifestation that the stomach and liver are not performing their functions a course of Parmelee's Vegetable Pills should be tried, and it will be found that the digestive organs will speedily resume healthy action. Laxatives and sedatives are so blended in these pills that no other preparation could be so effective as they.

Most people have poetry in their souls—but only a few have sense enough to keep it there.

Face the Sun

Don't hunt after trouble, but look for success,
You'll find what you look for; don't look for distress.
If you see but your shadow, remember, I pray,
That the sun is still shining, but you're in the way.
Don't grumble, don't bluster, don't dream and don't shirk,
Don't think of your worries, but think of your work.
The worries will vanish, the work will be done,
No man sees his shadow who faces the sun.

"That man," said the Londoner to his fair American cousin, to whom he was showing the sights of the capital—that man, waiting there on the pavement for the 'bus, is a great philanthropist."

"Waal, waal, waal, waal!" said his American cousin.

"He spends his whole life," continued the Londoner, "helping his fallen brothers and sisters. He raises them when they are down. They stretch out their hands appealingly to him, and bruised and crushed humanity cling to him, sure of help."

"Waal, what a dandy guy!" cried the American cousin. "Ain't he a fair peach, now. Whcever is he?"

"He is the instructor," replied the Londoner, "at our local roller-skating rink."

Judge Austin, who was among the guests at the Law society banquet at Bristol, told a story which shows the power of a woman's tears in a court of justice. One miserably cold night, at the close of a long sitting of the Bristol county court, a poor, shivering woman, with an ill-clad infant in her arms, asked Judge Armstrong to stay the execution against her husband. Tears poured down her cheeks as she told a piteous story of want, and his honor at once complied with her repuest. Drying her eyes, she thanked him for the boon. As she passed out of the court she winked at the policeman at the door, saying: "Had the old chap that time!."

Be ready in the golden now
To do a helpful deed,
And never let the chance go by
To meet a sister's need.

Don't wait until another time,
For she who waits may lose
The grandest chance of all her life;
It is not ours to choose.
—Eden E. Rexford.

Here's a Home Dye That ANYONE Can Use.

HOME DYEING has always been more or less of a difficult undertaking—Not so when you use

DY-O-LA ONE DYE FOR ALL KINDS OF GOODS

Send for Sample Card and Story Booklet 90 The JOHNSON-RICHARDSON CO., Limited, Montreal, Can.

JUST THINK OF IT! With DY-O-LA you can color either Wool, Cotton, Silk or Mixed Goods Perfectly with the SAME Dye. No chance of using the WRONG Dye for the Goods you have to color.

Life's Answers

Life has a different meaning, a different riddle, a different reply for each of us. There is not one sphinx, but many sphinxes—as many as there are men and women. We must all answer for ourselves. Pascal has one answer, "Believe!" Moliere has another, "Observe!" Thackeray's answer is "Be good and enjoy!" but a melancholy temperament was his.—Andrew Lang.

PILES CURED IN 6 TO 14 DAYS

Your druggist will refund money if PAZO OINTMENT fails to cure any case of Itching, Blind, Bleeding or Protruding Piles in 6 to 14 days. 50c.

"What happened to Babylon?" asked the Sunday school teacher.

"It fell!" cried the pupil.

"And what became of Nineveh?"

"It was destroyed!"

"And what of Tyre?"

"Punctured!"

Always Serviceable.—Most pills lose their properties with age. Not so with Parmelee's Vegetable Pills. The pill mass is so compounded that their strength and effectiveness is preserved and the pills can be carried anywhere without fear of losing their potency. This is a quality that few pills possess. Some pills lose their power but not so with Parmelee's. They will maintain their freshness and potency for a long time.

Anyway, you never see a man wearing his diamond collar button at the back of his neck.

TOOK THE ADVICE OF HER FRIENDS

AND DODD'S KIDNEY PILLS MADE MRS. PAINCHAUD WELL

She inherited ill-health from her parents, and for seven years was a sufferer from Kidney and Heart Trouble.

Whitworth, Temiscouta Co., Que., (Special).—That she took the advice of her friends and used Dodd's Kidney Pills is the reason Mrs. Julien Painchaud of this place gives for the perfect health that shows in her every movement.

"I inherited ill-health from my parents," Mrs. Painchaud says in an interview. "For seven years my Heart and Kidneys bothered me. I was always tired and nervous. I could not sleep. My eyes had dark circles round them, and were puffed and swollen.

"I could hardly do my housework when I was advised to try Dodd's Kidney Pills. One box relieved me of pain, and six boxes made me perfectly well."

Every woman who is feeling fagged, tired and worn out, should use Dodd's Kidney Pills. They cure the Kidneys, and every woman's health depends on her Kidneys. Healthy Kidneys mean pure blood, and pure blood carries new life to run down organs which supply the body with energy.

If you're a suffering woman ask your friends. They'll tell you out of their own experience to use Dodd's Kidneys Pills.

The thorn of the rose doesn't trouble the chap who knows how to pluck it.

You can make more out of unost anything than you can out of rich relatives.

No man is so dull that he can't invent an excuse for being conceited.

Be Warned by Headache

It Tells of Serious Derangements of the Liver and Kidneys.

DR. CHASE'S KIDNEY-LIVER PILLS

You can stop a headache with powerful drugs. But it not generally wise to do so.

A headache almost always warns you of derangements of the digestive system, the liver, kidneys or bowels.

Awaken the liver to healthful action by the use of Dr. Chase's Kidney-Liver Pills and you not only free yourself of headache, but remove the cause which will soon lead to more dangerous results than headache.

Invigorate the action of the kidneys by this treatment and you take away the dangers of Bright's disease as well as free yourself of headache.

Pains are the result of poison in the system and whether you have headache, backache or aching limbs, you can be almost sure of relief and cure when you cleanse and regulate the vital organs by the use of Dr. Chase's Kidney-Liver Pills.

They are wonderfully prompt, as well as definite and thorough in action. You can depend upon them, no matter how long standing or complicated your case, so long as the cause is the sluggish, torpid condition of the liver and kidneys.

If you don't feel like risking 25 cents for a box, write for free sample. A trial will convince you of their merits. One pill a dose; 25 cents a box; at all dealers or Edmanson, Bates & Co., Toronto.

It takes wit to admire it in others, and dullness to glorify it in itself.

Don't worry. You are not the only person in the world who isn't appreciated.

Minard's Liniment Cures Distemper

A woman never considers a man a bore as long as he talks to her about herself.

Tightness across the chest means a cold on the lungs. That's the danger signal. Cure that cold with Hamlins Wizard Oil before it runs into Consumption or Pnuemonia.

Forty-six women were chosen as county superintendents of schools in Iowa at the last election.

Shiloh's Cure quickly stops coughs, cures colds, heals throat and lungs. 25 cents.

A woman never realizes how much her husband doesn't know until he tries to explain something to her.

THE GREAT-WEST LIFE ASSURANCE CO.

TWELVE POINTS SUGGESTED BY ITS REPORT FOR 1910.

POINT NO. 1.

A large new business means that a great many people have decided that **The Great-West Life is the best Company.** The Great-West Life issued insurances of over $14,000,000 in Canada in 1910, a new Canadian record.

POINT No. 2.

This was not the result of a spasmodic effort. The Great-West Life has been a leader in Canadian business in **four successive years:**

1907	$ 9,491,472
1908	9,608,706
1909	9,861,922
1910	14,369,955

POINT No. 3.

A large increase in business in force means that the policyholders are pleased with the policies they have purchased and are glad to renew them. The Canadian business in force of the Great-West Life increased during 1910 by nearly $11,000,000—another record.

POINT No. 4.

The most important factor in producing profits is the interest rate. An increase of two points in this respect will enable any Company to double its profits.. The Great-West Life's interest rate is higher than that of any other Company in the world. It is 7 per cent. net.

POINT No. 5.

The investments of the Great-West Life are the safest obtainable. They are practically confined to mortgages on real estate **yielding 7 to 8 per cent.** and are secured by property worth more than double the amounts advanced.

POINT No. 6.

Next in importance is economy of management. No other Canadian Company has lower expense rates than the Great-West Life.

POINT No. 7.

It requires less effort and consequently less cost to sell Great-West Life policies, because the premium rates are the lowest and the profits are the highest.

Nothing succeeds like success.

POINT No. 8.

The following is an illustration of the quinquennial profits being paid in 1911 on the 20 Payment Life Plan age at entry 35.

	Bonus.	Cash.	Five year Reduction
Policy issued in 1906.....	$ 67	$23.25	$ 6.15
Policy issued in 1901.....	85	30.85	8.75
Policy issued in 1896.....	100	52.00	11.50

POINT No. 9.

The policies of The Great-West Life are clear, business-like documents, containing all possible privileges. A liberal **Disability Clause** insuring against disability from accident or disease is contained in all 1911 with-profit contracts.

POINT No. 10.

The following table illustrates some features of the Company's business.

	1910.	Increase.
Business issued and revived....	$14,014,548	4,320,540
Gain in bus. in Force ...	10,034,441	4,309,541
New Bus. paid for	13,177,621	3,240,852
Assets	8,440,811	1,584,086

Surplus for protection of policyholders $1,801,777.

POINT No. 11.

The Directors of The Great-West Life are all experienced business men particularly well qualified to manage a Company investing in the West.

A. Macdonald, J. H. Brock
Geo. F. Galt, P. C. McIntyre,
R. T. Riley, Geo. R. Crowe,
A. M. Nanton, A. Kelly,
Geo. W. Allan, A. C. Flumerfelt,
F. Nation, Sir Daniel H. McMillan.

POINT No. 12.

Detailed figures establishing the above statements are contained in the Government Blue Book on Insurance, and in the Company's reports. **Write to the Company for the 1911 Annual Report,** and if you state date of birth, complete information showing cost and benefits will be sent.

The EVOLUTION of the CUTLET

"When we begin using other meats they must be chopped."

"Put them in a cold place before frying."

THE cutlet as we know it is a very different thing from what it meant to our grandmothers.

In their day it was of veal, a cut from the loin or possibly from the rib, to be crumbed and fried and eaten with peas, or perhaps with tomato sauce, the slight acidity of the latter making it a suitable adjunct to the rather negative flavor of the meat.

If grandmother were English in birth or breeding, she probably was familiar with mutton cutlets, cut from the neck or from the loin; while, if she were Scotch, she knew the cutlet's first cousin, the collop—a slice like a cutlet, but cut from the leg of veal or mutton.

None of these, however, as I have said, bear more than a distant resemblance to the cutlet as we have it today. Not only have we devised novel methods of cooking it that were never dreamed of by a former generation, but we have evolved an entirely new school of cutlets, made of chicken and game, of fish and of lobster. For my own part, I am quite prepared to have clam cutlets offered me as a culinary novelty, and I really see no reason why they would not be quite as reasonable as cutlets of lobster!

Though we may smile at the innovation, we may yet own that the results of the inventions are extremely good and that they furnish that longed-for boon to the housekeeper—something different for the table from the hackneyed round of roast, broiled, boiled and fried, of which we tire, vary it as we may by fresh combinations and unfamiliar sauces.

The cutlet as it is best known, even now, is of veal, and is usually served fried with bacon, either plain or breaded. My own favorite method of preparing it is to have the cutlet trimmed into pieces not much larger than a silver dollar, to have these pounded with the head of a hammer or a hatchet, sprinkled with a few drops of lemon juice, then rolled in cracker crumbs, dipped into beaten egg, rolled in cracker crumbs again and fried to a good brown in deep hot fat. Tomato sauce may be served with them. When they are cooked in this way they are a quite different thing from the veal cutlet as most of us know it. The treatment with the hammer breaks up the rather tough fibers and the meat is more easily masticated. And veal requires thorough mastication to make it anything but a menace to the ordinary digestion.

This recipe may be varied a little by omitting the lemon juice, peppering and salting the cutlets slightly, dipping them in beaten egg and then in grated parmesan cheese before rolling in breadcrumbs and frying them. This is an Italian touch and seldom fails to please any one who tries it.

The cutlet may also be broiled satisfactorily, but for this very tender veal should be chosen, and this, too, should be hammered a little after it is divided into pieces of the right size. To make them still more tender, lay them in a little salad oil to which you have added pepper and salt at discretion and leave them in this for fifteen minutes before cooking, turning them several times in the oil bath. Broil them for eight or ten minutes. They are especially good if served with fried or baked tomatoes.

All these are the cutlet in what we might call its natural state. The veal cutlet, made of plain and unminced meat, is a very simple affair. When we begin using other meats for the cutlet, they must be chopped first.

There is the chicken cutlet, for instance. What is it, after all, but a modified croquette? The chicken is chopped, a sauce is made by cooking together a tablespoonful of flour and one of butter, pouring upon them when they bubble a half pint of chicken stock, stirring until this thickens, adding a beaten egg, putting in the minced chicken, seasoning to taste and setting the mixture aside to become cool. At the stage when it is stiff enough to handle it should be shaped into cutlets, and these may be rolled in egg and cracker crumbs, then dropped into boiling fat and cooked to a good brown.

But chicken cutlets may be made in a fashion which renders them quite a different thing from croquettes masquerading under another name. For this dish uncooked chicken is needed—two cups of either the white or the dark meat, or both, minced fine and qualified by the addition of a tablespoonful of boiled ham, also minced fine; a teaspoonful of onion juice, a couple of tablespoonfuls each of cream and melted butter and the beaten yolk of an egg. After these are all mixed there may be added to them a cupful of fresh breadcrumbs soaked until soft in a half cupful of hot milk, and the mixture, when cool and stiff, may be made into cutlet shape with the hands and fried as before.

This dish is rather more trouble to prepare than the one made from the cooked meat, but it has an entirely different flavor from the ordinary chicken cutlet or croquette.

Cutlets of veal, or lamb, or any kind of poultry may be prepared by either of the recipes given above, and may be served in any one of several different ways. They are attractive arranged around a mound of mashed potatoes or of potato balls cut a la Parisienne, or about green peas or string beans thus mounded, or they may be served in the middle of the dish with a border of French fried potatoes or fried tomatoes or of boiled rice. A sauce may be poured over them, or they may be served plain.

I have already spoken of the tomato sauce, but for cutlets of chicken a cream sauce is better, or a bechamel or a mushroom sauce. The first is nothing more nor less than the ordinary white sauce, made with a tablespoonful each of butter and flour and a half pint of cream, the first two ingredients, cooking together until they are blended and bubbling, and then thinned by the addition of the hot milk stirred into them until the sauce is the thickness of double cream. Salt and white pepper to taste are then added and the sauce is ready.

The bechamel sauce, for all its French name, is no more elaborate. It is made in precisely the same way, except that, instead of using a half pint of cream, the half pint of fluid is composed of equal parts of cream and strained and seasoned chicken stock. The process of making is exactly the same.

While a mushroom sauce follows the same general plan, there are a few variations. Here, as in the others, a tablespoonful each of butter and flour and a half pint of liquid are required, but the flour must be browned, the liquid must be half brown stock or gravy and half mushroom liquor, and after it has reached the correct stage of thickness—that of heavy cream—a half cupful of chopped mushrooms and a tablespoonful of sherry should be added to the sauce with the other seasoning of salt and pepper.

A dish of chicken cutlets, even if made from left-over cooked meat, served with a mushroom sauce and French fried potatoes or green peas, makes as attractive a luncheon as you need wish for a guest or for the family.

But there are other cutlets besides these, as I have already intimated. Cutlets of fish are usually made of minced fish, though I have seen salmon and halibut cut into pieces shaped like cutlets and broiled or fried in shallow fat. The fish or lobster or crab or oyster cutlet, as we usually meet it, is prepared in a less simple fashion. It is made on the same principle as the chicken cutlet.

For a fish cutlet of any sort the fish must be boiled first and then flaked up fine and prepared with a sauce for the cutlet state. The recipes following will give suggestions which may be easily developed and elaborated by those desiring to carry further the cult of the cutlet.

Crab Cutlets

These may be made in precisely the same way as the lobster.

Oyster Cutlets

Cook the oysters in their own liquor until the edges begin to curl, then take them out and chop them fine. To each pint of them, after they are chopped, allow a tablespoonful each of butter and flour, cook together until they bubble, and put with them a half pint of the oyster liquor. When the sauce is thick and smooth, put in the chopped oysters and a beaten egg, take from the fire, season with salt and pepper and the juice of half a lemon, let all stand until entirely cold, form into cutlets, dip in beaten egg and breadcrumbs and fry in deep fat.

Marion Harland

THE HOUSEMOTHERS' EXCHANGE

IMPORTANT NOTICE

BECAUSE of the enormous number of letters sent to the Exchange, I must ask contributors to limit their communications to 100 words, except in cases of formulas or recipes which require greater space. I want all my correspondents to have a showing in the Corner, and if my request in this respect is complied with, it will be possible to print many more letters.

A Peach Cobbler

"A PEACH cobbler" was one of the delights of my childhood, and one which I have not outgrown, therefore I gladly respond to the query for a recipe for making it. Here is the recipe:

Line a deep earthen dish with a rich pie paste.

N. B.—The yellow dishes are thicker and better for this purpose than more dainty ware.

Select ripe peaches of the best quality. Pare and cut them in halves and fill the dish with them. Sprinkle white sugar thickly over them, about half a cup to a quart of peaches, and bake slowly for an hour. The dish must not be covered while the cobbler is baking.

J. K. F. (Norfolk, Va.).

If this tempting recipe be criticised as unseasonable, I would remind the housemother that a fair imitation may be made by substituting a good brand of canned peaches for ripe, when the fresh are not to be had. A little of the liquor from the can should be used to make up for the lack of the natural juices.

Carrot Plum Pudding

In a number of the Exchange published a long while ago I was requested to send in the recipe for carrot pudding approved by my household. In hot weather we preferred other desserts to hot puddings. Now the latter are welcome, I comply with the courteous request alluded to by inclosing my rule for making a plum pudding, using carrots.

One cup each of brown sugar, seeded raisins, cleaned currants, grated carrots, chopped suet, mixed nut meats (almonds, pecans and English walnuts), 1½ cups of flour and 1 teaspoonful of soda dissolved in hot water.

Mix as you would cake and steam for three hours. Serve with hard or with liquid sauce.

Mrs. E. E. P. (Port Haven, Mich.).

Other contributors who have eaten carrot plum pudding testify to the wholesomeness and palatableness of the compound, which seems odd to some of us. We are indebted to the member from Michigan for a concise, comprehensive and novel recipe.

An Old Wine

I am sending the accompanying recipe in response to a query made several weeks ago. If you have not already published directions for the beverage, this may not be unwelcome. It is taken from a cook book thirty-five years old.

Tomato Wine

Express the juice from clean, ripe tomatoes, strain out the seeds, adding no water. To each gallon of the juice add 4 pounds of brown sugar. This should be done after the liquid has stood in a warm place for a day and is on the point of fermenting. Stir from the bottom and pour into a cask. Cover the bunghole with cheesecloth to exclude insects and leave the cask alone for two or three months. By then fermentation should have ceased. Draw off very carefully, not to disturb the sediment, and turn into bottles. Cork and seal. Keep in a box of sand, laying the bottles upon their sides. T. E. H. (Atlanta, Ga.).

Here again I pause to remind the housemother who asked for the foregoing recipe that canned tomatoes may be used instead of fresh, should her impatience to try the formula prevent her from waiting eight months or more.

Lard in Cake

Allow me to support "R. P." (Chicago) upon the lard question. I have made cakes for more than eleven years, and not one of them had a bit of butter in it. I have been highly complimented upon them, too, and often by those who assert they can always detect the taste of lard. They never suspected that the cakes they ate and praised were shortened with nothing else. Lard costs less than butter and one uses less, for it is "shorter" than butter.

I inclose my favorite recipe. Some one may like it. It is very easy. The quantity here prescribed makes two good-sized cakes.

A Cheap and Good Cake

Two cups of sugar; ¾ of a cup of lard, or 1 of butter; 1 cupful of sweet milk; 3 eggs; 3 cups of flour, sifted twice with 2 rounded teaspoonfuls of baking powder; if lard be used, salt to taste. Any flavoring you like.

I make one loaf and a two-layer cake from this. For the layer cake I sometimes make this frosting:

One cupful of powdered sugar, 1 teaspoonful of butter, rubbed well into the sugar; 2 teaspoonfuls of powdered or grated chocolate, 4 tablespoonfuls of boiling coffee and a few drops of vanilla.

This frosting never dries into hardness.

If you care to use this, you may. If not, my feelings will not be dreadfully hurt.

L. E. F. (from Michigan).

Sensible woman, not to keep feelings within dangerously easy reach! May I ask if the combination of coffee and chocolate in the frosting of the cake is original with your clever self? I never heard of it before. And I take it that yours is pure "leaf lard," as sweet and free from the bacon or pork taste and odor as the best dairy butter?

Removing Skins of Peppers

To the member from Bernardino, Cal. ("Ellen B. P."), say that this is my method of loosening the skins of peppers or chilis. I learned it from the Mexicans.

Lay them in a broadpan in a moderate oven and leave them there until the skins begin to brown slightly. Then sprinkle water quickly over them and cover with a cloth to steam for a few minutes, after which the skins may be pulled off easily.

Mrs. G. A. (Forest, Ind.).

The job of skinning the peppers as usually performed is so disagreeable that we are indebted to you for the simple device.

Lime in a Kettle

Please tell me how to get the lime deposit out of my teakettle and how to prevent the re-formation of it.

Mrs. H. W. T. (Detroit, Mich.).

Fill the kettle with vinegar, diluted with one-fifth as much water. If the vinegar be weak, add no water. Cover the kettle and bring to a boil. Keep this up for twenty minutes. By then the lime should be disintegrated sufficiently for you to scrape it off in flakes. Fill the kettle again with water that has been boiled before and cooled. Rinse and put a clean oyster shell into it. Keep it there, removing it every few days when the incrustation of lime attracted to it becomes very thick. Then get a clean shell.

Peanut Brittle and Mexican Kisses

Kindly give a constant reader a recipe for "peanut brittle." This is not the hard peanut taffy, but is made in thin layers and broken into pieces.

Also for making the "white Mexico" with nuts.

MAMIE L. (Peru, Ill.).

Peanut Brittle

Mix together (stirring just enough to incorporate the ingredients) a cupful, each, of molasses and brown sugar, two tablespoonfuls of melted butter and a tablespoonful of vinegar. Put them over the fire and boil without stirring until a little dropped into cold water will harden and be brittle. Add, then, a cupful of blanched peanuts. Remove immediately from the fire; stir in a teaspoonful of baking soda; give a few quick twirls of the spoon, and pour upon buttered pans.

Is this not what you mean by "white Mexico with nuts"?

Mexican Kisses

Mix lightly together three cupfuls of light brown sugar and a cupful of perfectly sweet milk. Put over the fire and boil until a little dropped into cold water makes a soft ball when kneaded with the fingers. Be careful not to have the fire so hot as to scorch the candy. Add a tablespoonful of butter; as soon as this is fairly hot, take the kettle from the range, flavor with vanilla extract and stir in a cupful of nuts—English walnuts, hickory nuts or pecans—broken into bits.

Turn out upon a well-buttered platter and, as it cools, mark into squares—"kisses"—with a knife.

Some Left-Over Recipes

The correspondent from whose letter we drew some admirable recipes two weeks ago supplies more of the same sort:

A Salad of Left-Overs

Left-over green beans make an excellent luncheon salad, with a French dressing and the addition of small cubes of cold potatoes.

Warmed-Over Corn

Cut cold boiled corn from the cob (or use drained canned corn that has been cooked), and put over the stove with a half can of strained tomatoes and half of a sweet bell pepper—scalded and shredded after seeding. Cook until heated all through, and you have a dish no one would ever think of as a left-over. A little onion, parboiled and minced, is an improvement.

French Way of Frying Green Corn

To every 6 ears cut from the cob (raw) add 4 bell peppers—seeded, scalded and cut fine. Into a frying pan pour just enough of the best olive oil to cover the bottom. Put in the corn and peppers when the oil hisses and cook until they are done, stirring almost constantly.

Season before serving. I put this last, but it is by no means least. Surely mere dishes are made unpalatable for lack of proper seasoning than from any other cause.

Mrs. M. R. K. (Los Angeles, Cal.).

If canned corn be substituted for raw in the foregoing recipe, it should be turned from the can and drained dry before using.

To Polish Seashells

In answer to the inquiry as to polishing seashells, published in the Exchange a little while ago, I can tell you how the natives of our gulf coast do the work.

They use a piece of fine emery cloth, or other cloth with a roughened surface, dipping it in emery dust and rubbing until all foreign matter is removed from the surface of the shell, bringing out into view the natural tints.

Then they rub briskly with an oiled cloth until a luster like varnish appears upon the shell.

Generally, when I polished seashells or seabeans, I used at the last a light coating of good copal or japan varnish, to prevent them from being soiled in the handling.

I hope this may be of service to your Los Angeles correspondent, as I have used this method of enhancing the natural beauty of many seashells.

M. W. R. (Lansing, Mich.).

The most careless reader of our Exchange cannot overlook the pleasing fact that it grows more and more worthy of its name. Our housemothers watch for opportunities of mutual helpfulness and improve these nobly. She who has cut out, classified and preserved in convenient form the letters that have appeared here during the year just gone has a domestic encyclopedia of rare excellence. She must note, too, what fills the editorial heart with affectionate satisfaction—to wit, that an amazingly small percentage of published queries and requests remain unanswered. It is

"As if we watched and waited,
Scanning one another's motions,"

ever on the alert for chances to "do good and to communicate."

Which, by the way, was our first Exchange motto!

Passion-Flower Jelly

Can you tell me how to make jelly of the fruit of the passion-flower vine? I have heard of this. My porch is covered with the vine, and the large bulblike fruit is yellow with ripeness.

Can you help me to a recipe for utilizing it in jelly? E. J. W. (Oakland, Cal.).

I have eaten the ripe passion-flower balls, and I recall the odd but pleasant acid. I see no reason why you should not treat them as you would any other tart fruit. Cut them up and pack into a stone jar without water. Set in a deep kettle of warm water and bring slowly to the boil. Leave them in the hot-water kettle, closely covered, until the fruit is soft enough to be strained through a cheesecloth bag. Measure; allow a pound of sugar to each pint of liquid. Put the latter back over the fire. Spread the sugar in shallow pans and set in an open oven to heat. When the juice has boiled twenty minutes, turn in the hot sugar and stir until it is dissolved. Let it boil 1 minute and fill jelly-glasses heated by rolling them in hot water, leaving them wet. When cold, cover with melted paraffine and fit on metal tops.

These are general rules for jellying fruits of all kinds which cannot be altered to the advantage of the conserve. I have used them for forty years and never had a failure.

Salt and Flour for Cleaning

You once printed directions for dry-cleaning fabrics of different kinds with a mixture of salt and flour. Please publish them again, for the benefit of

A CONSTANT READER (San Francisco, Cal.).

To each quart of flour allow a heaping tablespoonful of salt. Sift together twice and spread in broad pans. Set the pans in the open oven, stirring often until the flour is warm. You should be able to hold your hand in it with comfort. Turn into a deep pan large enough to contain the article to be cleaned and treat it exactly as you would wash it in suds—rubbing gently and faithfully between your fingers. This done, throw away the grimy flour and cover the stuff with clean flour without the salt. Throw a cloth over all to keep out dust and leave thus for twenty-four hours. Then shake and brush out the flour.

You may use fine white meal in place of flour if you like. Stuffs cleaned without wetting remain clean longer than when washed. If well done, the effect is entirely satisfactory.

To Can Sweet Bell Peppers

I am glad to be able to answer the inquiry respecting canning sweet peppers. I have had gratifying success with the following:

Cut off the stem end, remove the seeds and cut the peppers into narrow strips. Cover with boiling water, a little salt and leave in a vessel with a close top for twenty-four hours. Drain well then and wash in clear, cold water. Pack in quart cans and pour into each can 1½ cupfuls of vinegar, boiling hot, to which have been added a cupful of sugar and 2 small sticks of cinnamon. Let the peppers (closely covered) stand in this for three days. Then drain off and reheat the vinegar; pour it back over the peppers and seal while hot.

Use mostly red peppers, with a few green. Two dozen fill a quart jar.

Mrs. H. L. (Janesville, Wis.).

If further evidence of what I was saying just now of the community of interest prevalent in our great family were needed, we have it in this letter. Our Wisconsin member of our household of faith (and works) has watched to some purpose, and is "glad" to take up the stitch dropped from another's needle. "So ever mote it be!"

For Leather

Kindly tell me what oil mixture to use upon Spanish leather.

INTERESTED (Brooklyn, N. Y.).

I know of nothing better for fine leather than neat's-foot oil. Apply with a cloth wrung out in the oil. Rub in thoroughly, but do not get enough on to make the surface "gummy."

Scripture Cake

I write out the recipe in full for the "biblical cake" inquired for by "A. K. E." I have never eaten the cake, but I am assured that it will keep for many months and be all the better for keeping.

Mrs. E. H. H. (Portland, Ind.).

As other recipes for the scriptural cake have merely given references, leaving readers to look these up, I am glad to insert that contributed by our Portland friend:

That Scriptural Cake

[illegible] cup of butter—Judges, v, 25.
3½ cups of flour—1 Kings, iv, 22.
2 cups of sugar—Jeremiah, vi, 20.
2 cups of raisins—1 Samuel, xxx, 12.
2 cups of figs—1 Samuel, xxx, 12.
1 cup of water—Genesis, xxiv, 17.
1 cup of almonds—Genesis, xliii, 11.
Little salt—Leviticus, ii, 13.
6 eggs—Isaiah, x, 14.
1 large spoonful of honey—Exodus xvi, 31.
Sweet spices to taste—1 Kings, x, 2.

Follow Solomon's advice for making a good boy and you will have a good cake—Prov., xxiii, 14.

Sift two teaspoonfuls of baking powder in flour, pour boiling water over almonds to remove skins, seed raisins and chop figs. Makes one large or two small cakes.

THE FURNITURE STORE

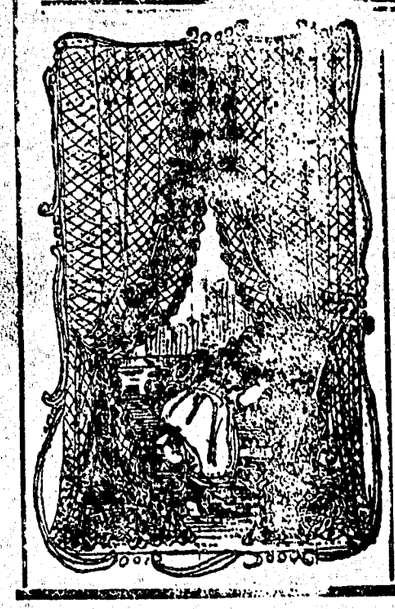

NEW STOCK

—OF—

LACE CURTAINS

FRILLED MADRAS
PLAIN "
SCRIMS AND MUSLINS

A Choice Assortment, with a full range of prices.

A. McKINNON
McPhee Block, Cumberland

THE SCOTCH!

The Scotch! Hoots, mon, awa' wi' ye!
Ye're Scotch, sure, mon, the twa o' ye,
You, Jock, and your guid mon, the Dunn—
An unco pair for rantin fun;
But gin ye ken when ye were done,
'Twere better for ye.
Or someone sure will pull a gun
An' set her for ye.

So, bein' Scots, 'tis fine ye ken
The itch in' o my bletherin' pen
To tell the Englisher again
The way we lickit them.
We lickit them at Bannockburn,
Five hunner year, that Bruce concern,
An' sin' syne, by brae or burn,
We've lick'd or trick'd 'em.

'Tis lang syne that I've gi'en ma ghaist up,
But frae ma grave I'd gi' 'em a haist up,
Tae pit 'em on the tapmaist raist up,
The "Scots wha hae," an' a' that;
But, mon! ye ken they're up a'ready!
The resurrection's slow an' steady,
But Scots are ever unco heady,
Tae get fat berth and stand pat.

Yin mon, ye ken', they ca'ed him Bobbie,
First diggit the coal for mony a bawbie,
But struck it richer in the lobbie
O' the Legislature;
He pit the Island in his poke,
Then strikes hame to his ain fowk,
Tae tell them o' the monstrous joke
On the English creature.

Sin' syne the Scots hae flockit roun'
Frae Reekie Auld an' Gleska toon—
Like snawflakes frae the clouds come doon
They flock th'gither;
Fra Fife's sma' kingdom, lone an' dour,
Frae Isle o' Skye, an' lowland moor,
An' hielan' heather.

Ane takkit tae the Legislature,
Tae mak' the laws fur each puir creature,
An' makin' it a special feature
The Scots tae favor.
The Scot, MacKenzie bocht the coal;
McLeod, the mayor, headed the poll;
Sandy McKinnon keeps the roll;
MacDonald has police control.
An' Stewart's over.

There's ran'in' Colin frae the Valley,
Wha made a sudden Sawbaith sally
Tae gie the Socialists a rally,
An' boost a Scotty.
He thought he heard the bag-pipes skirlin'
"The Campbells are Comin'," but I'm fearin'
'Twas juist his ain big lugs a'skirlin'—
'Twas awfu' naughty.

Eh! mon, the Scots are unco' gleg
Tae gather up each gowden egg,
An' pit it safely in a bag;
But min' I'm tellin' ye,
They wudna keep it there for aye,
But settit tae hatch for better pay;
So, min' ye, Jock, or else some day
They'll sure be sellin' ye.

Anither paper's cam tae toon,
That's managed by an English loon,
Wha'd pit the priest an' Sawbaith doon,
An' sair does try me;
Nae churchman, I, but Scots, ye ken,
Wha for ma preenciples wad fen;
Ye're Scots yersel', an' a' guid men
Will sure stan' by ye!

—BONNIE BURNS' GHAIST.

Dougald Mitchell a well known resident here for many years, died of cancer at our local hospital on Saturday morning last, after a lingering illness. The deceased leaves a wife and seven children, one being an infant but a few days old. The funeral took place on Sunday afternoon from the residence of Mr. D. Stewart, Derwent Ave.

A most disgusting practice is indulged in at our public places of amusement, namely the squirting of tobacco juice in pools on the floor. Those who indulge in this habit, if caught at it, should be made take a bath in this muck of their own production, for it is plenty clean enough for them.

COURTENAY LOTS FOR SALE

$150 UP.—EASY TERMS.

Bush and Farm Lands,
Sea and River Frontage

BEADNELL & BISCOE,
Real Estate Agents Offices: PHONE 6. COURTENAY AND COMOX.

Reckless Statements

A letter appears in the "Islander" of the 8th inst., signed M. D., stating that a secret meeting of the Cumberland license commissioners was held, at which the Union Brewing Co., of Nanaimo, was represented by our local legal light. Our local legal light (Mr. P. P. Harrison) states that the above statement is absolutely false, and that he will donate the sum of $200.00 to the local hospital, if anyone can prove that he attended a secret meeting of the licensing board, or that he at any meeting of the board, represented the Union Brewing Co'y. We spoke to Mr. Harrison for reasons of our own regarding the letter in question, and he replied as above. It is up to M. D., to try and get hold of the $200.00 if he can, or admit that he made a reckless untruthful statement.

You can as easily see through the ladies' hats at the picture shows, as through the Tam o' Shanter spread of hair that some of them wear.

Dunsmuir Avenue is a very attractive thoroughfare at present. Visitors are very much impressed with its cleanliness. We are so familiar with it, that we are not attracted by its beauty.

Our public schools closed for Easter vacation on Tuesday, and will reopen on Wednesday, April 19th.

LOST, STRAYED OR STOLEN—A brown sable collie dog, answering to the name of Skep, from Courtenay, on Sunday, the 2nd, inst. Anyone harboring same, will be prosecuted according to law.

HUGH MORRISON,
Courtenay, B. C.

Mr. John Mundell, who left Sandwick for Teeswater, Ontario, some months ago, intends leaving next month for Scotland, where he will spend the summer, returning to Comox in the fall.

Dr. D. E. Kerr, dentist, will be at Cumberland from Wednesday, April 12th, to 22nd, inclusive.

The Big Store is showing an exceptionally fine range of the famous Perfection Brand of Clothing, exceptionally handsome patterns and all in the latest styles, and at very moderate prices.

A very large assortment of Children's Sailors and Tams, for spring, with prices most reasonable, at The Big Store.

The output of coal from our local mines for the month of March, was 45,648 tons.

Vancouver's license commissioners will recommend to the finance committe of the city council that the cost of licenses to all night cafes be increased at the earliest possible date, from $1,000 to $3,000.

Robert Thomson has accepted the position as clerk, to the superintendent of roads for Comox District, and has commenced his duties.

Mr. T. Bickle left by Sunday's boat for Vancouver.

H. Bonora

Manufacturer of
MINERAL WATERS

Bonora Block

P.O. Box 432
Phone 2-9 CUMBERLAND

HAVE
YOUR
PHOTO
TAKEN!
—AT—
Powell's Studio.

Work guaranteed.
Prices reasonable.

B. Cloutier,

General Blacksmith

Horseshoeing a Specialty.

Third Ave., Cumberland

Citizens' League.

A meeting of the Citizens' League was held last Wednesday evening for the purpose of electing officers for the ensuing year, and the following were appointed: Pres, Jas Reid; vice-pres., Jno. Thomson; Sec., O. T. Smithe; Treas., Jno. Wier; Executive committee, Messrs McLeod, Bate and Cartwright.

It was decided to request the Council to invite the Victoria and Nadaimo boards of trade to visit the Comox district at as early a date as possible, as the guests of the City. Messrs T. E Bate and O. T Smithe were appointed to interview the Council upon the matter.

It was decided to ask the council to consider the matter of extending the city limits so as to include the City Hall, public school and G. W. Clinton's property within the municipality.

Victoria, April 11.—A bulletin was received here at 9 o'clock this morning that the steamer Iroquois, a small coasting vessel plying between Sidney and the islands of the Gulf of Georgen, had turned turtle and sunk.

At 11.30 o'clock it was ascertained that fifteen of those on board had been lost—nine passengers and six members of the crew. Four passengers, among them one woman, and seven of the crew, were saved.

The drowned are:—Miss Isabella Fenwick, Miss Edith Fenwick, Mrs Evan Hooson and her three-year-old son, John Brydson, J McPhillips, Jan Bactaren, Mr Prophet, William Aitken, a Victoria tailor; A D Munro, purser; Ernest Hartnall, steward; A Olson, second engineer; D. N. Davidson, deckhand, the Chinese cook and dishwasher.

The saved are:—Miss Marguerite Barton, H. S. Moss, H. J. Hartnall, John Bennett, Captain A A Sears, John Isbister, mate; W Thompson, chief engineer; J Phillips and Prosper David, deck hands, and two Indian deckhands.

CUMBERLAND TAILOR

S. ISAKA, PROPRIETOR PHONE 21

Ladies' and Gentlemen's Suits Made to Order from $20 to $35 All Work First Class

Perfect Fit Guaranteed.

K. AIDA Merchant TAILOR

LADIES' TAILOR-MADE COSTUMES A SPECIALTY
SUITS MADE TO ORDER AND IN ANY STYLE YOU WISH.
PERFECT FIT GUARANTEED.
Prices From $20 to $40.

CUMBERLAND, - - B. C.

Capital $6,200,000. Reserve $7,200,000

The Royal Bank of Canada.

DRAFTS ISSUED IN ANY CURRENCY, PAYABLE ALL OVER THE WORLD.
SPECIAL ATTENTION paid to SAVINGS ACCOUNTS & interest at highest Current Rates allowed on Deposits of $1 and upwards.
CUMBERLAND, B. C., Branch, Open Daily.
COURTENAY, B. C., Sub-Branch, Open Tuesdays and FRIDAYS.
UNION WHARF, B. C., Sub-Brach, Open Thursdays
H. F. MONTGOMERY, Manager.

P. PHILLIPPS HARRISON

BARRISTER AND SOLICITOR
NOTARY PUBLIC CONVEYANCING

DUNSMUIR AVENUE CUMBERLAND,

V. BONORA

Wholesale Dealer in WINES, LIQUOR & BEER

P. O. BOX 482
PHONE 29.... CUMBERLAND

The longer you live the more you learn.

I think you were all satisfied with your bargains last month and learned where to save money on your feed. I am sorry there was not enough to go around, but there is MORE ON THE WAY that I will sell at prices that will soon learn you that the more you feed the quicker your bank account will grow.

Winter will soon be over, and I'll tell you how to make another saving. Take a pencil and figure up the quantity of seed you will require for your spring work and send the result to me. Do this now while you think of it and I will make you a saving of from ¼ to 1 cent a pound on any kind of field seed you require. Don't forget the address—

A. B. CRAWFORD, - - Courtenay, B.C
DEALER IN FLOUR AND FEED.

BICYCLES

Kirmer	English	$35
Standard	Canadian	$35
Humber	English	$45
Massey-Harris	Canadian	$45
Enfield	English	$55
Singer	English	$65
Massey-Cushion	Canadian	$65
Singer 3 speed	English	$80
Singer De Luxe	English	$90
Beeston Humber	English	$100

One, Two and Three Speeds added to any machine at extra cost. Send for Catalogue.

THOS. PLIMLEY,

OFFICE AND STORE 1205 LANGLEY ST., GARAGE, 727 JOHNSON ST., VICTORIA, B.C

"If you get it at Plimley's it's ALL RIGHT."

P S—We Do Repairing.