THE CUMBERLAND NEWS.

A Journal Devoted Especially, to the Interests of Comox District.

THE NEWS, EIGHTEENTH YEAR, | CUMBERLAND B. C., TUESDAY, MAR. 30, 1909 | SUBSCRIPTION $2.00 A YEAR.

..AT THE BIG STORE..

NEW GOODS NOW ON DISPLAY IN OUR GENT'S FURNISHING DEPARTMENT.

"Sovereign" Brand Clothing, no better in the country, for style, quality, and service. Buy your spring suit from us and get satisfaction. Our new lines for this season are here—handsome suits, priced at 12, 16, 20 and $25. . . . . .

We are agents for the celebrated Stetson's Hats.
See our large up to date stock of Strachan Hats, correct styles for well dressed young men.

New line of Ties just received. Come and see them.

Now showing first consignment of Slater's Shoes for Spring. Remember it is always a pleasure to show goods whether you want to buy or not . . .

Simon Leiser & Co. Ltd

DUNSMUIR AVENUE CUMBERLAND

New Shoes

New Shoes

Ten Cases

Men's Women's and Children's Shoes.

A Splendid Range of Styles and the New Shades of Tan.

We Can Fit You at Right Prices.

J. McPHEE & SONS,

Dunsmuir Avenue Cumberland, B. C.

P. PHILLIPPS HARRISON

BARRISTER AND SOLICITER

NOTARY PUBLIC CONVEYANCING

DUNSMUIR AVENUE CUMBERLAND, B. C.

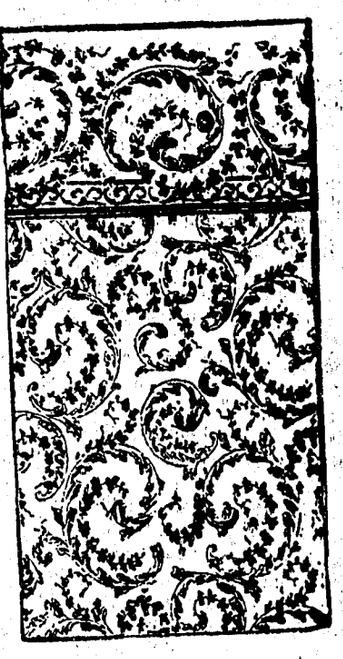

1909 Wall Paper Has Arrived

Some Pretty Shades of Ingrain for you to choose from. Mixed Paints, Enamels, Alabastine, Varnish, Stains and Baplac, which makes old furniture like new.

and for 1909

Fishing RODS

ETC.

The Magnet Cash Store Takes First Place.

T. E. BATE

Remember

We are Sole Agents for COPPELEY, NOYES & RANDALL Clothing,

The BEST in CANADA

J. N. McLEOD,

Dunsmuir Avenue, CUMBERLAND, B. C.

STODDART Jeweler

Elgins Range as Low as $7.00

Locals

Mr. T. Bickle Mrs. Bickle and daughter, left Tuesday afternoon by carriage for Nanaimo, the necessity of the trip being the serious illness of Mr. Snow, Mrs. Bickle's Nephew at Victoria.

Take Notice, my house and lot on Maryport Avenue, has not as yet been sold. Any person desiring to purchase the same, can ascertain price and particulars from me.

H. J. Theobald.

A medal contest will be held Wednesday March 31st. at 8 p. m. in the Methodist Church. There will be five young lady contestants. A programme of instrumental and vocal music has also been prepared. All are welcome, a collection will be taken.

H. J. Theobald is about to erect a dwelling on the corner of Maryport Avenue and Third St., on the lot lately purchased by him.

W. Willard has in course of construction a dwelling, on Penrith Avenue, opposite the residence of B. Mellado.

A bowling alley is being erected next to T. E Bank's undertaking rooms. Mr. Banks is also clearing his lot for a dwelling.

A boxing contest is being arranged between Len Cawthorn and Young Jones to take place in the Cumberland Hall on the evening of Monday, April 10th., The boys are busy training and all those interested in the world of sport may expect to see an interesting contest.

Mr. Peter Traynor, of England who fought Marvin Hart the only man who beat Johnson, is with Jones, managing and training him every afternoon and evening. Public invited to witness the training qualities of Mr. Traynor. Both gentlemen are staying at the Cumberland Hotel.

Lieut.-Governor Dunsmuir and party visited Union Bay, this week in his Honor's new yacht.

Mrs. W. Whyte and son left for their home in Vancouver by Saturday's boat.

E. Priest, of Nanaimo, left for that city by Thursday's boat.

COMOX TENNIS CLUB.

The committee of this Club, while fully appreciating Dr. Beadnell's kindness in allowing the Club the use of his lawn, feel that it is now time that it should acquire its own premises.

Three acres of land can now be purchased for $600, $200 to be paid down and the balance at 4 per cent on mortgage.

Two courts could be laid down at once if sufficient money is subscribed.

Those willing to subscribe $10 or more are invited to communicate with the Hon. Secretary at Comox who will give full particulars.

J. Leakey left by Thursday's boat en route for England.

Joseph McPhee left by Thursday's boat for Vancouver.

Mrs. Alex. McNeil left by Thursday,s boat for Vancouver.

W. J. Gopell arrrived by Wednesday's boat.

Nelson Parks, of Parksville, arrived by Wednesday's boat.

Mrs. W. C. Whyte, of Minto, was a passenger by Thursday's boat

Andrew McKnight, of Victoria, formerly master mechanic, here, arrived by Friday's boat.

Mr. and Mrs. Siddall left for Nanaimo by Saturday's boat.

Mr. S. Creech and Mr. J. Kegan were passengers by the outgoing steamer, Saturday.

FOR SALE—Automobile in good order, price $150.00. Apply to K. Abe, No 1 Japtown.

Hatching eggs from dark brown thoroughbred Leghorns. Male bird prize winner Vancouver Exhibition. Price $1.00 per Setting of 18 eggs. S. F. Dobson, Comox, B. C.

NANAIMO NEWS.

Mr. Charles Rawlinson, who, during the past 18 months, conducted a general grocery business in the W. T. Heddle old stand, corner Albert and Milton Street; has accepted the position as Manager for the A. R. Johnson Co. of this city. Mr. Rawlinson entered upon the duties of his new position on Monday last, and has removed all his stock of groceries, etc., from his store on Albert Street. In his brief business career Mr. Rawlinson made many friends, and he wishes to thank all those who during the past have favored him with their trade, either wholly or in part. Mr. Rawlinson's many friends in the city will be pleased to learn of his appointment to the position which he now has accepted, and which he will doubtless fill with credit to himself and satisfaction to his employers.—Herald.

Ottawa, March 25.—Senator Bostock enquired in the Senate this afternoon when the complaint against Chief Justice Hunter would be tabled? Hon. Mr. Cartwright replied he hoped in a day or two.

The Cumberland Liberal Executive met the Comox Liberal Executive in joint session at Courtenay, on Monday evening, last.

MEN'S HATS FOR SPRING

Now that Spring is here a new hat is the first most important thing you have to purchase to make up your Spring attire, and before purchasing you should see our large stock which we have just opened up . . . . . A large assortment of Felts in all the LATEST SHAPES and COLORS made expressly for our trade with our name and price stamped on each hat

Sailor Hats For Children

A Splendid Assortment of Children's Sailors ranging from to 25c. to 75c.

CAMPBELL BROS.

The Cumberland News

Issued Every Tuesday by the **Comox & Cumberland Publishing Company.**

This paper will not hold itself responsible for the opinions of others, as may appear in its columns from time to time.

TUESDAY, MAR. 30, 1909.

Seattle, Wash., March 28.—When Edward Payson Weston, the greatest walker the world has ever known, left New York City on his birthday, March 1st, it will be to come directly to the Alaska-Yukon Pacific Exposition in Seattle.

Although seventy years old on the day given, Weston declares that he is in as fine fettle and as fit for a record breaking walk as he was when in 1907 he walked from Portland, Maine, to Chicago in 25 days, covering the same route in the same time that he covered it forty years before when he made the world's longest walk.

It is 4,000 miles from New York City to the Exposition grounds in Seattle, but Weston declares that he will do the distance handily in 100 days. In England, in his younger days he defeated all comers by walking 5,000 miles in the same.

It has been Weston's desire to view the big World's fair in the Northwest ever since it was announced and as he had long planned a lecture tour he has decided to combine the two ideas and see the exposition, profitably speaking on physical culture in the cities through which he will pass.

The Exposition opens in Seattle on June 1. Weston will proceed by the northern route, which should bring him to the Exposition city during the early part of July.

ARTICLES OF AGREEMENT.

Entered into this day, March 29th, 1909 by the undersigned do hereby agree:—

1.—To contest (15) fifteen rounds, clean boxing fighting in clinches, Marquis of Queensbury Rules.

2.—To weigh at catch weight.

3.—Six oz. gloves to be used.

4.—Winner to receive entire gate receipts after expenses be deducted.

5.—Each contestant to put up $25 as a guarantee of appearance and fulfill contract.

6.—Referee to be chosen from the ringside.

7.—C. Segrave chosen as stake holder.

8.—Either party failing to agree to said articles to forfeit said $25.

9.—Contest to take place in Cumberland Hall, on Monday evening, April 19th 1909.

(Signed)

LES CAWTHORNE,
YOUNG JONES.

Is it not a little peculiar that while the smallest battleship in the navy is named after the biggest State, the biggest battleship just launched is named after the next to the smallest State? It does seem, considering the cost, that we might at least get a little proportion between the different States and their naval namesakes.—Exchange.

There is a newspaper—published in the English language of course—at Bangalore, in British India, and it sheds this light on the Panama question:

"Panama is one of the nine States in the District of Columbia, which is the seat of the United States Government provided by the State of Maryland."

The "Pay Streak," which is to be the amusement street of the Alaska-Pacific Yukon Exposition is three quarters of a mile long, yet there were five applications for every foot on it which enabled the Directors to select only the very best attractions. The fair opens in Seattle June 1.

Pekin Ducks—Eggs for sale from Prize bred stock $2.00 per sitting of 11, $3.50 for two.

Toulouse Geese—Eggs 50c. each.

Mrs. H. C. Nixon,
Denman Island.

When you wish to show a person how to use a revolver remove the cylinder, put on the safety catch and keep your finger off the trigger.

More than 200,000 tufted English pansies will be seen growing in the vast bed at the Alaska-Yukon Pacific Exposition which opens in Seattle on June 1.

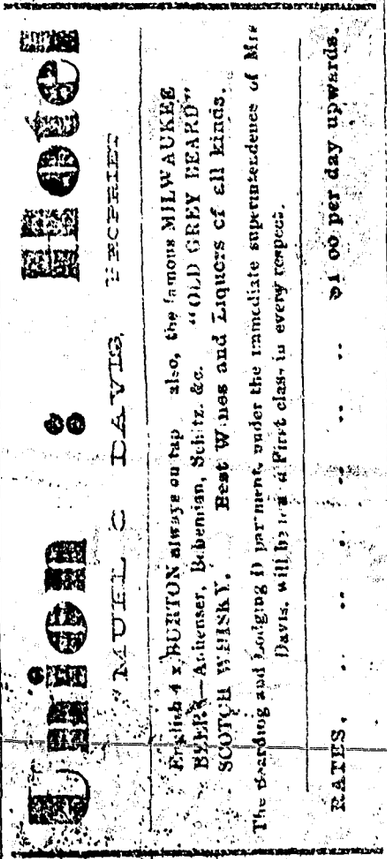

FOR SALE—Seed potatoes, Noroton Beauty, sixteen days earlier than Early Rose; an immense yielder. Price 5c. per pound; if by mail add postage. Larger lots at reduced prices. All orders will receive my prompt attention.—D. Ryan, B.C.

GRAFTING.

A Lesson In Horticulture With One Serious Omission.

My neighbor Brown came to the garden fence and said:

"How do you do your grafting?"

"My grafting?" said I.

"Yes—grafting apple trees. I want to try it myself."

"Oh!" I exclaimed. "Yes, yes! Well, in the first place, I begin by lying—that is, I lie in bed to think the whole thing out in every detail. I watch my opportunity, and on the first fine day I steal a few hours from my business. Then I borrow a saw—a steel one—and with it I rob the tree upon which I want to graft of some of its larger branches. This I try to do in such a way that the loss of the branches will not be noticed. Those limbs should not be left lying that is, lying on the ground. They are unsightly and may attract the attention of passersby. They should be hustled behind the lattice-work screen at once. So far so good. Now, let me see—oh, yes! I rob another tree of a few twigs having buds on them and insert them in the ends of the sawed branches on the tree. Then I take some beeswax and tallow and melt them together. This must be thoroughly mixed. Work it for all you're worth to make it pliable. Finally with this I try to hide all appearance of the graft, from sunlight and air, and there you are—the job is done."

"I see," said Brown, "and I think I'm foxy enough to do the trick the first time trying. Many thanks."

Shortly after I heard Brown telling his wife how I explained the process. This is the way he had it:

"First," he says, "you must be a [illegible] and steal a half day from the company's time; then you steal a saw; then you defraud the tree of some branches, which you must hide, so nobody will get on; then you rob somebody's tree of twigs, put them in the [illegible] and cover your tracks with beeswax and tallow."

Said Brown's wife: "I don't think that man can be trusted. He has two kinds of grafting mixed, and, besides, he didn't tell you where to steal the apple trees."

Chained Books.

The finest known collection of chained books is that in Hereford (England) cathedral. It includes about 2000 volumes arranged in five bookcases, of which not less than 1,500 are secured by chains three or four feet long, each with a swivel in the center.

All the world may not exactly love a lover, but it always takes quite an interest in his letters when they are read to the jury.—Puck.

All local items of a business nature will be charged for at the standard rate of 10c. a line.

E. C. Rande Pipe fitting and General repairing.

Advertisers will confer a favor by bringing in their ads. not later than Monday, as this will enable the printers to insert it in the next issue on the following Tuesday.

320 acres of land in Alberta or Saskatchewan, to exchange for land anywhere on "E & N" or along coast from Nanaimo to Oyster River, or Denman or Hornby Islands. Reply full particulars in first letter to Lestock Forbes, Settler Alberta.

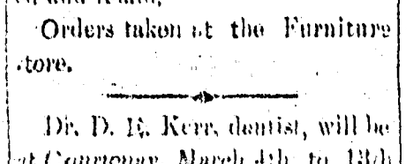

The house of Ridgeways was established in the year 1836. Over seventy years reputation for quality and flavor.

FOR SALE—Four young bulls pedigreed; one 2 years old; one 9 months; one 7 months; and one 4 months;—also Carman's Seed Potatoes, 3c. per lb; Apply W. J. Harrigan, Minto.

FOR SALE—One Cooke Stove and one Bolstead, both in good condition. Will sell cheap. Apply News office.

W. H. Stringer upholstering, Mattress making and repairs; new Lounges and Mattresses made to order.

N. B.—Carpets taken up, cleaned and relaid.

Orders taken at the Furniture store.

Dr. D. E. Kerr, dentist, will be at Courtenay, March 4th to 13th and afterwards at Cumberland.

A cure for chronic cranks in the smoking line. The "Grand Duke" Cigar, manufactured by Percy K. Winch, Ladysmith, B. C. Mr. Winch will visit Cumberland once a month in the interest of his business.

FOR SALE—One wolfhound bitch, $20.00 five wolfhound pups $5.00 for bitches, and $7.50 for dogs; apply at Creamery, Courtenay.

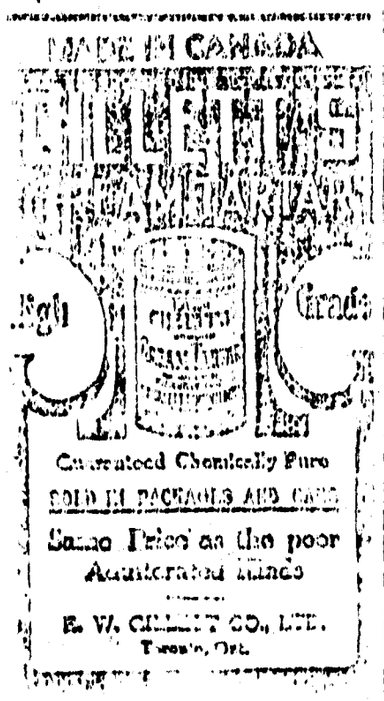

TENDERS.

Tenders will be received by the undersigned up to Thursday April 1909, for the erection of one building, two story high. Plans and specifications may be seen at the Cumberland Hotel. The lowest or any Tender not necessarily accepted.

VICTOR BONORA.

FOR SALE—Pekin Duck eggs $1 per sitting. Geo. Shaw, Lake Trail, Courtenay.

MYSTERY OF THOUGHT.

Try to Concentrate Your Mind on One Theme For Five Minutes.

A St. Louis physician who has given much attention to the study of mental disease in its various phases, though, as he says himself, not enough to qualify as an alienist, has a curious theory with regard to concentration of thought on any particular subject.

His idea is that no human can so fix his mind on any special topic as to avoid even for a moment the errant thoughts that come and go, not only without our volition, but in spite of our most earnest efforts at mental application.

He goes so far as to maintain that nobody but a monomaniac can think of one subject continuously for five minutes and even believes that the ability to do so is one evidence of something wrong in the upper story.

"I once heard the subject discussed by a party of intelligent men, and one of the number was so confident of his ability to think of one subject an indefinite length of time that he roused his opponents to the point of making a test.

"'If you can repeat the Lord's Prayer and then declare upon your word of honor that you have not thought of anything else while doing it, I'll make you a present of a horse and saddle and bridle.'

"The confident one took up the challenge and in order to fix his mind requested the company to keep still until he got through. Then, with frowning brows and tightly drawn face, he began aloud and went slowly and apparently with the most determined attention straight through the prayer.

"After he said 'amen' and opened his eyes he was asked how he had got along with his task.

"'It's a failure, gentlemen. I didn't get to the end of 'hallowed be thy name' before I wondered what kind of a horse it was going to be, and before I reached 'thy will be done' I thought about black saddles and white saddles and about the horse again; then of the bridle and the rein, whether they would be of light or dark leather; then of old Pete, a horse my father had and how he threw me over his head when I switched him with a locust thorn branch; then of a mare that kicked old Pete in the ribs while they were in the pasture together and left the imprint of both shoes on his side, and before I reached 'amen' I thought of a drove of wild horses that used to be out on the plains and what a pile of money a man would make by rounding them all up and selling them for farm horses.

"'I did think I could fix my mind on one thing for awhile, but when I tried my brains seemed to scatter like an old fashioned shotgun.'"

An Eccentric Will.

In the year 1736 a gentleman living in England named Samuel Baldwyn died after a somewhat unhappy married life. By his will Mr Baldwyn left his property to his young wife on the condition that she should from time to time dance upon his grave.

The motive for this strange request was evident when the instructions for his interment were read. Mr. Baldwyn desired that his remains should be taken by boat to the Needles and then cast in the sea. This singular wish enabled him to revenge himself on his wife for past disagreements, and the widow lost the property, as she could not fulfill the conditions of her husband's bequest.

The Word "Ogre."

Old fashioned etymologists used to say that the word "ogre" commemorated the sufferings of Europe during the ninth and tenth centuries at the hands of the ravaging "Oigours," or Huns. This derivation, however, is now abandoned. "Ogre," which reached the French language by way of Italian and Spanish, is really Orcus, the Latin hell, afterward the god of the underworld. In Romanesque folklore this god became a shaggy, black, man devouring monster, with a particular taste for lost babes in the wood.

One View of the Kiss.

The olfactory kiss is Mongolian. The nutritive affair is European. The Mongolian kiss is with the nose. The European kiss is with the mouth.

The Mongolian kiss indicates that the party sniffed would be an agreeable prey. The European variety indicates that the party embraced would make a delectable meal.

They are but the different forms of the same instinct of preservation—the give and take of wild beasts.—Exchange.

Art of the Superior Smile.

The superior smile is a useful accomplishment for any young man. It is taught in vogue at the universities, where it may be studied at its best on young Don. Many men who learn nothing else at the universities learn this art and find it uncommonly useful in after life. It is an excellent cover for a naked mind and should be cultivated after by parliamentary candidates.—Oxford Varsity.

Flooring Papa.

Five-year-old Tommy was being put through a test in numbers before the admiring family one day at dinner. Finally papa asked him the question that had proved the Waterloo of the older children in past years.

"Now, Tommy," said papa, "how many are two apples and three pears?"

"Five fruits!" promptly answered Tommy.—Delineator.

We exaggerate misfortune and happiness alike. We are never either so wretched or so happy as we say we are.—Balzac.

COAL MINES REGULATION ACT.

NOTICE OF EXAMINATIONS.

NOTICE is hereby given that Examinations will be held for 1st, 2nd and 3rd Class Certificates of Competency, under the provisions of the "Coal Mines Regulation Act," at Nanaimo, Fernie, Cumberland and Coutlee, on the 6th, 7th and 8th days of April, 1909, commencing at nine o'clock in the forenoon.

The subjects will be as follows:—

First Class Candidates—Mining Act and Special Rules, Mine Gases, Ventilation, General Work, Mine Machinery, Surveying.

Second Class Candidates—Mining Act and Special Rules, Mine Gases, Ventilation, General Work.

Third Class Candidates—Mining Act and Special Rules, Mine Gases and General Work.

Application must be made to the undersigned not later than Saturday, March 27th, 1909, accompanied by the statutory fee as follows:—

By an applicant for First Class Examination..... $10 00

By an applicant for Second Class Examination..... $10 00

By an applicant for Third Class Examination..... 5 00

The applications must be accompanied by testimonials and evidence stating that:—

a. If a candidate for First Class he is a British subject and has had at least five years' experience in or about the practical working of a coal mine, and is at least twenty-five years of age.

b. If a candidate for Second Class, that he has had at least five years' experience in or about the practical working of a coal mine.

c. If a candidate for Third Class he has had at least three years experience in or about the practical working of a coal mine.

d. A candidate for a Certificate of Competency as Manager, Overman, Shiftboss, Fireboss, or Shotlighter, shall produce a certificate from a duly qualified medical practitioner showing that he has taken a course in mine rescue work fitting him, the said candidate, to give first aid to persons injured in coal mine operations.

Dated at Nanaimo, B. C. December 18th, 1909.

By order of the Board,

FRANCIS H. SHEPHERD,
Secretary.

Repent it—Shiloh's will cure my coughs and colds.

C. H. TARRELL

HIGH GRADE STOVES AND TINSILS

Sportsmens Goods and General Hardware

SUNLIGHT SOAP

Do you know the difference between working and having the work done for you?

Sunlight Soap actually makes the dirt drop out—saves you time and money—but injures neither hands nor clothes. That is just the difference between Sunlight Soap and ordinary soaps.

Follow Directions

NOTICE

Any person or persons, cutting, removing or taking any blocks, timber or wood, of any description belonging to the Wellington Colliery Co'y., or from or off the land of the said Company, will be prosecuted to the full extent of the law.

F. D. Little,
Superintendent
Wellington Colliery Co'y.

Repent it—Shiloh's will cure my coughs and colds.

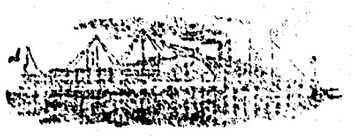

Esquimalt & Nanaimo Ry

STEAMSHIP LINES

VICTORIA, NANAIMO AND COMOX SERVICE.

s. s. "City of Nanaimo."

Subject to change without notice

VICTORIA—COMOX ROUTE

Sails from Victoria Tuesday, 7 a. m. to Nanaimo, calling at Crofton, Kuper and Thetis Islands when freight or passengers offer, arriving at Nanaimo at 4 p. m.

Leaves Nanaimo Wednsday, 7 a. m. for Union Bay Comox and way ports arriving at Comox at 2 p. m.

Leaves Comox Thursday 7 a. m., for Union Bay and Nanaimo, arriving at Nanaimo at 2 p. m.

Leaves Nanaimo Friday, 7 a. m., for Union Bay and Comox, arriving at Comox at 2 p. m.

Leaves Comox Saturday, 7 a. m. for Nanaimo, arriving at 1:30 p. m.

Sails from Nanaimo Saturday, 2 p.m., for Victoria, arriving at 9 p. m.

NANAIMO—VANCOUVER

S. S. "JOAN."

Sails from Vancouver for Nanaimo daily, except Sundays, at 2 p. m. arriving at Nanaimo at 5:30 p. m.

Sails from Nanaimo for Vancouver daily, except Sundays, at 7 a.m., arriving at Vancouver at 10:30 a. m.

Special steamers for Excursions, and reduced rates for parties may be arranged for on application to the Dist. Pass. Agent at Victoria.

Secure steamship tickets and berths from W. McGirr, City Agent, Commercial St. Nanaimo B. C.

Esquimalt and Nanaimo Ry

TIME TABLE

SOUTH BOUND—Read Down

Passenger Trains

Stations.	Daily No. 2	Wed., Sat., Sun. No. 4
Wellington,	Leave 8 00	Leave 15 10
Nanaimo	8.35	15.15
Ladysmith,	8.00	15.55
Chemainus,	9.25	16.12
Duncan's,	10.05	16.55
Cowichan,	10.20	17.08
Cobble Hill,	10.40	17.28
Victoria,	Arrive 12.05	Arrive 18.55

NORTH BOUND—Read Down

Stations	Daily No. 1	Wed., Sat., Sun. No. 3
Victoria,	Leave 9 10	Leave 15 10
Cobble Hill,	10.40	16.50
Cowichan,	10.48	16.41
Duncan's,	11.00	16.58
Chemainus,	11 32	17 30
Ladysmith,	11.57	17.55
Nanaimo,	12.30	18.35
Wellington,	Arrive 12.53	Arrive 18 50

Special trains for excursions, and reduced rates for parties may be arranged for on application to the Dist. Pass. Agent at Victoria.

Excursion Tickets on Sale from and to all Stations, good for going journey Saturday and Sunday, returning not later than Monday.

L. D. CHETHAM
District Passenger Agent,
1102 Government Street,
VICTORIA, B. C.

NEW YORK CLIPPER.

IS THE GREATEST THEATRICAL & SHOW PAPER IN THE WORLD.

$4.00 Per Year. Single Copy, 10 Cts.

ISSUED WEEKLY.

SAMPLE COPY FREE.

FRANK QUEEN PUB. CO. (Ltd),
ALBERT J. NORTH, PUBLISHERS,
Syracuse. 47 W. 28th St., New York.

WATSON'S

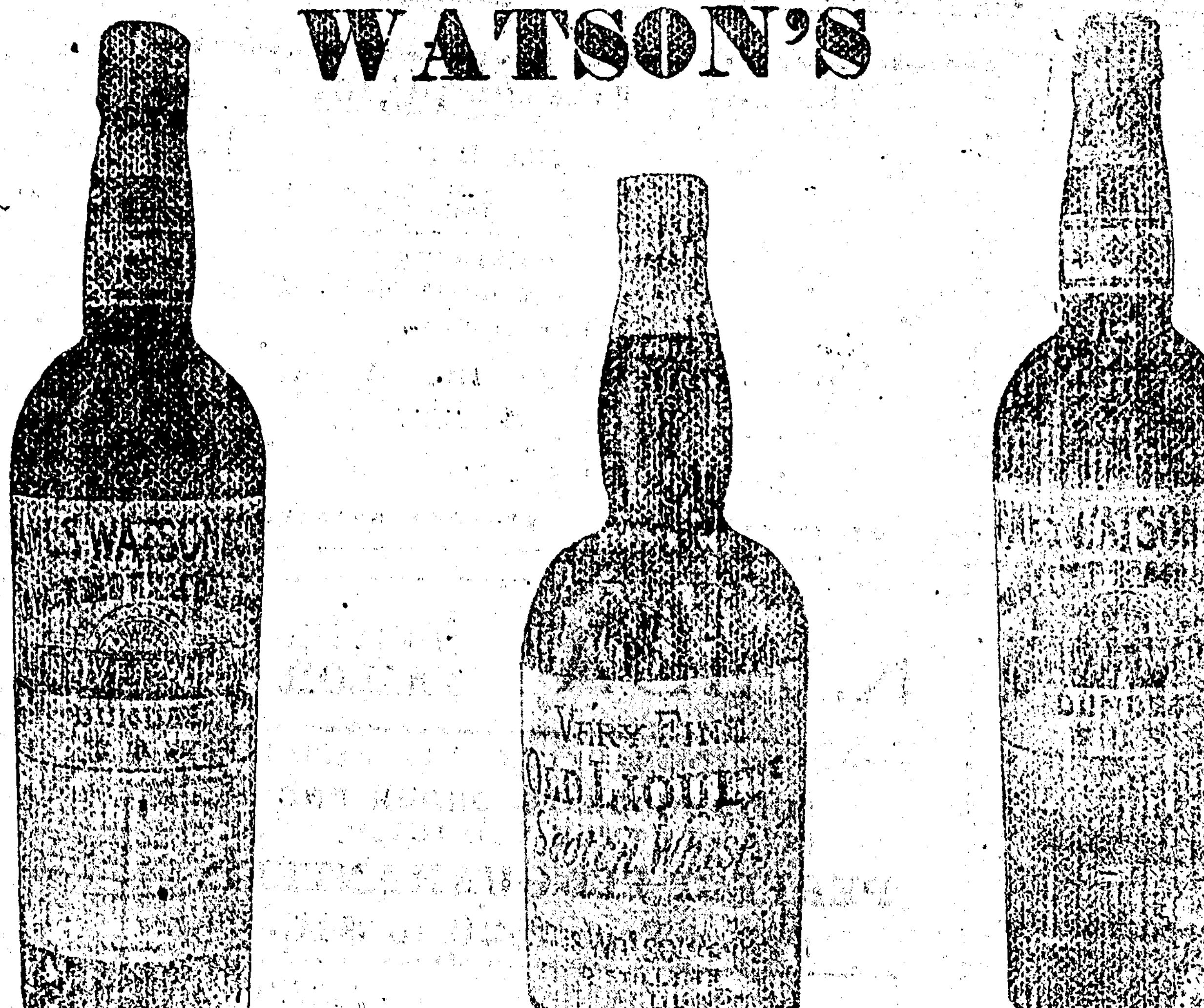

King of Scotch Whiskies.

The HUDSONS BAY CO Sole Agents for B C

BEER BEER

The drink of strong men and healthy women.

UNION BREWERY BEER

Drink U. B. C. Bohemian

The UNION BREWING Co., Nanaimo B. C.

TRAMWAY COMPANY INCORPORATION ACT.

We, Algernon H. Stracy, M. Neelin Garland and Charles F. Dickinson all of the City of Vancouver in the Province of British Columbia hereby give notice that we propose to build and operate a tramway in Rupert District, Comox Division, Vancouver Island.

The proposed route of the line is commencing at a point on the East shore of Nimpkish Lake the said point being on Section 20 Rupert District, thence running in a general Northerly direction to a point on May's Bay on Broughton Straits on a portion of May's preemption being section Two (2) Township One (1) Rupert District said tramway being a length of six miles more or less.

Dated this twenty-first day of December 1908.

ALGERNON H. STRACY,
M. NEELIN GARLAND
CHARLES F. DICKINSON.

TRAMWAY COMPANY INCORPORATION ACT.

NOTICE is hereby given that the undersigned propose to build a tramway from a point on the foreshore of Comox Harbour, Comox District, Vancouver Island, situate about 750 feet east from the South east corner of Lot 82, thence running in a general northwesterly direction for a distance of about twenty miles to a point at the south easterly end of Campbell Lake in the said District, and traversing portions of the following lands:—Lots 83 and 109, Sections 42, 69 and 66, Lots 104, 127 and 118, Puntledge Indian Reserve, Lot 112 Sections 75, 71 and 73, Lots 1.9, 120 and 118, Block 29, and through Township 6, 7, 4, 1 and 2, together with such branch lines, spurs, side tracks and feeders to connect with the said tramway as may be necessary in connection [illegible]

Dated this [illegible] day of Feb., 190[illegible]

A. D. McRAE,
THOMAS McLARTY
R. L. CRAIG.

60 YEARS' EXPERIENCE

PATENTS

TRADE MARKS
DESIGNS
COPYRIGHTS &C.

Anyone sending a sketch and description may quickly ascertain our opinion free whether an invention is probably patentable. Communications strictly confidential. HANDBOOK on Patents sent free. Oldest agency for securing patents. Patents taken through Munn & Co. receive special notice, without charge, in the

Scientific American.

A handsomely illustrated weekly. Largest circulation of any scientific journal. Terms, $3 a year; four months, $1. Sold by all newsdealers.

MUNN & Co. 361 Broadway, New York
Branch Office, 625 F St., Washington, D. C.

Vehicles, Implements, Incubators, Etc., Etc.

Every Tool For the Farmer.

Prices and Quality guaranteed

Walworth-Rolston Co. Ltd.
H. S. ROLSTON, Managing Director.
Vancouver, B. C.

See E. C. Emde, Agent, Cumberland, B. C.

Cumberland Livery and Feed Stable...

JOHN BRYDEN
Proprietor

FIRST : CLASS
RIGS : OF : ALL
KINDS . . . . .

Wood and Coal Hauled

Dunsmuir Avenue
CUMBERLAND, B. C.

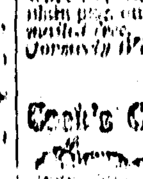

Wood's Phosphodine, The Great English Remedy. Tones and invigorates the whole nervous system, makes new Blood in old Veins, Cures Nervous Debility, Mental and Brain Worry, Despondency, Sexual Weakness, Emissions, Spermatorrhoea, and Effects of Abuse or Excesses. Price $1 per box, six for $5. One will please, six will cure. Sold by all druggists or mailed in plain pkg. on receipt of price. New pamphlet mailed free. The Wood Medicine Co. (formerly Windsor) Toronto, Ont.

Cook's Cotton Root Compound.

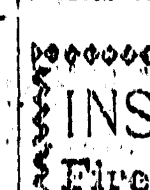

The great Uterine Tonic, and only safe effectual Monthly Regulator on which women can depend. Sold in two degrees of strength—No. 1, $1; No. 2, 10 degrees stronger, $3 per box. No. 1 or 2, for special cases, $5 per box. Sold by all druggists, or sent prepaid on receipt of price. Free pamphlet. Address: The Cook Medicine Co., Toronto, Ont. (formerly Windsor)

INSURANCE.
Fire and Life

For Big Reduction for Fire Insurance call and get rates before insuring.

Wesley Willard
Agent for the Royal of Liverpool

NOTICE.

Riding on locomotives and rail way cars of the Union Colliery Company by any person or persons—except train crew—is strictly prohibited. Employees are subject to dismissal for allowing same.

By order
FRANCIS D. LITTLE
Manager.

HENRY'S NURSERIES.

For the Spring Trade

Tested Stock, Seeds for Farm Garden, or Conservatory, from the best growers in England France, Holland, United States and Canada.

Fruit and Ornamental Trees, Small Fruits, home grown Fertilizers, Bee Supplies, Spraying Materials, Cut Flowers, etc.

140 page CATALOGUE FREE.

M. J. HENRY

Greenhouses, Seed Houses and Post Office Address,
3010 WESTMINSTER ROAD,
Branch Nursery, South Vancouver.

Vancouver, - B. C.

When in Courtenay

The Courtenay Hotel

Every convenience for guests.

The Central Hotel for Sportsmen

None but the Best of Wines and Liquors at the Bar.

RATES REASONABLE

John Johnston, Prop

Get your Job Printing done at the News.

Go to JOHN McLEODS

FOR FIRST-CLASS

CANDY, FRUITS,

CIGARS & TOBACCOS

D. Hunden

CHOICEST Candy AND Fruits in season at

D. HUNDEN'S

COMOX LAND DISTRICT.

Take Notice that Fraser River Lumber Co., Limited of Fraser Mills, B. C., Occupation Sawmill and Lumber Company, intends to apply for permission to lease the following described land.—

Commencing at a post planted about 750 feet distant and in a southeasterly direction from the southeast corner of Lot 82, Comox District, thence 1500 feet South 40 degrees, 44 minutes East, thence 500 feet North, 40 degrees 16 minutes East, thence 1500 feet North, 40 degrees, 44 minutes West, thence South 40 degrees 16 minutes West, to point of commencement and containing 17.2 acres more or less.

Dated 26th February 1909.

FRASER RIVER LUMBER CO. LTD.

COMOX LAND DISTRICT.

Take Notice that Fraser River Lumber Co. Limited of Fraser Mills B. C., Occupation Sawmills and Lumber Company, intends to apply for permission to lease the following described land:—

Commencing at the northwest corner post of District Lot 169, Comox District, thence north 40 degrees 16 minutes East, 1000 feet, thence south 44 degrees 46 minutes East 6300 feet, thence South 40 degrees 16 minutes West 1300 feet more or less to high water mark, thence northwesterly following the said high water mark to to the point of commencement a distance of 6300 feet [illegible] containing 110 acres more or less.

Dated the 5th. day of March 1909.

FRASER RIVER LUMBER CO. LTD.

A Free Translation.

"And you say the idiot of a teacher told you that you had an extravagant tool of a father?"

"That's what he meant."

"But what did he say?"

"He said it was criminal folly to waste money on the education of such a chump as I am."

Nothing Left.

"Have you," asked the judge of a recently convicted man, "anything to offer the court before sentence is passed?"

"No, your honor," replied the prisoner; "my lawyer took my last farthing."—London Tit-Bits.

UNION S. S. CO., of B.C. Ltd

Week-end service between Vancouver, Nanaimo, Union, Comox, by the steel Clyde built twin screw steamer "COWICHAN"

Sailing as under—
Leaves Vancouver, Saturday 8 p m
Arrives Nanaimo, Saturday 12 p m
Arrives Union, Sunday 6 a m
Arrives Comox, Sunday 8 a m
Returning:—
Leaves Comox, Sunday 4 p m
Leaves Union Sunday 5 p m
Arrives Nanaimo, Sunday 11 p m
Arrives Vancouver Monday 7 a m

Stage leaves Union for Cumberland every Sunday morning on arrival of "COWICHAN;" and leaves Cumberland Hotel at 1 p m, connecting with steamer at Union.

Thos. E. Banks

Funeral Director and Embalmer

House Raising Renewing Foundations Carefully Attended to.

Cumberland, B. C.

NOTICE

Every Monday and Friday I will be in town to deliver Fresh Butter and all kinds of Vegetables and also 20 tons of potatoes; will sell cheap.

CHIU YEUK,
Sandwick.

Notice is hereby given that Thirty Days after date I intend to apply to the Honourable Chief Commissioner of Lands and Works for a License to prospect for coal and petroleum under the foreshore and under the water and upon the land in Comox Harbour, and described as follows:—Commencing at a post planted at the south west corner of R. R. Napier's claim; thence east 80 chains; thence south 80 chains; thence west 80 chains; thence north 80 chains; to place of commencement containing about 640 acres.

Dated this 29th day of December 1908.

E. W. HAMMOND.
R. Ross Napier, Agent

Notice is hereby given that Thirty Days after date I intend to apply to the Honourable Chief Commissioner of Lands and Works for a License to prospect for coal and petroleum under the foreshore and under the water and on the land known as White Bluff Reserve, Comox District described as follows:—Commencing at a post planted at the north east corner of R. R. Napier's claim; thence east 80 chains, thence south 80 chains, thence west 80 chains; thence north eighty chains to the place of commencement containing about 640 acres.

Dated this 29th day of December 1908

HARRY ATHERTON
R. Ross Napier, Agent.

Notice is hereby given that Thirty Days after date I intend to apply to the Honourable Chief Commissioner of Lands and Works for a License to prospect for coal and petroleum under the foreshore and under the water and on the lands in Comox Harbour, Nelson District, described as follows:—Commencing at a post planted at the south west corner of [illegible] claim, thence north about 65 chains; thence west 80 chains; thence south about [illegible] chains; to the shore line; thence following the sinuosities of the shore line to place of commencement.

containing about 290 acres

Dated this 30th day of December 1908.

M. E. HUSTON.
R. Ross Napier, Agent.

Notice is hereby given that Thirty Days after date I intend to apply to the Honourable Chief Commissioner of Lands and Works for a License to prospect for coal and petroleum under the foreshore and under the water and on the lands in Comox Harbour Comox District, described as follows:—Commencing at a post planted at the north west corner of M. A. Napier's claim; thence south about 60 chains; thence west about 25 chains; thence westerly following the sinuosities of the shore line to place of commencement, containing about 275 acres.

Dated this 30th day of December 1908.

G. K. B. NAPIER.
R. Ross Napier, Agent.

Notice is hereby given that Thirty Days after date I intend to apply to the Honourable Chief Commissioner of Lands and Works for a License to prospect for coal and petroleum under the foreshore and under the water and upon the lands known as White Bluff Reserve, Comox District, described as follows:- Commencing at a post planted about 20 chains east from the West End of Goose Spit, in Comox Harbour; thence north 80 chains; thence east 80 chains; thence south 80 chains, thence west 80 chains to place of commencement; containing about 640 acres.

Dated this 29th day of December 190[illegible]

R. ROSS NAPIER

Notice is hereby given that Thirty Days after date I intend to apply to the Honourable Chief Commissioner of Lands and Works for a License to prospect for coal and petroleum under the foreshore and under the water and upon the lands in Comox Harbour, Nelson District, described as follows.—Commencing at a post planted at the south west corner of M. R. Huston's claim; thence north about 40 chains; thence west about 25 chains; thence following the sinuosities of the shore line to place of commencement, containing about 90 acres.

Dated this 30th day of December 1908.

R. ROSS NAPIER.

Notice is hereby given that thirty days after date I intend to apply to the Hon Chief Commissioner of Lands and Works for a licence to prospect for coal and petroleum under the foreshore and under the water and on the lands known as White Bluff Reserve, Comox District, described as follows:—Commencing at a post planted at the south west corner of R. R. Napier's claim; thence west 60 chains; thence north about 66 chains; thence easterly following the sinuosities of the shore line to the north west boundary of R. R. Napier's claim; thence south about 55 chains to place of commencement, containing about 338 acres.

Dated this 29th day of December 1908.

SAMUEL SPENCER, [illegible]
R. Ross Napier, Agent.

THE HUMAN ENGINE.

To Operate This Masterpiece Air Is the First Necessity.

Of all the engines cunningly devised by man not one can equal that masterpiece of construction, the engine of the human frame. To run that engine air is the first necessity. Construct it how you will, the greater part of the energy which feeds a power plant is lost before it reaches the applying machine. The body only has the power of using energy really economically and efficiently. Its food is its fuel. To be available all the constituents of that food must be burned, producing heat and power. For that burning the oxygen of the air is essential. Equally true is it that nitrogen must be present to prevent the rapid combustion which would take place in oxygen alone. But, whether the combustion be fast or slow, the action is the same. The body burns the carbon and hydrogen of its food and gives out the oxides of those substances, carbon dioxide (carbon acid gas) and hydrogen oxide (water). The water that is formed within the body by the burning of hydrogen is of comparatively slight importance in a consideration of the vital questions of the effect of city air upon the individual, but the other factor, the carbon dioxide formed in the body, is of direct importance.—Hollis Godfrey in Atlantic.

The Last Word.

Conductor—This here transfer expired an hour ago, lady. The Lady (digging in her purse snappishly)—No wonder with not a single ventilator open in the whole car!

If you would relish your food, labor for it.—Danish Proverb.

FOES OF THE LEVEES.

Sources of Danger to the Artificial Banks Along the Mississippi.

"People who know little about our system of levees, the artificial banks built to confine the flood waters that pour into the Mississippi, no doubt [illegible] that the heavy rains are the only enemy with which the levees have to contend," said a Baton Rouge man.

"On the contrary, the levees, both during times of flood and low water, are subject to the incessant attacks of living foes, the destructive work of which [illegible]. These foes are alligators, turtles, muskrats, field rats, fresh water terrapin and crawfish. Of all these burrowers that prey on the levees, excavating within them goodly chambers or tunnels, the crawfish do the most damage, with the turtles and terrapins a good second. The harm done by the alligators is comparatively small.

"In repairing the banks crawfish holes are often found of immense size. It is these hollow spaces that in time of freshets cause a caving in and break of the levees, which of course bring on an inundation of all the adjacent country. The worst part of the business is that no way of exterminating these pests has yet been found, and the only thing to be done is to try to keep them away from the banks as much as possible."

KEEP
BOVRIL in the House

Why not take a cup of BOVRIL every morning throughout the Spring. It invigorates the whole system, fortifies you against the changeable weather and helps you to do the work of the day. BOVRIL is easily made—a cup, hot water and a spoonful of BOVRIL are all you need.

Do not accept substitutes. 109

Ottawa, March 25. -It is understood that the appointment of Mr. W. W. B. McInnes to the vacant county court judgeship of Vancouver will be made within a short time, and will take the place on the bench the late Judge Cane vacated. It is regarded as probable that an increase in the salary for the position will be announced at the same time as the appointment of Mr. McInnes is made.

COURT OF REVISION.

A Court of Revision for the City of Cumberland will be held in the city council chambers, on Monday, May 5th, 1909, at 7:30, p. m.

Any person or persons finding themselves improperly assessed for the year 1909 may appeal to this court, either personally or in writing.

A. MCKINNON,
City Clerk.

FOR SALE—All of my household effects consisting of tables, chairs, bedroom suits, stoves etc.

Mrs. R. Grant,
Cumberland B. C.

Dr. Kerr, Dentist, will be in Cumberland only until end of March. Consult him at once, if you require any dental work.

NOTICE:—No ads will be changed after Monday noon of each week.

NEW
Bicycles

Do you intend to purchase a new Bicycle this season? We have over Twenty Different Models to choose from.

Your attention is called to our Coventry Roadster, a splendid English Bicycle, $55. Coventry Three Speed, only $67.50

We sell English, Canadian and American Wheels from $40 to $115.

Ours is the best repair shop in Victoria, and our workmen are all experts at the business. Let us do your repairing.

Old wheels taken on new ones. Agents wanted in unrepresented territory.

Write or call on us at our new store.

THOS. PLIMLEY,
CENTRAL CYCLE DEPOT,
1110 Gov't, St., Opposite Spencer's
Ours is the Pioneer Bicycle Store.
VICTORIA, B. C.

Lever Brothers, Toronto, will send you free a cake of their famous Plantol toilet soap, if you mention this paper.

SPORTING SPARKLETS

Hugh McIntosh, the Sydney fight promoter, has slightly increased his offer for a fight between Jefferies and Johnson. He now offers to put up a $50,000 purse run the contest, pay all expenses and give the contestants 50 per cent. of the receipts. this last item would be an important one.

Abe Attell, the world's champion featherweight, knocked George Pierce cuckoo, out in the sixth round of a go schedule for fifteen stanzas. Then Abe picked up his victim and carried him to a corner. When Pierce recovered he burst into tears, and it was thirty minutes before the flood ceased. Who shall now say that a pug is not possessed of sentiment?

"They all look alike to me," says Jack Johnson. A lot of the others must be color blind.

SERVANTS' SIGN LANGUAGE.

Peculiarities of Employers and Tourists Noted by Marks.

Servants and hotel porters in many cities of Europe have a sign language as complete as that of the American tramp.

"It is not generally known," said a courier, "that servants are in the habit of giving useful tips to their successors and to the man who delivers the groceries and meat by marks on the back entrance. In most of the big Paris flats and apartments, such as Americans like to take for the season the back door is literally covered with barely perceptible signs which nobody but the initiated can understand.

"A freshly engaged domestic knows exactly what to expect, whether his masters are easy or hard to please, whether it is 'monsieur' or 'madame' who is hard to get along with. Other signs tell whether the food is good or bad, whether the work is difficult or not, etc.

"The boy from the grocer's or the baker's or the butcher's will also be informed whether he can expect a big tip or not.

"The system is even more developed among hotel servants. A family arriving from Italy, after having refused to give what some Italian porter considered a sufficient tip, will have the fact advertised in every hotel he visits in Switzerland or France. A little mark on the trunk is all that is needed."—Philadelphia Ledger.

AMERICAN FRENCH.

The Struggles of a New Yorker in a Paris Restaurant.

He gazed complacently at the gay labels on his trunks. "Funny how you hear in Paris"—so he continued his reminiscences of travel—"onr thin American accent struggling with the sonorous French tongue. You hear queer mistakes, too—no end of 'em. The queerest I came across was made by a New York man.

"This tourist at the Chatham wanted to say, 'I am hungry.' He should have said, 'J'ai faim.' Then the waiter would have brought him a meal at once. What he did say was:

"'Je suis fameux, garcon.' He said there, 'I'm famous, waiter.' And the waiter, impressed, bowed and smiled. 'Congratulations, sir.'

"No food came. He must have made an error, so he tried again:

"'Garcon, j'ai une femme.' That meant he had a wife. The waiter said he was sure she was a winner.

"Rather red now, he took a third dive:

"'Je suis femme.' This time the New Yorker said he was a woman.

"'And madam dresses in this way for comfort's sake?' the waiter inquired, with a gallant smile.

"Chuck It, Duke!"

While the Duke of Connaught was in Cairo he went for a stroll one morning, and on his way back to his quarters he came face to face with an old Englishman wearing the ribbon of the Indian mutiny on his breast. The duke stopped and spoke to the man about his military service for some little time. Presently the man said, not knowing, of course, to whom he was speaking, "Are you in the army yourself, then, sir?" The duke smiled and admitted that he was. "Getting on all right?" was the next question. The duke smiled again and said that he had not very much to grumble at, on the whole, though perhaps he was not doing quite so well as he could wish. "No, and you never will, my boy," was the surprising retort of the veteran. "What you want in the army today is either brains or a tremendous amount of influence behind you. You may take my tip, old chap, and chuck it!"—London T. P. O.

Fencing With Umbrellas.

Recently a French publication printed a picture of some American girls fencing with umbrellas and stated that they were trying to acquire thus the necessary skill and assurance to parry, with a simple gesture, an attack of Apaches.

It also stated that this sport was not born in America; that for several years in France a noted fencing mistress, Mme. Guillemot, at the same time that she taught fencing with the sword for hygienic reasons and for personal defense, also taught her pupils to "play" with the umbrella.

The article finishes by saying that it is certainly "piquant" that this modern application of an ancient sport was taught by a Parisienne long before America claimed the original idea.

Spirit of the Open Life.

The great charm of scenery and the country life is the moral feeling that seems to pervade it. This has prevailed through all English literature from Chaucer to Wordsworth and down to our own times. It has cast its spell over almost all of our Canadian poets, who have wooed nature in her most secret haunts and studied her minutest caprices.—Montreal Witness.

Sized Him Up.

Briggs—I have made a will leaving my brain to the hospital and just got an acknowledgment from the authorities. Griggs—Were they pleased? Briggs—They wrote that every little helps.

Ebb Tide.

Father (eminent stockbroker)—With the flow the sea rises, my boy; with the ebb it falls.

Son (a chip of the old block)—Then would be the time to buy, wouldn't it daddy?

What comes with the wind will go with the rain.—Irish Proverb.

Going Out of Business

On account of ill health I find it impossible to carry on my business any longer, and the whole of my splendid stock will be disposed of at prices quite regardless of cost. My whole stock of WATCHES, CLOCKS, JEWELRY, PLATED WARE, and STERLING SILVER—but Glass, Leather Goods, Books and Stationery, Show Cases, Counter and Safe, all for sale cheap -FOR SALE CHEAP.

Now This IS a Genuine Sale.

McLEAN

While in Cumberland Deal With
Comox Co-operative Society,

Dealers in Fresh and Salt Meatsand Farm Produce
All Orders Promptly Delivered.

R. Webster, Manager.

A fatal accident occured at Extension mines yesterday where by Oscar Masset, a Belgian was instantly killed. Masset was a digger and was working in the face when some top coal came away upon him. The unfortunate man was caught on the head and almost instantly killed.

Masset was well known in the district having worked at most of the mines in the district. He is survived by a wife and a large family with whom the deepest sympathy will be felt. The deceased was a member of Harmony Lodge I. O. O. F. and the funeral will take place under its auspices.

The funeral will take place on Sunday afternoon and the Rev. Mr. Miller, of this city, will officiate.—Nanaimo Free Press.

London March 24.— Admiral Lord Charles Beresford, commander of the Channel fleet, hauled down his flag at Portsmouth today thus bringing to an end fifty years of active service. He was given a rousing sendoff by some 10,000 enthusiastic friends and admirers, who had gathered around the dockyard gates. The admiral is now a free lance, and it is expected that he will take an active part in the agitation for a big navy.

Winnipeg, March 25.—The conference between the coal miners of Southern Alberta and Southeastern British Columbia and the coal mine operators was settled at Macleod, Alberta, last night and there will be no strike. A final settlement will be signed today both sides being satisfied with the adjustment of the schedule. The miners get higher wages and better hours.

Batavia, N. Y., Mar 25. Edward Payson Weston encountered a south wind west of Rochester today, and was compelled to stop at Bergan, three miles east of Batavia where he arrived at six o'clock tonight. If the weather clears he will leave for Batavia at midnight Weston said he felt fine but was tired out from the heavy blowing.

Chicago Mar 25.—J. Johnson, the heavyweight champion, announced today that Aarons of Chicago had accepted the position of manager. Several years ago Aarons managed the colored fighter, but there was little money in it in those days. Johnson said he would leave for New York on Sunday.

Toronto, Mar. 25.—It was rumored today that Alf. Shrubb would not start in the Marathon Derby at New York on April 1.

"Are you going to start in the Marathon Derby?" Alfred Shrubb was asked.

"I am under contract to do so," was the reply. "If I am well and feel right I will do so. I don't care about running Marathons; I know the distance is too far, but you can bet if I start I will do my best to win out. This looks like my chance to clean up a Marathon I think Dorando is the man to beat."

Notice is hereby given that Thirty Days after date I intend to apply to the Honourable Chief Commissioner of Lands and Works for a License to prospect for coal and petroleum under the following described lands situate in Sayward District, B. C., commencing at a post on the bank of the Campbell River opposite the S. E. post of lot 164. Thence due North 30 chains more or less to the N. E. corner post of said lot 164. Thence due west 66.70 chains more or less to the N. W. corner of said lot 164. Thence south 30 chains. Thence due east 66.70 chains more or less to place of commencement.

Dated this 9th day of March 1909.

E PRIEST.

NOTICE is hereby given that the undersigned intend to apply one month after the date of the first publication of this notice to the Governor-in-Council to approval of the plans and site of a proposed boom ing ground in Comox Harbor in the District of Comox, Vancouver Island, British Columbia.

AND NOTICE is also given that a plan of the proposed works together with a description of the site have been deposited in the office of the Minister of Public Works at Ottawa, and in the office of the District Registrar of Lands in the City of Victoria, Province of British Columbia.

Dated this 16th day of March, 1909.

FRASER RIVER LUMBER CO.

Comox potatoes choice quality 2c Ashcroft potatoes superior-quality suitable for seed 2½c at J. McPhee & Sons.

Singer Sewing Machines For Sale
--ON--
Easy Terms
—AT THE—
News Office.

Public Notice

To Property Owners and Householders of Cumberland:—

Please take notice that all ashes, rubbish etc., now lying in rear of premises (which are a menace to the public health) must be removed by and not later than April 15th, 1909.

By Order of the
MEDICAL HEALTH
OFFICER and
CITY COUNCIL.

IF YOU WANT GOOD PRINTING GO TO THE NEWS. FIRST-CLASS WORK

THE ROYAL BANK OF CANADA.
CUMBERLAND, B. C.,
CAPITAL, $8,900,000 RESERVE, $4,600,000
ASSETS, $46,400,000 DEPOSITS, $33,700,000
Money Orders
Issued in Dollars, Pounds Sterling, Francs, Marks, Rubles —Lires, Kronen, etc.—
Payable All Over the World.
Savings Accounts Open With One Dollar Upwards.
A. B. NETHERBY, MANAGER.

K. AIDA Merchant TAILOR
LADIES' TAILOR-MADE COSTUMES A SPECIALTY
SUITS MADE TO ORDER AND IN ANY STYLE YOU WISH.
PERFECT FIT GUARANTEED.
Prices From $20 to $40.
CUMBERLAND, - - B. C.

TEN : COSTLY
109 PIECE CHINA DINNER SETS
as PRIZES

Every month we will distribute $250.00 worth of beautiful china dinner sets to the person holding the lucky duplicate coupons obtained from 49 sacks of Royal Standard Flour.

Save your coupons, compare them each month with the prize winning numbers as they appear in this space. When you find your number among them all you have to do is to return the coupon to us, and we will deliver free of all charges a handsome and costly 109 piece china dinner set.

The full details of the contest are on the back of the coupon.

A WORD ABOUT THE FLOUR ITSELF

You will require little inducement to use Royal Standard Flour after once having tried it. It is the purest, strongest, most nutritious and delicious bread flour on the market.

Manufactured only by

Vancouver Milling & Grain Co., Ltd.
VANCOUVER, B. C.

OPENING SALE

Commencing Saturday, March 13th, 1909, and for the next 15 days we are offering special values in Floor Coverings, OILCLOTHS and LINOLEUMS, COTCHES, SIDEBOARDS, BEDROOM SUITES, TOILET SETS, FANCY UPHOLSTERED PARLOR CHAIRS, ROCKERS, COMFORTERS, BLANKETS, PILLOWS, PILLOW COVERS, SHEETS, BED SPRINGS and MATTRESSES, Reduced prices are for CASH ONLY. For fuller particulars see handbills on Saturday morning.

The Right Price Furniture Store. A. McKinnon

MAROCCHI BROS
GROCERS & BAKERS
AND PROPRIETORS OF
CUMBERLAND BOTTLING WORKS
Agents for Union Brewing Company's BEER and PORTER. Wholesale Dealers in all Kinds of Wines and Liquors.
SECOND STREET

CUMBERLAND TAILOR
S. ISAKA, PROPRIETOR
Ladies' and Gentlemen's Suits Made to Order from $20 to $35 All Work First Class
Perfect Fit Guaranteed.