Provincial Library

141

THE CRESTON REVIEW

Vol. XXI. CRESTON, B. C., FRIDAY, SEPTEMBER 6, 1929 27 & 28

Alice Siding

J. C. Martin left at the end of the week for Staveley, Alberta, where he will remain for the harvest and threshing season.

Alex. ("Scotty") Todd of Trail is a visitor at Alice Siding this week, renewing acquaintances and looking after his ranch here.

Miss Viola Parkin, who has spent the past month with her sister, Mrs. Frank Travis, at Michel, returned home on Sunday.

Miss Eva Webster of Vancouver, who has been holidaying at her home here for the past two weeks, returned on Saturday to resume her position on the General Hospital operating nursing staff.

Mr. and Mrs. Roy Pease and daughter of Vancouver arrived by motoor on Saturday on a visit with his parents, Mr. and Mrs. W. A. Pease

Miss Helen Moore left on Sunday for Flagstone, where she will be in charge of the public school this year.

Mrs. George Moore and son and Mrs. Brubacher were visiting with Nelson friends a few days last week.

Mrs. Meester and three sons, who were on the berry picking staff at the R. Stewart ranch this season, left last week for Vancouver

Mrs. McDonald, with Jessie and Bessie McDougall, have just returned from a holiday visit at Kimberley

School re-opened for the fall term on Monday and Principal Lukas is expecting an attendance on a par with last term.

Miss Gladys Webster left on Sunday for Michel, where she is on the teaching staff of the Natal-Michel consolidated school.

Harry Compton, assistant C.P.R. agent at McGilliveray, arrived on Sunday on a visit wit his parents, Mr. and Mrs. Jas. Compton.

Miss Marion Collis left for Nelson at the first of the week, where she has secured a position and intends to remain.

Mrs. J. H. Webster spent a couple of days with Nelson friends at the end of the week.

Jack and Willie Miller and Geo. Willis left on Sunday for the Stavely, Alberta, country, where they expect to remain for the harvest and threshing season.

Miss Louise Webster arrived from Vancouver at the end of the week on her annual holiday visit at her home here.

Miss Nellie Knowles, who has been here for the fruit season at the R. Stewart ranch, left on Monday for her home in Wasa, and is accompanied by Miss Gladys stewart, who will spend a short holiday visit with her.

Wynndel

Mrs. Wall and son, Ronald, left last week for Calgary, Alderta, en route to Medicine Hat where they will spend the winter.

Jim Hulme left last week for Calgary, Alberta, where he hopes to secure a position for the winter.

Mr. and Mrs. R. Cornwall and family left for Rionadel, where they will reside, Mr. Cornwall having work in the Bluebell mine.

Mr. and Mrs. McGregor of Victoria arrived last week to take charge of Wynndel school this term.

Mrs. Victor carr of Alice Siding was a visitor here last week.

Miss L. Williams left for Altaria, Alberta at the end of the week, where she is in charge of a school this term.

R. Foxall of Nelson was a visitor with his parents last week.

Mr. and Mrs. Ogilvie of Harrop are visitors at Wynndel, guests of Mr. and Mrs. C. Ogilvie.

Mrs. Ceci Moore and family of Nelson are visiting with the former's mother, Mrs. M. Hagen.

Meeting of the W.A. at the home of Mrs. D. Butterfield on Wednesday, September 11th, at 2.30 p.m.

Mr. Shepherd, Miss Edna Shepherd and Harry Price of Winnipeg, Man., and Cecil Moore of Nelson, were here on Sunday attending the funeral of Reg. Price of Rossland.

E. A. Hackett and T. Sulem left last week for prairie points.

School opened on Tuesday with Mr. McGregor in charge of seniors and Mrs. McGregor in charge of the junior scholars. Miss B. Hulme has been appointed janitor this year.

Crestwood

Mr. and Mrs. Harry Parkinson of Coleman, Alberta, were visitors with Mr. and Mrs. Lockhead last week.

Mrs. J. F. Morris was a visitor with Porthill friends last week.

Dr. and Mrs. Henderson and daughter, Margaret, of Creston, were amongst the visitors at Crestwood last week.

The dragline is now across Dutchy's Ridge, headed south, and having some difficulty in shovelling the heavy mud they have run into.

The National Museum Party of Canada, which have been in camp here the past few weeks, have moved on to a site n the vicinity of Moyie.

Angus Curry, who has been living at Creston for the past six or eight months, was a Crestwood visitor this week, and we understand purposes moving back to his ranch in the near future.

Mr. and Mrs. John DeArtney and the former's mother and father, motored in from California, and are at present the guests of Mr. and Mrs. E. Larson at the Reclamation Farm.

Messrs. Holben end Bishop who have 1000 acres in wheat on the Reclamation Farm, have now two combines on the farm and are now busy building bins for the grain. Looks like harvest operations will start, probably this week.

It is reported that there are about 110 men working on the Crestwood-Corn Creek fire, the Crestwood end being in charge of Tom Hickey. The high winds that prevailed last week made it extremely difficult to keep the fire under control and several of the Corn Creek families moved out to some of the Reclamation Farm buildings.

FOR SALE—Good clean oat and wheat straw. W. K. Beard, Camp Lister.

FOR SALE—Choice young pigs, ready September 10th. H. Clements, Erickson.

No Paper Next Week

Following the usual custom af taking a week's vacation each year, there will be no issue of The Review on Friday, September 13th. The business office will be open throughout the week for payment of bills and transaction of ordinary business.

Lister

Birth—On September 1st, to Mr. and Mrs. W. K. Beard, a son.

Birth—At Cranbrook, on September 2nd, to Mr. and Mrs. Sam Whittaker, a son.

Mrs. D. J. McKee is a visitor at Spokane this week, where she is a guest of her sister, Miss Doris Yerbury.

Miss Helme of Vancouver arrived this week on a holiday visit with her sister, Mrs. A. Hobden.

Misses Kathleen and Alice Demchuck are spending the week at Creston, guests of Mrs. Hurack.

Notices are up for the annual reorganization of the Lister Community Society, which will be held at the schoolhouse at 8 p.m. on Saturday, September 7th. E. J. Malthouse is the retiring president.

The surveyors completed their work on the Lister domestic water system on Tuesday, and have returned to Nelson. We understand no time is to be lost in getting on with ditch digging and pipe installation.

Lister experienced a very heavy frost on Tuesday morning and a less severe touch on Wednesday, putting garden crops and flowers out of business. The early freeze will make it difficult for Lister to stage its usual display in the school districts' competition at Creston fair.

School re-opened for the fall term on Tuesday moruing, with last year's principal, Miss Curtis, in charge, she having arrived from Slocan City on Sunday. Opening day attendance was about the same as a year ago. There are three new beginners; Margaret Sinclair, Millie Beard and Eric Jacks.

On Tuesday Lister had a visit from the Anglican Sunday school on wheels, which made an afternoon call in charge of the Misses Townsend and Phillips, who were accompanied by Rev. A. Garlick. At the schoolhouse a special service was held, which included an address by Miss Townsend on their work, and was attended by a good company of children and grownups, and at its conclusion refreshments were served.

Kitchener

School reopened on Tuesday morning and Miss McDonald will have charge this year. The attendance was much the same as on opening day a year ago.

Mrs. Cavanaugh of Kimberley, who has baen visiting with Mr. and Mrs. B. Johnson, returned to her home on Monday.

Alex. Ellis, who has been employed with the Sash & Door Company, left for Nelson on Tuesday.

Mrs. Bush, Charles and Dennis, who have been visiting with Mr. and Mrs. Blair, have returned to Creston, where they will reside.

Mr. and Mrs. Molander left on Tuesday for Cranbrook, to attend the marriage of their daughter, Alice, to Mr. Slene of that town, where they will make their home.

Mr. and Mrs. D. A. MacDonald and son, Bruce, of Creston, spent Labor Day in Kitchener, guests of Mrs. Hunt.

Miss Edith Nelson left on Tuesday for Yahk, where, she is taking first year high school work.

Miss Beatrice Molander left at the end of the week to attend high school at Cranbrook.

Mrs. A.L. Cameron and Mrs. Beninger and two children, Earl and Doris, of Creston, were between trains visitors on Monday with Kitchener friends.

Miss Alice Molander was guest of honor at an at home given by Miss Edith Geroux to a number of girl friends, and all report a most enjoyable time.

Mr. and Mrs. Devlin and Mr. Smith were motor visitors to Kingsgate on Sunday.

Mr. and Mrs. Neligh from the Leadville mine were motor visitors at Porthill.

Erickson

Miss Charlotte Speaker, who has been in Nelson for the past year, returned on Saturday on a visit with her parents, Mr. and Mrs. W. F. Speaker.

Mr. and Mrs. W. R. Long were motor visitors to Fernie for the weekend. Due to heavy rains the big sports day had to be cancelled on Monday.

Miss Marcella Sanford, who has spent the summer at her home in Champion, Alberta, returned on Sunday, and is taking third year high school work at Creston.

School opened for the fall term on Tuesday with a large attendance in both divisions. Miss White, principal, returned on Monday from Fernie, and Miss Walker, who has charge of the junior room, reached here from Vancouver on Saturday. Both teachers are staying with Mrs. McKelvey.

R. M. Telford, Ray McKelvey and Ray Crisler were Sunday and Monday visitors at Fernie for the baseball tournament.

Mrs. Bundy and children were weekend visitors at Kuskanook, guests of Mr. and Mrs. Hare at their summer cottage.

Miss Charlotte Speaker of Nelson, who is here for a couple of months' visit with her parents, left on Monday on a visit with her sisters at Cranbrook.

Work was resumed on the irrigation ditch at the end of last week. A full crew is employed and every effort is to be made to complete the work this fall. The cement pipe making machinery will arrive at Arrow Creek this week.

Floyd Celli was at Cranbrook the latter part of the week writing supplemental examination subjects in which he failed in the third year high school tests at midsummer.

Mr. and Mrs. Ed. Martin were motor visitors to Cranbrook on Saturday accompanying their daughter, Ruby, who was writing on third year high school supplemental exams. that day. Miss Ada Lewis of Creston was also in the party.

Frank Botterill has just taken delivery of a Ford Tudor sedan from the Premier garage, Creston.

H. Moran and son, prominent Seattle real estate dealers, were here on Wednesday, looking over the Lamont property, which is now owned by Capt. C. O'Peters

Canyon City

Miss Kathleen Clayton of Nelson, who has been on a week's visit at her home here, left on Monday for Kaleden, in the Okanagan, where she is on the apple packing staff.

Misses Muriel and Frances Knott left on Saturday for Silverton and Sandon respectively, where they are in charge of schools for this term.

Mr. and Mrs. R. D. Young of Vancouver are Canyon visitors this week, and are guests of the former's brother, Hilton Young.

Wealthy apples and Bartlett pears are going into the packing sheds at Erickson this week. Considering the extended dry weather the size is good.

Albin Nelson and brother are busy trucking out the A. G. Samuelson cut of poles, which are being shipped from Creston.

Monday's windstorm did considerable damage in this section, both in blowing off the fruit and breaking the limbs on the more heavily loaded trees. With so much dry weather the limbs are very brittle this year.

Martin Nelson is doing his travelling now in a new Chevrelet landau which he purchased an the Kootenay garage, Creston, this week.

School re-opened on Tuesday morning with Principal Stephenson and Miss Vera Lister in charge of the two rooms, and the attendance much the same as last term.

Principal and Mrs. Kolthammer and children got away on Saturday for Morrissey Mines where he will be in charge of the school thfs year. In the eight or nine years they have been at Canyon they have both taken an active part in church and community work and will be missed from this section.

Grand Theatre Fri.-Sat., Sept. 6-7

Over the hills to a thousand thrills on

"WINGS"

with

CLARA BOW
Charles Rogers
Richard Arlen
Garey Cooper

It's the picture which thrilled Broadway for more than a year. It's the picture London, Paris, and all the big cities of the world hailed as the greatest screen masterpiece. It has won a rising volume of praise.

NEVER BEFORE SUCH A SPECTACLE!

The delicious flavour of SALADA has no equal. Do not be tempted by the price of cheap teas

"SALADA" TEA

'Fresh from the gardens'

Developing Sentiment For World Peace

Despatches appearing in the daily papers telling of the rupture of relations between Soviet Russia and China, with raids along the border between the two countries and the imminence of open warfare; despatches reporting the strained relations that have developed between the Jews and Arabs in Palestine, ending in riots and necessitating vigorous military action by the British Government as the mandatory power in Palestine; despatches outlining the difficulties confronting the reparations conference at the Hague, in reaching some amicable and satisfactory solution of the financial problems arising out of the Great War; despatches recording the communistic activities of Soviet agents in all parts of the world,—all reveal how far distant is that day when the nations of the world can rest assured of universal, permanent, world-wide peace.

In his recent masterly address before the Canadian Club, at Regina, Hon. Winston Churchill declared with emphasis and without any qualification, that the greatest need of Great Britain and the Empire today was a long period of world peace. Great Britain, he said, was making wonderful progress. It was more prosperous than ever before, more people were employed, the standard of living was higher, but population was larger, taxation enormously heavy, and a long struggle ahead to wipe out the huge burden of war debt. But, he reiterated, all that was necessary was a long period of peace to enable the Old Land and the whole Empire to re-establish themselves, develop their great resources, and thus enter upon the greatest era in their history.

Mr. Churchill, therefore, urged the Canadian people to do everything to develop a strong sentiment for peace. Such a sentiment existed and was growing stronger every day. Statesmen everywhere were striving for it. But his message was to each and every individual to do their part, to think peace, talk peace, act peacefully. Only so would the nations themselves become peaceful in thought and outlook; only so could statesmen effect those compromises and develop those policies essential to world peace.

Finally, Mr. Churchill confidently predicted that, if such a state of mind was cultivated by the masses of the people, the longed for peace wuold be maintained. There would, no doubt, be uprisings and troublous times among the less civilized peoples. such as were in evidence in Russia and China, but people should not be misled by these into thinking that general world peace was impossible of realization.

Canada,, with its cosmopolitan population, containing, as it does representatives of almost every nation under the sun, has a particular duty to perform. It is clearly the duty of the people of this Dominion, both in the interests of Canada itself, and of the world at large, to cultivate the kindliest of feelings toward each other, to refrain from looking down upon their fellow-citizens of other racial extraction as inferior to themselves, to be considerate of their customs and habits.

It is likewise in the interests of Canada, and of world peace, to study international problems, and to resist to the utmost those tendencies to erect walls of division between this nation and that, whether those walls be military, naval, social, or in relation to matters of trade and commerce. It should be the aim of the Canadian people to be friendly with all other people, and, instead of emulating any of them in policies of isolation, exert their influence to the end that cordial goodwill be developed instead of suspicions and antagonisms.

Six Tip Scale At Pound

German Fruit Farmers Have New Variety Of Strawberry

A new variety of strawberry, called "Upper Schlesian," so enormous that six luscious berries alone tip the scale at a pound, is the latest offering of the industrious fruit farmers of the Vierlaenden, near Hamburg. The new berry is perfectly formed, of appetizing rosy hue, with a delicious flavor.

The Vierlaenden, a fertile low-lying district in the vicinity of the river Elbe, is justly famous, for its people have preserved many of their fine fruits and vegetables.

If a boy doesn't earn more than he gets he will never amount to much as a man.

Canada-Bolivia Air Mail Is Announced

Arrangements Completed At Ottawa And Rate Fixed

Arrangements for air mail service to Bolivia and Chile have been completed, according to an announcement of the post office department, at Ottawa. Mail will be carried over Canadian and United States services to Cristobal, Canal Zone. Letters and parcels for Bolivia will then go to Mollendo, Peru, and thence to its destination by train. Mail to Chile will be conveyed from Cristobal to Santiago by air. The rate from Canada to Bolivia is 55 cents for each ounce or fraction thereof and to Chile 70 cents.

An owl's flight is noiseless.

When Food Sours

About two hours after eating many people suffer from sour stomachs. They call it indigestion. It means that the stomach nerves have been over-stimulated. There is excess acid. The way to correct it is with an alkali, which neutralizes many times its volume in acid.

The right way is Phillips' Milk of Magnesia—just a tasteless dose in water. It is pleasant, efficient, and harmless. It has remained the standard with physicians in the 50 years since its invention.

It is the quick method. Results come almost instantly. It is the approved method. You will never use another when you know.

Be sure to get the genuine Phillips' Milk of Magnesia prescribed by physicians for 50 years in correcting excess acids. Each bottle contains full directions—any druggstore.

New Nickel-Copper Find

Promising Discvoery On Manitoba-Ontario Boundary

It is reported that a promising nickel-copper discovery has been made in the vicinity of Ingolf on the Ontario-Manitoba border. Assays show 20 per cent. copper, 1 per cent. nickel and about three dollars worth of gold per ton. Further assay work is proceeding at the present time. It is stated at Ingolf that the find is about 600 feet wide and one and a half miles long, with an outcrop about six miles east. There is a large body of the same mineral on the Manitoba side but it is closed for staking yet.

WEAK, WATERY BLOOD

Is the Cause Of Much Distress and General Weakness

Anaemia — which really means weak, watery blood is responsible for the pale faces, thin cheeks, dull eyes and drooping figures one sees so frequently. It is the chief cause of headaches, weak backs, aching limbs and uncertain health. Every weak, anaemic person should win the right to be well by refreshing thin, weary bodies with the new, rich, red blood so promptly supplied by the use of Dr. Williams' Pink Pills. This new blood reaches every organ and nerve in the body and quickly banishes all those troubles that have their origin in watery blood. Among those who have found new health and strength through the use of Dr. Williams' Pink Pills is Mrs. Elizabeth Evans, Amherst, N.S., who says: "When I began taking Dr. Williams' Pink Pills I was so weak and run-down that I could scarcely go about the house, and found housework almost impossible. I was taking doctor's medicine, but with no apparent benefit. I had often read about Dr. Williams' Pink Pills and decided to try them. Soon I found they were helping me, and under their continued use I regained good health. The pills also completely relieved my son of St. Vitus Dance, so that I have every reason to praise them."

You can get the pills from your druggist, or by mail at 50 cents a bor from The Dr. Williams' Medicine Co., Brockville, Ont.

An Unusual Court Decision

Rules Dust Beneath Floor Is Property Of Hungarian Tenant

The Supreme Court of Hungary decided recently that, although the floor of an apartment belongs to the landlord, the dust collected beneath it is the property of the tenant. The decision is worth $2,500 to Frau Simon Sichelmann, for the dust over which the case arose is gold dust which accumulated there during the fifteen years that her husband carried on the trade of goldsmith. On his death the widow decided on a floor mining enterprise which her landlord opposed, claiming the dust and floor both as his. Nine pounds of gold dust already have been recovered.

Might Not Be

"'One wife too many!'" exclaimed Mrs. Hinty, as she glanced at the headlines of her husband's paper. "I suppose that is an account of the doings of some bigamist?" "Not necessarily, my dear!" replied Mr. H., without daring to look up.

Nights Of Agony come in the train of asthma. The victim cannot lie down, and sleep is driven from his brain. What grateful relief is the immediate effect of Dr. J. D. Kellogg's Asthma Remedy. It banishes the frightful conditions, clears the passages, and enables the afflicted one to again sleep as soundly and restfully as a child. Insist on the genuine at your nearby druggist.

What's In a Name

Some Arouse Unpleasant Memories As Chinese Very Well Know

Even the Chinese, unemotional as they seem, find that old names now and then arouse unpleasant memories. A thousand years ago Tartar invaders named a city Manking. The Chinese recaptured it in the twelfth century and named it Yen-Shan-Fu. Along came the Tartars again a few years later and they rechristened it Chung-tu. Then came Kublai Khan, who made it Yenking. After being called Ta-tu and Cambaluc it was named Peking 500 years ago, and clung to this designation until recently. The late revolution gave it a new twist and it is now Pelping, which means "northern peace."

Minard's Liniment—The King of Pain.

Inventor Of Gramophone Dead

Emile Berliner Also Evolved Telephone Transmitter and Established Milk Standards

Emile Berliner, inventor of the gramophone, the first disc record talking machine, and the telephone transmitter, died recently at his home in Washington, D.C. Mr. Berliner was 79 years of age.

Following his arrival from Germany in 1870, he engaged in various vocations. He sold glue, painted backgrounds on enlarged photographs and travelled as a salesman for a Milwaukee wholesale house.

In 1877 he moved to Washington and began experimenting. While a clerk in a store he evolved the idea of the loose contact transmitter or microphone, which placed the telephone on an advanced commercial basis, some three years after Bell and Watson had invented the telephone in Boston. Later the microphone was to become also the soul of radio broadcasting.

In 1887 he achieved the second scientific discovery that placed his name in the forefront of inventors by giving the world the gramophone. This talking machine utilized the disc record, also his invention, and a horizontal wave groove, rather than the cylinder up and down groove. He invented and perfected, as well, the present method of duplicating disc record.

For his gramophone invention he was awarded the John Scott medal and Elliott Cresson gold medal by Franklin Institute, Philadelphia.

Mr. Berliner exhibited his adaptability in yet another sphere by interesting himself, in 1900, in the cause of the high death rate among babies, which he traced to the dangers of raw milk. He was instrumental in establishing milk standards, which were accepted in modified form by all the large cities of the country.

In his late years Berliner was associated with his son Henry in an advisory capacity for the development of the helicopter—an aircraft capable of rising straight up from the ground.

Minard's Liniment—Used for 50 years.

A Modern Sandow

Saxson Brown lays claim to being Britain's strong man. He has let motor cars run over his chest and once, when a wheel slipped, it went over his thoat. He suffered nothing more than a "sore throat." He can pull motor-coahes filled with people and weighing over three tons, with his teeth.

A driverless motor-car controlled by radio has recently been exhibited.

SHIP YOUR GRAIN — TO — McBean Bros.

Crop conditions the world over appear to be unsatisfactory this year, so much so, that we consider higher prices warranted than those prevailing. It is our opinion, given after careful study of the world conditions, that our wheat should be worth today $2.00 per bushel with considerably higher prices later on.

Assuming that importing Countries take 850,000,000 bushels, which is a moderate estimate, as last year they took 927,000,000 bushels, and European crops this year are short of last, we have every indication of a shortage in supplies before another crop is harvested. For this reason we look for wheat to sell at $2.25 per bushel, barley at $1.25, and oats at .95c.

By shipping your grain to us you can obtain a substantial advance, and can then hold for a favorable market.

Winnipeg, August 15, 1929.

League Has Varied Duties

No Matter Too Large Or Too Small For Attraction

It is astonishing to see what a number of activities are to be credited to the League of Nations. Recently, for instance, it dealt not only with the all-important matter of disarmament. It considered how to "protect young female performers in music-halls and similar establishments." It also discussed the prevention of counterfeit coining, and suggested measure for discouraging criminals from making and circulating false money. Nothing is too large for the League, nothing too small. Which is as it should be, and does great credit to the League staff and subsidiary committees.

Miller's Worm Powders prove their value. They do not cause any violent disturbances in the stomach, any pain or griping, but do their work quietly and painlessly, so that the destruction of the worms is imperceptible. Yet they are thorough, and from the first dose there is improvement in the condition of the sufferer and a cessation of manifestations of internal trouble.

Shows Big Increase

According to a statement issued by the Alberta Government, dairy production in the province increased over 13 per cent. during the first six months of this year, as compared with a similar period of last year.

Hunters

Take Minard's along for any mishaps in the woods. Good for sprains, cuts, burns and bruises.

MINARD'S "KING OF PAIN" LINIMENT

Foods Stay Fresh Longer This Way

Covered with Para-Sani Heavy Waxed Paper goods that usually stale in a day or so stay *fresh* for quite a long time. Try it.' Get Para-Sani in the handy, sanitary, knife-edged carton at grocer, druggist or stationer. For less exacting uses get "Centre Pull" Packs in sheet form.

Appleford Paper Products LIMITED
HAMILTON - ONTARIO

Western Representatives:
HUNTER-MARTIN & CO., REGINA, SASK.

VICTORY IS WON BY SNOWDEN AT HAGUE MEETING

The Hague.—The deadlock which has delayed result of the international reparations conference for three weeks ended with a victory for Rt. Hon. Philip Snowden, British chancellor of the exchequer.

After an eight-hour session, in which delegates of France, Belgium, Italy, Japan and Germany met with the British delegation, Snowden and his colleagues withdrew and evolved a project which was accepted by the other creditor powers a few hours later.

According to the British Communique announcing the accord, Snowden got 83⅓ per cent. of the 48,000,000 marks (about $12,000,000) which he demanded as an increase in Britain's share of the reparations payments. This increase amounts to 40,000,000 marks.

The chancellor of the exchequer—who looked tired and frail and anything but victor after the conference—also got 80 per cent. of his demand for 120,000,000 marks share in unconditional annual payments. This share amounts to 96,000,000 marks (about $24,000,000)—which is not an increase in payment but represents guaranteed payment on specified date.

In addition, the British won an important concession for their coal industry when Italy agreed to buy 1,000,000 tons of coal annually for three years from British mines. This concession met the third British demand—a means of relief from too long a period of German payments by deliveries in kind.

The accord marked the end of the hardest fight at any European conference since the world war. It left open, apparently, only the consent of Germany to re-arrangement of some payments and the German spokesman said that would be forthcoming.

French correspondents described the accord as "complete capitulation to Snowden."

Moslem Revolt Serious

British Marines Open Fire In Attempt To Quell Arab Attack

Cairo.—Arabs attacked the suburb of Tulkeram and Jenin, northwest of Jerusalem, and advanced behind intermitten fire according to advices received here from Jerusalem. Ten Jews were wounded in rioting at Beisan and nearby points. Police repulsed them. Fighting continued in the western and southern parts of Jerusalem the advices said.

British marines opened fire at Haifa, in an attempt to quell an Arab attack on the Jewish quarter of the city in which many were killed and wounded, among both Jews and Arabs, according to reports received here by the Jewish Telegraphic Agency. The marines fired on both the Jews and Arabs, it is stated.

Another report received in Cairo described Jerusalem as being in grave danger, with an army of 2,000 armed Arabs, including Druz tribesmen, marching on the city.

Derby Fliers Killed

Boston, Mass.—"Red" Devereaux and his mechanic were killed, and Devereaux' wife was probably fatally injured when the Philadelphia-Cleveland Derby plane, believed to be piloted by Devereaux crashed upon its arrival at the Boston airport. The plane was the second of the derby to reach here.

Claims Record

Cincinnati.—Before pulling the ring to open his 'chute, Rex Harker, 23, daring East Liverpool, O., flyer, leaped 9,600 feet here. He claims the world's record for delayed parachute jump, having stepped from the plane at a height of 11,800 feet.

Atoms Added To Radio Noises

Schenectady, N.Y.—To join the vast army of radio performers, now comes atoms. Small matter, to be sure, but nevertheless audible, as was proven in a recent broadcast over station WGY here.

Route Not Selected

Air Mail Route To Coast Awaits Report From Technical Flying

Edmonton.—No selection of a through air mail route to the Pacific Coast has yet been made, declared G. Herring, of Ottawa, superintendent of air mail service for the Post Office Department, when seen on his arrival from Calgary.

Reports will be obtained from technical flying men dealing with service safety and the route offering the greatest rapidity of operation before anything definite will be settled in connection with the through line, said Mr. Herring.

There has been an impression that the through line was to run by way of Calgary, or that the southern route would be given the initial try-ou on account of Canmore being selected as the terminus for the service that will open up by next month. Mr. Herring points out that Canmore was selected as it gave these operating the air mail service two hours leeway in making connections with the train for the coast. It was not to be taken as indicating the Department's choice of the final route to the coast, as that has not been considered as yet.

Resources Will Be Discussed This Fall

Settlement For Alberta and Saskatchewan Is Looked For

Edmonton.—Natural resources and the conclusion of negotiations for the transfer to Alberta of its public domain will be up for discussion again some time this fall it is expected by Premier Brownlee.

Asked as to the present standing of the question, the Premier said that no official communication from the Ottawa Government in respect to a new offer has yet been received, but the provincial government has been given to understand in other ways that Ottawa's attitude in the matter will be to extend to Alberta and Saskatchewan the same plan of settlement as in the case of Manitoba.

Urge Shorter Day For Canadian Miners

Six Hours Asked In Resolution To Labor Congress

St. John, N.B.—Six hour days for miners featured a resolution by Drumheller, Alberta, local union number 59, which was presented at the opening session of the Trades and Labor Congress, of Canada, here. The resolution stated that inasmuch as the miners were employed for only five months in the year, that an extensive search for wider markets for Alberta coal had failed miserably and that this had been used as a basis for reduction in miners' wages at Drumheller; they, therefore, urged a six-hour day and a five-day week for all miners in Canada.

Seed Cleaning Plant

Manitoba Is Promised Plant Similar To Saskatchewan

Winnipeg.—Manitoba will shortly have a registered seed-cleaning plant, it was indicated by Hon. W. R. Motherwell, Federal Minister of Agriculture.

"As soon as the Manitoba seed growers are ready, we are prepared to give them a similar service to the one we are providing in Saskatchewan," Mr. Motherwell stated.

Saw Decapitates Child

Quebec.—When something went wrong with the mechanical saw Antoine Blouin was operating, the wheel decapitated Yvette, his thirteen-year-old daughter, completely cut off one of Blouin's arms, and partly severed one of his eleven-year-old son's arms. The accident occurred at St. Sebastian, Beauce County.

Regular Arctic Mail Service

Ottawa.—A regular Arctic mail service between Fort McMurray, Alberta and Aklavik, Northwest Territories via northern trading posts will be inaugurated early in November, according to an announcement by Hon. Peter J. Veniot, postmaster-general. Details of the new service have not been made public

TOURING CANADA

Randolph Churchill, 18-year-old son of Winston Churchill, who is with his father on a tour of Canada. The photograps was taken on his arrival in Toronto.

Rumors Of Ontario Election In November

But Premier Ferguson and Cabinet Members Turn Aside All Queries

Toronto.—The political pot in Ontario has begun to simmer. Rumors of an election this fall are heard on every hand—but Premier Howard Ferguson and members of his Cabinet have, so far, deftly turned aside all queries with non-committal answers.

The present government was elected December 1, 1926, and in the normal course of events would have more than a year's tenure of office ahead of it. The government has not seen fit to state that an election will not be held before the expiration of the regular term—but neither will they say an election will be held.

Hon. W. E. N. Sinclair, Liberal leader, who has been touring various sections of the province, has been predicting an election this fall and has been urging preparedness on the part of local Liberal organizations.

One source has it that an election would be held some time during the first two weeks in November.

Premier Ferguson had no comment to make on this.

Sailing Boat Burned

Vessel Took Fire Near Churchill But Crew Escaped Safely

Churchill, Man. — The schooner "Morso," owned by Dominion Explorers, Limited, Toronto, took fire 40 miles north of Churchill and in twenty minutes sank, it was learned here when the crew of 11 men arrived safely. The crew barely had time to scramble into life-boats before the "Morso" went down. Except for A. Gregory, sailor, and Fred Mason, cook, who are suffering from exposure, the crew survived the 24 hours spent in open boats without mishap.

Given Entry Rights

United States Oil Men Are Admitted Into Canada After Some Delay

Ottawa.—A party of United States oil men including executives and geologists, which was held up at the international border at Sweetgrass, Montana, has been admitted into Canada. W. J. Egan, deputy minister of immigration, stated that the minister's discretionary power, under the new "contract labor' order-in-council, had been exercised.

Admission of the "immigrants," who were en route to Alberta to investigate oil areas, was approved after receipt of a communication by the Department of Immigration. By the order-in-council which took effect August 7, entry into Canada of contract labor is forbidden, unless approved by the minister of immigration.

The order-in-council must be distinguished from the Alien Labor Act under which entry of complaint by some person or organization was a prerequisite to prosecution. Onus of preventing the admission of contract labor, under the order-in-council, now rests upon the Department of Immigration.

Proves Northern Air Route Is Reliable

Monoplane Makes Non-Stop Flight Over Klondike Trail To Dawson

Dawson, Y.T.—Completing a non-stop flight of 860 miles from Aklivik, at the mouth of the MacKenzie River delta in the Arctic, the western Canada Airways Fokker monoplane, equipped with pontoons, arrived here covering the distance in six hours and 45 minutes.

The machine, piloted by S. W. L. Britnell, had as passengers, O. S. Finnie, director of the northwest territories and Yukon, his secretary, G. D. Murphy, L. A. Giroux, legal adviser and mechanic W. S. Trill.

The flight was instituted by the Dominion Government for purpose of testing the reliability of the air route and as part of its scheme to open up air communications with the remote sections of Canada.

The route followed was via McDougall Pass, made famous during the first Klondyke gold rush, down the Porcupine and Yukon Rivers to Dawson.

Sleeping Sickness In Japan

Tokyo.—Widespread sleeping sickness with a high mortality rate was reported from the southwestern prefecures. There were known to be 202 cases with 73 deaths from the disease, which was believed to be the result of the severe summer. Okayama was the hardest hit with 113 cases and ten deaths.

France Has Excellent Crops

Paris.—France shows a promise of prosperous days. Her wheat crop, estimated at nearly 40 million bushels in excess of her normal consumption, is one of the largest she has ever known. The yield from the vineyard is reported good as is that from the beet and potato crops.

To Conquer Namesake Peak

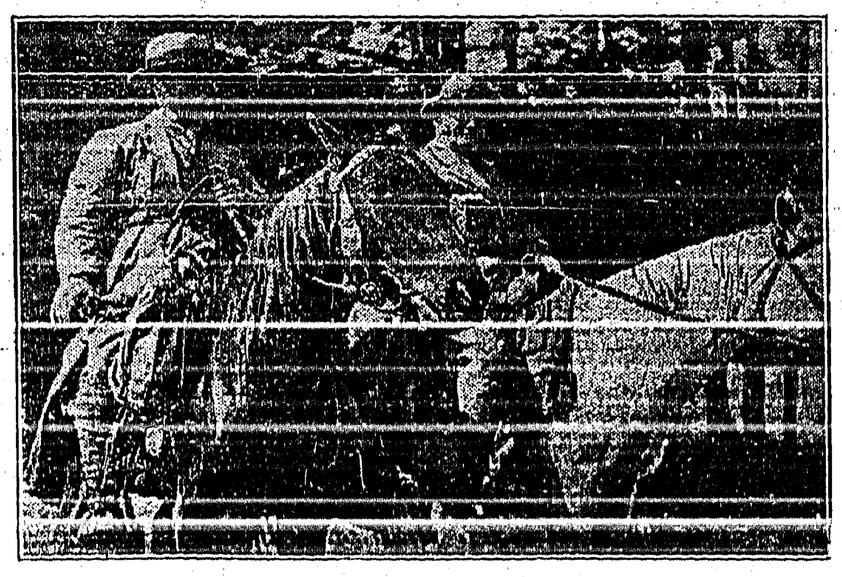

Rt. Hon. L. C. M. S. Amery, former secretary for the Dominions in the Baldwin administration, forgets politics for mountain climbing, and in company with A. O. Wheeler, president of the Alpine Club of Canada, (left in picture), sets out from Lake Louise to climb Mount Amery, named after him, in the Canadian Rockies. He took with him Edward Feuz, Swiss guide, who has spent many seasons in this section of the Rockies and knows the mountains from peak to plain. Judging by his smile, Mr. Amery has put away the cares of State for the time being at any rate.

JOHN W. DAFOE CHOSEN BY U. S. FOR PEACE POST

Ottawa.—John W. Dafoe, of Winnipeg, editor of the Manitoba Free Press, has been chosen by the United States Government to serve as non-national commissioner on the part of the republic on the international commission appointed under the treaty for the advancement of peace between the United States and Germany.

The treaty, which sets forth that all disputes, after ordinary diplomatic proceedings have failed, shall be referred to the international commission for investigation and report, was signed at Washington on May 5, 1928.

The appointment of Mr. Dafoe marks the second occasion on which a Canadian has been signally honored by the United States Government through selection for service on a commission acting for that Republic.

Senator Raoul Dandurand last year was chosen on a similar commission for the advancement of peace between Brazil and the United States.

Mr. Dafoe was approached by Hon. William Phillips, United States minister at Ottawa, through Dr. O. D. Skelon, Canadian under-secretary for external affairs. It was announced that Mr. Dafoe had informed Mr. Phillips he is deeply conscious of the honor which the President of the United States has conferred and recognizing the responsibility involved has much pleasure in accepting the designation in question.

The International Commission being set up by the United States and Germany, is to have five members, of whom Mr. Dafoe is the first named. Each government is to make a national commissioner as well as a commissioner from a third country and then a fifth commissioner is to be named by common consent of the two governments from some third country.

May Not Have Rights

Prince May Not Benefit From Reported Oil Discovery On Ranch

Ottawa.—If the reported discovery of oil on the Prince of Wales' Alberta ranch "E.P." is substantiated he may or may not benefit from the "find" depending upon the action he has taken. In a recent interview his royal highness referred to the discovery of oil in the neighborhood, suggested he could not profit since the petroleum and natural gas rights and the mineral rights of the propery were vested in the crown.

The mines branch of the Department of the Interior say, however, if such is the case the Prince may, by application to the Dominion lands agent in the district, secure a lease on the petroleum and natural rights on his land.

The title of the "E.P." ranch is an old one, and it is also possible that when he purchased the title he may also have acquired the mineral and petroleum rights. In that event he may benefit from the discovery of oil simply by continuing to pay the yearly rental charge.

Western Creameries Win

Honor Of Exhibiting Highest Grades Of Butter At Canadian National Exhibition Goes To Manitoba

Toronto.—Western Canada, represented by creameries in Manitoba, won the honor of exhibiting the highest grades of butter at the Canadian National Exhibition. Judging of butter and cheese, principal items in an industry yielding in excess of $100,000,000 annually in Ontario alone, concluded recently.

George H. Barr, dairy commissioner for Ontario, said he had no excuses to offer for the failure of Ontario entries to outpoint those from the west. He was prepared to take off his hat to the westerners for the quality of their work.

The silver cup for the highest scoring creamery butter was awarded to J. G. Gallagher, Winnipeg.

The estimated population of China in 1928 was 330,000,000.

Local and Personal

FOR SALE—Child's crib, 3 x 5 feet. Also a typewriter. Mrs. J. E. Healey, Erickson.

Kspel's All Canadian Shows are playing Creston today and Saturday, and are located on the Lamont property, next to the old Imperial Bank.

Mr. and Mrs. W. Belanger of Jaffray are renewing acquaintances in town this week, guests of the latter's parents, Mr. and Mrs. Geo. Johnson.

Ed. Gardiner returned on Friday from Cultus Creek, where he had been for about a week doing horseshoeing in construction camps at that point.

Mrs. Best, who has spent the summer here with her daughter, Miss Thompson of Burns & Co. office rtaff. returned to her home in Kaslo on Monday.

August, which came in with temperatures well over 90 in the shade, went out at the other extreme, the mercury on Sunday morning getting below 30.

Miss Mary Goodwin will take fourth year high school word at Nelson this term, and left for that city on Sunday, Mrs. Goodwin accompanying her.

Dr. McKenzie, dentist, arrived back on Monday from a ten-day holiday visit at Vancouver, and is accompanied by his sister, who will visit at Creston this month.

The hills on the west side of the Kootenay River got their first sprinkle of snow in the wind and rainstorm hat prevailed in that section on Monday afternoon.

Miss Jessie Learmonth, who was at Nelson last week writting off a third year high school supplemental, is remaining in that city to take fourth year high school work.

The apple and pear crop in Creston Valley has been still further reduced due to very heavy windstorms that prevailed on Monday afternoon and during Wednesday night.

After a holiday in August Creston and District Women's Institute resumes its regular monthly meetings next Friday, when matters pertaining to the fall fair will be on the business paper.

The forest fire situation is now well in hand and the number of men employed on about half a dozen fires in the Yahk-Kuskanook territory which are being held in check, is about 125.

W. K. Esling, M.P., of Rossland, was shaking hanes with Creston friends on Friday, on his return from accompanying Hon. R. B. Bennett at meetings at Cranbrook, Kimberley and Fernie.

C. H. Robinson, fishery inspector, of Nelson, was here at the end of the week on an official visit. He is visiting the streams that have suffered through forest fires and planning for restocking them.

Creston Transfer are expecting their first carload of Lethbridge Diamond lump coal this week, and world appreciate customers ordering at once so that delivery can be made direct from the car.

About 40 members of Creston Lodge Knights of Pythias were at Bonners Ferry on Thursday night last on the occasion of the official visit of the Grand Chancellor of Idaho to Acme Lodge in that towd.

Creston public and high schools opened for the fall term on Tuesday. The attendance at the former is on a par with opening day a year ago, but there is a slight decrease in the high school enrollment.

A. M. Honeywell has just arrived fro m New Westminster to assume the management of Kootenay garage. He is a mechanic and salesman of much experience aud well fitted to handle the local garage business.

R. B. Staples arrived from Kelowna on a business visit, Wednesday. He reports more rain in the Okanagan than was in evidence here last month, and the apple crop there showing up much better as to color.

The first frost of the season was encountered on Tuesday morning when the official thermometer showed as low as 30—two degrees below freezing. On the flats the drop in temperature was even more marked.

To handle the rush of traffic due to the big forest fires at West Creston, as well as accommodate the haymakers, a double shift is handling the work at Creston ferry, Harry Benney taking the night run of the craft.

Creston village council meets in September session on Monday night. In view of the failure of Howard S. Amon to deliver electric light and power at September 1st the electric light question will be to the fore.

Mr. and Mrs. Homer Robinson of Regina, Sask., accompanied by Mrs. Roech of the same city, were visitors here last week with the former's parents, Mr. and Mrs. J. W. Robinson, leaving on Monday on a visit at coast points.

FOR SALE—Democrat, in first-class shape, $40. Can be seen at H. Hills. Fourth Street, Creston.

FOR SALE—Feed chopper, large size, used very little, three pairs of burrs, $25. Also nearly new deer rifle, $12.50. John Garfield, Creston.

V. C. Russell, who has been in charge of the Kootenay garage for the past month, has resigned his position, and left at the first of the week to take a position with the Heintzman Piano Company at Calgary, Alberta.

Creston Board of Trade has its September session on Tuesday night. A full turnout is requested to arrange for a delegation to meet the minister of public works, who is expected to pay the district another visit this month.

Mr. and Mrs. C. H. Hare and family moved back to town on Monday from Kuskanook, where they spent the summer. For the weekend they had as their guests, Mrs. D. W. Dow of Cranbrook, and Mrs. T. W. Bundy and children of Erickson.

Messrs. Holben and Birhop, who have about 800 acres of the Reclamation Farm in wheat this year, shipped in a couple of combines at the end of August, and will probably start cutting before the week is out. Some estimates on the crop are as high as 35 bushels to the acre.

The most serious property loss due to forest fires this season is at West Creston where, on Friday afternoon, the residences on the Chas. Meakin and Harry Parkinson places were destroyed, as well as the stable on the place owned by W. Ferguson. None of the buildings are tenanted at present.

Due to rainy and cold weather prevailing at Fernie both Sunday and Monday Creston baseball team was unable to participate in the proposed baseball tournament. Play was out of the question entirely on Sunday, and on Monday the first two teams drawn got in only four innings at a morning game.

Creston is again on the strawberry shipping list, the Garfield ranch sending out as high as a dozen crates a day of the Mastadon variety, and the peak of the season not expected until the middle of the month. Mr. Garfield reports the sale of 165,000 of these plants the past season, and at that he was unable to supply the demand.

In connection with this year's fall fair prize list there is an error in Section 252. This is for the best essay on Creston Creston Valley. This competition is for boys under 16 years, not girls as stated in the list. In Section 118 the prizes for the four basket crate of tomatoes the $5 given in prizes is donated by E. J. C. Richardson of Erickson.

The Rod and Gun Club had a fine turnout for their Labor Day dance in the Grand theatre ballroom on Monday night. Swell music was furnished by Al. Fredericks' orchestra of Bonners Ferry, and an excellent lunch was provided by the club. The proceeds are for the funds to build a clubhouee on the lots owned by the club on Barton Avenue.

Just as we go to press this (Thursday) afternoon it is learned that the equipment for the electric light plant to supply Creston village has arrived and no time will be lost erecting the plant and stringing the wires, and light and power may be looked for early next month, according so the village commissioners.

C. F. Hayes, D.D.G.M. for Masonic District No. 8, is leaving on Sunday on official visits to the lodges at Golden and Windermer. visiting at the former place on Monday night, where a big delegation of members of Cascade Lodge, Banff, will be visiting the Golden lodge. At Windermere, on the 14th, Fort Steele lodge will pay a fraternal visit to the lodge at Windermere.

I have just been advised by the B.C. Nurseries Company that there is an unusually heavy demand for the 'Richared' Delicious trees and I would request all who figure on purchasing to place orders at once to be sure of spring delivery. I am also authorized to meet all prices quoted by other nursery salesmen. P. BOFFEY, Creston, agent for British Columbia Nurseries Co., Ltd.

It is with pleasure that the residents of Creston and the surrounding country hear that Kapels All Canadian Shows, will again be paying their annual visit. Although if it could have been arranged the Company would have liked to have made the fair, but unfortunately through other dates and fairs clashing they are compelled to come in earlier. However, they will be none the less welcome, Creston people will again be meeting old friends, and all, both grown-ups and kiddies, are eagerly looking forward to a renewal of the wonderful time spent last year. As Frank Kapel remarked recently to come again to Creston, was like coming home, as such a friendly and cordial spirit existed.

Headquarters

School Opening

Textbooks
Loose Leaf Books
Pencils, Rulers, Pens
Notebooks, Ink
Exercise Books
Paints, Set Squares
Compasses
Crayons
School Bags
Drawing Books

Everything for School
FREE BLOTTERS

Creston Drug & Book Store
GEO. H. KELLY

Game Regulations

The open season for deer, (bucks only) commences on September 1st and continues until Nnvember 30th. One doe may be shot during an open season between November 15 and November 30th.

For bear the open season starts on September 1st and continues to June 30, 1930.

The open season for ducks, geese, etc. starts on September 15th, continuing to Dec. 31st.

Ruffled grouse may be shot between September 15th and Septembet 30th, both dates inclusive. Blue and Franklin grouse, open season from September 15th to October 15th, both dates inclusive.

The trapping season this year opens November 1st and closes February 28th.

Will Use Swather

Those interested in modern harvesting methods will be able to see them practised this month on the 800 acres of wheat on the Reclamation Farm.

Messrs. Holbin and Bishop have purchased a Massey-Harris swather from Chas. Murrell, the local agent, which will be used in connection with their combine equipped with the pickup attachment. This means that the wheat is left in a winrow to dry, instead of being cut and shocked in the old way. This method costs fifty cents an acre more than straight combining, including labor, fuel and depreciation.

John and Chas. Huscroft have purchased a tractor plough from the same company to get their land plowed for next year's crop of fall wheat.

A Wallis tractor will be on display at the fall fair to give those who are interested a chance to look over the best light tractor on the market today. Massey-Harris are now making this tractor having purchased the J. I. Case works at Racine, Wis., last year.

Funeral of Reg. Price

The funeral of Reginald Price, formerly of Wynndel, whose death occured at Rossland on Saturday, took place at Creston on Sunday efternoon, the body having come direct from that town for burial. Service was held in Christ Church at which Rev. A. Garlick officiated, and the remains were interred at the Creston cemetery, with John Wigen, W. J. Cooper, R. Uri, Albert Towson, Carl Wigen and H. A. Bathie, jr., officiating as pallbearers.

Deceased was 24 years of age, and was born in Montreal. He came to Wynndel with his step-faher, H. O. Shepherd, from Winnipeg, Manitoba, several years ago, and continued to reside there until the spring of 1927, when with his wife and family they removed to Rossland, where deceased was employed as switchman in the smelter yard at Tadanac, and it was while at this work on July 28th he sustained injuries that led to his death.

About four years ago he was married to Nora, daughter of Mr. and Mrs. Matt. Hagen, and he is survived by his wife and one son and a daughter, to whom is extended the sincere sympathy of the community in their sad bereavement.

Those remembering with floral tributes were: Nora, Bernice and Stanley: Dad, Edna and Harry; Mrs. H. A. Bathie, sr.; Ragna and Elias, Borghild and Cecil, Mr. and Mrs. M. Hagen, Mr. and Mrs. M. LaBarge, Wynndel Women's Institute, Mr. and Mrs. R. Uri and family, Mr. and Mrs. M. Wigen, Mrs. P. Hagen, Mrs. V. Johnson, Mrs. J. J. Crady, Douglas and Marie Butterfield, Mr. and Mrs. Art Johnson, Mr. and Mrs. P. Andestad, Mr. and Mrs. R. Andestad, Mrs. M. Matthews and Bessie, Mr. and Mrs. Towson and family. From Rossland: Mr. and Mrs. A. Bordon, Mr. and Mrs. Gammie, Mr. and Mrs, R. Byres, Mr. D. Andrews, Mr. and Mrs. D. S. Dewar. Nelson: Mr. and Mrs. M. W. Armstrong and family. Trail: C.P.R. switch crew.

K.P.'s Visit Bonners Ferry

A company of almost forty Creston Knights of Pythias that made the trip to Bonners Ferry on Thursday night last were lavishly entertained by the members of Acme Lodge in tnat town. who on this occasion were receiving an official visit from Grand Chancellor Lambert of the Domain of Idaho. Creston's delegation was in chrrge of D.D.G.C. Col. Mallandaine and C.C. R. M. Telford of the local lodge. Proceedings opened with a banquet at the Commercial Cafe at which visiting knights from Creston, Cranbrook, Spokane and Idaho points sat down to excellent spread of the season's dolicacies. Then followed lodge session at which the third rank was conferred on a Creston candidate, in which the chancellor commander of Acme lodge was assisted by chancellors Telford and Willis of Creston and Cranbrook lodges respectively. An inspiring address was given by the grand chancellor, and there were short addreses by Dr. McKoy of the grand lodge of Washington; Bro. Warner of the Aiberta grand lodge, and Bro. John Balfour, a member of the K. P. grand lodge of British Columbia, The proceedings closed with a lunch. Proceedings were brightened throughout by selections from the Dokkay orchestra from Spokane, which came to Bonners Ferry for the occasion under the direction of Bro. H. Lucas secretary of the D.O. K.K.

Fall Fair Banquet

Prize lists are now available for the fall fair and can be obtained from the stores, and from the president and secretary. Extra entry forms are also available. Exhibitors are requested to make their entries as early as possible. There is a lot of work in this connection and it gives those in charge a better chance to have everything in order when they know what to prepare for. Entries close at 9 p.m., Monday, September 23rd. The regulations governing entries and exhibits will be strictly adhered to this year.

Those holding challenge cups are requested to return them to the president as soon as possible.

Tickets for the banquet will soon be on sale. It will be held on Wednesday, September 25th, probably in the United Church basement, with the Women's Institute doing the catering, The judges will be entertained and asked to speak on matters of interest to the fruit grower and agriculturist of the Valley. The banquet is not put on to make money, but to give exhibitors and those interested in the fair and Valley a chance to meet the judges and to hear and discuss the various problems in connection with the Valley's principal industry.

Angus Hay will be the livestock judge, so we are assured of a worth while contribution in the livestock department. Exhibitors of livestock will do well to ask Mr. Hay his reasons when they do not understand the placing of exhibits as he is always ready to state the reason for his decisions. This also applies to the other judges who are always ready to discuss matters with exhibitors.

It is just over two weeks to the fair. Let's have a real exhibition of the Valley's products, which are second to none in British Columbia. Let's show a little pride in the Valley and its industries and put on an exhibition that is worth while. Surely the honor of producing the best is worth a whole lot in satisfaction even if the money value is small.

FOR SALE—Saddle, bridle, blanket, pad, and spurs, cheap at $20. Enquire Review Office.

Creston Farmers' Institute

In accordance with Sec. 8a of the Farmers' Institutes of British Columbia, after the issue of a Certificate of Incorporation to a new Institute it is necessary for the directors to call a public meeting. A public meeting will be held in my office on Monday, September 9, 1929, at 8 p.m. Business: Explanation of the aims of the Institute; Membership; By-Laws, vote on qualification of directors; Trading, methods, charges, etc.; Appointment of committees to investigate: Marketing of livestock products.

CHAS. MURRELL, Secretary.

Christ Church, Creston

SUNDAY, SEPT. 8

CRESTON—11.00 a.m., Matins.

F. H. JACKSON
REAL ESTATE
Listings solicited.
CRESTON, B.C.

UNITED CHURCH

Rev. R. E. CRIBB, B.A., Minister.

11.00 a.m.—WYNNDEL.
2.30 p.m.—CANYON.
7.30 p.m.—CRESTON.

DENTIST

Dr. G. G. McKENZIE
Creston

The New Fall Samples
of
TIP TOP TAILORS
have arrived.

They are the best ever.

Call in and look them over.

No obligation to buy.

V. MAWSON

AT THE
New Store

We invite you to inspect our new stock of
Men's Shoes
Rubbers
ork Socks
Work Gloves
and
Kitchen Utensils
Full stock. Priced right.

A. Mirabelli
Shoe and Harness Repairing

Letters of Credit

AN Imperial Bank Letter of Credit in foreign countries is convenient and time-saving when travelling. It eliminates the risk of carrying large sums of money about your person.

No matter what currency you require—francs, marks, lira or kronen—an Imperial Bank Letter of Credit makes it as easy as banking at home. 101

IMPERIAL BANK
OF CANADA

CRESTON BRANCH - - C. W. ALLEN, Manager.

Branches at Invermere, Cranbrook and Fernie

NEWS OF KOOTENAYS

A Rotary Club has been organized at Revelstoke.

The Imperial Bank is to erect a building of its own at Invermere.

At Armstrong this yeas's wheat crop is but 75 per cent. of the 1928 yield.

$212 was raised at a tag day in aid of Fernie hospital on Saturday last.

A maternity wing with 14 beds has just been added to the hospital at Kelowna.

Fifteen teachers will be required to handle the public school at Kimberley this term.

Penticton orchardists are this year averaging 50c. crate more for apricots than in 1928.

At Penticton the Co-Operative Growers have decided that Jonathans from lightly loaded trees that are picked before the end of September will not be subject to rebates due to usual "breakdown."

There are now 21,640 acres of dyked land in crop between Porthill and Bonners Ferry.

Due to increased attendance an extra teacher has had to be secured for Kimberley high school.

Due to low prices Penticton growers were refusing to pick their prunes at the end of August.

The Dominion Canners factory at Penticton is expected to run until at least the end of the month.

Last week farms in the Bonners Ferry section shipped 20 carloads of lambs to the Spokane market.

$15,000 will be spent in installing the talking movies at the Star theatre at Cranbrook, the work to be complete early in October.

New Denver, which was incorporated as a village early in the year, gets a handout of $585 as its half year share of the 1929 liquor profits.

320 acres of dyked land in District No. 7 at Bonners Ferry has just been sold at $50 an acre and the buyer to assume all dyking charges.

For September the Anglican rector at Grand Forks is taking the morning service at the United Church.

At Penticton the growers are quite happy with prices received for fruit marketed up to the end of August.

The Dominion Canners at Penticton made a record last week packing fifteen tons of crabapples in two days.

Rutledge Air Service of Calgary, Alberta, contemplates opening a flying school at either Cranbrook or Kimberley.

For conveying pupils from the outside to Grand Forks school the contractor will be paid $2 50 per trip this year.

Indications are that a greater portion of Okanagon apples will grade Fancy and Extra Fancy than for some time past.

According to the Vernon News the wheat crop at Armstrong is selling at $40.50 per ton for fall and $44.50 ton for spring wheat.

On some of the dyked lands at Bonners Ferry wheat is turning out as high as 74 bushels to the acre, and none less than 45 bushels.

At Fernie in addition to pound fees, owners of horses who allow animals to run at large are fined $10. On other animals the fine is $5.

For staging booze parties for the benefit of young girls, and women at Grand Forks, W. Stansberry, a garage mechanic, has just been fined $300.

The Okanagn telephone system has just been sold to the Canadian Waterworks Electrical Company, Vancouver, and stockholders will be paid at a rate of $142 per share.

A Penticton prospector who has roamed the woods for many years advances the theory that many forest fires are the result of broken glass from which the warm rays of the sun create flames.

REG. WATSON ALBERT DAVIES

CRESTON TRANSFER

TRUCKING, DRAYING, ICE, COAL, WOOD

Our first car of the well known LETHBRIDGE DIAMOND LUMP COAL will arrive this week and we urgently suggest that you place your order early so we can deliver direct from car. Prompt attention given all orders.

SLAB WOOD

Is good wood for the Kitchen Range or your Heater. A good, big load for $2.50 delivered in town; slightly more outside of town. Phone your orders early.

CHAS. O. RODGERS

COAL!

The first carload of the well known GALT Coal will arrive at Creston about AUG. 19th

and we wonld like to have your order now so that delivery can be taken direct from the car if at all possible.

Better to be sure than sorry—particularly with a fuel supply.

H. S. McCREATH

Every Third Car on the Roads Today is a New Ford

The New TOWN SEDANS are here and we sure like to demonstrate them. They are the greatest dollar for dollar value in an automobile today.

We have some good bargains in USED CARS and TRUCKS and ane Used Fordson Tractor

Our shop equipment is the best and we are always making it better. Our latest installation is OXY ACETYLENE WELDING Equipment and we are prepared to do all kinds of Welding. Bring your cracked and dented fenders to us.

PREMIER GARAGE

PALMER & MAXWELL

SERVICE ON ANYTHING OPERATED BY GASOLINE

Thrift

consists in spending less than you earn.

If by careful economy you can save money, you have taken a long step toward contentment.

We pay interest on Savings balances and shall welcome your account. 650

THE CANADIAN BANK OF COMMERCE

Capital Paid Up $20,000,000
Reserve Fund $20,000,000

Creston Branch - R. J. Forbes, Manager

Printing Service

Second to None

The most important part about a printing job is the speed, the accuracy and the quality of work a printer can offer. A printing job delayed is always a loss to a business establishment. Place your printing with us and you will be assured of prompt delivery and of a quality of workmanship that will bring results.

THE CRESTON REVIEW

COMMERCIAL PRINTING DEPT.

BURNS & COMPANY, Ltd.

MEAT MERCHANTS

TRY OUR

SHAMROCK PORK SAUSAGE

An economical dish, easy to serve.

Shamrock Brand HAM, BACON and LARD

GLENDALE CREAMERY BUTTER

Government graded, highest quality.

FRESH nd CURED FISH

all varieties.

Choicest BEEF, PORK, MUTTON, VEAL, LAMB

BURNS' IDEAL POULTRY FOOD

Increases egg production and produces better poultry. Buy the best.

MOST people rely on Aspirin to make short work of their headaches, but did you know it's just as effective in the worse pains from neuralgia or neuritis? Rheumatic pains, too. Don't suffer when Aspirin can bring such complete comfort without delay, and without harm; it does not affect the heart. In every package of Aspirin you will find proven directions with which everyone should be familiar, for they can spare much needless suffering.

BAYER ASPIRIN

Aspirin is a Trademark Registered in Canada

WORLD HAPPENINGS BRIEFLY TOLD

Flying officer W. W. P. Stewart, of the Royal Canadian Air Force, has been transferred from Jericho station to the Winnipeg service.

Fifteen persons were drowned when the Spanish steamer "Ogono" and the British tug "King's Cross" collided in the North Sea 30 miles off the Humber.

Warren Packard, 35-year-old heir to the Packard millions, was killed when his private seaplane crashed into a marker in a marsh near Grosse Point, Mich.

Information of the system of education for Japanese girls was discussed by representatives of public and private girls schools throughout the Empire in a recent three day conference at Tokio.

A regular Arctic mail service between Fort McMurray, Alberta, and Aklavik, Northwest Territories, via northern trading posts, will be inaugurated early in November, according to an announcement by Hon. Peter J. Veniot, postmaster-general.

A Power Of Its Own. — Dr. Thomas' Eclectric Oil has a subtle power of its own. All who have used it know this and keep it by them as the most valuable liniment available. Its uses are innumerable and for many years it has been prized as the leading liniment for man and beast.

New Breed Of Sheep

A new breed of sheep, specially adapted to find a living on poor land where some breeds would be unable to subsist, and at the same time yielding a good 10-pound fleece of high quality wood, was exhibited by Leeds University at the recent Royal Show, held at Harrogate, England.

Her Little Boy Was Very Ill With

Summer Complaint

Mrs. Ray Fisher, Lebret, Sask., writes:—"For over a month, last summer, my little boy was suffering from summer complaint. He got so bad there began to be traces of blood in his stool, and anything he ate would not stay on his stomach very long. He became so weak he could not stand up. A neighbor recommended

"Discouraged and in despair I sent for a bottle, not expecting any more benefit than from the many other medicines I had used, but to my surprise I noticed a change after he had taken a few doses, and before the bottle was half used he was the same happy, healthy boy he was before he took sick."

Put up only by The T. Milburn Co., Ltd., Toronto, Ont.

SUNDAY SCHOOL LESSON

SEPTEMBER 8

NEHEMIAH REBUILDING THE WALL OF JERUSALEM

Golden Text: "The people had a mind to work."—Nehemiah 4.6.

Lesson: Nehemiah 2.1 to 7.4.

Devotional Reading: Psalm 85.1-7.

Explanations and Comments

Withstanding Ridicule, verses 1-6. —"What are these feeble Jews up to?" mockingly questioned Sanballat before his brethren and the army of Samaria. "Do they think they can do it all in a day? Do they expect to bring the stones to life out of these heaps of rubbish?"

"In every community there are crowds of people who have gone to the wall. They feel crushed and beaten. Now, the Church's mission is to do for this ruined mass what Nehemiah did for the rubbish-heaps of Jerusalem—to build out of them the city of God. The rubbish-heap is God's raw material. A revival is His finished product. Let the Church get to work. She alone is equipped for so divine a duty. She knows how to transform this mass of rubbish into a field of roses."—F. W. Boreham.

Then Tobiah joined in the ridicule. "That stone wall which they are building," he said, "will be broken down if a fox tries to scale it." Their words were repeated to Nehemiah, and he appealed to God to judge them. "Ridicule that comes out of the real humor of the situation may be hard to bear, but the man ridiculed often finds his labors lightened if he can himself see the humorous side. The ridicule of Sanballat and Tobiah, however, came from fear and a realization of the power of Nehemiah. Nehemiah kept steadily at his work in face of ridicule. The trouble with righteous indignation is that many times the man who is righteously indignant has to stop his work to vent his feeling. The resentment of Nehemiah against the enemies of the Lord only made him more determined to finish the wall."

"The people had a mind to work," Nehemiah said, giving them the credit for the work as he records the completion of half the height of the wall. It is thought that the most ancient walls had a height of two hundred feet."

"He who is severed from a cause he knows is right, through fear of ridicule, taunts, sneers or sarcasm of those around him, is not a man self-directed by right. He is only a weak prophet pulled by the strings of manipulation in the hands of others." —William George Jordan.

Despite all opposition from enemies, and all fears ond weaknesses of workers, the wall was completed in the short space of fifty-two days. With great rejoicing a solemn dedication was held.

RECIPE FOR SWEET DESSERT

For those who like a sweet dessert at the end of the meal, this recipe will have a particular appeal.

Butterscotch Pie

1 cup brown sugar.
2 tablespoons butter.
2 tablespoons flour.
2 egg yolks.
¼ teaspoonful salt.
1 teaspoon vanilla.
1 Cup Borden's St. Charles Milk.
½ cup water.
2 egg whites, beaten stiff.
4 tablespoons granulated sugar.
Baked pastry shell.

Beat together the brown sugar, butter, flour, egg yolks and salt. Add the milk diluted with the water and cook in a double boiler until thick. Add the vanilla, cool slightly, and pour into the pastry shell. Cover with a meringue made with the egg whites and the granulated sugar. Brown lightly in a very low oven.

The Newest Skyscraper

New York Building Almost Equals Height Of a Mountain

It is extraordinary to reflect, writes "Looker On" in the London Daily Chronicle, that the new building to be erected for a bank in Wall Street, New York, will be only 160 feet short of the height of a mountain! With its 63 storeys and its total height of 840 feet, this lofty erection should be one of the sights of the world. Britain's most elevated spire, that of Salisbury Cathedral (merely 400 feet) quite pales into insignificance thereby, and the distance from the ground of the cross of St. Paul's would have to be added to the height of Egypt's Great Pyramid before it equalled that of the New York giant.

The most expensive animal to keep in activity is the walrus. Its food bill is $2,000 a year—a sum which would supply three elephants with food during the same period.

Fletcher's CASTORIA

FOR QUICK, HARMLESS COMFORT

Children Cry for It

FOR CONSTIPATION, DIARRHEA, FEVERISHNESS

A Youthful Steward

Fifteen-Year-Old Boy Is Serving On Graf Zeppelin

The youngest member of the Graf Zeppelin crew contemplates the world through serious eyes and believes he may grow up to be a good "airshipman," if he studies hard. His name is Ernst Fischbach, 15, and he shipped aboard the dirigible April 10 as a steward.

"I always wanted to be a steward, he said, "but now I may become an airshipman if I study."

Ernst was aboard the Graf Zeppelin last spring when damaged motors compelled Dr. Eckener to turn back. He is small, with an unusually serious face for a youngster.

Some of the earliest clocks had no dials. Only the hourly strikings told the time.

Old Settler Deported

Violated U.S. Immigration Laws Unknowingly Several Years Ago

John Donaldson Ross, Scottish dairy expert, who unwittingly violated the immigration law quota by moving into Willow Glen, Montana, from Canada several years ago, was deported back to Scotland, on the liner Adriatic, despite all the efforts of the Anaconda Copper Co., his employers, to keep him here.

With him went his wife, born in Scotland, but reared in Canada and his two small daughters, one born in Canada and the other in the United States.

They arrived at Ellis Island after a long trip across the country from Montana, aboard a special train filled with other deportees, many of them recruited from penitentiaries and asylums. Ross came from Scotland to Canada eight years ago. There he married, and one daughter was born to the couple before they crossed into Montana.

Somebody informed immigration authorities that Ross was living in the United States in violation of immigration laws, and he and his family were ordered deported, Ross was not even permitted to back to Canada.

ZIG-ZAG Cigarette Papers

Large Double Book
120 Leaves
Finest You Can Buy!
AVOID IMITATIONS

NOW 5¢

Historic Apartment Has Been Preserved

Room In London Where Y.M.C.A. Was Founded 85 Years Ago

It is just a little more than 85 years ago since Sir George Williams, then a humble shop assistant, founded the Young Men's Christian Association. He held the first meeting in his bedroom, which is now above a big drapery shop in St. Paul's Churchyard. The room and his table are preserved intact, for when rebuilding was in progress, the structure was lifted bodily from a lower floor to its present position. Pilgrims from every part of the globe visit the historic apartment to pay homage to their founder. The association later engaged a room in a coffee house for half a crown a week.

Bartholdi's Statue of Liberty was presented to the United States at Paris, July 4, 1884.

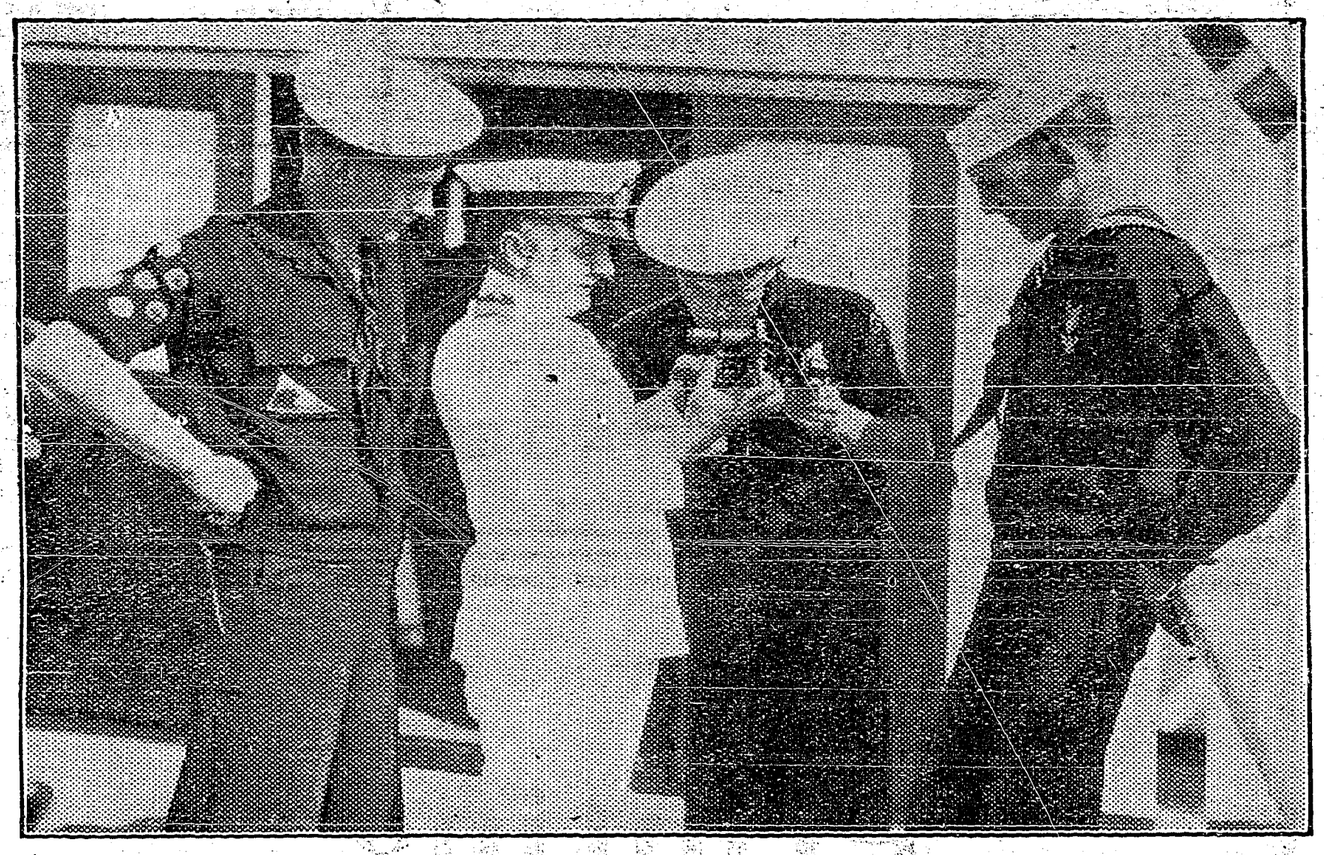

Sea Scouts being taught some secrets of Navigation by Chief Officer Poole of the Cunard Liner "Antonia."

WINDOLITE *The Improved Glass Substitute*

MADE IN ENGLAND

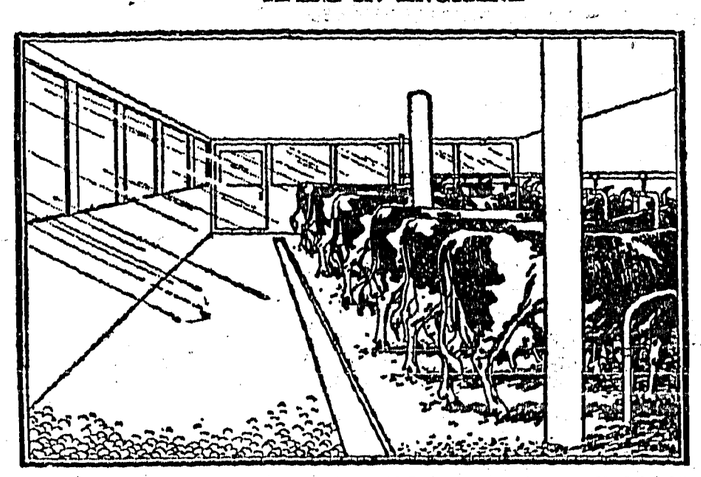

WINDOLITE stands for 100 per cent. sunlight. It makes light but strong windows for cattle sheds, dairy stables, poultry houses, brooders, and all out buildings. It is economical, unbreakable, flexible and is easy to cut and fit. It is now being successfully used for sunrooms, verandahs, schools, factories, hospitals, sanitariums, hot beds, plant coverings and greenhouses. It keeps out cold —will not crack or chip,—cuts with an ordinary pair of scissors and is easy to fit. WINDOLITE is supplied in rolls any length but in one width of 36 inches only. A square yard of WINDOLITE weighs about 14 ozs., while a square yard of glass of ordinary thickness, weighs about 135 to 140 ozs. The improved WINDOLITE requires no varnish. WINDOLITE is made in England.

Price $1.50 Per Square Yard, f.o.b., Toronto.

Use WINDOLITE and let
YOUR PLANTS
YOUR CHICKENS
YOUR CATTLE
Bask in 100 % Sunlight
Send for booklet "WINDOLITE"

COMES WITH A MESSAGE OF HEALTH

THE sun is the all-powerful life producer, Nature's universal disinfectant and germ destroyer, as well as stimulant and tonic. WINDOLITE is the sun's most important ally.

Medical research has definitely proved that from the point of view of Health and Hygiene, the most effective among the sun's rays are the Ultra-Violet rays, which possess the greatest power for the prevention and cure of disease and debility.

Science has further established that ordinary window glass does not allow the passage of Ultra-Violet rays, so that by using glass we are artificially excluding these vital health-giving rays. Therefore, the invention of WINDOLITE has completely satisfied the long-felt want. Exhaustive experiments have conclusively proved that it is a most effective substitute for glass, that it freely admits the Ultra-Violet rays, and that its use has a most beneficial effect on the growth and development of plants and chickens and on the well-being of cattle, enabled for the first time to have healthy light instead of darkness in their sheds.

Indeed, the discovery of WINDOLITE has during the last six years completely revolutionized gardening, given a new stimulus to poultry breeding, increasing the egg-laying capacity and fertility of chickens, has greatly improved the health of cattle and is now being used in domestic and household requirements.

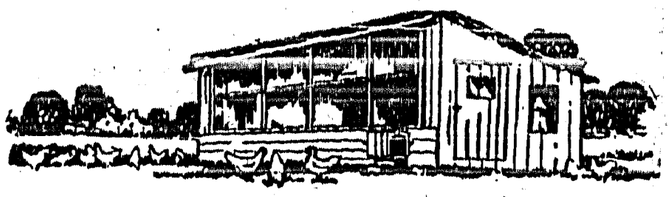

Distributors: JOHN A. CHANTLER & CO., LTD.

51 Wellington St. W. - - - - TORONTO, ONT.

Blending Red Rose Tea is an art. To obtain the fine flavor and full-bodied richness required years of experience. Every package guaranteed. 71

RED ROSE TEA "is good tea"

RED ROSE ORANGE PEKOE is extra good

In the best package—Clean, bright aluminum

The Singing Fool

By HUBERT DAIL

Copyright, 1928, Warner Bros. Pictures, Inc.

SYNOPSIS

Al Stone, the singing waiter and song writer at Blackie Joe's New York night club, is discovered by Marcus, the famous Broadway revue producer. Molly, the ballad singer at Blackie's, who had treated Al disdainfully, makes up to him when she finds he is on the way to fame. They are married and Al, and John Perry, Al's best friend, become a famous revue performer. Meanwhile, Grace, the cigarette girl at Blackie's, who loved Al without his knowledge, is left behind. Molly and John Perry, Al's best friend become interested in each other, but hide their feelings. One night Molly tells Al she is going to have a baby. He is overjoyed, but she is angry and resentful, believing her career will be spoiled. Al comforts her, telling her she will love the baby when it arrives.

CHAPTER XI.

The months passed; the time approached for Molly's baby to be born. During that period she was kinder to Al, and more solicitous of his welfare. And, somehow, she and Al did not see John Perry so much. Perry seemed to be called out of the city a great deal of the time on business.

Al went about his work in a daze of happiness. At home was his lovely Molly, quiet-eyed, soft-spoken, patiently waiting. Undoubtedly the mystery of the approaching event had changed her for the better and, as Al predicted, she too wanted the baby.

Then the night came when she was rushed off to the hospital, and Al paced the white corridors, sat down in the reception room, tried to read the dog-eared magazines he saw lying about, smoked countless cigarettes and—waited for the good word. Occasionally a white-robed nurse passed, giving him a sympathetic glance. Then the moment came when one of these nurses beckoned to him. He sprang forward.

"You may come now, Mr. Stone. The baby's born."

"How is it, what is it?"

"It's splendid—it's a boy."

"And how's Molly?"

"She's splendid, too."

Al tiptoed softly into the white room, behind the nurse. There was Molly, bolstered up slightly by pillows, paler than he had ever seen her before. She gave him a wan smile. And lying beside her was a small bundle, which suddenly gave off a high, piercing yell. Al stepped over, ever so cautiously, until he stood beside the bundle. Then he looked down into the wrinkled, red little face.

"Isn't he beautiful! He's a boy!"

While the nurse quickly slipped her hand over her mouth to hide a broad smile, Al leaned over Molly and kissed her gently. He felt one of her arms go weakly about his neck.

"Are you happy?" she whispered.

"Oh, so happy! You're both of you just wonderful!"

"Yes? I—I'm happy too," murmured Molly, and suddenly she began to cry. Al was astonished, but he patted her lovely golden hair, and repeated, "There, there," and dried her eyes for her.

In after years Al looked back on that night as the time when he and Molly were closest together; when she seemed to create a rare and delicate intimacy between them. But as the days passed she grew fretful and impatient to be back at her work. She questioned Al constantly as to whether he was sure Marcus would welcome her back in the show, and as to whether the crowds would remember her as their favorite ballad singer. Each time the subject came Al ardently reiterated that she had nothing to fear. Why, wasn't she the best little heart-throb singer in the whole world? Surest thing she was!

Molly was enraptured with the baby at first, but as the time approached for her reappearance on the stage her interest in Junior seemed to diminish. Her old feeling of cold, calculating ambition returned to her.

Then came the night when she was to face the footlights again. Al, standing in the wings, saw her advance within the semi-circle of bright lights, raise her hands and clasp them across her heart in a characteristic way, and smile her usual friendly little stage smile. When she broke into song Al was singing with her from the wings, and the faintest hint of his encouraging murmur reached her.

Then his thoughts turned to Junior at home, Junior sleeping calmly in his crib, with one podgy fist thrust against his mouth. Suppose, thought Al, Junior were to cry and the nurse didn't know what to do for him. It was all Al could do to keep from dashing from the theatre and driving home post haste.

But no, if he did that Molly would say he thought more of the baby than he did of her. She was saying that too frequently already. Al adored his child as he had never loved another human being, not even Molly. He would sit with the baby in his arms, crooning to it, singing to it, talking to it, by the hour.

Molly noticed his constant devotion to Junior, and, while she had liked it and felt flattered by it at first, she grew more critical as time went on.

"Al, you don't pay any attention to me since the baby came."

"Oh, I do so."

"No, you don't."

"But Molly, he's our baby. Any attention he gets is for you, too. Don't you see?"

Molly didn't see. She shook her head vigorously.

But Junior grew more roly-poly and healthy without being the least bit aware that he was causing a slight feeling of dissension between his parents. He had Al's happy-go-lucky, fun-loving nature and his greatest joy, as time went on, was to have his father sing to him. So two years passed and Junior was able to strut about the apartment, although a bit unsteadily at times, and to go for the shortest of walks in the park.

Meanwhile, the fame and fortunes of Junior's father and mother grew to far greater proportions than they had assumed before his arrival. Al Stone had become Broadway's premier song writer, and as his fame increased he insisted that Molly Winton keep pace with it. She sang all his songs and he insisted that her photograph appear on every one of the music sheet covers and that her name appear in type twice as large as his own name.

Yet a close observer would have seen that Molly wasn't happy. She had fame, money, a happy home, an adoring husband and a beautiful child, yet something seemed to be missing. Frequently she was moody at home and sharp with Al. But Al loved her so and was so happy with Junior that he passed over these temperamental outbursts.

John Perry had called more frequently after Molly's recovery and return to the stage. He often dropped in at the sumptuously furnished Stone apartment and every so often he took Molly to dinner when Al was busy with a song that had to be finished in a hurry.

At Blackie Joe's place, just off the Village, Grace Farrel heard news of Al and Molly as it percolated down from Broadway. When she learned of Al's baby there was a little sharp pain in her heart for a moment, then she smiled radiantly and dashed out to send him a congratulatory telegram. So Al and Molly had a baby! Grace wondered what it was like and longed to see it.

One day Grace was walking on the Avenue, window - shopping and dreaming, when she saw Molly's face at the window of a blue Rolls-Royce. Just then the Avenue lights went red and the car drew up at the corner to wait for the cross-town traffic.

Now Grace saw a man sitting beside Molly — a stranger. Grace stopped, fascinated by the sight of the richly dressed Molly, superb in delicately applied make-up and a chic little Paris hat. Without thinking, Grace looked down at her own clothes. They were not shabby, but they looked poor beside Molly's gorgeous raiment.

Then a strange thing happened. As the driver of the Rolls-Royce prepared to start his car with the change of lights, Grace distinctly saw the dark handsome man beside Molly slip his arm casually and possessively about her. As Molly turned to him with a smile the car darted away, while Grace stood rooted to the spot in amazement.

(To Be Continued.)

Ancient Tree Destroyed

Five-Hundred-Year-Old Elm In England Prey To Fire

An elm tree 500 years old, at Hadley Wood, Barnet, under which Bishop Latimer preached in 1535, has been destroyed by fire. The blaze started among dead leaves in a cavity in the trunk. The tree, which was of enormous girth, was said to have been one of tthe largest elms in the country. Henry VIII., when on his way from Hatfield House to London, heard Bishop Latimer preaching under it.

Internally and Externally It Is Good.—The crowning property of Dr. Thomas' Eclectric Oil is that it can be used internally for many complaints as well as externally. For sore throat, croup, whooping cough, pains in the chest, colic and many kindred ailments it has qualities that are unsurpassed. A bottle of it costs little and there is no loss in always having it at hand.

A Notable Record

In 1882, Arthur Hawkes tells in an article in the Winnipeg Free Press, Brandon had seven lawyers. Four, Clifford Sifton, Arthur Sifton Thomas Mayne Daly, and George R. Coldwell became Cabinet Ministers, and two, W. A. Macdonald, and A. Henderson, judges in British Columbia. That record can hardly be beaten in Canada.

Why suffer from corns when they can be painlessly rooted out by using Holloway's Corn Remover.

Sir William Morris, Great Britain's leading automobile manufacturer, told the press that every foreign car imported to the British Isles means the loss of a year's work for one Englishman.

SORE CORNS Removed by PUTNAM'S Corn Extractor

Britain's Atlantic Fleet

Finest Naval Unit In Existence and Largest In World

The Atlantic fleet becomes the greatest single fighting force in the world by the decision of the admiralty to recall five battleships of the Queen Elizabeth class from Mediterranean waters to home ports and the Atlantic fleet.

The transference of the battleships, not only an important change in distribution of the navy, but an entirely new departure in British naval policy, means the balance of power is removed from Malta and Gibraltar to the Atlantic.

The Atlantic fleet will consist of 14 capital ships, among them the two most powerful vessels in the world, the Rodney and Nelson, and the largest battle cruiser in the world, H.M.S. Hood.

The Queen Elizabeth vessels are approximately 30,000 tons, armed with eight 15-inch guns. These five will join the two Nelson class vessels, the Hood, the four Iron Duke battleships, and the battle cruisers Renown and Repulse, to make the most formidable fleet assembled on peace time duty in the world.

Officially the lack of adequate harbor accommodation is the reason for removal of the battleships. But there is more behind the decision than a mere question of detail. One suggestion is that the Admiralty is influenced by the fact that these big ships will now give the British dockyards a great deal of maintenance work to compensate for the loss by reduction of the replacement program.

The British fleet in the Mediterranean will be cut to five capital ships and four of the newest "Washington" 10,000-ton cruisers.

Little Helps For This Week

"And the Lord shall help them, and deliver them, because they trust in Him."—Psalm xxxvii. 40.

Be bounteous in thy faith, for not misspent
Is confidence unto the Father lent;
Thy need is sown and rooted for His rain.
His thoughts are as thine own; nor are His ways
Other than thine, but by their loftier sense
Of beauty infinite and love intense.
Work on. One day, beyond all thought of praise,
A sunny joy will crown thee with its rays;
Nor other than thy need and recompense.—George Macdonald.

Have faith in God, think noble things of God; be sure that trust in the righteous God means the ultimate triumph of good over evil.

—Frederic W. Farrar.

Stop Colds with Minard's Liniment.

Owns Property In New York

Valuable Real Estate Is Held By King George

Among the owners of valuable real estate in New York is King George V. of England, it is revealed by the Associated Press. Several Fifth Avenue sites and plots of land elsewhere in Manhattan Island are held by the British crown.

Among them is reputed to be the site on the avenue, of the shoe store which has "the largest round window in the world"—a cylindrical sheet of glass completely encircling a showcase floor which is lowered like an elevator to the basement to be trimmed and then lifted again hydraulically into place.

All the properties of the British monarch are in the custody of a holding and management corporation downtown. It frequently adds to or disposes of this or that other realty under its care, but never makes public the owner's name, and thus keeps secret the exact locations here of the holdings of its royal client.

Nearly all children are subject to worms, and many are born with them. Spare them suffering by using Mother Graves' Worm Exterminator, an excellent remedy.

Can Be Relied On

The same engines and boilers which British engineers installed in the "Mauretania" in 1907, drove the ship across the Atlantic on her record trip recently. The British workman is always reliable and thorough.

Kill that cough with Minard's Liniment.

Chew and Grow Thin

You know that certain foods furnish body energy without adding uncomfortable fat.

Sugar is one of these foods, supplying needed energy in concentrated form.

WRIGLEY'S gives you sugar and flavor. These ingredients dissolve in your mouth.

What pleasanter way of taking sugar?

Finish the meal with WRIGLEY'S and stay thin.
CJ43

Big Job Ahead

One Man Starts Work On Millions Of Books In British Museum

One lone man is working on the job of renovating the 20,000,000 books in the British Museum, in London. For the past fourteen years he has been rehabilitating the dusty volumes in this world famous museum, and there are only 19,790,000 more to fix. If his present rate of progress continues, he will complete the task in just 1,329 more years—unless somebody publishes another book in the meantime.

SAVE THE CHILDREN

In Summer When Childhood Ailments Are Most Dangerous

Mothers who keep a box of Baby's Own Tablets in the house may feel that the lives of their little ones are reasonably safe during the hot weather. Stomach troubles, cholera infantum and diarrhoea carry off thousands of little ones every summer, in most cases because the mother does not have a safe medicine at hand to give promptly. Baby's Own Tablets relieve these troubles, or if given occasionally to the well child they will prevent their coming on. The Tablets are guaranteed to be absolutely harmless even to the new-born babe. They are especially good in summer because they regulate the bowels and keep the stomach sweet and pure. They are sold by medicine dealers or by mail at 25 cents a box from The Dr. Williams' Medicine Co., Brockville, Ont.

A Creditable Record

A Sussex lady who recently celebrated her hundreth birthday received a medal from the British Red Cross Society for her War services which included sewing over 400 shirts for the men at the Front.

From Mother of Six

"I think Lydia E. Pinkham's Vegetable Compound is wonderfull I have had six children of which four are living and my youngest is a bonnie baby boy now eight months old who weighs 23 pounds. I have taken your medicine before each of them was born and have certainly received great benefit from it. I urge my friends to take it as I am sure they will receive the same help I did." —*Mrs. Milton McMullen, Vanessa, Ontario.*

Lydia E. Pinkham's Vegetable Compound

WANTED—Four strawberry pickers, will pay $2 per ticket, steady work until heavy frost, can furnish shack and stove. John Garfield, Creston.

Creston Farmers' Institute

Orders are being Booked for a Car of FLOUR and FEED

A big saving can be effected by buying through the Institute.

ORDERS SHOULD BE PLACED AS SOON AS POSSIBLE

CHAS. MURRELL
SECRETARY-TREASURER

Local and Personal

FOR SALE—Good clean oat and wheat straw. W. K. Beard, Camp Lister.

FOR SALE—Choice young pigs, ready September 10th. H. Clements, Erickson.

Fall has arrived. Creston Dairy commenced morning milk delivery on Monday.

FOR SALE—Saddle, bridle, blanket, pad, and spurs, cheap at $20. Enquire Review Office.

HONEY FOR SALE—Bring your own containers, 16c. per pound. Mrs. E. Williams, Wynndel.

The contract for supplying new posts and doing necessary fencing at the fair grounds has been let to Hugh Taylor, who is already at work. His bid was the lowest of two received.

Creston Farmers' Institute

In accordance with Sec. 8a of the Farmers' Institutes of British Columbia, after the issue of a Certificate of Incorporation to a new Institute it is necessary for the directors to call a public meeting. A public meeting will be held in my office on Monday, September 9, 1929, at 8 p.m. Business: Explanation of the aims of the Institute; Membership; By-Laws, vote on qualification of directors; Trading, methods, charges, etc.; Appointment of committees to investigate: Marketing of livestock products.

CHAS. MURRELL, Secretary.

Mrs. R. Stevens got back on Sunda from a month's holiday visit with friends at coast points.

FOR SALE—Saddle and pack horse; gentle, sound and fat; very cheap. John Garfield, Creston.

Miss Florence McDonald left on Monday for Manyberries, Albetta, where she will teach this term.

Mrs. Maxwell returned on Monday, from a holiday visit with her son, Clarence, at Vancouver.

Mr. and Mrs. C. W. Allan got back on Saturday from a two weeks' motor visit at coast points.

FOR SALE—Democrat, in first-class shape, $40. Can be seen at H. Hills. Fourth Street, Creston.

FOR SALE—Young pigs, ready Sept. 11th, extra choice, $5 each. Dick Smith, (Alice Siding), Creston.

Mrs. F. H. Jackson returned on Saturday from Vancouver, where she has been for the past couple of weeks.

Two births and two marriages were recorded in the Creston district during August. The newcomers were girls.

Those who won cups at last year's fall fair are requested to turn them in at the office of the president, Chas. Murrell.

Harold Speers, who is with the C.P.R. Express Company, Trail, was holidaying at his home here the first of the week.

T. Goodwin has traded in his sedan and is now driving a six cyllinder Chevrolet coupe from the Kootenay garage.

Miss Marion Learmonth left on Saturday for Lomond, Alberta, where she will be in charge of a public school this year.

Creston Motors report the sale of another of the popular Plymouth coupes this week. Mr. Michaelson is the buyer.

The fall session of the Kootenay presbytery of the United Church will meet at Creston on September 17th and 18th.

Miss Mildred McDonald left on Sunday to resume her position on the teaching staff of the Gleichen, Alberta, school.

Mrs. C. F. Hayes, who has been holidaying with Vancouver and Victoria friends the past month, returned on Saturday.

Mr. and Mrs. Geo. Letcher of Flagstone were visitors here this week with the latter's parents, Mr. and Mrs. Geo. Nichols.

Mrs. John Pendry and two children, who have been in California for the past few months, arrived home at the end of the week.

Miss Anneretta McDonald left on Sunday for Skookumchuck, in the Columbia Valley, where she has secured a school for this year.

Miss Marguerite Crawford left on Saturday for Morrin, Alberta, where she is on the staff of a consolidated school the ensuing term.

FOR SALE—Team work horses, bays, weight 2950 lbs., in good shape. Also a good set of harness, and wagon. A. Brady, Creston.

FOR SALE—Feed chopper, large size, used very little, three pairs of burrs, $25. Also nearly new deer rifle, $12.50. John Garfield, Creston.

Mr. and Mrs. George. Johnson were motor visftors to Jaffray for the weekend where they were guests of their daughter, Mrs. W. Belanger.

W. Morrow has completed his contract of redecking and otherwise repairing the Park Road bridge, which was again open for traffic at the first of the week. The work cost $750.

WHEN YOU NEED

GROCERIES

Call in and see our lines and get our prices before buying

Careful purchasing and quick selling enable us us to always have a fresh stock. Prices are right and our service prompt and courteous.

FIVE ROSES and SPILLER'S Flour

always stocked, and a full line of Hay, Grain and Mill Feeds

Creston Valley Co-Operative Assn.

CRESTON Two Stores ERICKSON

COMING! COMING!

Kapel's All Canadian Shows

CRESTON

Friday and Saturday---SEPT. 6 & 7

GIANT MERRY-GO-ROUND

Five Big Acts in the Carnival Side Show
One Price of Admission

SINGERS! DANCERS! MAGIC! MUSIC!

Don't fail to see the great illusion

Illusion! Sawing the Woman in Half! Mystery!

You Must Not Miss the Home of Smiles—LAUGHTER LAND!

"LITTLE ARCHIE" will again be with you

Canada's Smallest Midget—30 inches high—The friend of the kiddies.

See the Great Chinese Sword Box Illusion
Six Cats on the Wall. Stock Store

Many New and Novel Concessions. A clean and moral show for old and young. References invited.

DRESS GOODS SALE!

BALANCE OF OUR STOCK

3½-Yard

Dress Lengths

MUST BE SOLD REGARDLESS OF COST

Get your share of these exceptional values

S. A. SPEERS

Dry Goods. Groceries. Furniture. Hardware

New Arrivals!

&

Crocks

—with or without lids, in sizes ones, twos threes, fours, fives or sixes; larger sizes with handles.

Bean Pots
Gallon Jugs, &c.

Also a line of

HEAVY TEA CUPS, blue and white, $1.50 per doz.

A finer line of White and Gold at $1.75 per doz.

CRESTON MERCANTILE COMPANY, LTD.

Headquarters

School Opening

Textbooks
Loose Leaf Books
Pencils, Rulers, Pens
Notebooks, Ink
Exercise Books
Paints, Set Squares
Compasses
Crayons
School Bags
Drawing Books

Everything for School
FREE BLOTTERS

Creston Drug & Book Store
GEO. H. KELLY

Have Your Work Done Where You Get the Best Service

BLACKSMITHING and WOODWORK
HORSESHOEING and GENERAL REPAIRS
PLUMBING, HEATING, TINSMITHING
OXY ACETYLENE WELDING and CUTTING

All work is done by well trained tradesmen.
All work guaranteed.

We carry a complete stock in Iron and Steel, Hardwood, Pipes and Fittings, Spring Steel for Car Springs, etc.

Agency for S.M.P. Ranges and Heaters.

S. STEENSTRUP

Blacksmith Plumbing Tinsmith Oxy Acetylene Welding