Provincial Library Apl 30

THE CRESTON REVIEW

Vol XXI. CRESTON, B. C., FRIDAY, SEPTEMBER 27, 1929 No. 30

Very Dry Season Affects Fall Fair

Fruits, Vegetables, Flowers Display Lighter than Usual—But Three School District Displays —Show of Cattle is Larger.

As we go to press this (Thursday) morning the judges are completing their work at Creston Valley Agricultural Association's eleventh annual fall fair, which will be officially opened this afternoon with the annual school children's field day as the big outdoor attraction.

As was to be expected the extremely dry summer the district has suffered from this year has materially reduced the display in frui vegitables and flowers, and has also been the means of eliminating two of the schools from tne school district's competition.

In cooking, needlework and canned goods the entry list is creditable and in cattle it is anticipated the show will be even above standard. Livestock and poultry will not be placed until Thursday morning. This year the latter is being shown in the main building and the change is a good one as it fills up the vacant space that is always in evidence at the east end of the building.

Creston, Wynndel and Erickson are entered in the school district's display and the judges are going to have trouble in placing first prize. Creston has about the most attractive display ever staged by the local school. There are but two entries for the best ranch display. These are by Sam Moon and J. G. Hulme, both of Wynndel.

This year the fair has enjoyed a better than usual sale of membership tickets and the usual donations have been quite up to the standard of other years, so that given favorable weather the financial success of the exhibition is bright.

This year the executive have introduced a new feature in pttting on a banquet for judges and exhibitors at which the former will be the chief speakers and a round table conference held as to the merits of the awards. Creston and District Women's Institute catered for the spread which was held in Trinity United Church hall.

Lister

The Community Society are having the usual fortnightly bridge whist on Saturday, 28th, at the school at 8.30 p.m. The admission is 25 cents.

Miss Ruby Lister, who is on the hospital nnrsing staff at Potlatch, Idaho, arrived at the end of the week on a holidao visit with her parents, Col. and Mrs. Fred Lister.

Mrs. E. J. Malthouse, who has been holidayiug with friends and re atives at Calgary, Alberta, for the past two months, arrived home on Sunday.

W. P. Edwards, who has been working for the Westly Lumber Company at Robson for the past five months, eturned last week.

A crew nnder Bert Yerbury commenced work the latter part of the week slashing the right of way for the new road starting at the George Hurry place and running through to the boundary. Work was discontinued on Monday.

Mrs. A. Hobden is a visitor this week at Cranbrook with her daughter, Mrs. Sam Whittaker.

Lister Trading & Supply Gompany is this week taking into stock of a carlot shipment of Ogilvie flour and mill feeds.

Sam Lazachuk was in from Kellogg, Idaho, for a short stay at the ranch last week, returning on Monday.

Erickson

Mrs. R. Dodds, accompanied by her son, Jack, left for Cranbaook on Saturday, where she is receiving medical treatment while on a visit with friends.

Alf. Speaker of Nelson was a weekend visitor with his parents, Mr. and Mrs. Fred Speaker.

Lee Heric and a party of friends were weekend visitors at the Heric ranch, while on a duck hunt. They returned to Yahk on Monday morning.

Ed. Martin has just installed the latest in battery radio—s Westinghouse Consol style machine, which he secured through the Creston dealer, E. G. Timmhns.

Miss E. Murphy, who has been a visitor at the W. H. Kemp ranch, returned to Proctor on Sunday.

By the look of the Erickson school exhibit at Creston fair their chances look good to capture one of the top prizes this year.

The Kitchener blacksmith had the bad luck to lose his forge by fire at the McWilliams corner on Tuesday night.

Mrs. Packenham and family, who have been staying with Mr. and Mrs. Hewitt at Creston for the past week, returned to their home at Erickson on Saturday.

F. Dean of Pentfcton, who was fruit inspector here last season, arrived at the end of the week to again take on that work. W. V. Jackson has gone to Arrow Lakes paints where he was insppcter in 1928.

Mr. and Mrs. Newman, new arrivals from Alberta, are at present occupying the Speaker house. They intend to make their future home in this part of the valley.

Canyon City

Mrs. and Miss Elsie Bateman of Calgary, Alberta, have arrived for the usual fall visit with Mr. and Mrs. Jim Bateman at the ranch here.

W. Cook, who is employed in the Grand Forks district this season, is home for a short visit this month.

The United Church service on Sunday is scheduled for 4 p.m. The Sunday school will observe rally day with special exercises.

Rev. H. Helquist, Norweigan church pastor at Cranbrook, has been a visitor in this section the latter part of the week.

Manford Samuelson is just home from Slocan, where he has been working for the past four months.

The rain this week has halted McIntosh Red picking, with about half the crop harvested.

Canyon school will have a half day off on Thursday to visit Creston fair and take a hand in the school sports.

Misses Helen Johnson and Emily Nygaard are hospital patients at Cranbrook, having been taken there on Monday by Rev. H. Helquist, and are recovering nicely from appendicitis operations.

Geo. Leach of Spokane was renewing acquaintances in Canyon the past few days, a guest of Mr. and Mrs. Geo. Davie.

Quantities of steel and other material is being assembled at the old canyon bridge and from appearances it would look as if almost a brand new structure would be built to replace the old one which has been unsafe for traffic for some time past.

Alice Siding

Mr. J. C. Martin got back last week from Southern Alberta, where he has been helping with harvest operations for a few weeks.

The disappearance of the smoke pall will facilitate duck hunting. Local hunters have had none too good luck to date.

Mr. and Mrs. Earl Pease, who have been helping out on the ranch with his parents, Mr. and Mrs. W. A. Pease, left last week for their home at Cloverdale after a two months stay here.

Alice Siding school is to have a half day off on Thursday, as Principal Lukas is one of the officials at the school sports at Creston fair.

For the winter months there is some talk of asking that the mail delivery hours be changed so as to leave Creston earlier and make the rounds before dark.

Kitchener

Mr. and Mrs. McKenna of Nelson were renewing acquaintances in Kitchener on Sunday. Mrs. McKenna was formerly Miss Jessie McGregor, who had charge of the Kitchener school a few years ago, and who was married last month.

A few of the Kitchener people were at Porthill for the dance on Saturday night

Mr. and Mrs. Molander and Mr. Smith were motor visitors to Eastport on Sunday.

Mrs. Neligh, who has been in the hospital at Bonners Ferry, returned to Kitchener on Friday. Her health is much improved.

Frederick Anderson who has peen at Creston on the forest fire fighting crew for some weeks, returned home at the end of the week.

E. Driffil, C.P.R. tie inspector at Waldo the past few months, has returned home for a short time.

Mr. and Mrs. Kennedy and family were weekend visitors with Mr. and Mrs. B. Johnson.

Wynndel

Mr. Wittman and family are auto visitors at Lethbridge, Alberta, this week.

Mrs. W. Greig left last week for Calgary, Alberta where she will remain for the winter months.

S. Benedetti was a business visitor at Nelson a few days last week.

E. Williams is here from Blairmore, Alberta, for a few days' visit at the ranch.

Percy Cockle, who has been on the prairie for some time past, returned home last week.

Adolf Hagen returned to Slocan on Sunday.

Miss D. Payette left on Sunday for Boswell, where she is on the apple packstaff this season.

Wally Johnson was renewing acquaintances with Nelson friends this week.

Anglican Church service on Sun ay at 11 a.m., with a celebartion of Communion.

The first worth while rain since June arrived on Sunday night and is continuing. All parts of the district look the better for the soaking.

Local and Personal

FOR SALE—Saddle pony, the best offer buys. Apply Putnam, Palmes & Staples sawmill, Creston. J. B. Winlaw.

The October meeting of the Presbyterian Ladies' Auxiliary will be held at the home of Mrs. Roy Telford, Erickson, on on Friday, 4th, at 3 p.m.

Creston Mercantile Co. announce the arrival of their new stock of underwear for men, women and children. Watch for their announcement next week.

Miss Helen Sloan of Nelson, district supervisor for the Kootenay Telephone Company, was here on an official visit at the local exchange at the middle of the week.

Mrs. Chas. Murrell left on Friday last on an extended visit with friends in England and is accompanied by her son, George, who is to enter a naval training school for a three year course prior to enlisting in the British navy.

The musical event of the season, will undoubtedly, be the appearance of the Georgian Singers and Players at Creston on October 5th, under the auspices of the ladies' aid of the United Church. They will appear both afrernoon and evening.

Dan McDonald, C.P.R. tie inspector, who has been located at Creston while the Winlaw mill was in operation, left at the first of the week for inspection work at the Sash & Door Company sawmill at Mud Lake, near Cranbrook.

The season for ruffled grouse closes on Monday at sundown, Blue and Franklin grouse may be takeh until the middle of October. The destructive forest fire in Corn Creek section has spoiled one of the best grouse shooting grounds in the Valley.

The new steam heating plant at the public school has passed the official inspection by the provincial boiler inspector and has been accepted for payment by the trustee board. The plant was installed by Sam Steenstrup and works satisfactory.

Christ Church, Creston, will have the annual harvest thanksgiving service on Sunday, October 6th. Donations of fruit, vegetables, etc.. for decoration will be appreciated and donors are asked to have them at the church by 2 p.m., Saturday, 5th.

J. B. Winlaw, who has been operating the former Putnam, Palmer & Staples sawmill on the K.V. about three miles east of town this season, closed down on Saturday. The cut of ties alone was very close to 100,000, all of which have been shipped from Creston.

Mr. and Mrs. J. W. Hamilton are Nelson visitors this week where they on Thursday attended the graduation exercises at Kootenay Lake General Hospital, where their daughter, Phyllis, was one of the members of the nursing staff to graduate after a most successful three years' training.

At the September meeting of Creston and district Women's Institute Mrs. G. A. M. Young and Mrs. J. E. Hayden were elected delegates to attend the 1929 conference of the Kootenay-Boundary Women's Institute which meets at Nelson this month. Mrs. R. Stevens will also attend, being a member of the executive.

The identity of the man who waylaid A. Comfort on the flats on Tuesday of last week was cleared up on Thursday afternoon when provincial police Hassard apprehended Harry Bukowsky who on close questioning admitted his guilt. The man is apparently of unsound mind and was taken to Nelson where he is being held under observation.

Mr. and Mrs. Clarence Rodgers and son, Elton, motored in from McFarland, Calif., on a visit with Mrs. Rodgers' parents, Mr. and Mrs. Andrew Johnson. After a few days' stay here they took Mr. and Mrs. Johnson with them on a motor trip to Huxley, Alberta, where they were visiting with Mrs. Rodgers' sister and brother. They trovelled via the Banff-Windermere highway.

Mrs. B. Richardson was hostess to a surprise party at their ranch north of town on Friday night when a party of some thirty friends dropped in unexpectedly to spend a social evening prior to her leaving with the fomily to again reside at Kimberley, Mr. Richardson having rented the ranch for a year. Games, music and a tasty midnight lunch featured the occasion, which terminated in the early hours of the morning. All are sorry to hear of their departure and will look forward with pleasure to their return next year.

Rev. and Mrs. Carl Basse who arrived earlier in the month to take charge of Lutheran Church work in this district, had a most agreeable surprise on Wednesday evening when a big delegation of friends invaded their home on Hillside Road and proceeded to pass a few hours pleasantly with music and varied entertainment, the most pleasing feature of the session being the presentation of an arm chair and rocker to che pastor and his wife, which the former appropriately acknowledged. The visiting ladies provided an excellent lunch, and the affair was much enjoyed by all.

Forest Fire Season Worst in Years

250 Men Employed at Worst Stage of Season—Merchantable Timber Loss is Small—Fishing and Game Locations Suffer.

The qui e heavy rains at the first of the week brought to an end the most prolonged forest fire fighting season this district has ever known. Commencing at June 19th and up till as late as September 5th, it is safe to say an average of 100 men was steadily employed, and even on Saturday and Sunday fire fighters had to be recruited to take care of blazes reported from near Yahk and on Goat River bottom.

The peak of the season was the last two weeks in August at which time 250 men were on the payroll handling fires at about eight different locations, the most serious of which was at West Creston where about 150 men were required to prevent the destruction of farm buildings as well as the timber in the Corn Creek district.

The local forestry district in charge of J. P. McDonald includes all the territory between Kuskanook and Ryan, three miles east of Yahk, and embraces about 2000 square miles. About 50 fires on government lands as well as a dozen or more in company owned timber were reported, most of which must have been due to carelessness as the summer was entirely devoid of electric storms.

The most serious loss was at Hazel Creek where about 20,000 feet of logs belonging to the Cranbrook Sash & Door Company went up in smoke. Any other merchantable timber that was effectek can all be saved if logged during the present season. The fires at Corn. Kid and Hazel Creeks have devastated some of the best grouse and deer hunting grounds as well as fishing streams, as well as burning off some valuable watersheds.

Due to a shortage of men those on fire duty worked between twelve and fourteen hours a day, and when to their regular pay is added the cost of board and transportation it is estimared the expense per man runs to at least $5 a day, on which reckoning it would not be extravagant to figure that close to $50,000 hast been spent in forest fire protection in this district the past season.

Sirdar

Mrs. Dr. Hoyt of Spokane and Mr. and Mrs. Miller of Sprague, Wash., were weekend visitors at Sirdar, guests of Mrs. Heap.

Mr. Harrison of Nelson was a business visitor at Sirdar on Monday.

Mrs. B. F. Whiteside of Crowsnest was a visitor with her sister, Mrs. Martin for a few days last week.

Messrs. Boyd & Craig of Creston are here this week and are finishing up the interior work of the community hall.

Mrs. Lonsby of Vancouver, a former resident of Sirdar, passed through on Wednesday on a visit with friends at Cranbrook.

Miss Eileen Heap, who has been attending Lewis and Clark high school Spokane, arrived home on Saturday, and is going to take a business course.

Liberals, Attention

A get-together of the Liberals of Creston Valley will be held

United Church Hall

MON., Sept. 30

at EIGHT p.m.

Informal address by

T. D. PATTULLO

Provincial Liberal leader.

ALL LIBERALS ARE INVITED!

Grand Theatre

SATURDAY SEPTEMBER 28th

There will be NO SHOW of Pictures Next Saturday—28th.

Thursday, Sept. 26

Show of Pictures will COMMENCE PROMPT at EIGHT p.m.

Every tiny leaf is a storehouse of flavour

"SALADA" TEA

ORANGE PEKOE BLEND

535

'Fresh from the gardens'

Removal Of Friction and Strife

The setting up of the organization of the League of Nations had, as its main object, the removal of those racial religious, economic and political animosities and suspicions which kept the nations of the world, and particularly the nations of Europe, in constant turmoil and ever on the verge of war. Because of the bitterness and suspicions thus kept alive and active, all nations armed to the teeth, one against another, while a multitude of restrictions and prohibitions to international intercourse were established.

Not only were national boundaries marked by lines of fortifications, but intricate systems of espionage were maintained, passports were required of people passing across boundary lines, different gauges were built by railways, customs posts established everywhere, and hostile tariffs imposed by one country upon the products of other countries.

Thus were the people of each country kept warned against the possible enmity of other countries, suspicions were never allowed to die down, a constant state of friction prevailed, and strife was uppermost in every mind.

It was as inevitable as the rising of the sun that such a state of mind among the peoples of the world must end in some gigantic conflict. It came in 1914, and all but ruined mankind, and nearly destroyed civilization. The statesmen of the world realized that unless something was done to remove these suspicions and causes of friction, it would be only a matter of time until another and still more colossal struggle would take place.

When it became operative, the League of Nations further realized that, if disarmament was to be brought about, armies and navies reduced, and the huge drain on mankind for warlike purposes ended, the real causes of war must be removed, suspicions lulled, and a true understanding developed among all people. In other words, that a proper spirit of international goodwill must replace the existing narrow and blatent nationalism rampant everywhere.

The League, therefore, set up the International Labor Office, with the object of improving the lot of workers in all countries, and to raise the standard of living of the masses of the people everywhere, realizing that, if people are contented and happy, and living under a fairly high standard, they will not be suspicious or jealous of others, nor quite so ready to plunge into war to better their own condition.

In like manner, the League has devoted its attention to many causes of sorrow and unrest in the world, and it is persistently seeking improvement in all departments of the world's work and methods of living.

It is because of many really great achievements in these directions, coupled with the horrors of the last war, that the minds of all people are today more open to receive and support plans for disarmament, and that, with the passing of the years, the prospects for permanent world peace become brighter.

World statesmen are now convinced that the greatest danger to the world peace is to be found in the realm of economics, in the rivalries of nations in the field of trade and commerce. This is the age of big business, the age of mechanics, mass production, and of endeavour to sell the surplus products of one nation in the markets of other nations. While this has been more or less true of all ages, and wars have been waged in order to seize territory with a view to later commercial exploitation or development, today the urge to secure new and larger markets is the strongest ally of those who clamor for large armies and huge navies.

Premier Briand's proposal for a United States of Europe is economic, rather than political. We venture to say it is not aimed at Great Britain, or the United States of America, but is designed to remove the multitude of restrictions which prevail all over Europe, isolating one nation from another, and doing economic hurt to all of them.

So, too, the Franco-British proposal for a two-year tariff holiday during which all nations would agree not to raise their tariffs, and meanwhile participate in a sincere international conference to determine ways and means whereby, without sacrificing the interests of any one country, a larger measure of freedom in trade and commerce, and intercourse generally, could be devised.

The world is coming to realize and fully understand that trade barriers are now the most prolific cause of misunderstanding between nations, and the cause of more friction and heart-burning than anything else. Even Canada and the United States, which live side by side in such mutual understanding and goodwill, are more frequently disturbed over tariffs than any other one thing, or all other things put together.

The ideal condition of world free trade may be an impossible dream for some generations to come, but surely much of the present friction can be removed, and the world begin to trace the path that leads to the ultimately desired goal.

FARMER'S WIFE GETS STRENGTH

By Taking Lydia E. Pinkham's Vegetable Compound

Wilton, Ont.—"I am taking Lydia E. Pinkham's Vegetable Compound through the Change of Life. It helps me and I cannot praise it too highly. I was troubled with heat flashes and my limbs were heavy so I could hardly walk to do my farm work. I saw in the newspapers your ad about the Vegetable Compound and thought to give it a trial. The first bottle gave me relief and I have told others what it does for me. I am willing for you to use my letter if you choose."—MRS. D. B. PETERS, Wilton, Ontario.

Ask Your Neighbor

Accelerated Schedules Feature C.P.R. Fall, Winter Time Table

New Schedules To Be In Effect Sunday, September 29th

The fall and winter time table of the Canadian Pacific Railway which will go into effect over the system on the last Sunday of September, features many important changes in passenger train service, among which is the speeding up of transcontinental trains, saving the coast traveller a matter of ten hours. These improved schedules are in line with the Company's policy of keeping abreast of the times and providing the best possible service to its patrons. The Company's ticket agents are now in possession of complete information, which is available to the public upon application.

A census is to be taken in more than 200 countries and colonies next year.

Postal Revenue

Now On a Level With What It Was Three Years Ago When Letter Rate Was 3 Cents

Postal revenue is now on a level with what it was three years ago despite the return to the 2 cent letter rate (in Canada, the United States and Mexico) in 1296, and that within the Empire on Christmas day, 1928. For the fiscal year ended March 31st, 1926, the revenue was $31,025,000, and for the fiscal year ended March last, $31,170,000.

RHEUMATIC PEOPLE CAN OBTAIN RELIEF

By Enriching Their Blood With Dr. Williams' Pink Pills

Rheumatism is a disorder of the blood. It attacks people when the blood is thin and impure, thus setting up inflammation of the muscles and joints. Wet or cold weather may start the pains of rheumatism, but is not the cause. The cause is in the blood. Hot applications or rubbing with liniments may ease the pain, but do not reach the cause and the pains are soon back again. To get rid of this most painful trouble you must treat it through the blood and for this purpose nothing else can equal Dr. Williams' Pink Pills, which from first does to last actually make new, rich blood, thus driving the rheumatic poisons from the system. Mr. Henry E. Amiro, Lower East Pubnico, N.S., tells what these pills did for him. He says:—"I had an attack of acute rheumatism so bad that I could not walk a hundred yards without so much suffering that I would feel faint. I could not do the least work, and any movement caused great pain. I was under the care of a doctor but did not improve much. Then reading of a similar case in a newspaper I decided to try Dr. Williams' Pink Pills. By the time I had used three boxes, there was no doubt they were helping me. I took altogether about a dozen boxes when I was entirely relieved of the trouble, able to walk four miles to my work, chop wood all day, and then walk home again. To anyone suffering from rheumatism I can strongly recommend Dr. Williams' Pink Pills."

You can get these pills through any medicine dealer or by mail at 50 cents a box from The Dr. Williams' Medicine Co., Brockville, Ont.

Greatest Wheat Exporters

Canada Stands At Top Of the List As Exporter Of Wheat

Canada stod first as an exporter of wheat during the 1927-28 crop year, with exports of 255,062,278 bushels. The United States came second with exports of 168,307,000; Argentine, third with 155,258,000 and Australia foruth, with 80,980,000 bushels. The report of the Bureau of Statistics also shows that for 1927-28 the world's wheat production was 4,815,400,000 bushels, of which Canada produced 479,665,000 bushels ranking third with Russia in the first place and the United States in the second.

When Asthma Comes do not despair. Turn at once to the help effective—Dr. J. D. Kellogg's Asthma Remedy. This wonderful remedy will give you the aid you need so sorely. Choking ceases, breathing becomes natural and without effort. Others, thousands of them, have suffered as you suffer but have wisely turned to this famous remedy and ceased to suffer. Get a package this very day.

Bananas are banned in Italy because they do not grow in that country or in any of its colonies. This is protection carried out to the limit.

Worms in children, if they be not attended to, cause convulsions, and often death. Mother Graves' Worm Exterminator will protect the children from these distressing afflictions.

Apples imported into England from Australia must in the future measure not less than two and one-quarter inches in diameter.

Tired Feet

Bathe with Minard's in warm water, rubbing into aching parts. Soothing and relieving.

MINARD'S "KING OF PAIN" LINIMENT

Daring Stunt Flyers

"Four Musketeers Of the Air" Defy Death At Camp Borden

"Four Musketeers of the Air" is the title accorded a small group of Canadian aviators who are rapidly demonstrating to the world that while Canada's air force may not be the largest, it is very nearly, if not the best, at its own particular game.

The Musketeers are Squadron Leader C. McEwen, M.C., Flight Lieut. David A. Harding, famous rugby player, Pilot Officer E. McNab and Pilot Officer E. A. McGowan, all four being stationed at Camp Borden, and flying the Canadian army's Siskin pursuit 'planes.

At various exhibitions both here and in the United States, the Musketeers have thrilled thousands with their antics. At Cleveland, Ohio, recently, they stole the thunder from many more famous fliers who had performed there, and their performances were regarded as one of the most remarkable ever seen in the United States.

Camp Borden features individual stunting at the finishing part of a novice flyer's education. It is a means of obtaining perfection in the control of an aeroplane, and while formation flying is also taught and practiced, the individual practice of putting an aeroplane through its paces is more strongly endorsed.

One of the Musketeers' favorite stunts is a very spectacular one. The 'planes, starting in formation at around 3,000 feet, suddenly nose down. At terrific speed, with motors wide open, they spread out, fan-shaped, and suddenly zoom up. At the peak of the climb, with the motors nearly stopped, the 'planes gradually fall over backwards and fly for some distance upside-down.

Stop Colds with Minard's Liniment.

Visitors to the home of Charles Darwin, in Kent, England, may now see the chair and writing board at which Darwin worked while writing his famous theory of evolution.

Rubber can be obtained from more than 300 varieties of tropical trees.

Eats Dirt

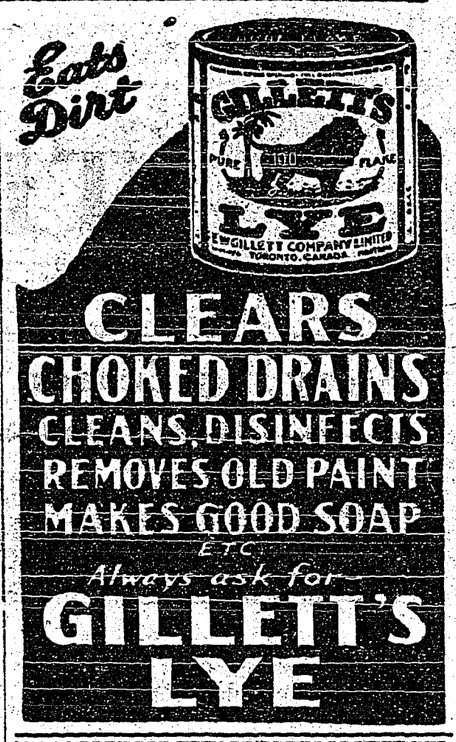

CLEARS CHOKED DRAINS
CLEANS, DISINFECTS
REMOVES OLD PAINT
MAKES GOOD SOAP
ETC.
Always ask for
GILLETT'S LYE

Sheep Ranching Expanding

Industry Is Showing Promising Development In British Columbia

The sheep industry from a ranching point of view shows signs of development in Western Canada, particularly in British Columbia, states the Department of Agriculture. Last fall upwards of 10,000 head of ewe stock were bought in Alberta and shipped to the interior points of British Columbia. In 1928, the demand for range ewes exceeded the supply and the demand promises to be equally as good this year.

Children Cry for Fletcher's CASTORIA
A BABY REMEDY APPROVED BY DOCTORS
FOR COLIC, CONSTIPATION, DIARRHEA

All These Advantages For Farm Construction

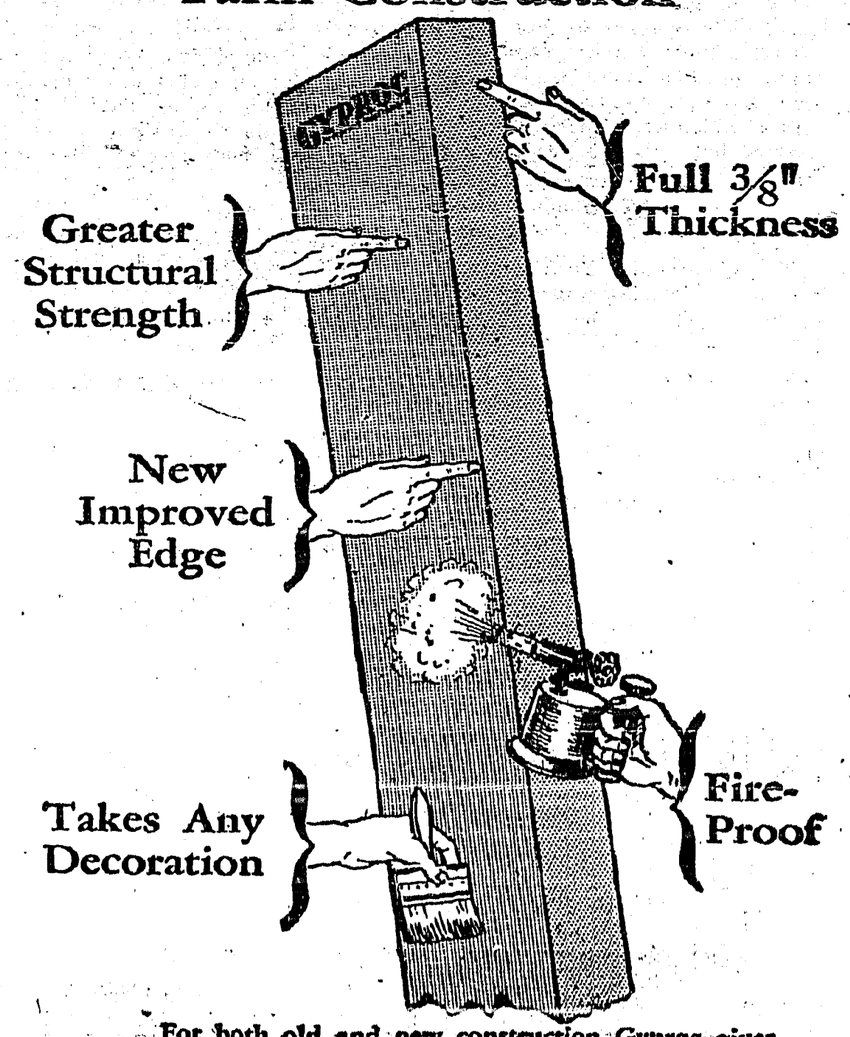

For both old and new construction Gyproc gives more advantages than any other material. Makes durable, permanent walls and ceilings in less time and at less cost. Cannot warp, crack, shrink or burn, and is ideal for lining houses, garages, poultry houses, barns, grain bins and all other farm buildings.

CANADA GYPSUM AND ALABASTINE, LIMITED
Head Office: Paris, Canada
Branches: Montreal, Toronto, Windsor, Winnipeg, Vancouver

GYPROC Fireproof Wallboard

150

THOMAS PLEASED WITH HIS RECENT VISIT TO CANADA

Liverpool, Eng.—"I am completely satisfied with the results of my visit," declared Right Hon. J. H. Thomas, Lord Privy Seal and Minister of Employment, on his return from a visit to Canada. "I hope and I feel that it will contribute towards a solution of the unemployment problem of this country this winter.

"I promise to meet representatives of all business interests which can do business with Canada, so the necessary steps can be taken to give practical effect to my efforts. Canada will take coal and steel from Great Britain which she at present takes from other areas."

"I have not asked Canada to take from us things she produces herself, but I did ask something on account of Britain being the largest buyers of wheat from the Dominion," Mr. Thomas went on. "Canada," he declared, "admitted the force of what he put forward.

"Although, as I say, I shall meet the business organiations of the old country, I say once again, as I did when I took office—there can be no infallible unemployment remedy produced artificially. What we want for that are customers, and these I have done my best to secure," Mr. Thomas added.

Entertained By Royalty

Premier MacDonald and Daughter, Ishbel Guests At Sandringham Castle

Sandringham, Eng.—King George and Ramsay MacDonald sat together in the drawing-room of Sandringham Castle tonight and talked about whatever it is that a monarch and premier discuss when the latter is on the eve of a historic journey to the United States.

The Prince of Wales looked in for a short time before leaving the castle. The premier and his daughter Ishbel were house guests tonight of Their Majesties and will probably motor back to London tomorrow.

Mr. MacDonald also had a long interview with the King this afternoon while Miss Ishbel was talking with Queen Mary.

Damage To Chinese Property Enormous

Government Estimates Cost Of Russian Raids At $25,000,000

Shanghai.—The Chinese Nationalist Government estimated damage to Chinese property from Russian raids of Manchurian border points at $25,000,000, according to a Kuomin semi-official agency despatch.

For three months the 2,000-mile Russo-Chinese border between Manchuria and Siberia has been the scene of sporadic fighting, the trouble starting over Chinese seizure of the Chinese Eastern Railway administration from the authority of the U.S.S.R.

Income Tax Collections

Ottawa.—Income tax collections are mounting. In the five months ending August 31, collections totalled $60,392,142, an increase of $9,311,918 over the same period in 1928. In August alone, according to the National Revenue Department's figures, collections were $850,427, as against $822,100 in August of last year.

Earthquake Recorded

Saskatoon, Sask. — The seismograph at the University of Saskatchewan, here, recorded a severe earthquake shock Sept. 17th. It was the most severe registered here in many months. The location of the earthquake could not be determined until compared with records from other points.

Army and Navy Veterans

Quebec.—The annual convention of the Army and Navy Veterans' Association opened here with more than one hundred delegates from various parts of Canada in attendance. Brig.-Gen. Hon. W. A. Griesbach, of Edmonton, Alta., presided.

For Compulsory Pool

Aaron Sapiro In Favor Of Marketing System Without Limitation

Estevan, Sask.—"I am for co-operative marketing without reservation and without limitation, but above all I am for control of the commodity that the farmers raise by the farmers who raise it, and I am for the absolute elimination of even part of that control by those who have a financial interest in breaking down your great pools. I am for co-operation as a means to an end, that your own wheat by the farmers who end being the absolute control of raise it in whatever technical method they think is the best method of control."

Before 700 farmers of the districts tributary to the town of Estevan, Aaron Sapiro, America's most famous co-operative farming advocate, gave expression to these sentiments when, under the auspices of the local lodge of the Saskatchewan section of the United Farmers of Canada, he opened the first gun in the campaign now being started in favor of a sentiment of one hundred per cent. pool by legislation.

Without equivocation of any kind, Mr. Sapiro announced himself as being wholly in favor of one hundred per cent. pool by way of legislation, and in the course of an hour's address gave reasons why such legislation should be sought, why the farmers of the province should market all their grain through a single control, and why those who are now outside the pool should be compelled by way of legislation to place their products through the single marketing organization.

Four questions were outlined by Mr. Sapiro as the basis of his address: first, do the farmers generally understand what is meant by the term "one hundred per cent. pool;" second, why was he brought to the province to advocate the method; third, what objections are raised to it; fourth, why are the reasons for legislation greater than those against it.

H.B. Line Now Ready

But Regular Trains Will Not Be In Operation Until Next Spring

The Pas, Man.—The Hudson Bay Railway is now in shape to allow regular trains to be run to Churchill with safety, it was learned here in official railway quarters.

The final two miles of ballasting of the "First Lift" were completed this week, placing the road in condition for regular traffic.

However, passenger trains will not be run to the Bay until the spring, according to a recent decision in Ottawa. Railway quarters deny the report published in the local press that the muskeg train had completed its first run to Churchill. The train completed its run at Mile 412 as usual. When the train left here recently, it included the private cars of Major J. G. MacLachlan, district engineer, and D. R. Campbell, general superintendent of construction, western region. However, the business cars were taken from Mile 412 to the Bay on a work train. The two officials made an inspection of the Flin Flon and reported everything in order.

Marler Presents Credentials

New Canadian Minister To Japan Received By Emperor

Tokio.—Hon. H. M. Marler, new Canadian minister to Japan, presented his credentials to the Emperor Hirohito. Mr. Marler rode in an automobile of the Imperial household from his hotel to the palace. The ceremony was brief. The foreign minister and minister of the household were present. Japanese Minister Tokugawa also was given farewell audience by the Emperor, prior to his sailing for Canada on the "Empress of France."

Mongolians Mobilize

Tokyo.—Japanese press agency reports state that the outer Mongolian Government is said to have mobilized all men between the ages of 20 and 40, and has ordered two cavalry divisions commanded by Soviet officers to move to the frontier. The report adds that preparations have been made to move 50,000 troops in accordance with developments in the Russo-Chinese situation in Manchuria.

PROMINENT FINANCIER

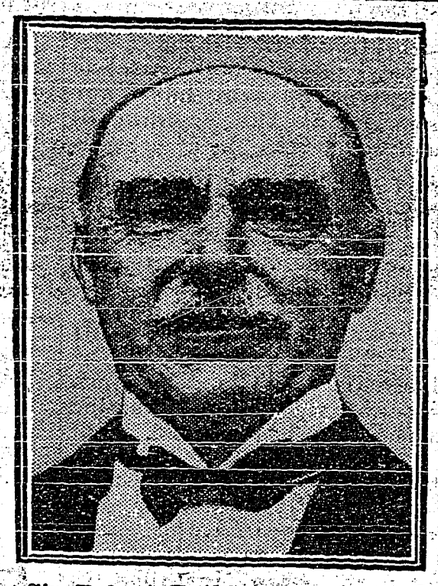

Sir Robert Bothby, prominent financier, of London, England, who is making a tour of the Dominion with Alfred Shepherd, another British capitalist, with a view to looking over the various industrial and financial institutions here.

Making Trip To West

Premier King To Make Short Visit In October

Ottawa.—Premier Mackenzie King proposes to make a trip, probably to the Pacific Coast, starting about the end of October. It will be a somewhat hurried trip, the prime minister said, but he will make a number of speeches, some of them, in all probability, on the way out to the west. Definite arrangements for the trip have been somewhat held up owing to lack of information as to just when Premier Ramsay MacDonald was coming to Ottawa. It has now been settled that Mr. MacDonald will be in the capital shortly after the fifteenth of October, and Mr. King's trip will begin after the departure of the British prime minister.

Employment On Increase

Ottawa.—Employment in Canada at the beginning of August showed a further marked increase, according to statements tabulated by the Dominion Bureau of Statistics from 6,840 firms whose payrolls aggregated 1,097,812 persons as compared with 1,070,817 persons on July 1st. The record is unusually good for this time of the year and the index number at 127.8 is a record for all time.

Canada Will Sign

Ottawa. — Canada will certainly sign the optional clause in the statutes of the world court of international justice, Premier Mackenzie King says. Mr. King was asked in regard to discussions which are going on at present in Geneva with respect to the signing of the clause by members of the British Empire.

Guiding 'Planes By Remote Radio Control

Aero Club Given Glimpse Into Future Of Air Transportation

Philadelphia.—Aeroplane speed of 416 miles an hour and 'planes navigated without a pilot aboard through the medium of remote control by radio were glimpses into the future given to members of the Aero Club of Pennsylvania, and the Rotary Club, by speakers at a joint meeting here. It was G. E. Toews, chief engineer of the Aeronautical Laboratories at the navy yard, who in a technical address discussed speed possibilities. A speed of 416 miles an hour is the maximum which can be delivered by any known present day machine, he said, "although Britain may have an engine up her sleeve" larger than any yet constructed.

Edward P. Howard, chief of the air regulations division of the United States Department of Commerce, disclosed that an application has recently been made for the licensing of a pilotless machine to be navigated by radio impulses.

Police Return Young Doukhobors To Home

Children Made Escape From Institution At Vancouver

Vancouver. — Eight Doukhobor children, seven girls and a boy ranging in age from eight to 16 years, escaped from the children's aid home here, and set out to join their parents at Oakalla jail. In response to an alarm from the matron of the institution police located the youngsters and returned them to the home.

The children were brought here at the same time that more than 100 members of the Sons of Freedom, a sect of Doukhobors, were brought to jail here to serve six months sentences for taking part in a nude parade at South Slocan, B.C.

Imperial Trade Conference

Movement Under Way To Formulate An Empire Trade Policy

London, Eng. — It is understood that attempts are being made to organize an Imperial commercial conference to be held prior to the meeting of premiers of the British Empire at the Imperial Conference in 1930.

It is proposed that each Dominion shall appoint a small delegation representative of the various interests, agriculture as well as business. The delegation will meet in London three months before the premiers and endeavor to hammer out an Empire trade policy which if agreed upon will be submitted to the premiers as a guide in their deliberations.

Young Aristocrats Sail

Standing on each side of Captain J. N. Griffiths, skipper of Canadian Pacific steamship "Montclare, the Hon. John and the Hon, George Rodney, aged 9 and 10 respectively, had just made the 2,000-mile trip from their father's ranch at Fort Saskatchewan, Alberta, unaccompanied across Canada under the care of Canadian Pacific Railway officials. They are on their way to school in England. The elder is eventually destined for Eton, and the younger will enter the navy via training ship at Dartmouth. Their father is the descendant of the famous British Admiral who won the great sea fight at Cape St. Vincent in 1780.

FOR CONTROL AND LIMITATION OF THE DRUG EVIL

Geneva. — The British delegation at the League of Nations assembly has presented a proposal designed to bring out an international agreement for control and limitation of production of heroin, morphine and cocaine. The move was regarded as representing a complete reversal by the Labor Government of the late Baldwin Government's attitude in refusing to enter an agreement seeking to limit manufacture of narcotics.

The new British position was announced to the assembly's committee on social questions by N. Baker, member of parliament. The British recommendation is that the League Council invite the governments of countries in which narcotics are manufactured to confer together as to the possibility of reaching an agreement on the total amount of each of the various forms to be manufactured annually and as to the quota of each that these countries should manufacture. The new attitude adopted by Great Britain brings her into accord with the attitude of Canada, the United States and Italy.

By the British resolution initiative in calling a conference of the States is placed in the League's Council.

British Premier May Call Power Conference

Report Says Invitations Likely To Be Issued Shortly

Washington.—Invitations to the five-power naval conference proposed to be held late in January will be issued by Premier Ramsay MacDonald in the near future, but the exact time remains to be determined.

This was learned here authoritatively recently, and with it came the further information that there would be no joint invitations on behalf of Great Britain and the United States as has been suggested in some quarters. Secretary of State Henry L. Stimson, said published despatches emanating from London, that Premier Ramsay MacDonald already had sent invitations through the British embassies at Tokio, Paris and Rome, were without authorization and entirely inaccurate.

The invitations from the British government will go to the United States, Japan, France and Italy, with all five expected to participate in the conference which it is now proposed shall be held in the British capital.

Considerable preparatory work must be done before the invitations are sent forward through the British embassies. It may be that action would be deferred until after Premier MacDonald has held his conferences with President Hoover, in Washington, early in October, on points still in controversy between the United States and Great Britain on the cruiser question.

Will Represent Japan

Tokio.—Japan's first step in the new movement for naval disarmament was announced recently, when the navy ministry ordered Commander Tamon Yamaguchi, of the naval general staff, to proceed to Washington, to join the Japanese embassy staff there, preparatory to the proposed conference for naval limitation.

To Confer With Hon. Forke

Ottawa.—Hon. George Hoadley, Minister of Agriculture from Alberta, is in the capital for a conference with Hon. Robert Forke, Dominion Minister of Immigration. While the subject up for discussion was not officially made known, it is understood certain phases of the employment situation in Alberta are to be discussed.

Leads Opera In Germany

Berlin.—Albert Coates, noted conductor, led Boris Godounov, at the State Opera, as the first Englishman to wield the baton at the Berlin Opera since Sullivan conducted the Mikado many years ago. Mr. Coates was warmly received by the German audience.

THE CRESTON REVIEW

Issued every Friday at Creston, B.C. Subscription: $2.50 a year in advance; $3.00 to U.S. points.

C. F. HAYES, Editor and Owner.

CRESTON, B.C., FRIDAY, SEPT. 27

About Plum Prices

From time to time one hears of extra fancy prices that prairie residents, particularly, are asked to pay for fruit, and when one recalls the returns received by the grower f.o.b. Creston it seems almost incredible that such selling prices could prevail.

After some firsthand experience the Review is now prepared to believe most anything of this sort. One day earlier in the month at a store in Invermere we encountered Green Gage plums retailing at $3 per crate, and the old reliable Yellow Rggs priced at $2.75—in a year when Creston is over-supplied with this variety of fruit—and of four or five enquiries made while we were in that shop not a sale was made. Invermere is about 175 miles from here, but the plums in question were from the Okanagan.

The pity of the situation is that at such prices people are qnite indifferent to fruit, and with such an attitude on the part of the buyer the merchant refuses to take a chance on doing quantity buying with some resultant reduction in transportation charges that might be passed on to the buying public and make more attractive prices on the orchard product.

If other points outside the fruit belt are fighting shy of handling fruit on the same scale as Invermere the ralling off in demand can be easily accounted for. In Creston more high pressure salesmanship is invoked to move oranges and cananas than Invermere applies to effect a B.C. fruit turnover.

. . . . . .

In the drive from Windermere to Golden one cannot help but notice the orchard feature on most every farm passed. Earlier in the month such, varieties as can be grown were showing good size and color, and very good luck is had most every year with Yellow Transparents, Duchess and Wealthys, but this appears to be the limit as to varieties.

Repeated effort has been made to introduce the McIntosh Red but with little or no success. It would appear as if anything later than a Wealthy continues to develop until so late a date that the early winter freezeup ends its career prematurely.

In selling the native fruits the growers are not backward in asking even better than the retail price of fruit shipped in. $1 for a four-quart lard pail—not heaping full, either,—was the price demanded of the hotelmen for raspberries this season.

LETTERS TO THE EDITOR

The New Ferry

Editor Review:

Sir,—Since taking a trip across the Kootenay on the new ferry I cannot but express a little of the wonderment iu my mind as to the wisdom of the designer of that same ferry, and the officials who allowed such a thing to be placed upon the river.

The very sturdy gate posts give but nine or ten inches of clearance to a standard hayrack. This is nothing short of criminal and may easily lead to broken racks, scared horses and drowned men.

Maybe the gentlemen responsible think a hayrack is either a porrige bowl or a new cure for rheumatism. If they would only just run that ferry themselves for a few trips the outspoken remarks of the teamsters would incline them to be asked to be fired, and fired they certainly should be.

No more ferry for me; I'll spend my money in Porthill, Idaho, U.S.A.; it is safer that way.

ORCHARDIST.

NEWS OF KOOTENAYS

The C.P.R. is operating four pusher engines out of Golden.

The new Roman Catholic Church just opened at Yahk is 32 x 16 feet.

Greenwood is expecting to vote on the beer parlor question shortly.

A cow testing association has just been organized for East Kootenay.

Cranbrook had 32 police court cases in August. $428 was collected in fines.

Almost 200 students are this year enrolled in Bonners Ferry high school.

Penticton's twelve ornamental electric light standards are to cost $300 each installed.

The Herald is telling orchardists at Penticton that 1930 will provide another long, dry season.

Two miles of the new concrete road between Rossland and Trail will cost almost $45,000.

Penticton's Bing, Lambert and Royal Anne cherry shippments were about 42,000 crates.

According to Ald. Kane the domestic water supply at Kaslo is dirty—and getting dirtier every day.

1930 cars patronized the tourist camp at Cranbrook this summer. Fees collected amounted to $1124.

Kimberley's proposed new skating rink is to seat 3000 people and will have an ice surface 187 x 78 feet.

20 acres of wheat on the dyked lands of District No. 6 at Bonners Ferry averaged 80 bushels to the acre.

At Penticton the Co Op. Fruit Growers have five graders at work handling the pack of McIntosh Reds.

The P. T. Casey ranch on dyked land at Bonners Ferry has a showing of 3330 pounds of seed peas to the acre.

Some J. H. Hale peaches coming into the packing sheds at Penticton weigh close to one pound, according to the Herald.

The four hotels at Grand Forks are applying for beer selling licenses. There is room for a little pnofit making by two.

The Gyro Club at Cranbrood cleaned up almost $1000 on the concessions it operated at the fall fair in that town.

Although Cranbrook fall fair at the end of August was the best in recent years, it was a money loser to the tune cf $300.

Kimberley's new postoffice will have 1800 small boxes, 200 of medium size and 100 drawers. Box rent will be $2 per year.

30 carloads of McIntosh Red apples were shipped from Penticton on the opening day of the shipping season, September 21st.

The Dominon Canners at Penticton will pack 220 tons of Elberta peaches this year. The plant has a capadity of 20 tons daily.

At Penticton growers are being paid 10½ cents a pound net for Bing and Lambert cherries. The Royal Annes netted 7 cents.

According to the Kootenaian bears seem to be quite numerous in Kaslo orchards this season, and are doing considerable damage.

To its water pumping plant that now has a capacity of 1600 gallons per minute, Kelowna contemplates adding another pump of 1200 galons capacity.

The county and village authorities along with the Commercial Club at Bonners Ferry are negotiating for the purchase of 122 acres for an airport.

In straight and mixed cars the Vernon News figures 600 carloads of McIntosh Reds will have left the Okanagan at the opening of the season last week.

About 1300 acres of seed peas were grown on the dyked lands between Porthill and Bonners Ferry and the crop is averaging just under two tons to the acre.

Cranbrook has 17 students at university this year, and five at Normal school, Victoria. 16 students are taking first year university work at the local high school.

The Cosmopolitan Hotel at Cranbrook is closed till November 1st, while the premises are being modernized in every detail. Hot and cold water is being installed in every room.

SEALED TENDERS addressed to the undersigned, and endorsed, "Tender for Wharf, Beaton, B.C." will be received until *12 o'clock noon, Friday, October 11, 1929,* for the construction of a Public Wharf at Beaton, West Kootenay, B.C.

Plans and form of contract can be seen and specifications and forms of tender obtained at this department, at the offices of the District Engineer, 119 Baker Street, Nelson, B.C.; Victoria Builders Exchange, 2509 Prior Street, Victoria, B.C.; The Building and Construction Industries Exchange, 615 West Hastings Street, Vancouver, B.C.; also at the postoffices at Revelstokd, B.C.; Nakusp, B.C.; and Beaton, B.C.

Tenders will not be considered unless made on printed forms supplied by the Department, and in accordance with conditions contained therein.

Each tender must be accompanied by an accepted cheque on a chartered bank, payable to the order of the Minister of Public Works, equal to 10 per cent. of the amount of the tender. Bonds of the Dominion of Canada or bonds of the Canadian National Railway Company will also be accepted as security, or bonds and a cheque if required to make up an odd amount.

Note: Blue prints can be cbtained at this Department by depositing an accepted cheque for the sum of $10.00, payable to the order of the Minister of Public Works, which will be returned if the intending bidder submit a regular bid.

By order,
S. E. O'BRIEN,
Secretary

Department of Public Works,
Ottawa, September 13, 1929.

There were no horse races at the indian pow wow at Bonners Ferry this year, for the rather simple reason that the siwashes are now all driving autos, says the Herald.

At Kimberley an effort is being made to float a $12,000 company to erect a covered skating rink. Shares will be $10 and about $10,000 is required to be fully paid up.

The Courier states that the cemetery at Cranbrook is in a most deplorable condition. The price of plots may be raised in order to have funds to employ a caretaker.

Geroux—Foisey

A quiet but pretty wedding was solemnized in the Catholic Church on Wednesday, September 4th, when Edith Geroux of Kitchener, B.C., late of the Trites-Wood staff, was united in marriage to Clifford Foisy, of Kimberley, Rev. Father Bissett officiating. The bride was attended by Miss Grace McGuire and the groom was supported by Keith Colton. After a wedding breakfast at the Northern Hotel the young couple left by motor on a honeymoon trip to Spokane. Later they will reside in Kimberley where the groom is employed by the C. M. & S. Co.—Fernie Free Press.

Have You Tried "Super-X"

You can prove that Super-X will actually extend the effective range of your shotgun 15 to 20 yards. Its close, deadly effective patterns at extraordinary distances has given it a tremendous sale. Once used, you will never be satisfied with any other shell.

There are many other exclusive features in Western shells and rifle cartridges that interest shooters everywhere. The new, hard-hitting, close-shooting Xpert shell has won a million friends.

Do you know the advantages of Western Field shells, popular with shooters for 20 years? Are you interested in rifles? The "Marksman" L. R. .22 cartridge is famous for its accuracy. You ought to know about the Western .30-.30 High Velocity, and the *Lubaloy* bullet jacket metal that absolutely prevents metal fouling. Tell us your ammunition problems. Let us serve you. We are dealers in the world famous

Western AMMUNITION

V. MAWSON

Printing Service

Second to None

The most important part about a printing job is the speed, the accuracy and the quality of work a printer can offer. A printing job delayed is always a loss to a business establishment. Place your printing with us and you will be assured of prompt delivery and of a quality of workmanship that will bring results.

THE CRESTON REVIEW

COMMERCIAL PRINTING DEPT.

F. H. JACKSON
REAL ESTATE
Listings solicited.
CRESTON, B.C.

DENTIST
Dr. G. G. McKENZIE
Creston

Christ Church, Creston

SUNDAY, SEPT. 29
CRESTON—7.30 p.m., Evensong.

UNITED CHURCH

Rev. R. E. CRIBB, B.A., Minister.

4.00 p.m.—CANYON.
7.30 p.m.—CRESTON.

IMPORTANT CHANGES
in
Passenger Train Schedules
will be made
SUNDAY, SEPT. 29th
Ask the Ticket Agent for full information

Canadian Pacific
World's Greatest Travel System

Have Your Work Done Where You Get the Best Service

BLACKSMITHING and WOODWORK
HORSESHOEING and GENERAL REPAIRS
PLUMBING, HEATING, TINSMITHING
OXY ACETYLENE WELDING and CUTTING

All work is done by well trained tradesmen.
All work guaranteed.

We carry a complete stock in Iron and Steel, Hardwood, Pipes and Fittings, Spring Steel for Car Springs, etc.

Agency for S.M.P. Ranges and Heaters.

S. STEENSTRUP
Blacksmith Plumbing Tinsmith Oxy Acetylene Welding

Our Service

The Bank was established in 1875, and during a period of more than fifty years Branches have been established from time to time at carefully chosen points. The service at all Branches is local and personal, but it is also world-wide in scope. A moderate sized Bank—not too machine-like—with a friendly interest in its clients. 183

IMPERIAL BANK
OF CANADA
CRESTON BRANCH - - C. W. ALLEN, Manager.
Branches at Ivermere, Cranbrook and Fernie

Every Third Car on the Roads Today is a New Ford

The New TOWN SEDANS are here
and we sure like to demonstrate them.
They are the greatest dollar for dollar value in an automobile today.

We have some good bargains in USED CARS and TRUCKS and ane Used Fordson Tractor

Our shop equipment is the best and we are always making it better. Our latest installation is OXY ACETYLENE WELDING Equipment and we are prepared to do all kinds of Welding. Bring your cracked and dented fenders to us.

PREMIER GARAGE
PALMER & MAXWELL
SERVICE ON ANYTHING OPERATED BY GASOLINE

Printed Butter Wraps at The Review

Local and Personal

FOR SALE—Half gallon sealers, $1 dozen. W. Fraser, Creston Bakery.

LOST—Crochet handbag containing fancy work. Mrs. H. McLaren, Creston.

FOR RENT—Two rooms for light housekeeping. Apply Arrowsmith Ranch, Creston.

FOR SALE—Saddle horse, 5 years old, will drive double, $50. Harry Smith, Creston.

WANTED—Bird dog, trained to retreive ducks and chickens. Harry Smith Creston.

R. Walmsley is a hospital patient at Cranbrook this week, leaving that for city on Sunday.

Christ Church Ladies' Guild announce Saturday, November 30th, as the date for their annual bazaar.

M. R. Joyce was a business visitor at Calgary a few days the fore part of the week, leaving on Sunday.

Mrs. Twigg is renewing acquaintances in the Slocan this week' where she is the guest of Mrs. Harris of New Denver.

LUMBER FOR SALE—6 to 12 inches wide and 8-foot lengths, $14 per thousand delivered. Monrad Wigen, Wynndel.

Jim Cherrington left on Saturday and Will Manuel on Sunday, to take second year work at B. C. University, Vancouver.

The two local section crews have just completed laying the steel on the siding into the Shell Oil Company warehouse and tank.

There will be no show of pictures at the Grand on Saturday night. To-night's (Thursday) picture show will start prompt at 8 o'clock.

LOST—Between Porthill and Kitchener leather hat band with metal Bull Durham tag in front. Reward to party leaving at Review Office.

D. Sutherland, Dr. Dorman, C. DePhyffer and C. Cunningham of Kimberley spent a few days h re last week on a duck hunting trip.

Auction sale of farm equipment, mare and colt, etc., at the ferry, 2 p.m., Saturday, Sept. 28th, property of Mrs. Midgley. Terms cash.

There does not appear to be quite the usual rush for shooting licenses this season as in the past. The August intake from this source was but $57.

Rev. G.G. Webber, travelling secretary for the Dominion Lord's Day Alliance, will be the speaker at the evening service at Trinity United Church on Sunday.

Monday's quite heavy shower put an end to the forest fire fighting season in the Creston district which has been under way since about the 19th of June.

C. P. Hill of Victoria, who is heavily interested in the iron claims on Iron motntain near Kitchener, was a business visitor at Creston at the end of the week.

Miss Beryl Nichols left at the end of the week for Bracebridge, Ontario, where she will spend the next year with relatives while taking second year high school work.

APPLE HAULING—Have specially equipped auto truck and can give prompt and satisfactory service on apple houling. Place your orders early. Harry Smith, Creston.

After a practically unbroken dry spell since the 21st of June the Valley was favored with half-inch of rainfall during Monday and the early hours of Tuesday morning.

R. J. Forbes is the first to install an electric batteryless radio. He is now oprrating a Westinghouse Consolaire, secured through the local dealer, E. G. Timmons.

The Friday night dance in the Parish Hall under fall fair auspices was not very well patronized. The music was by Mrs. Lister's orchestra, with Christ Church Ladies' Guild doing the catering.

AT THE
New Store

We invite you to inspect our new stock of
Men's Shoes
Rubbers
ork Socks
Work Gloves
and
Kitchen Utensils
Full stock. Priced right.

A. Mirabelli
Shoe and Harness Repairing

Having disposed of our first car LETHBRIDGE DIAMOND LUMP COAL we expect another in short time. Order now. Be svre. Prompt attention given all orders.

APPLE HAULING OUR SPECIALTY

CRESTON TRANSFER
REG. WATSON ALBERT DAVIES
TRUCKING, DRAYING, ICE, COAL, WOOD

COAL UP NOW!

Place your Orders before the rush starts and thus be assured of a supply. We handle the best grade —GALT.

H. S. McCREATH
Transfer, Fuel, Flour, Feed, Grain, Hay

SLABWOOD

Is good wood for the Kitchen Range or your Heater. A good big load for $2.50 delivered in town; slightly more outside of town. Phone your orders early.

CHAS. O. RODGERS

Thrift

consists in spending less than you earn.

If by careful economy you can save money, you have taken a long step toward contentment.

We pay interest on Savings balances and shall welcome your account. 650

THE CANADIAN BANK OF COMMERCE
Capital Paid Up $20,000,000
Reserve Fund $20,000,000
Creston Branch - R. J. Forbes, Manager

BURNS & COMPANY, Ltd.
MEAT MERCHANTS

TRY OUR
SHAMROCK PORK SAUSAGE
An economical dish, easy to serve.
Shamrock Brand HAM, BACON and LARD
GLENDALE CREAMERY BUTTER
Government graded, highest quality.
FRESH nd CURED FISH
all varieties.
Choicest BEEF, PORK, MUTTON, VEAL, LAMB
BURNS' IDEAL POULTRY FOOD
increases egg production and produces better poultry. Buy the best.

Zam-Buk
is Unequalled For
ECZEMA · ULCERS
CHILBLAINS · COLD SORES
CUTS · BURNS · SCALDS
RINGWORM · PILES
ABSCESSES · POISONED WOUNDS

WORLD HAPPENINGS BRIEFLY TOLD

New Zealand will appoint a trade representative in Canada, it has been announced. Growing commerce between the two countries is given as the reason.

The monoplane Bremen, first to cross the North Atlantic from east to west, is to be placed on permanent exhibition at the Museum of Peaceful Arts, in New York.

A young peach tree bearing a fruit, half of which was a peach, and the other half a nectarine, was exhibited at the recent show of the Royal Horticultural Society in London, England.

Exports of Canadian wheat during the month of August totalled 10,156,266 bushels with a valuation of $14,397,493, according to returns compiled by the Dominion Bureau of Statistics.

The R-100, British dirigible now under construction at Cardington, England, which was expected to make a trans-Atlantic flight to Montreal this fall, will not do so until next May, according to officials of the Department of National Defence.

Hon. Dr. Robert George Brett, pioneer medical practitioner in Alberta and one of the most outstanding public men in the province, died recently in Calgary, at the age of 78, after an illness extending over several weeks.

Premier Mackenzie King proposes to make a trip, probably to the Pacific Coast, starting about the end of October. It will be a somewhat hurried trip, the prime minister said, but he will make a number of speeches, some of them, in all probability, on the way out to the west.

A Corrector Of Pulmonary Troubles.—Many testimonials could be presented showing the great efficacy of Dr. Thomas' Eclectric Oil in correcting disorders of the respiratory processes, but the best testimonial is experience and the Oil is recommended to all who suffer from these disorders with the certainty that they will find relief. It will allay inflammation in the bronchial tubes.

Served In Riel Rebellion

Captain H. O. Gray, 74, for years a crack rifle shot on teams representing Canada, died in a hospital at Ottawa. He was a member of the Ottawa sharpshooters during the Riel Rebellion in 1885. He was a member of the council of the Dominion of Canada Rifle Association.

People in the United States use up more than a million lead pencils each year.

The Ideal Summer Meal

Save the coupons in the carton
Write for Cook Book and Premium List
Connors Bros. Ltd., Black's Harbor, N. B.

PATENTS
A List Of "Wanted Inventions" and Full Information Sent Free On Request.
The RAMSAY Co. Dept. 167 273 BANK ST. OTTAWA, Ont.

Corns
Relief in one minute all Pain Vanishes!
PUTNAM'S Corn Extractor

Diamonds From Sugar

Scientist Produces Sparkler That Was Made In Laboratory

Predictions that "large and beautiful real diamonds can be made by man, was made to the American Chemical Society, at Minneapolis, by Professor J. Willard Hershey, of McPherson College, McPherson, Kansas.

He laid on a glass slide a tiny crystal, the size of a grain of sand. He said it was a real diamond, produced in his laboratory at McPherson. It was made from ordinary pure table sugar subjected to pressure estimated at ten tons to the square inch.

WHEN BABY IS WELL MOTHER IS HAPPY

The happy mother is the one whose baby is well—it is the laughing, gurgling baby who always brings joy to the home. When baby is ill everyone in the home suffers—not only through worry over the little one but through loss of sleep—no one can find rest with a sick baby in the home. Thousands of mothers are happy mothers because they have found the way to keep their little ones well—or if sickness does come on suddenly, as it usually does with little ones, they have found the way to speedily bring the baby back to health again. Mrs. George Kech, Lindberg, Alta., is one of these mothers and she writes as follows:—"I am the happy mother of a seventeen-month-old baby girl. Baby is healthy and strong and sleeps well at night. I give her no other medicine but Baby's Own Tablets, and she just loves them. I am never without the Tablets in the house."

Baby's Own Tablets are a mild but thorough laxative which regulate the bowels; sweeten the stomach and thus drive out constipation and indigestion and make the cutting of teeth easy. They are sold by medicine dealers or by mail at 25 cents a box from The Dr. Williams' Medicine Co., Brockville, Ont.

French Bakers Celebrate

Commemorated Four Hundredth Birthday Of the Doughnut

This generation has an evident fondness for anniversaries. People like them, and seek causes for holding them. Therefore, no person can object when French bakers decide to commemorate the 400th birthday of the doughnut.

The first example of the famous comestible was made in Paris in 1529. Some time later it got passage over the Channel into England, and from there made its way with household effects and other ideas to this continent.

The first doughnut, we read in the Christian Science Monitor, was shaped like a crescent. That is, of course, interesting, but is of comparatively little importance. The real thrill will come with the name of the genius who first took a hoe and molded the doughnut round the vacant space.

Painless and perfect in their action, Miller's Worm Powders are always a safe and reliable remedy for children who show symptoms of worms. These symptoms are easily recognized in a feverish restlessness, frequently ending in convulsions. A point of notable importance is that after Miller's Worm Powders have expelled the worms, the stomach and bowels are toned up into a very healthy condition.

Research Possibilities

By Dr. H. M. Tory, President National Research Council

No one can realize what may be before us. I saw a statement made by a distinguished professor of chemistry that if we could write down the formulae for all combinations possible from a molecule containing one hundred atoms, these formulae alone would fill all the pages of all the books in the world. He was giving that as an illustration of the wide open field that lies before the chemists of this country in developing its chemical industry. Fifty years ago, there was no such thing as a strictly chemical industry. Last year in Canada alone there were invested in chemical and allied industries $750,000,000 which produced $500,000,000 worth of products, while in the United States the corresponding production amounted to approximately $7,000,000,000.

Consider the postage stamp. It sticks until it delivers the goods.

Minard's Liniment—The King of Pain.

DIRECTS PROPAGANDA

A. B. Halatoff, president of board directors of Soviet State Publishing Trust, who is largely responsible for Bolshevist propaganda in India and China.

Women In Airplane Factories

Are More Adept At Finer Adjustments Than Men

Much of the most exacting work in the construction of an airplane is done by women workers. Builders have found that women are most adept at shaping and sewing the fabric covers of wings and making certain delicate adjustments on the wings and struts of airplanes. Also, they are often called upon to plan the decorations of the interiors of planes built on special orders.

Major Reuben H. Fleet, president of Fleet Aircraft, Inc., of Buffalo, has many women workers in his plant. "We find that women can do the complicated work of covering the wings and assembling ribs and fitting them more accurately and in less time than men," he said.

Had Diarrhoea Bowels So Active Feared For His Life

Mrs. S. J. Jago, Canobie, N.B., writes:—"My little boy, when three years old, had a severe attack of diarrhoea. The bowels were so active, and he vomited so much, I feared for his life. I tried many medicines, but he was always getting worse. A friend told me of

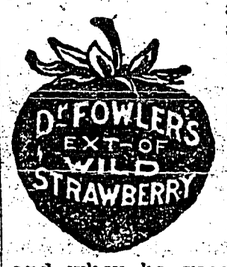

and after the second dose I saw an improvement. I gave him almost half a bottle and he was completely relieved.

"I have used it for the other children, and my husband and myself. My husband gives it great praise, and when he goes away from home to work he always takes a bottle with him."

Put up only by The T. Milburn Co., Ltd., Toronto, Ont.

Natural Gas Exploitation

Exploitation of the district along the South Saskatchewan River, in the neighborhood of Riverhurst, with a view to ascertaining the possibilities of natural gas is to be undertaken on a more extensive scale within the next few weeks, it is reported.

Many have been relieved of corns by Holloway's Corn Remover. It has a power of its own that will be found effective.

The man who feels a small job beneath him is invariably too small for a bigger one.

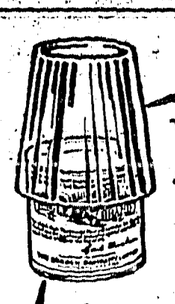

Keep it this way

Just place a glass or cup over the opened tin and the contents will keep perfectly. Eagle Brand has been the leading baby food since 1857.

FREE BABY BOOKS
Write The Borden Co., Limited, Montreal, Dept. B 46, for Baby Welfare Books.

EAGLE BRAND CONDENSED MILK

Only choice leaves grown at high altitudes go into the blending of Blue Ribbon Tea. That is why its flavour is so uniformly excellent. Insist upon getting it from your grocer—refuse substitutes of inferior quality.

SUNDAY SCHOOL LESSON

SEPTEMBER 29

SIGNIFICACE OF THE EXILE AND THE RESTORATION

Golden Text: "The lovingkindness of Jehovah is from everlasting to everlasting upon them that fear Him, and His righteousness unto children's children."—Psalm 103.17.

Before the destruction of Jerusalem, the prophet Ezekiel went into exile with the first deportation, and five years afterwards he was called to the prophetic office. It was a severe arraignment of the people of Israel that he was told to make in the name of the Lord. Ezekiel lived up to his responsibility. Do we live up to ours? It is one thing to have convictions, but quite another thing to have the courage of convictions. A responsibility calls for a response. Not to respond to the responsibility that righfully belongs to us is cowardly and base.

The captivity was God's training school, where the exiles were given an opportunity to lament their rebelliousness and recognize their dependence upon Him. Jeremiah had prophesied that after seventy years were accomplished, God would visit and perform His good word toward them, in causing them to return to their home. The first opportunity for return from exile came in the first year of Cyrus, King of Persia. Jehovah stirred up the spirit of his king to make a proclamation permitting any who wished to go back and build the house of Jehovah.

The chief desire of the returning exiles was to rebuild the temple and re-establish their ancient worship. It was a great day when the foundation of the temple was laid, vocal and instrumental music formed part of the ceremony, and joy reigned supreme. But while there was joy in all hearts, conflicting emotions filled the hearts of the old men who had known the glorious temple of Solomon. They were weeping as well as rejoicing. Life has many such scenes, when the bitter mingles with the sweet. One of Tennyson's odes refers to a wedding as "the white funeral of single life." The foundation laying of that second temple in the midst of ruin and desolation was to the old men a "white funeral" of all the glories of the past.

Juveniles To Compete

Boys' and Girls' Swine Clubs Membership Is Necessary

More than five thousand boys and girls on Canadian farms will be taking part in the annual swine club and calf breeding contests in the various provinces this year, for which the Canadian National Railways offer prizes and trophies, it was stated recently by Dr. W. J. Black, Director of Colonization and Agriculture, of the National System. Through the stimulation of the assistance offered in this work by the railway company, in bringing the boys and girls together in annual competition, the work of the clubs has progressed rapidly, particularly with respect to calf clubs. There will be nearly 200 of these in operation this year, there being a 400 per cent. increase over last year.

Wheat Marketing On Protein Basis

Dr. Robert Newton, professor of field crops, of the University of Alberta, has been asked by the National Research Council, of Canada, to make investigation of the possible reception which would be given in Europe to a system of marketing wheat on a basis of protein content. The report will be prepared for the next session of Parliament.

Minard's Liniment — Used for 50 years.

Huge Milk Shipment

Largest Consignment Of Its Kind Shipped From Aylmer To Western Canada

Seven hundred and fifty thousand cows working in high gear for one whole day could contribute just enough milk to make up a shipment which left Aylmer, Ont., on a special Canadian National Railways freight recently for the west. Product of an Aylmer Milk Evaporating Company, it was the largest shipment of its kind ever to leave any point in Canada, and made up a train consisting of 200 cars. There were 11,880 cases containing 700,000 cans and weighing 353 tons in the consignment which is destined to grace the tables of farm houses during coming season. It required 1,500,000 pounds of fresh milk to make up this shipment at the largest evaporated milk plant in Canada. The product has a value of $65,000 and is pointed to as a sterling example of an extension of the dairying industry in Canada.

Although a small part of the shipment will reach the Pacific Coast, it is, in the biggest part, for consumption throughout the prairie provinces.

It Has Many Qualities.—The man who possesses a bottle of Dr. Thomas' Eclectric Oil is armed against many ills. It will relieve a cough, break a cold, prevent sore throat; it will reduce the swelling from a sprain, relieve the most persistent sores and will speedily heal cuts and contusions. It is a medicine chest in itself.

Married women in Dallas, Texas, are not permitted to hold positions outside their homes, unless there are "especially mitigating circumstances."

James Fenimore Cooper could not write unless he was chewing gum drops, it is said.

NEVER wait to see if a headache will "wear off." Why suffer when there's always Aspirin? The millions of men and women who use it in increasing quantities every year prove that it does relieve such pain. The medical profession pronounces it without effect on the heart, so use it as often as it can spare you any pain. Every druggist always has genuine Aspirin tablets for the prompt relief of a headache, colds, neuralgia, lumbago, etc. Familiarize yourself with the proven directions in every package.

BAYER ASPIRIN
Aspirin is a Trademark Registered in Canada

Constant daily testing and blending of the world's choicest teas give Red Rose Tea its inimitable flavor and never-varying goodness. Every package guaranteed. 74

RED ROSE TEA "is good tea"

RED ROSE ORANGE PEKOE is extra good

In the best package—Clean, bright aluminum

The Singing Fool

By HUBERT DAIL

Copyright, 1928, Warner Bros. Pictures, Inc.

SYNOPSIS

Al Stone, a singing waiter at Blackie Joe's New York night club, wins fame as a composer of popular songs. Grace, the cigarette girl at Blackie's, who loves Al without his knowing it, is left behind. He marries Molly Winton, a ballad singer, and makes her famous, too. She does not love him. Molly has a baby, Junior, whom Al adores. Al becomes part owner of the fashionable Club Bombo, and on the night of the third anniversary of his marriage presents his beloved Molly with a diamond brooch. He does not know that Molly, while approaching the club in her limousine, was ardently kissed by his friend, John Perry, who begged her to leave Al. On the way home with Al she is moody. When she sees Al later in the nursery bending devotedly over sleeping Junior, his baby son, her conscience bothers her. This, in turn, makes her angry at her husband.

CHAPTER XIV.

Al heard Molly's step and turned to embrace her. She deftly avoided his grasp, stifling the look of aversion in her eyes as she did so. Al thought nothing of it; he believed she was merely anxious to avoid any noise that might wake Junior. Again he made a move as if to touch the child, but Molly caught his hand.

"Sh!" she murmured in an irritated voice. "Don't wake him. I'm tired. He might cry."

Al pretended in earnest pantomine that he had no intention of waking Junior, but, unseen by Molly, his other hand crept toward the protruding toe of the boy. The truth was Al couldn't bear the thought of going to bed without a word or two with little Junior. So as Molly turned away to go to her own room Al nudged the baby's foot and smiled to himself. Junior's eyes opened sleepily and, as he recognized his father, he murmured, "Hello, daddy."

At the gentle words Molly turned, a smile stealing over her face in spite of herself. There stood Al, pretending surprise that Junior had awakened, but obviously delighted that it had happened. He quickly leaned over, gathered the baby in his arms and straightened up with the child held close to him. One chubby, soft arm went round his neck.

"Good boy, daddy," whispered Junior, snuggling closer. "Came home."

Swiftly Al carried his precious bundle toward Molly, who waited, a look of indicision upon her face. She wanted to see Junior and cuddle him, too, yet the sight of his innocent baby face at this moment sharpened her guilty thoughts and aggravated her irritation toward Al. But Al was holding Junior toward her, so there was nothing to do but take the child in her arms.

"Be more careful," she whispered petulantly. "You're spoiling my orchids."

Al noticed her tone and quickly took Junior from her. But as soon as she had left the nursery and Junior sat down on his father's lap, the baby began to chat volubly. He was thoroughly wide awake and Al forgot his chagrin over Molly's irritability in his delight over Junior. Was any sound as sweet as that high childish treble?

"How big are you, Junior?" he asked.

The baby's tiny arms were spread wide as he gave the required answer:

"So-o-o big!"

Al's head went back, as he laughed delightedly, just as if they had not gone through that nursery ritual a thousand times. Then Junior turned and demanded, "Now, daddy, tell me story."

"Story?" repeated Al. "What kind? Animal story, giant story?"

"Frog story," answered Junior briefly, settling down comfortably in Al's protecting arms.

"All right," agreed the father. "Now listen closely. Once there was a fat old froggie who lived in a hole in the ground under a great big tree. He had a big deep voice and—"

Al glanced down—Junior's eyes had closed. He tried desperately to hold them open, but again they went shut as the story continued. . . . When the tale was ended he was sleeping quietly. Then Al, singing to him softly, put him back into his bed and tucked him in. His toy was placed beside his open hand where he would see it first thing in the morning. and then — one last adoring look, a quick kiss, and Al tip-toed from the room.

Molly had disrobed the moment she reached her room and slipped into a negligee. But her door was open and, as she went about the business of cold-creaming her face, she could not help but hear the sounds of joy and perfect comradeship that came from the nursery. Somehow, they cut into her consciousness like acid on a raw wound, so that she quite forgot what she was doing. The anger she had felt and stifled when she entered the apartment now returned in greater force than ever. It seemed to her that everything that Al had done tonight irritated her. Even his presentation of the brooch had a bad conclusion, for it had made John Perry discreetly withdraw from the party. And Al's pride in her and love for her, instead of soothing her vanity, worked just the other way.

At this moment she glanced in the mirror to see Al approaching from behind, his face aglow with that same expression of joy and devotion. As he came closer and slipped his arms around her she jumped up and stepped out of the embrace, making no attempt to hide her displeasure. Before Al could say anything in protest she had crossed the room.

He shook his head in astonishment. Oh, well, he thought philosophically, it was just another of Molly's moods. He made a move to cross over to her, but suddenly Molly's white arms went above her head in protest. She stood glaring at him, like an animal at bay.

"What's the matter with you, Molly?" he asked sharply, in amazement. "What have I done? For weeks you haven't seemed like yourself!"

There was challenge in Al's voice, but there was pleading, too. The expression of aversion left Molly's face; desperately she struggled to think of an explanation that would smooth things over. But it was no use—she had gone too far; there was no turning back.

"What is it, darling?" Al pleaded. "Can't you tell me? Haven't you everything to make you happy — a beautiful home—a baby—me?"

But Molly seemed to grow harder with every word he uttered. Her icy silence, as she confronted him with gleaming eyes, sent a dreadful current of fear through him. Was there nothing he could say to arouse her—to drive out this evil spirit and bring back the Molly he loved. He said with a controlled quietness that gave no hint of his madly throbbing heart:

"You act as though you didn't love me—any more. Don't you?"

At that Molly's head came up. It was as if she had been waiting, trying to force him to a show-down. Now she was ready to speak.

"I don't love you any more."

The dreadful words were spoken slowly and soberly, but the minute they were out a look of disdain curled her lips and her eyes flashed defiance. Now—at last—she had come clean. Now, her attitude said, what was he going to do about it?

Al recoiled as if she had struck him across the face with a whip. The words seemed to travel swiftly down interminable corridors in his brain, and come echoing back.

But finally Molly could stand the silence no longer.

"You heard me!" she exclaimed harshly. "I meant it. I don't love you! Do you understand? I don't love you! Now let me alone!"

The last remark was shot at him with deadly aim and purpose, as she might have thrown a burning, blinding faggot. It was all over now, she thought; there would be no more pretending on her part. This was the climax of the storm that had been gathering force within her for more than a year. She didn't love him; in fact, she hated him now with a terrible intensity because he had made her feel unworthy by loving her too much. She wanted to hurt him with all the cruelty in her power, driving forever that adoring look from his eyes.

Al did not cringe as he listened to her, yet he knew at last that their life and comradeship together were utterly smashed. His face was pale as death. But as they faced each other, eyes agleam, hands clinched, they heard another sound like the faint sweet tinkle of a bell. It was Junior's voice, calling gently:

"Mamma. Please come to me."

(To Be Continued.)

Kill that corn with Minard's Liniment.

Car Accidents In Iceland

Increasing Number Of Automobile Accidents Presents a Problem

Iceland, of all places under the sun, is complaining of its growing number of automobile accidents.

Just like Chicago and New York and London, this metropolis has its careless drivers and its drunken drivers. And all of this, of course, makes for more accidents.

An auto bus took a turn in a country road too rapidly. Two passengers were killed and the others injured. Icelandic authorities hailed the driver into court, found that he conducted his bus in a most careless manner and sentenced him to a month in jail. His license was taken away permanently.

W. N. U. 1804

Dyeing this way makes faded Dresses NEW

DIAMOND DYES are the finest dyes you can buy. They are made to give you real service. *They contain the very highest quality anilines that can be produced.* It's the quality of the anilines in Diamond Dyes that give such soft, bright, new-looking colors; that make them go on so evenly—without spotting or streaking; that enable them to keep their depth and brilliance through wear and washings.
Next time you have dyeing to do, try Diamond Dyes. See how easy and simple it is to use them. *Then compare results.* You will surely agree Diamond Dyes are better dyes.
The *white package* of Diamond Dyes is the highest quality dye, prepa for general use. It will dye *or* silk, wool, cotton, linen, rayon any mixture of materials. The *package* is a special dye, for and wool only. With it you can your valuable articles of silk or w with results equal to the finest p fessional work. When you bu remember this. The *blue packa* dyes silk or wool only. The *wh package* will dye every kind of goo including silk and wool. Your dea has both packages.

Diamond Dyes

Sun Proof

EASY TO USE—BETTER RESULTS

Diamond Dyes contain the highest quality anilines money can buy. And it is the anilines that count. They are the life of dyes; the source of their rich colors; brilliance and permanence

ALL DEALERS 15¢

Idea May Be Feasible

Berlin To New York In Six Hours Is Plan Of Young Engineer

"Take a solid breakfast in Berlin and don't worry about food on the plane. You can have lunch in New York!"

This might be the last advice given by good friends to a passenger of a futuristic airplane not yet constructed, but planned by Heinz-Guenther Perl, a 21-year-old Berlin engineer. Perl claims that his 'plane would make the trip from Berlin to New York in about six hours, that world-famous scientists a perts like Professor Einstein Count Arco studied his device fully, approved of it and now believe in its feasibility.

The Coming Era

The air age will have fully a when trans-oceanic flights are without the accompaniment headlines in the papers.

Birds cannot see blue or but they do see red and infra-

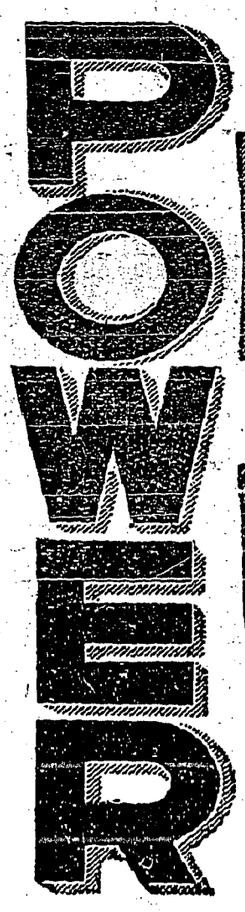

Packed full of fire for any sort o ignition job—farm engine, tractor marine motor — Eveready Hot Shots put the pep behind you cylinders!

Last longer because they recuper ate marvellously. Protected by metal case against damp, rain o accident. Give full value for you money. Ask for Eveready Hot Shots by name. If the label does not say "Eveready", it's not genuine Hot-Shot.

Canadian National Carbon Co., Limite

Calgary Vancouver TORONTO Montreal Winnipeg

Owning Eveready Battery Station CKNC, Toronto

Eveready Ignitors are the longest lived single Dry Cells made. For use in unexposed places.

EVEREADY Dry Batteries —they last longer

When Pain Comes

What many people call indigestion very often means excess acid in the stomach. The stomach nerves have been over-stimulated, and food sours. The corrective is an alkali, which neutralizes acids instantly. And the best alkali known to medical science is Phillips' Milk of Magnesia. It has remained the standard with physicians in the 50 years since its invention.

One spoonful of this harmless, tasteless alkali in water will neutralize instantly many times as much acid, and the symptoms disappear at once. You will never use crude methods when once you learn the efficiency of this. Go get a small bottle to try.

Be sure to get the genuine Phillips' Milk of Magnesia prescribed by physicians for 50 years in correcting excess acids. Each bottle contains full directions—any drugstore.

Local and Personal

WHEAT STRAW FOR SALU—$1 a load at the Reclamation Farm.

Miss Harrop, vice-principal of Creston publie school, spent t e weekend at her home in Harrop.

Mrs. J. W. Robinson got back last week from a short holiday visit with friends in Vancouver.

W. McMahon of Toronto, Ontario, arrived at the end of the week on a visit with his daughter, Mrs. S. A. Speers.

FOR SALE—Coal or wood heater, good as new. Also Congoleum rug, 8 x 9 feet, almost new. A. Anderson, Victoria Avenue, Creston.

Mrs. George Nichols left at the end of of the week on a visit with relatives and friends at Bracebridge and other points in eastern Canada.

Boyd & Craig, local contractors. have been at Sirdar all week where they are doing the interior finish up work on the community hall at that point.

Now that the necessary rains have dispersed the heavy smoke pall the duck hunters are likely to have better luck. So far the kill of these birds has been light.

FOR SALE—Blocks 68, 74, 75 and 76, containing 34 acres, half mile from Porthill on K. V. road; barn and other buildings on property, price $300. Monrad Wigen, Wynndel.

Mrs. C. M. Loasby of Vancouver, formerley of Sirdar, is renewing acquaintances in Creston this week, a guest of Mrs. Hayes. She is returning to the coast after a visit at Cranbrook.

With the departure on Saturday of Jim Cherrington and Will Manuel to attend B.C. University at Vancouver, Creston will have a delegation of six at the higher seat of learning this term.

F. H. Dezall of Cranbrook, president of the Conservative association in that city, was a business visitor on Monday. He is hopeful highway conditions will show a decided improvement in 1930.

A. J. Kent, a well known Bonners Ferry real estate dealer, was a business visitor here Saturday. On some of the dyked lands in that area wheat is running as high as 80 bushels to the acre.

Saturday was the opening date for the 1929 shipping of McIntosh Red apples, and aboun 15 carloads rolled east that day from the Exchange and Creston Growers sheds at Creston and Erickson.

August revenues were buoyant at the Creston office of the provincial police which enjoyen a cash intake of over $500, of which amount $330 was for motor licenses and $103 police court fines and costs.

The L.O.B.A. announce a bridge and whist drive for Thursday evening, Oct. 3rd, in the lodgeroom, over the Mercantile store Cards at 8 o'clock prompt. Good prizes and refreshments. Admission 50 cents.

The high school literary society will inaugurate the season this afternood with a debate on the subject: Resolved, "That more progress has been made in the last fifty years than in the preceding century."

Kaslo Kootenaian: James Anderson, J. A. Riddell and Geo. Abey motored to the Reclamation Farm south of Creston, on Sunday. There are over 900 acres in wheat, that is expected to go 45 bushels to the acre.

W. J. Truscott, superintendent of Urinity United Church Sunday school, is arranging for appropriate exercises for rally day on Sunday morning, September 29th. A christening service will also be held.

The heavy rains of Monday will terminate flats haymaking for this season. Cutting commenced on August 12th and the six weeks of ideal weather that has prevailed has enabled the make of between 1500 and 1800 tons of hay. This year's cut is heavier than usual to rushes.

T. D. Pattullo of Victoria, leader of the Liberal opposition in the legislature, who is making a tour of the B.C. interior will visit Creston on Monday and will confer with party workers on the local political situation.

Work on constructing the cement foundation for the Deisel engine of the local electric light plant will be under way before the week is out, but it is hardly likely "juice" will be available before the middle of October.

A SQUARE DEAL—
BOTH WAYS

That is to be our Motto

Your co-operation will enable us to render a better and a more efficient service.

Come and see us—

LET US BE FRIENDS

—we can all work together for

A BIGGER and BETTER CRESTON

The Kootenay Garage

Cranbrook CRESTON *Kimberley*

NOW SHOWING!

New Victor Microus Wynchromitor Radio Electrola!

—a combined Electric Phonograph and Batteryless Radio all in one. Let us give you a demonstration today.

CRESTON DRUG & BOOK STORE

THE REXALL STORE

GEO. H. KELLY

New Arrivals!

Crocks

—with or without lids, in sizes ones, twos threes, fours, fives or sixes; larger sizes with handles.

Bean Pots
Gallon Jugs, &c.

Also a line of

HEAVY TEA CUPS, blue and white, $1.50 per doz.

A finer line of White and Gold at $1.75 per doz.

CRESTON MERCANTILE

COMPANY, LTD.

WINTER WEARABLES

for

Men, Ladies and Children

We are prepared to supply your every need satisfactorily, and are particularly proud of our stock of

UNDERWEAR in Combinations and Two-Piece Suits

in all the standard sizes, weights and shades.

SWEATERS—Ladies and Gents

Windbreaks, and Mackinaw, Shirts Socks and Pants.

Creston Valley Co-Operative Assn.

CRESTON Two Stores ERICKSON

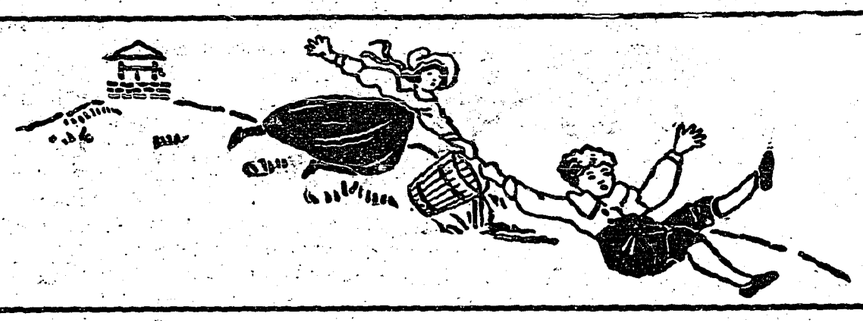

Mothers! Have Your Child's Feet Fitted Properly By

THE NEW VISIBLE SYSTEM OF FITTING

(Patented 1929)

Exclusive With

Jack and Jill

Cushion Sole Shoes for Children

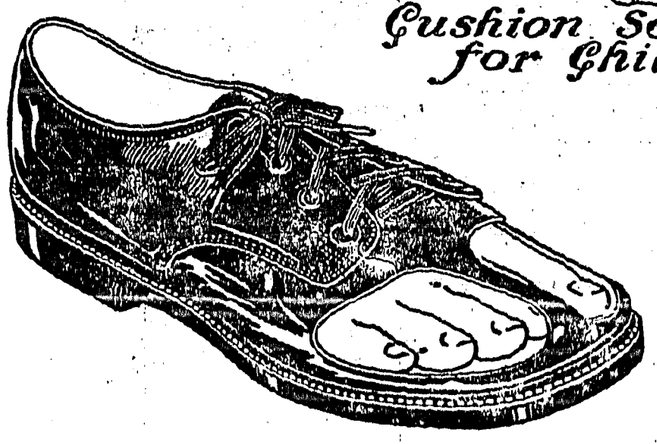

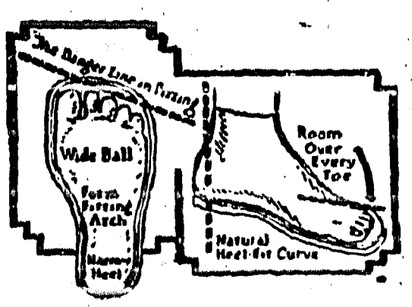

BY THIS Jack and Jill method of "Visible Fitting" there is no more guesswork; the child's foot can actually be seen in the shoe, and cramping of the little toes, that grow so quickly, avoided. Children thus fitted will not need arch supports and other appliances in later years. For never does a "Jack and Jill" Shoe bind growing bones or muscles. Firmly constructed yet flexible as a glove, they allow the feet to grow unhindered. Sturdy and strong to stand the wear and tear of active youngsters, yet priced very moderately.

Jack and Jill Shoes are Endorsed by Physicians Everywhere

Bring in the Children and have them properly fitted by

S. A. SPEERS

CERTIFIED AGENTS FOR JACK AND JILL SHOES