Provincial Library
137

THE CRESTON REVIEW

VOL. XXI. CRESTON, B. C., FRIDAY, AUGUST 30, 1929 No. 26

School Sports to Feature Fall Fair

List of Events same as 1928—Races Run Over Straightaway Course—Generous Points Allowance to Outside Schools.

The school sports will again be held on the afternoon of Sept. 26th on the exhibition gronnd. This is the big day in Creston Valley, and the school sports have contributed largely to its success since their inception two years ago under the auspices of the trustees of the Jubillee Fund, who are again putting up the prizes.

Messrs. Forbes, Murrell and Oakley are the committee in charge of the sports. The program will be exactly the same as that run off last year. It has however been decided to have a straight course instead of the circular one used last year on account of the difficulty in keeping the course clear. In this respect the committee hope that spectators will co-operate and keep off the course during the races as so much time is lost and it was necessary to re-run two races last year on this account.

Each school will be asked to wear a distinct color to make it easier for the judges to spot the winners. Just a broad band that can be slipped on for the race.

The committee have decided to allow the following handicaps: Creston, scratch. Erickson, Wynndel, Canyon 30 points. Lister, Sirdar, Huscroft and Alice Siding have an extra allowance of 20 points from each of the four larger schools. The score sheets of the two previous years show that the Erickson, Canyon and Wynndel schools are practically equal and that while it looks as if the Creston school have a big job on their hands they scored exactly double the points obtained by the second school after their handicap had been deducted last year.

In the long jump the method employed last year of measuring a jump from toe to heel will be abandoned and all jumps will be measured from a fixed point, the crossing of which will disqualify the jumper. This is he method employed in all sports and the committee considei that our scholars might as well learn the correct way to jump as this method calls for skill in measuring the steps of the run.

The tug of war teams are to have six in each as last year, with a total weight of 500 pounds. Each school will be responsible for having its pupils on hand for each race as much time can be saved in this way.

Messrs. Forbes and Oakley will again act as judges and Principal Lucas of Alice Siding will be asked to again act as starter. After the sports a prize will be offered to the young bloods of the district to see who is the champion pillow fighter when seated astride of a pole. This event should cause lots of fun.

Kitchener

Mrs E. Driffil is spending the week at Waldo, where Mr. Driffil is at present employed.

Mr. and Mrs. B. Johnson and son, Robert, are spending the week on a visit with Spokane friends.

Mrs. Cavanaugh of Kimberley was a visitor with Mrs. B. Johnson and Mrs. LaPage of Nelson

Miss Olga Nelson, has been visiting Mrs. Rattray of Yahk.

Messrs. Redmile, Blair, Abar, Strudwicke, McGovern, Hunt, LeVern and Foisy were at Creston on Monday for the Conservative meeting addressed by Hon. R. B. Bennett.

Mr. Curran of Tacoma was a weekend visitor with Kitchener friends.

Miss Alice Molander was a guest of honor at a shower given by the ladies of Kitchener on Saturday at her home. The tables were very prettily decorated with flowers. The bride-to-be's popularity was shown by che many lovely gifts she received. After the gifts were opened refreshments were served.

Erickson

Miss Joan Hilton of Alice Siding is spending the week here, a guest of Miss Muriel Thurston.

Miss Joan Kemp left on Tuesday on a visit with friends at Calgary, Alberta.

Miss Hazel Miller of Creston was a visitor with Mrs. H. Clements last week.

Misses Mary and Rachel Greene of Cranbrook were visiting here last week, guests of Miss Joan Kemp.

Mr. and Mrs. Campbell, Mrs. Vincent and daughter, and Messrs. Dougdale of Bellevue, Alberta, are motor visitors here at the former's ranch, arriving about ten days ago and will return this week.

School opens for the fall term on Tuesday morning, and an attendanae in excess of last year is looked for.

C. W. Dowling and two children, Gladys and Blair, of Winnipeg, Man., who have been visiting with Mr. and Mrs. Vic. Mawson, left for home on Monday. Mr. Dowling is an uncle of Mrs. Mawson's.

Miss Ruby Martin is at Cranbrook this week where she is writing off the supplemental in connection with the third year high school midsummer examinations.

Wolly aphis is reported to have broken out in one or two orchards in the Erickson district, but so far there are no reports on codling moth which appears to have been effectively killed out.

Mr. and Mrs. Hugh Smith and family of Bellvue, Alberta, were visitors at their ranch this month, coming in by auto, and returning this week.

Quite a number of Erickson people had two half holidays this week at Creston; Monday was the big meeting of Hon. R. B. Bennett, and Wednesday was picnic day for the United Church Sunday school.

Mixed carload shipping commenced at the end of the week, but the volume is not heavy due to the light crop of early varieties of apples.

Miss Effie Littlejohn, who is on the nursing staff at Bonners Ferry hospital, is here for a few days before proceeding to Colfax, Wash., to take a similar position.

Mr. and Mrs. H. Clements with their guests, Mrs. Clements of California, and Mr. and Mrs. John R. Miller and son, Bob, were motor visitors to Porthill on Sunday, where they were taking a look over the crops on the dyked lands in that section.

FOR SALE—Grade 11 books: Elementary Geometry Godfrey & Siddons, $1; High School Physics, Merchant & Chant, $1; Primary French Course, Part 2, Siepmann, 60c. Each in excellent condition. Total saving of $1.85. Muriel Knott.

School Opens on Tuesday

We have a wonderful range of all School Supplies and it will pay you to inspect our stock before buying.

Public School Textbooks

Geography Atlas
History
Literature
Dictionaries

High School Textbooks

Compasses and Set Squares
MacLean Pens
Pencils, Erasers
Paints, Crayons

Scribblers 20c., 10c., 5c.

Goods are second to none.
Quality guaranteed.

Creston Bakery
W. FRASER

Farmers' Institute Organized Here

All Formalities are Complied With—Directors are Chosen to Hold Office Until January—One Dollar Membership Fee.

A meeting was held on August 10th to consider advisability of starting up the Farmer,s Institute again On t is occasion nine ranchers were present who were especially interested as large users of feed. All those present were in favor of starting up the Institute. D. Bradley occupied the chair, and the necessary business for incorporating under the Societies' Act was quickly transacted.

It was decided that the first directors rhould hold office until the annual meeting in January next, and the following were elected: D. Bradley, W. S. McAlpine, Geo. Nickel, W. H. Hilton, and Emil Johnson. Chas. Murrell was made secretary.

Six of those present signed the declaration and by-laws which are in duplicate and one copy of which is retained by the Institute after being properly accepted by the Registrar of Companies when he issues the charter.

It is necessary to hold a public meeting which has been called for Monday, September 9th, at 8 p.m., in the secretary's office.

The membership fee is one dollar and it is felt that good support should be forthcoming from the growers, as this organization rightly used can be of great use in many ways.

Bonners Ferry Defeat Creston

Fortin Pitches Stellar Game but Support Falters—Batters, too, Slow to Start—Creston Plays in Two-Day Series at Fernie.

Creston baseball team played a return game at Bonners Ferry on Sunday afternoon and were defeated 7 to 5. With a picked team, which included a battery and first baseman from Sandpoint, the winners put a fast team on the field—playing only the three outfielders and second baseman of their own—and they played a nice article of ball, having a good lead from the second inning.

For Creston, Fortin pitc ed the very best game of the year. He struck out nine of the opposition, and with better support would undoubtedly have won the game. Creston was without the services of the regular second and third baseman, and their heavy hitters were held in check until the seventh frame when they commenced to hit and from then until the end of the game threatened to wipe out Bonners' lead. The official score shows Creston to have secured nine hits, which was one more than Bonners' accumulated. The score by inning:

CRESTON .....0 0 0 0 0 0 1 2 2..... 5
B. FERRY.....1 3 0 1 1 0 0 1 x..... 7

The teams were: Creston—Romano, Telford, McKelvey, Boffey, Dodds, Watson, Bennedetti, and Fortin. Bonners' Ferry—Campbell, Young, Jacoby, Moore Heathershaw, Dougherty, Rolf, Tigglebeck, Fleming.

Creston team is entered in the tournament at Fernie on Labor Day, September 1st and 2nd, and are expecting word today as to who they meet in the first game on Sunday—the winners of which play in the final on Monday.

Held Over for One Week!

Owing to the large number who have taken advantage of my SPECIAL OFFER to

Grind Valves.....
Clean Carbon.....
Clean Spark Plug
Check Timing.....
} $4

will hold good until SATURDAY SEPT. 7th.

GEO. MERRISON
Auto Repairs
Barton Ave., opp. Town Hall

Canyon City

Miss Thelma and Mrs. Clifford Vance are visitors at Kaslo this week, guests of the latters's parents.

Miss L. Staples of Calgary, Alberta, arrived at the end of the week on a visit with her parents, Mr. and Mrs. C. O. Staples, who are on the Patroski ranch.

Mrs. E. Langston and two children have just left for Coalhurst, Alberta, to join Mr. Langston, who is C.P. R. agent at that point.

A heavy shower of rain would be most welcome at this time to help put the color in the apples. Duchess have all moved and Wealthys will be going before the end of next week.

Mr. and Mrs. Halstead, who have been on the Messenger place for the past three years, have leased the former Guy Browell ranch at the corner, and will be moving in early September.

School is due to re-open on Tuesday morning and Mr. Stevenson of Victoria has been secured as principal with Miss Vera Lister again in charge of Division 2.

There was the usual good turnout and big time for children, particularly, at the United Church Sunday school picnic at the Gowan ranch on Friday last. There was a great variety of races and other sports and a splendid supper. Miss Muriel Knott, who was in charge of the affair deserves great credit for the success of the gathering.

A party of some fifty friends of Mr. and Mrs. Kolthammer treated them to a genuine surprise yarty on Saturday night when the Kolthammer home was invaded and the guests proceeded to make merry with games, music, etc., and a very fine lunch just before midnight to close proceedings. During the evening the former principal and his wife were further agreeably surprised when they were presented with a purse of money. Toey are leaving tomofrow for their new home at Morrissey Mines, where he will teach the coming term.

Wynndel

Mrs. W. J. Cooper and son, Allan, are Kimberley visitors, guests of her mother, Mrs. Mason.

Mrs. E. Uri and children were Nelson visitors last week.

Mrs. Vic. Johnson and daughters returned home last week from Slocan, where they have been holidaying.

Mr. and Mrs. Adshead and family of Calgary, are auto visitors here, guests of Mr. and Mrs. Lunt.

Misses Edna and Alice Davis returned home from Boswell last week.

Mrs. Matt. Hagen and Mrs. E. Uri left on Tuesday for Rossland, to which city they were called due the illness of Reggie Price.

A number from here were at Creston on Monday afternoon for the big Conservative rally addressed by Hon. R. B. Bennett. Sam Moon reprecented Wynndel at the complimentray luncheon tendedered the federal Conservative leader.

School is due to reopen on Tuesday morning. We understand the trustees have secured a married principal, whose wife will take charge of Division 2.

Shipping is rather light just at present with still a few blackberries moving and cucumbers and tomatoes. Despite the very dry season Wynndel shipped well over 2500 crates of raspberries.

Trinity United Church S.S. Picnic

Attendance is Best Ever—Outdoor Amusements of all Kinds Including Horseshoe Pitching—Race Winners Announced.

The best attendance Tririty United Church has had at its Sunday school picnic was on hand on Tuesday for their annual outing which was held at the second bend of Goat River, proceedings opening with a noon dinner, which was followed by an afteunoon featured by most every line of outdoor amusements including the oldtime horseshoe pitching at which the ladies showed themselves quite adept. There was the usual line of races for the children with a few events for the grownups, with Misses Clara Morrow and Edith Cook and W. J. Truscott in charge, and the winners announred as follows:

Boys and girls, under 6 years—Donald Truscott, Margarett Cribb.

Boys, 6 to 8—Billy McDonald, Teddy Hewitt.

Girls, 6 to 8—Ruby Palmer, Ethel Morrow.

Boys, 8 to 12—Eric Packenham, Arthur Dodd.

Girls, 8 to 12—Eva Phillips, Rachel Morrow.

Girls, over 12—Irene Borden, Edith Walkey.

Girls, 12 to 17—Reetha Phillips, Iona Hills.

Girls, over 17—Ruby Martin, Edith Cook.

Women's race—Mrs. M. Beam, Mrs. Cribb.

Men's race—Mr. Orant, H. A. Dodd.

Stout ladies' race—Mrs. Cribb, Mrs. Phillips.

Nail driving, ladies—Mrs. Cribb, Mrs. W. J. Truscott.

Nail driving, men—W. J. Truscott.

Spoon and egg race—Billy Richardson, Robert Dickson.

Spoon and egg race, girls—Edith Walkey, Iona Hills.

3-leg race, under 10—Rachel Morrow and Helen Staples, Eva Phillips and Vivian Matkin.

3-leg race, over 10—Irene Borden and Iona Hills, Arthur and George Dodd.

About suppertime the crowd was joined by a number of adults and for the evening spread of good things to eat more than 100 did ample justice to the delicious viands.

The afternoon was one of the hottest of the year, which helped materially in making bathing a favorite pastime, and gave the youngsters robust appetites for the big supply of free ice cream and lemonade.

Headquarters

School Opening

Textbooks
Loose Leaf Books
Pencils, Rulers, Pens
Notebooks, Ink
Exercise Books
Paints, Set Squares
Compasses
Crayons
School Bags
Drawing Books

Everything for School
FREE BLOTTERS

Creston Drug & Book Store
GEO. H. KELLY

SALADA quality never changes while cheap brands constantly vary with market prices

"SALADA" TEA

'Fresh from the gardens'

The High Cost of Sickness

Ten billion dollars a year, or one-ninth of the annual income of the United States, goes in that country to pay for illness or to repair damages inflicted by it, according to one responsible authority quoted in a recent issue of "The Literary Digest."

It is doubtful if in Canada the necessary information is available and data compiled to enable an estimate to be made of the costs of sickness to the Dominion as a whole. Probably in this more northerly climate and less congested centres of population, sickness is not quite so prevalent, although, on the other hand, owing to the distance which many of our rural population are from doctors, hospitals and nurses, the average cost per patient may be somewhat higher than across the line.

Some of the figures quoted by "The Literary Digest" as applicable to the United States may, therefore, be not so very far out in their relation to Canada. At all events, they are arresting and thought provoking.

It is stated that the average individual between the cradle and the grave spends one-fortieth of his time in bed because of incapacitating illness, and that for the same reason the average worker loses two per cent. of his time, or a fraction more than seven days a year.

The people of the United States, it is asserted, are paying for the treatment of disease not less than $2,500,000,000 a year, or approximately $100 per family. In addition there is an estimated annual loss of $2,000,000,000 as a result of decreased wage-earning capacity. And there is a still further permanently interrupted wage-earning capacity through postponable deaths, estimated to be $6,000,000,000, making the total annual cost of disease to the people of the United States, $10,000,000,000. The total annual income of the country is about $90,000,000,000.

Can any people afford to pay such a staggering sum, constituting, as it does, such a large proportion of their total income on such a non-productive, destructive thing as disease and preventable deaths? The United States census returns makes answer According to this official compilation, 49.7 per cent. of patients in general hospitals, in 1923, were able to pay in full; 19.3 per cent. of patients paid in part, and 31 per cent. patients paid nothing. While no reliable data is available as to the extent that patients paid for the services of physicians, it is reasonable to suppose that physicians were paid at much the same ratio as the hospitals. If so, then only about one-half of the people paid in full for services required as a result of illness; 20 per cent. paid in part, while 30 per cent. paid nothing.

The conclusion reached is, that for the great mass of families with incomes below $1,200 a year, there is only one of two alternatives when sickness overtakes them,—medical charity or financial tragedy.

The further conclusion is reached that there are just two ways for lowering the cost of medical care. One way is by the prevention of unnecessary disease,—certainly the best and sanest way,—and the other way is through the use of an organized medical service.

An organized medical service, it is pointed out, can be offered for financial returns considerably smaller than the cost would be if the patient obtained the same service from unrelated practitioners and specialists. An organized service makes possible economies which are not possible in an unorganized service. Certain examples are cited:

Through an organized medical service, some of the large universities are able to render a thoroughly modern medical service, including hospital care, to their students for from $9 to $12 per student a year.

The Endicott-Johnson Corporation with its 16,000 employees and their families represent a population of approximately 60,000 people. The Corporation gives these employees and their families a medical service which includes the full-time services of 27 physicians, 3 dentists, 1 X-ray technician, 51 nurses, and 2 pharmacists, for an annual cost of $6 to $7 per capita for the whole industrial population.

The industrial settlement of Roanoke Rapids, North Carolina, composed of workers of five cotton mills and one paper mill, gives a modern, efficient medical service, including hospital care, home visits, and public-health nursing, for $23.60 per family, or at approximately $9 per capita.

The insurance principle is urged as the remedy, and an effective one, for providing adequate medical care for a very large percentage of the people, and it is believed that insurance companies will, in time, embrace it as a part of their protective programme.

It is estimated that more than 1,000,000,000 stars have already been seen through powerful telescopes.

Beauty may be merely skin deep, but it is nearly always effective.

It is estimated that there are 44,000 thunder storms occurring daily on the earth.

The art of pottery dates back as far as we can trace the human race.

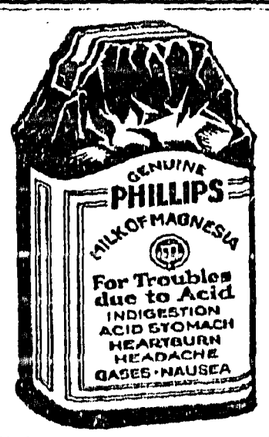

Reduce the Acid

Sick stomachs, sour stomachs and indigestion usually mean excess acid. The stomach nerves are over-stimulated. Too much acid makes the stomach and intestines sour.

Alkali kills acid instantly. The best form is Phillips' Milk of Magnesia, because one harmless, tasteless dose neutralizes many times its volume in acid. Since its invention, 50 years ago, it has remained the standard with physicians everywhere.

Take a spoonful in water and your unhappy condition will probably end in five minutes. Then you will always know what to do. Crude and harmful methods will never appeal to you. Go prove this for your own sake. It may save a great many disagreeable hours.

Be sure to get the genuine Phillips' Milk of Magnesia prescribed by physicians for 50 years in correcting excess acids. Each bottle contains full directions—any drugstore.

Canada Wild Life Shipped To Ireland

Sent By Express To Zoological Gardens At Dublin

Noah's Ark on a small scale passed through Montreal recently in the form of a shipment of Canadian wild life on the way from Toronto to the Zoological Gardens, at Dublin, Ireland. This special shipment was handled by the Canadian National Express, the crates being transferred from Bonaventure Station to the SS. Lord Antrim, which carried bird and beast to the Irish Free State. The consignment consisted of two bears, one eagle, two woodchucks, two raccoons and four prairie dogs.

DO YOU VALUE HEALTH?

Sickness Almost Always Due To Weak, Watery Blood

If your health is poor; if you are pale, nervous and easily tired; if you suffer from headaches or backaches; if there are touches of indigestion, or twinges of rheumatism, you may depend upon it that these symptoms come from an impoverished condition of the blood, and that unless this condition is remedied a complete breakdown may follow. To any who are in this condition, Dr. Williams' Pink Pills will be found the perfect medicine. The whole mission of this medicine is to build up the blood, promote appetite and good digestion, and strengthen tired, frayed nerves. Men and women alike benefit through the use of this medicine. Therefore if you are weak or ailing, give Dr. Williams' Pink Pills a fair trial and you will be pleased with the beneficial results that will speedily follow.

Among the thousands who have found Dr. Williams' Pink Pills a real blessing is Mrs. Geo. M. Andrews, Halifax, N.S., who says:—"My first experience with Dr. Williams' Pink Pills was as an anaemic young girl, when they completely restored my health. Then a few years ago I became pale and run down, and my husband got a supply of the pills for me. I gave them a good trial and when my baby was born she was a big healthy baby and I did not have a day's sickness. My friends all tell me how well I look and I certainly feel that way, and I give all the credit to Dr. Williams' Pink Pills. I hope my experience will help some other woman who needs a good medicine."

You can get the pills from your druggist, or by mail at 50 cents a box from The Dr. Williams' Medicine Co., Brockville, Ont.

Add New Export To Canada's List

British and German Dealers Repeat Order For Fresh Salmon

A new product has been added to the exports of Canada to Britain and Germany in the shape of fresh Gaspe salmon. A few weeks ago a trial shipment of fresh salmon, frozen by a new brine solution leaving the fish as fresh as when it was taken out of its native waters, was sent to British and German fish dealers, who were so pleased with the result, that an order for 25 tons soon followed. Many more orders are expected.

Choked For Air. Some little irritant becomes lodged in the bronchial tubes, others gather, and the awful choking of asthma results. Nothing offers quite such quick and positive relief as Dr. J. D. Kellogg's Asthma Remedy. The healing, soothing smoke or vapor penetrates, clears the passages and gives untold relief. It has behind it years of success. It is the sure remedy for every sufferer.

Due To Several Reasons

Never before has Saskatchewan been able to get through the work of the harvest season without help from the East. It will be possible this year for the first time because of the relatively small crop, use of labor saving machines such as combines, and the increase in western industrial population.

A Prime Dressing For Wounds.—In some factories and workshops carbolic acid is kept for use in cauterizing wounds and cuts sustained by the workmen. Far better to keep on hand a bottle of Dr. Thomas' Eclectric Oil. It is just as quick in action and does not scar the skin or burn the flesh.

Messages By Heliograph

Heliographs have been successfully used for the regular transmission of messages between Prince Albert, Saskatchewan, and a station in the Prince Albert National Park over a distance of 30 miles.

Keep Minard's Liniment always handy.

New British Liner

"Britannic" Of White Star Line Is Largest British Motorship

The twin-screw motor passenger liner "Britannic," built by Messrs. Harland & Wolff, Limited, for the White Star Line, has been successfully launched from the builder's North Yard, Belfast.

The "Britannic" is intended for the Liverpool-New York service of her owners, the White Star Line, and will be a notable addition to the White Star fleet, being the largest British motorship.

The accommodation provided for the 1,550 passengers (cabin, tourist, and third class), will set up a new standard on this route, noteworthy features being the swimming pool and tennis courts in the cabin class, and children's playrooms and elevators in the tourist and third class accommodation. The size of the "Britannic" has given ample opportunitiee for spacious planning and effortless design in the cabin class public rooms; and the impression of restricted space so common on board ship has been very effectively eliminated.

The cooking throughout the ship is carried out electrically, and this not only includes the main ranges but such supplementary appliances as grills, roasters, fish friers, salamanders, griddle plates and hot presses. In this connection the baker's oven, together with the oven in the confectioner's shop, is also electrically operated.

It is expected that the "Britannic" will be the most popular ship sailing out of the port of New York during the tourist season. Never before has the tourist of moderate means been so catered for by a steamship company, and the opinion of shipping men is that the White Star Line are to be congratulated on the effort they have made by means of the "Britannic" to cater to the tourist who cannot afford the money demanded for the first class ships, and it is felt that a cabin class ship, such as the "Britannic" will fill a very necessary place in the shipping life of New York.

Wireless For Chateau Laurier Hotel

Special wireless and broadcasting and receiving equipment in the Chateau Laurier Hotel, in Ottawa, make it possible for addresses delivered in one part of the hotel to be heard in other public rooms, or in private suites.

Minard's Liniment for Neuralgia.

Some desert plants contain water which travellers find useful in quenching their thirst.

By their works do we know them them—the spongers.

SHIP YOUR GRAIN — TO — McBean Bros.

Crop conditions the world over appear to be unsatisfactory this year, so much so, that we consider higher prices warranted than those prevailing. It is our opinion, given after careful study of the world conditions, that our wheat should be worth today $2.00 per bushel with considerably higher prices later on.

Assuming that importing Countries take 850,000,000 bushels, which is a moderate estimate, as last year they took 927,000,000 bushels, and European crops this year are short of last, we have every indication of a shortage in supplies before another crop is harvested. For this reason we look for wheat to sell at $2.25 per bushel, barley at $1.25, and oats at .95c.

By shipping your grain to us you can obtain a substantial advance, and can then hold for a favorable market.

Winnipeg, August 15, 1929.

UNIVERSITY OF MANITOBA WINNIPEG

Offers, among others, the following Courses:

Through its FACULTY OF ARTS AND SCIENCE courses leading to the degrees of B.A. and M.A., and B.Sc., including B.Sc.(Phar.), and M.Sc.
Through its FACULTY OF ENGINEERING AND ARCHITECTURE courses leading to the degrees of B.Sc.(C.E.), B.Sc.(E.E.), M.Sc., and B.Arch.
Through its FACULTY OF MEDICINE courses leading to the degrees of M.D. and C.M.
Through its FACULTY OF AGRICULTURE AND HOME ECONOMICS courses leading to the degrees of B.S.A. and B.Sc.(H.Ec.)
Through MANITOBA LAW SCHOOL, an affiliated institution, a course leading to the degree of LLB.
For terms of admission, details of courses and other information, apply to

W. J. SPENCE, Registrar,
University of Manitoba, Winnipeg.

Some of the wells drilled in rock salt deposits in China in order to pump up the brine are as deep as 3,000 feet.

Many infants are infested by worms which cause great suffering, and if not promptly dealt with may cause constitutional weaknesses difficult to remedy. Miller's Worm Powders will clear the stomach and bowels of worms and will so act upon the system that there will be no recurrence of the trouble. And not only this, but they will repair the injuries to the organs that worms cause and restore them to soundness.

American tourists this season will spend $300,000,000 in Canada, according to a Canadian bank forecast.

It is always hard to convince a pretty girl that love is blind.

Children Cry for Fletcher's CASTORIA
A BABY REMEDY APPROVED BY DOCTORS
FOR COLIC, CONSTIPATION, DIARRHEA

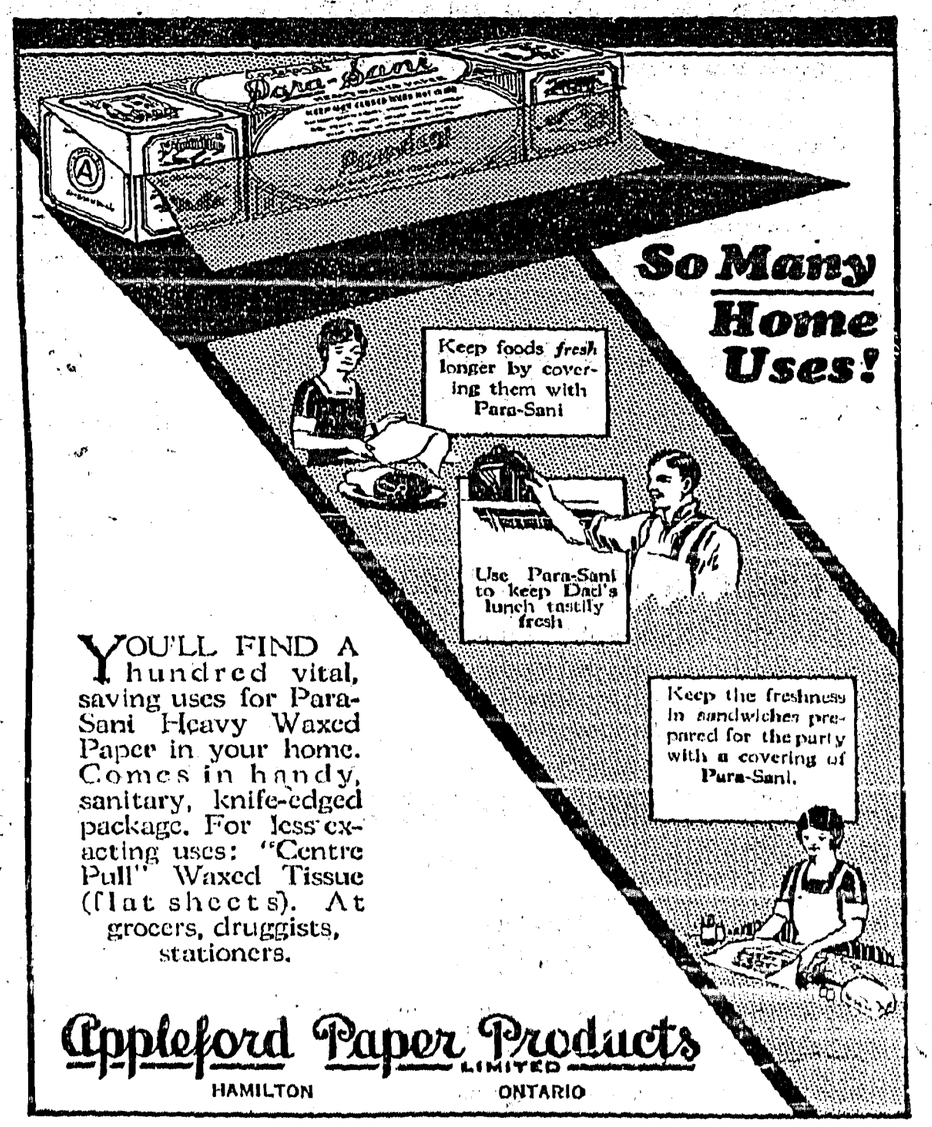

YOU'LL FIND A hundred vital, saving uses for Para-Sani Heavy Waxed Paper in your home. Comes in handy, sanitary, knife-edged package. For less exacting uses: "Centre Pull" Waxed Tissue (flat sheets). At grocers, druggists, stationers.

Appleford Paper Products LIMITED
HAMILTON ONTARIO

Western Representatives:
HUNTER-MARTIN & CO., REGINA, SASK.

RUSSO-CHINESE WAR SITUATION BECOMING GRAVE

Shanghai.—The Nationalist Government semi-official Tachung News Agency issued a despatch under a Harbin date line, saying "although no major developments have taken place on the Manchurian frontier during the past two days, both China and Russia are quietly preparing for war."

The Chinese authorities declared martial law throughout the entire length of the Chinese Eastern Railway as the result of the "increasing gravity of the situation as well as because of a number of incidents along the railway such as the derailing of trains as well as the recurrence of sabotage by both Russians and the Chinese Communists."

The despatch added that the Kirin provincial government had ordered two artillery brigades to proceed to the eastern border of Kirin province to oppose alleged raids by Russian troops. Telephone communications from Harbin to the east have been interrupted and Communist agitators are believed guilty.

A military communique considered to have an ominous aspect, was issued by the semi-official news agency Tachung, stating: "Reliable circles indicate that the Manchurian situation may be expected soon to assume a different aspect inasmuch as the Soviet military demands have failed to produce the desired effect."

The official Nationalist News Agency has issued a bulletin under a Mukden date, saying:

"It is learned that some Japanese military officers were found within the Soviet army. It is reported that the Soviet and Japan have entered an agreement whereby Japan promised to assist Russia, the latter promising to give up fishing rights in North Saghalien in favor of Japan. In addition it is believed that Japan is strongly opposed to the powers' intervention in the Sino-Russian crisis which move the United States is believed to have attempted.

Few Harvesters From Coast

Less Than Five Hundred Have Left Vancouver This Season

Vancouver.—With a lighter crop and new labor-saving machinery in use on the prairies, only 432 harvest laborers have left Vancouver on the harvest excursions so far this season, it is announced by J. P. McVety, superintendent of employment. In addition 125 have gone from New Westminster and some from other centres. So far only those with jobs guaranteed have been granted the $10 rate, but as the extent of the harvesting operation grows a few others will be allowed to take their chance of employment.

Buys Canadian Cars

Australia Good Customer But Buys Cycles From England

Canberra, Australia.—Out of 100,000 complete motor cars imported to Australia in the 12 months ending June 30, 66 per cent. were from the United States, 23 per cent. Canadian, and the remaining 11 per cent. English.

The scales were turned when it came to motor-cycles, however, for more than 80 per cent. of the motor-cycles imported in the 12 months came from Great Britain.

Resigns Post

Saskatoon, Sask.—Forced by ill-health to return to his old home at Blyth, Ont., Frank Metcalf, Dominion fruit inspector in Saskatchewan for 18 years, is being succeeded here by J. G. de Jong, of Winnipeg. Mr. Metcalf was presented with an address and purse of gold by fruit men of the city.

Prepare To Evacuate Rhineland

Brussels.—Belgian troops are preparing for evacuation of the second Rhineland zone on September 15, as an outgrowth of The Hague conference, and as a token of the conciliatory spirit of Belgium toward Germany.

Britain and France Sure To Co-Operate

Reparations Problems Will Not Affect Friendship says Hon. Jean Knight

Vancouver. — Problems resulting from the failure of Germany to meet her reparations payments to those countries which suffered great losses as a result of the World War, will be settled so far as Britain and France are concerned, in a spirit of understanding and co-operation, declared Hon. Jean Knight, first minister of France to Canada, when he addressed a luncheon meeting of the Canadian Club here.

The guest of honor said that although reparations problems offered great difficulties to the nations affected directly by these payments, he was sure that the friendly co-operation of Britain and France would continue.

"Equity and justice, based on a thorough understanding will mark the settlement," he declared.

Making Attempt To Overtake Zeppelin

French Air Ace Has Ambition To Beat Dirigible To Lakehurst

Le Bourget, France.—Dieudonne Coste, French air ace, has started on a flight around the world in pursuit of the German dirigible Graf Zeppelin, which he hoped to overtake and pass before she could reach Lakehurst, N.J., and New York.

The French aviator, who has already made a flight around the world since he crossed the south Atlantic ocean in 1927, told an intimate friend that he would attempt to break he world's non-stop distance record for areoplanes on the first stage of his race around the world with the Zeppelin.

Facing Grain Shortage

Russia Will Have To Import Wheat Says Soviet Official

London, England.—A wheat shortage in Russia was indicated today in an Exchange Telegraph despatch from Moscow, via Riga.

The despatch said that Michael Kalinin, president of the Soviet Central Executive Committee, despite his previous prediction that the Soviet harvest would be 5,000,000 tons greater than in 1928, was now reported to have said that Russia must import 50,000,000 roubles worth of grain or force the peasants to work harder.

The situation was declared to be precarious, because of a prolonged drought in the south Ukraine, Volga and Caucasus regions.

Ottawa Will Purchase Serum From Winnipeg

Many Cases Of Infantile Paralysis Make Action Necessary

Ottawa.—Mayor Arthur Ellis, of Ottawa, has given authority for the purchase of serum valued at $500 from Winnipeg for the treatment of infantile paralysis cases in the city. Mayor Ellis' action came following an interview with Dr. W. T. Shirreff, acting medical officer of the city, at which the health official recommended the purchase owing to the difficulty of obtaining the serum locally.

The number of cases reported in Ottawa to date, is 19, which is regarded as an abnormal situation.

To Test Dirigibles

London, England.—The British dirigibles R-100 and R-101 will be given shed trials during this week. It is expected the R-100 will be launched and taken to Bedford within a month, while the R-101 probably will be launched late in September. One of the dirigibles is to make a flight to Canada and the other to India.

Floods Destroy Persian Town

Teheran, Persia.—A flood which drowned 100 Opersons and destroyed 5,000 houses, was reported from Tabriz. The custom house with 3,200 bales of merchandise was damaged and streets washed out in places to a depth of nine feet. The government has authorized immediate expenditure of $4,000 for the erection of levees.

SERVING AT THE HAGUE

Hon. P. C. Larkin, Canada's high commissioner in London, who was appointed to represent Canada at the reparations conference, at The Hague.

Clips Four Hours Off Record

But "Mauretania" Two Hours Longer Than Bremen On Eastward Crossing

Plymouth, Eng.—The Cunard liner "Mauretania," recently deposed by the North German Lloyd liner "Bremen" as the speed queen of the seas, arrived here from New York on her first eastward crossing since she was overhauled in an attempt to crack the "Bremen's" new record.

The "Mauretania" made the eastward crossing in 4 days, 17 hours, 49 minutes, beating her old record by four hours, but failing by two hours to make the time which the "Bremen" made on her first eastward crossing. The "Mauretania" averaged 27.22 knots.

Four Drowned At Stettler

Boat Upset In Buffalo Lake When Storm Broke

Stettler, Alberta.—Hurled into the choppy waters of Buffalo Lake, when a storm broke, two men and two boys were drowned, and another rescued when the small boat to which he was clinging was blown to shore.

The dead are: W. J. Burrell, of Hanna and his two sons, Ernest, aged 10 years, and John, aged 12 years, and Sidney Steele, also of Hanna. The lad rescued was Harold Burrell, aged 16 years, also a son of W. J. Burrell.

Minister's Daughter Fined

London, England.—Miss Dorothy Thomas, youngest daughter of Rt. Hon. J. G. Thomas, was fined ten shillings in London for causing obstruction by leaving her automobile in St. Paul's Churchyard.

Americans Show Real Friendship

Help Fight Stubborn Fire On Canadian Farm Near Border

North Portal, Sask.—Fire supposedly starting from a strawstack on the Pranke farm, seven miles northwest of North Portal, spread to the prairie grass and threatened the crops and buildings on this and surrounding farms. Fire fighters were soon on hand and worked into the night getting it under control, but it again broke out and a general alarm was sent out by 'phone and by the blowing of the fire whistle in Portal, N.D.

Citizens, railway employees, customs and immigration officers from both sides of the boundary, headed by Sergt. Bradley, R.C.M.P., turned out in full force, leaving the towns almost deserted, and joined with the farmers making an army of 300 men who fought the flames for five hours, and by backfiring and plowing of fire guards prevented loss of crops and buildings except an old barn on the Almond farm. One of the fire-engines from Portal, N.D., was run out to the John Waddington farm in case it might be of use in protecting the farm buildings. The fine spirit shown by the citizens from the U.S. side in helping out the Canadian farmers is highly commended and much appreciated. The dry prairie and the high wind made this one of the most dangerous fires ever known in this district.

Resigns His Position

Hon. C. M. Hamilton Succeeded By Hon. George Spence

Regina.—Resignation of Hon. C. M. Hamilton, minister of agriculture for the province of Saskatchewan, was received by Premier Gardiner, to take effect immediately. Mr. Hamilton has gone to the Head of the Lakes on work regarding his appointment to the Board of Grain Commissioners of Canada.

Hon. George Spence becomes minister of agriculture, according to the announcement made this morning by Premier Gardiner.

Georges Clemenceau Ill

Paris.—Georges Clemenceau, the aged war-time premier of France was taken suddenly ill at his cottage at Les Sables d'Olonne, on the Bay of Biscay, in Vendee. A doctor summoned from Paris, said, "The Tiger" was over fatigued from writing a book on the war and advised a complete rest. Clemenceau is 88.

Will Visit U.S. Soon

Washington.—Reliable information here says that Ramsay MacDonald British premier, will sail to U.S. within six weeks.

PRINCESS MARY'S ELDEST SON

Hon. George Lascelles, older of two sons of Princess Mary, who is said to resemble his mother very little, but to be the proverbial dead image of his dad, Viscount Lascelles.

VARIOUS REASONS ARE GIVEN FOR GRAIN TIE-UP

Montreal.—Wariness of the European buyer; consumption of home-grown wheat in many European countries; the price of Canadian wheat and just "market conditions" were various reasons ascribed in different quarters to the tie-up of Canadian wheat in Montreal and other eastern points.

Whatever the cause, there are 120 inland ships laid-up in the ports between the lakes and the Atlantic and some 1,800 Canadian sailors, it is estimated, are idle; the bins of elevators here are practically full and there is no indication of a break.

While the large steamship concerns are feeling the pinch keenly, with probably half of their ships standing idle, the lot of the small owner, of the man with one or two ships, is even more serious.

The new crop will be on the move very shortly, but marketing conditions are unsatisfactory. Local dealers report both the United States and the Argentine as underselling Canada and, while the European buyer must have a certain amount of Canadian grain, he is buying a minimum in the face of this competition, it is stated here.

Canadian seamen, out of employment through the tie-up, are going to the United States in search of employment, declared J. H. Pare, president of the Canadian Seamen's Association.

The present hold-up of grain in the port of Montreal is wholly a question of price. The time will come when either we shall have to meet the view of the European buyer on price, or he will have to meet ours. In the meantime, our products are not moving, said Frederick Heywood, export manager for James Richardson and Sons, Limited. He held that Canadian prices were wholly a matter of market conditions and did not hold the Canadian wheat pool to blame.

Trying To Escape Penalty

Graf Zeppelin Stowaway Jumps From Steamer But Was Recaptured

Hamburg, Germany. — Albert Buschko found it easier to stow away on the Graf Zeppelin for its last flight to Lakehurst than he is now finding it to escape the penalty. He jumped overboard from the steamship "Thuringia" as it entered this port but was soon fished out by a passing lighter and was locked up again on the liner. His stepfather was waiting for him here but was not allowed to take Buschko until the courts have dealt with him.

Assembling Large Seaplane

Buffalo Concern Plans To Use It On Great Lakes

Philadelphia.—A seaplane capable of carrying 50 persons, believed to be the largest in America, is being assembled at the Philadelphia navy yard. It is destined for operation on the great lakes by a Buffalo concern.

It will carry 30 passengers and a crew of 20. It has a wing spread of approximately 94 feet, four air-cooled motors of 450-horsepower each, and gasoline capacity of 10,000 gallons.

Speeding Up Mail Delivery

New York, N.Y.—Catapulted from the deck of the North German Lloyd liner "Bremen" at 6 p.m., while 200 miles from shore, the seaplane New York, brought five sacks of mail to the liner's Brooklyn pier at 7.50 o'clock. This speeded the delivery of the 2,000 letters and post cards by about six hours.

Had To Cancel Engagement

Calgary.—Stricken with illness upon his arrival in Calgary, the Right Hon. Lord Hanworth, P.C., K.B.E., master of the rolls, of London, Eng., who was to have addressed the Calgary Bar Association at luncheon, was obliged to ask that the engagement be cancelled.

Almost one-third of Canada's population is of French origin

THE CRESTON REVIEW

Issued every Friday at Creston, B.C. Subscription: $2.50 a year in advance; $3.00 to U.S. points.

C. F. HAYES, Editor and Owner.

CRESTON, B.C., FRIDAY, AUG. 30

Its Entries That Count

Prize lists for Creston's 1929 fall fair are going out this week, and a look through it will convince that, taken as a whole, the premiums offered are generous, and in the case of special prizes these are exceptionally attractive. The directors are making plans for such entertainment features as finances will permit, and perfecting plans for a really worth while exhibition.

This is the management's share of the work, but complete success can only be achieved with the aid of a healthy lot of entries in most of the 252 sections shown in the list, with a special appeal to the orchardists to fill up the fruit section of the main building.

In needlework, cooking, canned goods and other departments where the ladies can take a hand the fair has always been well up to standard, but of late years the display of apples has fallen off seriously, and for just what reason it is hard to understand, because if half the growers in the Valley would make but two entries each of boxed apples, along with half a dozen plates, the 1929 fair will establish high water mark for fruit exhibit, and such a show would help a whole lot in maintaining optimism in more than a few growers in a short crop year such as 1929.

If, as has been well said, the fall fair is the Valley's show window, the grower will never have opportunity to display his wares to better advantage than on September 25th and 26th. Start and fill in your entry form today—and on the 25th see to it that every item enumerated is on deck for the judges' consideration.

Concerning Tenders

The Review has been asked to direct the attention of school boards and others to a lax and just a trifle costly habit that has developed in connection with awarding contracts and dealing with unsuccessful tenderers.

In the case of painting or kalsomining, for instance, bids are asked. Interested parties lose a half day at least in looking the work over and submitting a tender naturally the day after the date fixed for opening the tenders expect to be notified as to how they fared.

Our correspondent informs that this year on three jobs that he figured on in only one instance was he notified. That was where his offer was accepted, but even in that case it was some days after the bids were opened that word came to him of his landing the work.

What is desired to be impressed is just this, that workmen try to lay out their work from day to day so as to lose as little time as possible and to arrange to always have needed materials ready when required.

Where word is not promptly forthcoming—either way—the natural thing is to surmise someone else got the job and continue to work on schedule. Later, when word of acceptance does come and the previous layout of work has to be abandoned, assuredly some one or more will be inconvenienced and likely get sore on the contractor, and on occasion compel a contractor to buy material retail that he had planned to secure wholesale.

The workman who has a couple of years experience of this sort is likely to make due provision by adding a few dollars to the contract price to take care of such eventualities, so that in the last analysis this sort of carelessness not only inconveniences but is also expensive.

Must Not Play Favorites

On his return last week from a quick trip through the interior Hon. Nels. Lougheed, minister of public works, has given out a statement to the effect that where feasible it will be the policy of the government to furnish winter employment in getting out rock for 1930 road improvements, the reason for the move being that with crop returns likely to be below normal winter work of this nature will be much appreciated.

Everyone will heartily agree with the minister on this point, but Hon. Mr. Lougheed will be well advised to give special instructions to general road foremen that in hiring help of this sort no favorites are to be played.

On this season's roadwork the opinion is all too prevalent that something akin too a membership card in a Conservative association must be shown before an applicant for the commonest kind of labor gets favorable consideration.

If this pernicious state of affairs is to be allowed to continue travel into the Lister area should be at its best this winter with the proverbial three crews—coming, going and interviewing the local member—keeping the road broken.

Local and Personal

The boiler for the steam heating plant at the central school is expected today and the workmen are on hand and will require but two days to complete the installation work.

Work will be complete this week on the new bridge built over Goat River in the location of the bridge used to carry the K.V. steel. It is about 500 feet long and will cost about $3000.

Miss Jessie Learmonth is at Nelson this week, where she is writing off a supplemental on one subject in which she failed at the third year high school examinations at midsummer.

B. B. Stallwood, principal of Creston public school, has just returned to his home in Nelsod, after spending six weeks taking a special summer course at the B.C. University, Vancouver.

The hay cut on the flats is turning out better than expected and if the prevailing dry weather continues the cut will be very close to 1500 tons. This year's cut is heavier than ever to rushes.

Creston baseball team was at Bonners Ferry on Suneay and ran into defeat at hands of a picked team by the margin of 7 to 5. This is but the second loss the team has sustained all season.

The Anglican Sunday school van, St. Cuthbert's, in charge of Misses Townsend and Phillips, arrived at Creston on Wednesday, and will be visiting at all the outlying points for the next few days.

Christ Church Sunday school resumes regular sessions on Sunday morning after a June and July vacation. The children will be addressed by Misses Townsend and Phillips, who this year have charge of the Sunday school on wheels.

A. R. Swanson, a former well known resident of Creston, now of Kimberley, has just resigned as president of the board of trade in that town. During his term of office the board had the largest membership in its history.

The motor truck has now commenced to compete with the C.P.R. in general freight hauling in East Kootenay. A covered van is carrying the product of Cranbrook brewery to vendors and beer parlors between that town and Kuskanook.

Hon. R. B. Bennett, federal Conservative leader, was greeted with an audience that filled the Grand Theatre for his afternoon meeting on Monday, which was presided over by Col. Mallandaine. W. K. Esling, M.P., spoke briefly, and with the visitor was Senator R. F. Green, a former member for Kootenay West.

NEWS OF KOOTENAYS

In the Grand Forks section over 200 Doukhobors are on the forest fire fighting crew.

Talking and singing movies will be available to theatre patrons at Kimberley next month.

Vernon council refuses to spend town money to build cabins in the tourist park in that town.

Hungry dogs invaded the hutch of Lewis Owens at Cranbrook last week and eat fourteen rabbits.

The ladies' auxiliary of the New Denver hospital cleared up $107 at a water carnival one day last week.

The News says that the demand for cucumbers at Vernon cannot be met by the supply available last week.

At Rossland Henry Eagles has an apple tree that is carrying good sized green fruit and is also in blossom.

So far Fernie has five pupils in sight for the fourth year high school work, which will cost $125 per pupil.

The New Denver Leaser states that insurance agents are about as thick as sand flies in that section this month.

Due to the lateness of the season the $20,000 addition to the Fernie hospital will not be commenced until spring.

J. D. Moore, whc has been a government road superintendent in the Kaslo country since 1896, died last week.

The copper refinery at the Trail smelter, which has been shut down for some monts, is to resume operations immediately.

Due to very unsatisfactory years as regards marketing very little tobacco is being grown in the Okanagan this year.

F. T. Abey, who was recently fired from the job of government liquor vendor, at Kaslo purchased a drugstore at Nakusp.

L. Holman, a Kelowna tobacco grower, has just sold his 1927 and 1928 crops at prices ranging from 6 to 30 cents per pound.

A Herald correspondent at Penticton points out that unless rain in large quantities comes speedily there will be no 1930 fruit crop. The season is altogether too dry for fruit buds to mature.

The Herald claims that the 1929 crop of winter wheat on the dyked lands at Bonners Ferry will average 45 bushels to the acre.

At Moyie the mountain stream water supply has gone dry and water is now being pumped from the lake to supply the town.

The Rotary Club at Fernie is undertaking to give the best specialist attention possible for a young girl at Elko who is threatened with loss of eyesight.

The Royal Anne, a community financed hotel at Kelowna, costing $125,000, shows net pront of over $5000 for the first five months it has been running.

For being drunk at Christina Lake, near Grand Forks, a girl in her teens, got a two months suspended sentence by the magistrate who tried the case.

The Herald complains of the inconvenience caused patrons of the bathing beach at Penticton due to the prevalence of broken beer bottles in the shore sands.

In order to keep cattle from running on the highway in the Porthill-Copeland section property owners have petitioned to have that district created a herd district.

Due to so many of the inhabitance being out fire fighteng Hon. R. B. Bennett's meeting at Grand Forks was not overly well attended according to the Gazette.

Pansy Audia of Fernie had the good luck to have an autoist run over a saddle pony for which she paid $19 and the autoist paid her $40 for the loss of the animal.

For 1929 pumping water out of the dyked district between Copeland and Porthill cost less than $700 for the whole season, and there are 3300 acres in the area.

Rrinceton board of trade is active in trying to locate some outside capitalist who will build some residences to relieve the house shortage the town is experiencing.

The Vernon News claims that due to the big stores selling tomatoes on such a narrow margin the retail stores are not buying tomatoes in the quantities taken in other years.

At noon the Tory chief was guest at a lunch at the re-opened King George Hotel.

Creston team will figure in the baseball tournament that is a feature of the Labor Day spor s at Fernie this year. The locals look fast enough to give splendid account of themselves in the opposition they will encounter on Sunday and Monday.

The valley pear crop commenced to move at the end of the week, but where no irrigation is available the sizes are small and the fruit is showing signs of the hail storm in June. An early season crop estimate of 12,000 boxes has been cut to 8,000 boxes.

The credit balance of the village bank account was enlarged a matter of $1671 early in the week when the cheque arrived for the municipality's half year share of the provincial lipuor profits. This cheque is about $100 higher than the amount received for the first half of 1928.

With Al. Fredricks orchestra of Bonners Ferry furnishing the music and with the club's well known reputation as caterers, the Rod and Gun Club are looking for a very large turnout at their dance at the Grand Theatre ballroom on Monday night. The admission is $1, supper included.

The best attended Sunday school picnic in the history of Christ Church was this year's outing on Wednesday afternoon at the second bend of Goat River. Some forty children and a sprinkling of grownups were on hand, and a big afternoon of games was provided for the scholars, along with free ice cream and lemonade, and a wonderful spread of good things to eat for supper.

The forest fire situation was at its worst on Friday and Saturday last. In the Corn Creek section of West Creston barns and other buildings on the Seymour and the Joe and Jack Stephens ranches had a close call from destruction in blaze that swept through that area on Friday afternoon. This week little or no wind has been experienced and the fires are gradually burning themselves out.

Cause and Effect

Everybody decries the frequency of the Forest Fire—even the people who cause them. Too much time is spent in bewailing the effect; not enough in analysing the cause. PLAIN CARELESSNESS was the cause of Eighty Per Cent. of our Fire Losses lasl year.

PREVENT FOREST FIRES—YOU CAN HELP!

BRITISH COLUMBIA FOREST SERVICE

UNITED CHURCH

Rev. R. E. CRIBB, B.A., Minister.

11.00 a.m.—WYNNDEL.
2.30 p.m.—CANYON.
7.30 p.m.—CRESTON.

DENTIST

Dr. G. G. McKENZIE
Creston

Christ Church, Creston

SUNDAY, SEPT. 1

CRESTON—8.00 a.m., Holy Communion. 7.30 p.m., Evensong.
LISTER—11.00 a.m., Morning Prayer and Holy Communion.

F. H. JACKSON
REAL ESTATE

Listings solicited.

CRESTON, B.C.

LAND FOR SALE OR RENT

Several 10-acre tracts, all with buildings and water. Apply E. NOUGUIER, Canyon, B.C.

WATER NOTICE
DIVERSION AND USE

TAKE NOTICE that the B.C. Concrete Co., Limited, whose address is Oak and 77th Avenue, Vancouver, will apply for a license to take and use 15000 gallons per day of water out of Arrow Creek, which flows southerly and drains into Goat River about Sublot 9 of Block 4592.

The water will be diverted from the stream at a point near the southwest boundary of Block 9, Sublot 19, Lot 4592, Plan 1065, and will be used for industrial and domestic purposes upon the land described as Block No. 1, Sublot 5, Lot 4592, Reg. Plan 23609A.

This notice was posted on the ground August 3, 1929. A copy of the notice and an application pursuant thereto and to the Water Act will be filed in the office of the Water Recorder at Nelson, B.C. Objections to the application may be filed with the said Water Recorder, or with the Comptroller of Water Rights, Parliament Buildings, Victoria, B.C., within 30 days after the first appearance of this notice in a local newspaper.

B.C. CONCRETE CO., LTD.,
Applicant.
L. T. LEVEQUE, Agent.

Date of first publication of this notice is August 9, 1929.

The New Fall Samples

of

TIP TOP TAILORS

have arrived.

They are the best ever.

Call in and look them over.

No obligation to buy.

V. MAWSON

Alice Siding

School will reopen on Tuesday morning with Principal Lukas again in charge. He has been holidaying at Fernie.

Jas. Churchill and son of Vancouver were calling on Alice Siding friends the latter part of the week, making the trip through to Calgary, Alberta.

Mrs. McDougal, with Jessie and Bessie, are Kimberley visitors this week.

Jack Smith is combining business with pleasure on a visit to Calgary, Alberta, this week.

J. C. Martin has just completed his contract of painting the interior of Alice Siding school.

Mr. and Mrs. Moul and family arrived on Monday from Vancouver by auto, and are holiday guests of the latter's mother, Mrs. Marshall, at present.

In common with other points in the Valley Alice Siding would appreciate a shower of rain and removal of smoke pall to give the apples a chance to color.

Lionel Beebe and friends of Calgary, Alberta, are visitors here this week, the guests of John Parkin.

Rudolph Carr is claiming honors for driving the oldest car in the Valley. He has just purchased from the Premier garage at Creston the Guy Constable Ford which went into service in 1913.

The berry picking season at the Stewart ranch was wound up in happy fashion at the middle of August with a dance at the R. Stewart home for which music was supplied by Ron, Smith, violin; Hector Stewart, accordeon, and Bob Marshall, drums. There was an excellent supper at midnight with dancing continuing well into the morning.

Sirdar

Mrs Ray and Misses Bolton of Glechen, Alberta, are visiting with friends in Sirdar.

Mrs. Bradley and Miss Morro of Cranbrook are visitors with Mrs. T. Rogers and friends.

Mr. and Mrs. Altamar of Natal are visitors with Mr. and Mrs. S. Lombardo.

Mrs. Gillie was hostess at a party on Tuesday evening in honor of those who are returning to school; Eileen Heap to Spokane, Gwen. Wilson to Cranbrook, and Sidney Rogers to Vancouver. All had a wonderful time.

Miss Nettie McCabe left on Saturday on a visit to her mother who is a patient in the hospital at Cranbrook.

Mr. and Mrs. J. Flynn are visitors to Cranbrook this week.

Lister

Miss Agnes Hobded of the General Hospital nursfng staff. Vancouver, returned to duty on Friday last, after a two weeks' holiday visit at her home here.

Mrs. Walter Fisher and daughter, Lily, who have been visititg with Mrs. A. W. Sinclair, left for home at the first of the week, accompanied by Miss Agnes Sinclair, who will visit with them in Nelson for a few days.

Miss Gertie Milne of Nelson is spending the week here, a guest of her friend, Miss Ivy Hurry.

Mr. and Mrs. Betts of Calgary, Alberta, are visitors this week with Mr. and Mrs. E. J. Malthouse. Mr. Betts is a member of the mechanical staff of the Daily Herald.

Col. Lister got back on Monday from a week spent at points at the other end of the rlding in connection with the visit of Hon. R. B. Bennett.

Bush & Son will this week complete the contract of painting the exterior of the school, which now has the best appearance of any school building in the valley, bar none.

Mrs. Jacks and son, Eric, with Mrs. Knott left at the first of the week on a shorr holiday visit in Spokane.

School is due to re-open on Tuesday for the fall term. Miss Agnes Sinclair has been selectcd as janitor.

Misses Hazel and Agnes Hobden were visitors at Cranbrook a few days last week, guests of their sister, Mrs. Sam Whittaker.

Mrs. Bird and son, Cyril, are visiting with Nelson friends this week, Master Fred Thompson returning to that city with them.

Miss Helen Thomas of London, Ontario, has just left for her home in eastern Canada, after a couple of weeks holidaying at the home of her brother, P. D. Thomas.

Postoffice inspector Stewart of Calgary, Alberta, was here on his annual visit of inspection on Tuesday.

Jas. Couuts, representing the Great West Rubber & Footwear Compsny, of Lethbridge, Alberta, was a business caller this week.

Rev. A. Garlick will be here for Church of England service on Sunday morning at 11 o'clock, with celebration of Holy Communion. Sunday school, which has been on holidays, will resume at 10 a.m.

Every Third Car on the Roads Today is a New Ford

The New TOWN SEDANS are here and we sure like to demonstrate them. They are the greatest dollar for dollar value in an automobile today.

We have some good bargains in USED CARS and TRUCKS and ane Used Cars

Our shop equipment is the best and we are always making it better. Our latest installation is OXY ACETYLENE WELDING Equipment and we are prepared to do all kinds of Welding. Bring your cracked and dented fenders to us.

PREMIER GARAGE
PALMER & MAXWELL
SERVICE ON ANYTHING OPERATED BY GASOLINE

A UNIVERSAL CURRENCY

CARRY a Letter of Credit from the Imperial Bank of Canada. This letter enables you to draw funds in any country, and in any currency—dollars, pounds, francs, etc.—to the required amount.

Take along also a few Travellers' Cheques. They will be convenient when you are not in reach of a bank, and are honoured in all countries without question.

Letters of Credit and Travellers' Cheques may be obtained at all branches.

Any branch of the bank will give you painstaking and dependable service.

IMPERIAL BANK OF CANADA

CRESTON BRANCH - C. W. ALLAN, Manager
Branches at Invermere, Cranbrook and Fernie.

AT THE

New Store

We invite you to inspect our new stock of

Men's Shoes
Rubbers
ork Socks
Work Gloves

and

Kitchen Utensils

Full stock. Priced right.

A. Mirabelli
Shoe and Harness Repairing

Box Factory Closes Sept. 1

MR. FRUIT GROWER, I advise you to place your ORDER for BOXES AT ONCE as I expect to have all orders filled by September 1st and will then close down the factory.

CHAS. O. RODGERS

Keep your food Clean and Fresh by Using . . . . . **ICE** Phone us your Orders. We have regular Delivery.

CRESTON TRANSFER
REG. WATSON - - ALBERT DAVIES

COAL!

The first carload of the well known GALT Coal will arrive at Creston about AUG. 19th

and we would like to have your order now so that delivery can be taken direct from the car if at all possible.

Better to be sure than sorry—particularly with a fuel supply.

H. S. McCREATH

Thrift

consists in spending less than you earn.

If by careful economy you can save money, you have taken a long step toward contentment.

We pay interest on Savings balances and shall welcome your account.

650

THE CANADIAN BANK OF COMMERCE

Capital Paid Up $20,000,000
Reserve Fund $20,000,000

Creston Branch - R. J. Forbes, Manager

BURNS & COMPANY, Ltd.

MEAT MERCHANTS

TRY OUR

ShAMROCK PORK SAUSAGE
An economical dish, easy to serve.

Shamrock Brand HAM, BACON and LARD

GLENDALE CREAMERY BUTTER
Government graded, highest quality.

FRESH nd CURED FISH
all varieties.

Choicest BEEF, PORK, MUTTON, VEAL, LAMB

BURNS' IDEAL POULTRY FOOD
increases egg production and produces better poultry. Buy the best.

WHEN a cold or exposure brings aches and pains that penetrate to your very bones, there is always quick relief in Aspirin. It will make short work of that headache or any little pain. Just as effective in the more serious suffering from neuralgia, neuritis, rheumatism or lumbago. No ache or pain is ever too deep-seated for Aspirin tablets to relieve, and they don't affect the heart. All druggists, with proven directions for various uses which many people have found invaluable in the relief of pains and aches of many kinds.

BAYER ASPIRIN

Aspirin is a Trademark Registered in Canada

WORLD HAPPENINGS BRIEFLY TOLD

Canada was the principal country with which the United States traded in June, leading all the other countries in both exports and imports

Erich Remarque, author of "All Quiet on the Western Front," may be the recipient of the next Nobel prize for literature, it was reported from Stockholm.

The British Columbia Government recently announced the distribution of liquor profits amounting to $682,919.48 covering the six-months' period ended March 31.

The first repercussion of the small crop in western Canada was felt at Sarnia, when the John Gooding Thresher Company reduced its operating staff by one-third.

Hon. Auley Morrison, Chief Justice of British Columbia, was among those who received the degree of doctor of laws at the convocation exercises, at Dalhousie University, on August 26.

Closer co-operation in air transport matters throughout the world began between Great Britain and France, was discussed at a meeting of Lord Thomson and Laurent Eynac, respective Ministers for Air.

Protect the child from the ravages of worms by using Mother Graves' Worm Exterminator. It is a standard remedy, and years of use have enhanced its reputation.

Inside Information

Science has perfected a tiny camera that can be lowered into the human stomach to take sixteen pictures of the interior department from all angles. This is getting an inside view of the situation. Afterward the pictures may be enlarged.

Had Diarrhoea
Bowels So Active
Feared For His Life

Mrs. S. J. Jago, Canobie, N.B., writes:—"My little boy, when three years old, had a severe attack of diarrhoea. The bowels were so active, and he vomited so much, I feared for his life. I tried many medicines, but he was always getting worse. A friend told me of and after the second dose I saw an improvement. I gave him almost half a bottle and he was completely relieved.

"I have used it for the other children, and my husband and myself. My husband gives it great praise, and when he goes away from home to work he always takes a bottle with him."

DR. FOWLER'S EXT-OF WILD STRAWBERRY

Put up only by The T. Milburn Co., Ltd., Toronto, Ont.

Church At Jasper Is Soldier's Monument

Gift Of English Lady In Memory Of Her Son

Unique among the churches of Canada is the little church of St. Mary and St. George, of Jasper, which was consecrated recently by the Bishop of Edmonton. The building, a beautiful structure of stone and stucco, with a tiled roof, was built at a cost of $17,000 from a design by A. H. Calderon, of Edmonton, and is a gift to the parish from a lady in England, who wishes her name to remain anonymous.

It was presented in memory of her son who was killed in war, and beneath the corner stone, which was laid last year by His Excellency The Governor-General, lies the testament which was found on the young man's body when he was carried out of "No Man's Land." The furnishings and fittings of the church were also the gift of the unknown donor, while the bell was presented by Viscount Willingdon.

SUNDAY SCHOOL LESSON

SEPTEMBER 1

EZRA'S RETURN TO JERUSALEM

Golden Text: "The hand of our God is upon all them that seek Him, for good."—Ezra 8.22.

Lesson: Ezra 7.1 to 8.36.

Devotional Reading: Psalm 63.1-8.

Explanations and Comments

With the Permission Of Artaxerxes, Ezra Goes To Jerusalem, 7.6-10. —Ezra was a descendant of Seraiah, the chief priest during the reign of the last King of Judah, and traced his ancestry back to Aaron. He was "a ready scribe of the law which the Lord God of Israel had given." He studied the law, and not only copied it but interpreted it. He requested permission from King Artaxerxes to go to Jerusalem, and this the king readily granted. Wih a company or Jews who wished to settle in Judea, and with priests, scribes and singers for the temple service, porters to keep the temple gates (1 Ch. 9.17), and Nethinim, servants for the temple (1 Ch. 9.2), he left Babylon the first month (Nisan, March-April), of the seventh year of King Artaxerxes, and reached there in the fifth month (Ab, July-August), after a journey of nearly four months. His purpose in going to Jerusalem was to teach the statutes and ordinances of the law to the people there. As for himself, he had "set his heart to seek the law of Jehovah," and what was more, "to do it."

Between the knowing what should be done and the doing of it there is, alas! too often a gulf never bridged. Mere knowing about others' needs or mere expression of regret at their needs does not avail; the true philanthropist is one who knows and sympathizes and does. "Do the good you meditate," in the words of Horace Bushnell, "or if you never find the time for doing it, have the frankness to confess that your good intentions are hollow and worthless."

The One Volume Commentary states that the Jews who remained in Babylon, and who were surrounded by a population wholly heathen, were marked off from their neighbors by a much deeper line of cleavage than were the Jews of Palestine, and a higher standard of religious devotion prevailed among them: consequently, when the religious laxity of the people of Jerusalem became known at Babylon, Ezra was sent to inquire into it (verse 14), to introduce reforms, and, by authority of the Persian king, to enforce the observance of the Law by means of penalties (verse 26). Artaxerxes not only granted Ezra's request, but also gave him much gold and silver for the temple, and also a letter in which he directed his officers in Judea to do whatever Ezra might ask. "Blessed be Jehovah, the God of our fathers," exclaimed Ezra, "who hath put such a thing as this in the king's heart, to beautify the house of Jehovah; and hath extended lovingkindness unto me."

Muscular Rheumatism Subdued.—When one is a sufferer from muscular rheumatism he cannot do better than to have the region rubbed with Dr. Thomas' Eclectric Oil. Let the rubbing be brisk and continue until ease is secured. There is more virtue in a bottle of it than can be fully estimated.

The museum of the American Indian, in New York, grew out of the purchase by George G. Heye of a Navajo Indian shirt.

If one be troubled with corns, he will find in Holloway's Corn Remover an application that will entirely relieve suffering.

Why don't you marry Helen? Are you afraid to pop the question?

No; afraid to question the pop.

Minard's Liniment for Summer Colds.

AN OUTSTANDING EXHIBIT

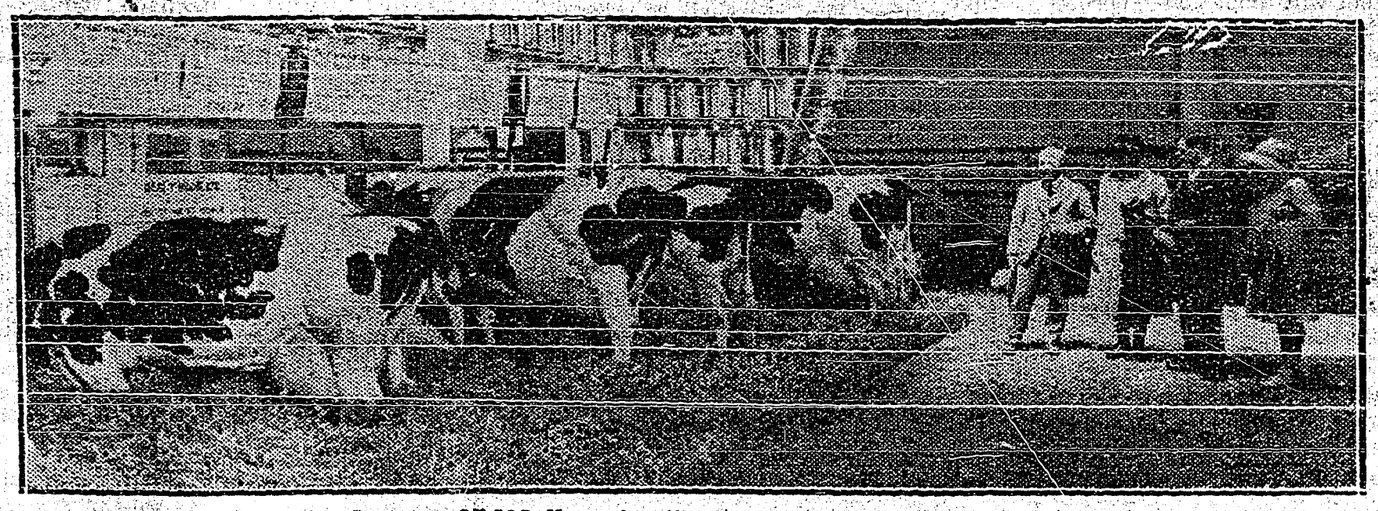

In his address before the Rotary Club, during the Calgary Exhibition and stampede, Hon. J. D. McGregor, Lieutenant-Governor of Manitoba, for many years Canada's most outstanding live-stock man, referred especially to the demonstration put on by the C.P.R. Supply Farm, of Strathmore, which emphasized productive possibilities of good dairy cows. Mr. McGregor said that he considered it to be the best, from an educational point of view, he had ever seen at any live-stock show.

As shown in the accompanying photograph, five cows of various ages were used to emphasize that high production increases profits. Two mature cows and one four-year-old heifer, one three-year-old heifer, and one two-year-old heifer were included in the group. Each of these had finished an official record within five months, and their total production for 365 days was 127,583 lbs. of milk. The first cow to the left, "Strathmore Sylvia-89340" by producing 29,371 lbs. of milk was recognized to be the highest milk producer in Canada to finish an official yearly record during the past year and a half. The second cow, "Belvedere de Kol Ruby-82,632," finished on June 14th, with 27,892 lbs. of milk, and immediately was shipped to Brandon, where she won second prize in very strong competition. Her yearling heifer was first at Brandon, Calgary, Edmonton, Saskatoon and Regina exhibitions, and was Junior Champion at Calgary and Regina.

The next is "Valley Farm Francy Segis-154139." She produced 22,922 lbs. of milk, and 930 lbs. of butter, which is 2,357 lbs. of milk and 22.5 lbs. of butter more than the best two-year-old record reported in Canada in 1928.

The four-year-old next in line Strathmore Texaline Sylvia-111946," produced 23,830 lbs. of milk and 1,052 lbs. of butter; while the one on the right "Strathmore Lassie Sylvia-130501," as a three-year-old produced 23,568 lbs. of milk and 958 lbs. of butter.

According to the Dairy Commissioner of the Province of Alberta, the average dairy cow in that province produces 3,950 lbs. of 4 per cent. milk. These five cows produced as much as 32 average Alberta dairy cows. Their milk, sold to the Union Milk Co., Calgary, at regular Dairymen's prices, brought $3,214.10, or an average of $642.82 per cow. This revenue returned more than $475.00 per cow above feed costs.

The milk cans in the picture were used to illustrate the amount of milk produced in one year by Strathmore Sylvia. About one-sixth of the cans are visible in this picture. Altogether there were 479 cans—representing a production of 2,937 gallons of milk.

This exhibit attracted a constant stream of visitors who spent a good deal of time studying the material attractively displayed on show cards.

There are approximately 600 pure-bred Holsteins in the famous herd at Strathmore, Alberta. The show herd of 15 head won 100 first prizes at eight major exhibitions in 1928. Under the advanced registry system of the Holstein-Freisian Association of Canada, there are 40 Gold Medal and 73 Excellent cows in this herd. This is the largest number of Gold Medals in any herd in the world.

Some very distinguished visitors happened to come along just as this photograph was about to be taken. The two ladies are Dowager Lady Pentland and her daughter, Hon. Miss Sinclair. The gentlemen are Lord Pentland and, on the left, George H. Jones, manager of the Strathmore Farm.

Development Of Peace River

Country Has Gone Ahead Rapidly In Last Few Years

The first shipment of grain out of the Peace River District, was made up of three cars of wheat hauled by team 85 miles from Vanrena to Reno. There were no highways or telephones, and only two small rural schools then. Today, there are 1,650,000 acres under cultivation, with a prospective crop of 15,000,000 bushels. Population has increased from 3,000 to 50,000; there are schools, churches, flourishing stores, elevators, electric light plants, highways and telephones.

Snow Houses a Myth

Few Eskimos Have Ever Seen Or Heard Of One

Eskimos are frequently seen sweating under a powerful sun. The general idea of Eskimos and all inhabitants of the Arctic Circle is that they live in conditions of eternal winter. Quite wrong Mr. Stefansson, the Arctic explorer, has been telling a Cambridge audience. The wildflowers of the Arctic are exquisite, he says, and very few Eskimos have ever seen a snow house—or heard of one except at school!

Too uppish—the highbrow.

Test For Your Eyes

Normal Vision Sees Objects Clearly Fifty Yards Away

Are you good at judging distances? It is said if you have normal eyesight you should be able to see a man's eyes at fifty yards; at one hundred yards you may see the buttons on his coat; and at three hundred yards you may just see his face; while the color of his clothes can be distinguished at four hundred yards. Of course, on a clear day, things look nearer than when the day is cloudy.

Light and airy—the flighty blonde.

WINDOLITE *The Improved Glass Substitute*

MADE IN ENGLAND

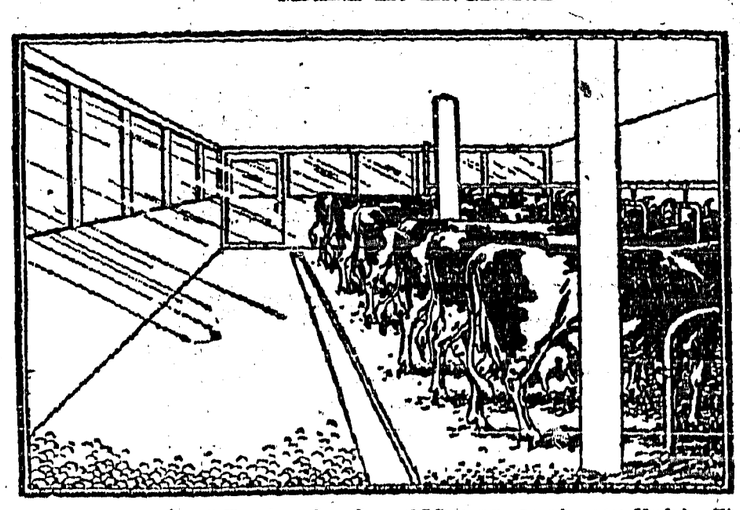

WINDOLITE stands for 100 per cent. sunlight. It makes light but strong windows for cattle sheds, dairy stables, poultry houses, brooders and all out buildings. It is economical, unbreakable, flexible and is easy to cut and fit. It is now being successfully used for sunrooms, verandahs, schools, factories, hospitals, sanitariums, hot beds, plant coverings and greenhouses. It keeps out cold —will not crack or chip,—cuts with an ordinary pair of scissors and is easy to fit. WINDOLITE is supplied in rolls any length but in one width of 36 inches only. A square yard of WINDOLITE weighs about 14 ozs., while a square yard of glass of ordinary thickness, weighs about 135 to 130 ozs. The improved WINDOLITE requires no varnish. WINDOLITE is made in England.

Price $1.50 Per Square Yard, f.o.b., Toronto.

Use WINDOLITE and let
YOUR PLANTS
YOUR CHICKENS
YOUR CATTLE
Bask in 100% Sunlight
Send for booklet "WINDOLITE"

COMES WITH A MESSAGE OF HEALTH

THE sun is the all-powerful life producer, Nature's universal disinfectant and germ destroyer, as well as stimulant and tonic. WINDOLITE is the sun's most important ally.

Medical research has definitely proved that from the point of view of Health and Hygiene, the most effective among the sun's rays are the Ultra-Violet rays, which possess the greatest power for the prevention and cure of disease and debility.

Science has further established that ordinary window glass does not allow the passage of Ultra-Violet rays, so that by using glass we are artificially excluding these vital health-giving rays. Therefore, the invention of WINDOLITE has completely satisfied the long-felt want. Exhaustive experiments have conclusively proved that it is a most effective substitute for glass, that it freely admits the Ultra-Violet rays, and that its use has a most beneficial effect on the growth and development of plants and chickens and on the well-being of cattle, enabled for the first time to have healthy light instead of darkness in their sheds.

Indeed, the discovery of WINDOLITE has during the last six years completely revolutionized gardening, given a new stimulus to poultry breeding, increasing the egg-laying capacity and fertility of chickens, has greatly improved the health of cattle and is now being used in domestic and household requirements.

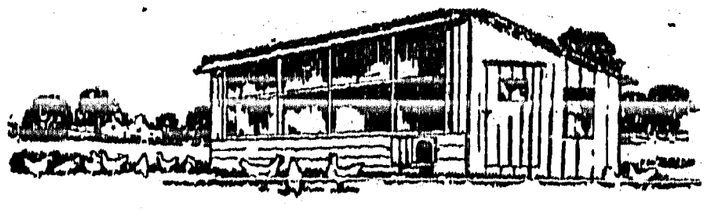

Distributors: JOHN A. CHANTLER & CO., LTD.
51 Wellington St. W. - - - - TORONTO, ONT.

Red Rose Tea comes direct to us from the finest tea gardens, then straight to your grocer—brimful of flavor and freshness. Every package guaranteed. 80

RED ROSE TEA "is good tea"

RED ROSE ORANGE PEKOE is extra good

In the best package—Clean, bright aluminum

The Singing Fool

By HUBERT DAIL

Copyright, 1928, Warner Bros. Pictures, Inc.

SYNOPSIS

Al Stone, the singing waiter at Blackie Joe's New York night club, has written a love song to Molly Winton, but she treats him disdainfully because he is only a waiter. Finally he goes to the floor and renders the ballad himself, hoping to touch her heart. Marcus, the famous Broadway producer, is in the audience and offers to buy the song. Molly makes up to Al, so the latter insists that Marcus hire Molly to sing the number in one of his revues. Marcus agrees. Grace, the little cigarette girl, is heart-broken when she finds Al is leaving, for she is deeply in love with him. Al and Molly marry and both score successes on Broadway. Once Al visits his old friends at Blackie's and Grace is delighted to see him. Then he returns to Molly's dressing room in a Broadway theatre. She is with his friend, John Perry. Al does not see John surreptitiously press Mollys hand as all three leave together'.

CHAPTER X.

They descended the elevator from the Manhattan Roof Theatre to the street, where Al looked around for a taxi. John Perry, following after, took Mollys arm, guiding her through the dense after - theatre crowds toward the curb.

Broadway was at its best — two wide currents of human beings moved compactly up and down beneath the brilliant canopy of lights from electric signs. There was romance in the crowds, and power, and feeling of dreams carried from the theatres that dotted the Street of Lights. There were shrill cries for taxis, the giggles of girls leaning on the arms of their escorts, the piercing whistle of the traffic cops stopping and starting the never-ending line of motor cars as the lights went from green to red, and back again. A happy, carefree spirit distinguished the crowd. But Molly turned bored eyes on this fantastic display of modern Babylon as she waited impatiently for the taxi.

"Why doesn't Al hurry and get one?" she inquired petulantly of John Perry.

"Steady, sister. He's doing the best he can," answered Perry.

But now a taxi driver saw Al's beckoning hand and swung up to the curb. They piled inside and the driver sped away toward the palatial skyscraper apartment in the fifties where Al and Molly lived. Molly snuggled down between the two men.

"Al," she remarked after a moment, "why do we always have to travel in taxis? Why can't we have a limousine and a chauffeur of our own. Everybody else does."

Al did not notice the complaining note in her voice. "I've been thinking that same thing—we can swing it easily now. Tomorrow you can pick one out. What kind?"

"I was thinking of a Rolls-Royce," said Molly eagerly.

Al hesitated and Perry gave a little laugh.

"Nothing cheap about Molly," said the racketeer.

"No, that's all right," interjected Al. "Whatever Molly wants she shall have. I feel I just can't do enough for her. Rolls-Royce it is."

They rode in silence until the taxi drew up before the apartment building that meant home to Al and Molly. As they stepped out Perry hung back, as though to say good-night. But Molly turned to him.

"No, John, I want you to come in."

"Of course," agreed Al. "What do you mean by backing out?"

So Perry laughingly acquiesced. Once more the rapidly rising elevator—a magnificently upholstered one this time—which carried them with amazing swiftness to the thirty-floor. Al unlocked the apartment door and switched on the lights. A moment later Molly stood by the window, looking over the blazing lights of the city, glancing down at the specks on the sidewalks that were people Her cheeks were hot for the moment and she threw open the window so that the crisp autumn night air fanned her face. Al had left the room. John Perry came and stood beside her, saying nothing, but regarding her with burning intensity.

Molly turned and answered his look with a wan smile.—"No, John," she said quickly. "No, you don't understand."

"Understand what?"

"What I'm up against. It doesn't concern you. But . . . . sometimes I feel I'd like to shoot myself."

She reached out her hand, gave his arm a convulsive squeeze, then dropped it quickly as she heard Al returning.

Al was the perfect host. He drew out a pack of cards, swung open a little drinking cabinet and poured Perry a drink. But when Molly saw the cards she expostulated.

"Al, darling, I don't feel like cards tonight. I'm awfully tired. Let's just talk. Or, rather, you two men talk and I'll listen."

So Molly listened, but Perry soon saw that she was out of sorts and seemed about to drop off to sleep. He courteously rose to go.

"Well, Al, I'll probably see you tomorrow over in Marcus's office."

He bowed himself out and Al faced Molly.

"Darling, are you ill? You're quite pale now; I have a strange feeling that something is wrong. You haven't been yourself lately."

Molly looked at him steadily, with a dark gleam in her blue eyes. Should she tell him?

"Yes, Al, something is the matter. I'm going to have a child."

She said it deliberately and her lip curled, plainly showing her irritation. But Al, unconscious of her reaction, came swiftly to her, his face radiant.

"Molly, that's—that's marvellous. A child—your child, my child!"

"Your child," Molly corrected him curtly.

"Why do you say that? It's as much yours as mine.

"I say it because I don't want it;" Molly's attractive lips were set in a grim line.

"But why, Molly? You're only talking that way because you're tired. You've had to work too hard. Listen, little sweetheart, when it arrives you'll love it; we'll both love it. It's bound to mean the greatest happiness in the world to both of us. Don't you see that?"

"No, I don't. I see that it will ruin my career. I'll have to leave the show in a little while and while I'm gone Marcus will get a new ballad singer. People will forget me by the time I'm ready to come back. And how do I know Marcus will give me back my job? I have the best spot in the show now. Your point of view is just plain selfish, because the whole thing doesn't affect you. But I see the other side."

Al stared at her bewilderedly for a moment. Then he said quietly:

"Molly, your nerves are on edge or you wouldn't talk that way. You don't have to be afraid—Marcus will always put you in as his headliner. He knows I wouldn't write another song for him if he didn't. But he wouldn't think of giving you the go-by, anyway. He knows what an attraction your are."

Al paused to regard Molly with a reassuring smile, but she did not see it. Her eyes were fixed sombrely upon the floor.

A helpless look passed across Al's face.

"As for my being selfish," he said humbly, "well, perhaps I am. But I don't mean to be. I simply adore you, Molly, and it would give me the greatest happiness I can think of for us to have a child. It would make all we have achieved seem worth while."

Molly rose wearily, "I'm going to bed."

Without kissing Al good night or even looking at him, she walked slowly toward her bedroom, her head dejectedly forward. He heard her bedroom door slam sharply.

Instead of going to his own room and undressing Al lit a cigarette and paced the floor. At first he was agitated and worried about Molly. But gradually he argued himself out of the disturbed state of mind. After all, it was natural that she should be upset. Perhaps the strain of her nightly performances was too much for her. In the morning this cloud would pass from her.

He finished his cigarette, put out the lights and went to the drawing room window, whence he could look out on the yellow glow from the city lights.

As he stood by the window, dreaming, meditating, already planning the future of the child that was to belong to him, he heard the tinkle of the phone in Molly's room. Her door must have opened for he heard Molly's faint voice:

"No, no. You mustn't call me."

Before Molly hung up Al thought he caught the word "John." But no, he must have been mistaken. John Perry wouldn't be calling up at this hour.

(To be Continued.)

The Campers' First Aid

Minard's is good for burns, bruises, sprains, wounds, and insect bites.

MINARD'S "KING OF PAIN" LINIMENT

KEEP CHILDREN WELL DURING HOT WEATHER

Every mother knows how fatal the hot summer months are to small children. Cholera infantum, diarrhoea, dysentry, colic and stomach troubles are rife at this time and often a precious little life is lost after only a few hours illness. The mother who keeps Baby's Own Tablets in the house feels safe. The occasional use of the Tablets prevent stomach and bowel troubles, or if trouble comes suddenly—as it generally does—the Tablets will bring the baby safely through. They are sold by medicine dealers or by mail at 25 cents a box from The Dr. Williams' Medicine Co., Brockville, Ont.

Making Long Trip

Party From Jasper Covering Historic Fur Trade Route In Specially Constructed Canoe

With a specially constructed canoe, "Curly" Phillips, well known guide of Jasper National Park, is taking a party of five Americans from the east on a thirteen hundred mile trip through the waterways of the north country, commencing at Summet Lake behind Prince George, B.C., and finishing at Waterways, Alberta, on the Athabaska River. The party will cover the historic route of the fur traders by which many of the early travellers into Western Canada, during the first half of the last century, reached the Pacific Ocean.

There are no railroads in the Kingdom of Afghanistan.

CORNS Stop Aching—Drop Off Use PUTNAM'S Corn Extractor

POWER

They're brutes for punishment—these Eveready Hot-Shots in the metal cases! Full of fire from start to finish. Best for gas engine, motor boat or tractor ignition. Protected by water-shedding metal cases, rain or dampness will not reduce their efficiency. Look for the name Eveready on each battery. It's your guarantee of satisfaction and longer life.

Canadian National Carbon Co., Limited
Calgary Vancouver TORONTO Montreal Winnipeg
Owning Eveready Battery Station CKNC, Toronto

Eveready Ignitors are the longest lived single Dry Cells made. For use in unexposed places.

EVEREADY Dry Batteries —they last longer

Little Helps For This Week

"Thy kingdom come.'—Matthew vi. 10.

Thy kingdom come with power and grace
To every heart of man;
Thy peace. Thy joy, Thy righteousness,
In all our bosoms reign.
—Charles Wesley.

Thy kingdom of heaven is not come when God's will is our law; it is come when God's will is our will. While God's will is our law we are but a kind of noble slaves; when His will is our will we are free children.

Philemon had gone forth to see the world, and he had seen it; and he had learned that God's kingdom was not a kingdom of fanatics yelling for a doctrine, but of willing, living, obedient hearts.

—Charles Kingsley.

His Mistake

A fashionable city tailor had taken his daughter into partnership with high hopes of the future upon her graduation from college, but the situation was distinctly not so good.

"I'm ruined!" he mourned. "What an idiot I was to let her go into business with me!"

"What's happened, old man?" asked a sympathetic friend.

"Why, the first thing she did was to change the name to 'Ye Olde Clothes Shop'."

Might Congest Traffic

A western town is strong for safety first, having a bylaw which reads as follows: "When two cars come to a crossing both shall stop and neither shall start until the other is gone." If this is carefully observed, there will be few collisions, but some slight traffic congestion may result.

Minard's Liniment for aching joints.

A Valuable Seed Pod

Price Of Rare Orchid Is Estimated At $150,000

Probably the most valuable flower seed pod in the world was recently on display at the Chelsea Flower Show, London, England. A single flower sprang from one of the seeds sold for more than $1,500, and others sold for $1,000. It is estimated that the entire pod with seed is worth $150,000. The pod is the fertilization of a rare orchid, the Milonia Armstrongii.

A commercial fertilizer plant to cost $7,000,000 is to be built at Trail, British Columbia.

Higher education in Canada is carried on in 23 universities and 85 colleges.

WOMAN SO SICK COULD NOT WORK

Helped by Taking Lydia E. Pinkham's Vegetable Compound

Grainland, Sask.—"I am glad that I heard of that good Lydia E. Pinkham's medicine and I will not be without it again. I was so sick that I could not work at all and could not sew on the machine. My aunt told me of Lydia E. Pinkham's Vegetable Compound and now I am telling all of my friends how good it is and I will answer all letters I get from women."—Mrs. Mary Scumsme, Grainland, Sask.

Local and Personal

Both local C.P.R. section crews have been cut down to three men and foreman.

FOR SALE—Saddle and pack horse; gentle, sound and fat; very cheap. John Garfield, Creston.

Creston Farmers' Institute

Orders are being Booked for a Car of FLOUR and FEED

A big saving can be effected by buying through the Institute.

ORDERS SHOULD BE PLACED AS SOON AS POSSIBLE

CHAS. MURRELL
SECRETARY-TREASURER

GRAND THEATRE Friday-Sat., Aug. 30-31

PRESENTING

Ramon Navarro

in the

'Flying Fleet'

Scenes of heroism and disaster miles up in the air.

The most amazing flying stunts the air has ever witnessed.

Novarro's greatest romantic role since "Ben Hur."

FOR SALE—Choice young pigs, ready September 10th. H. Clements, Erickson.

Mrs. James of Moyie was a weekend qisitor at Creston, a guest of Mrs. O. D. Bliss.

FOR SALE—Saddle, bridle, blanket, pad, and spurs, cheap at $20. Enquire Review Office.

Mrs. Lorenzo and children of Yahk are spending the week with her parents, Mr. and Mrs. Maione.

Monday is Labor Day—a statutory holiday—and all places of business in town will be closed.

HONEY FOR SALE—Bring your own containers, 16c. per pound. Mrs. E. Williams, Wynndel.

Five motor trucks are in commission helping to market the Valley fruit crop at points east of here.

The weather still continues hot and very dry, with mercury getting up to 95 in the shade on Tuesday.

Special children's service at St. Stephen's Presbyterian Church on Sabbath, September 1st, at 11.30 a.m.

Mrs. Smeed of Lethbridge, Alberta, arrived this week on a visit with her daughter, Mrs. R. G. Harris.

Dr. McKenzie, dentist, is holidaying at Vancouver this week, and his dental office is closed until Tuesday.

Misss Mary Bush is spending the week with her friend, Mrs. Bridges, at their summer home at Green Bay.

The Premier garage have just added an oxy acetylene welding outfit to their complete line of repair equipment.

FOR SALE—Feed chopper, large size, used very little, three pairs of burrs, $25. Also nearly new deer rifle, $12.50. John Garfield, Creston.

For the last two weeks in August $10,000 would be a conservative estimate of the expense incurred in fighting forest fires in the Creston forestry district.

HIGH SCHOOL FEES

Notice is hereby given that the annual fee to students from outside the district who wish to attend Creston High School is $50, and must be paid at time of enrollment, otherwise they will be refused admission. GEO. NICKEL, Secretary, Creston School Board.

Creston Farmers' Institute

In accordance with Sec. 8a of the Farmers' Institutes of British Columbia, after the issue of a Certificate of Incorporation to a new Institute it is necessary for the directors to call a public meeting. A public meeting will be held in my office on Monday, September 9, 1929, at 8 p.m. Business: Explanation of the aims of the Institute; Membership; By-Laws, vote on qualification of directors; Trading, methods, charges, etc.; Appointment of committees to investigate: Marketing of livestock products.

CHAS. MURRELL, Secretary.

The 1929 deer shooting season opens on Sunday, but ducks and geese are not available until the mindle of September.

Miss Eva Holmes left Wednesday for Taber, Alberta, to resume her work as teacher in the primary room of the Taber school.

Wolly aphis has made its appearance for the first time in Creston Valley. Four or five infested orchards have been reported.

D. W. Dow of Cranbrook was here for a couple of days at the end of the week, a guest of his parents, Mr. and Mrs. J W. Dow.

L. V. McNeil of Vancouver has been secured as principal of Creston high school, and takes charge on Tuesday morning.

Mrs. M. J. Beninger and son, Earl, who have been visiting at coast points for the past six weeks, arrived home on Sunday.

Mrs. Greiger and Mr. and Mrs. W. Hardman of Spokane were Creston visitors at the weekend, guests of Mr. and Mrs. A. L. Palmer.

The C.P.R. have the ties laid for a 200- foot extension to the present team track, to take care of the Shell Oil Company tank and sheds.

WANTED—Four strawberry pickers, will pay $2 per ticket, steady work until heavy frost, can furnish shack and stove. John Garfield, Creston.

FOR SALE—Democrat, in first-class shape, $40. Can be seen at H. Hills. Fourth Street, Creston.

FOR SALE—Young pigs, ready Sept. 11th, extra choice, $5 each. Dick Smith, (Alice Siding), Creston.

Miss Elsie Davies of the Kootenay Telephone Company central ttaff at Fernie, is a holiday visitor with her sister, Mrs. Chas. F. Armstrong.

Mrs. J. A. Bell of the Commercial Hotel, left on Tuesday for Vancouver, to which city she has been called due to the serious illness of her sister.

Miss Anneretta McDonald, a 1929 graduate of the provincial normal school, has been selected as teacher for the public school at Skookumchuck.

FOR SALE—Team work horses, bays, weight 2950 lbs., in good shape. Also a good set of harness, and wagon. Also Jersey cow. A. Brady, Creston.

Cracked and deformed ripe tomatoes for sale in apple boxes delivered anywhere in town for 50 cents per box. Leave your order at V. Mawson's.

As will be seen by official notice elsewhere the fee to outside pupils attending high school will again be $50, which must be paid at time of enrollment.

Mrs. J. W. and Misses Marjory and Phyillis Hamilton were visitors at Calgary, Alberta, a few days at the end of the week, making the trip by auto.

John D. Moore, who had the position of general road foreman in Creston district up tili 1925, died at his home in Kaslo last week, at the age of 70 years.

After being out of existance for about a dozen years Creston Farmers' Institute has been revived with D. Bradley as the president, and Chas. Murrell, secretary.

Adam Robinson is a visitor at Nelson this week where he is writing off the supplementals encountered in the midsummer fourth year high school exaninations.

Graders and other equipment at the packing sheds receiving the usual overhaul prior to apple packing commencing. Wealthys will be reaching the sheds next week.

Remember the Kapel All Canadian Show plays Creston on Friday and Saturday, September 6th and 7th, offering a great variety of side shows, merry go round, etc.

Orchardists are anxiously awaiting a big rain shower to put color into the apples. Wealthys will be moving next week but are not up to the average color standard.

Mrs. Morgan and daughter, Margaret, who have been visiting with the former's sisters, Mrs. Bevan and Mrs. Brown, left for their home in Norfolk, Alabama, on Wednesday.

Postoffice Inspector Stewart of Vancouver was here on his annual official visit on Tuesday. Stamp sales at Creston postoffice show a decided increase since his last call.

Public and high scools re-open for the fall term on Tuesday morning. Work is being rushed to have the new steam heating plant completely installed before school starts.

Mrs. M. R. Joyce and Kathleen left on Tuesday for Owen Sound, Ontario, to which city she has been called owing to the unexpected and sudden death of her father, which occurred that morning. Deceased was a visitor to Creston about three years ago, and in her bereavement Mrs. Joyce has the sincere sympathy of her many friends.

The children will be going back to school in ten days

School Supplies

With the whole family to stock up with Exercise Books. Pencils, &c., to commence the new school year it will pay you to inspect our complete line of School Supplies.

Ink, Pencils, Pens, Erasers, Crayons, Exercise Books

and anything and everything else the scholar requires. Our School Supplies give satisfaction and prices are right.

Creston Valley Co-Operative Assn.

CRESTON Two Stores ERICKSON

DRESS GOODS SALE!

BALANCE OF OUR STOCK

3½-Yard Dress Lengths

MUST BE SOLD REGARDLESS OF COST

Get your share of these exceptional values

S. A. SPEERS

Dry Goods. Groceries. Furniture. Hardware

New Arrivals!

&

Crocks

—with or without lids, in sizes ones, twos threes, fours, fives or sixes; larger sizes with handles.

Bean Pots
Gallon Jugs, &c.

Also a line of

HEAVY TEA CUPS, blue and white, $1.50 per doz.

A finer line of White and Gold at $1.75 per doz.

CRESTON MERCANTILE COMPANY, LTD.

Have Your Work Done Where You Get the Best Service

BLACKSMITHING and WOODWORK
HORSESHOEING and GENERAL REPAIRS
PLUMBING, HEATING, TINSMITHING
OXY ACETYLENE WELDING and CUTTING

All work is done by well trained tradesmen.
All work guaranteed.

We carry a complete stock in Iron and Steel, Hardwood, Pipes and Fittings, Spring Steel for Car Springs, etc.

Agency for S.M.P. Ranges and Heaters.

S. STEENSTRUP

Blacksmith Plumbing Tinsmith Oxy Acetylene Welding