PROVINCIAL LIBRARY VICTORIA, B.C.

Provincial Library

THE CRESTON REVIEW

Vol. XXVI — CRESTON, B.C., FRIDAY, ~~NOVEMBER 29~~ Dec 6th, 1935 — No. 32

Hoop League Scores are Close

High School Girls Remain Unbeaten After Close Game with Review—Pharmacy Wins, and Cards Trim Groceteria.

At Park pavilion Friday night a large crowd booed aud rooted in turu at Commercial League basketball games, all of which were fast fixtures, but more in the class of rugby than basketbal. Flying tackles, strangleholds and floor moppings were the outstandiug features of the clash between the High Reps. and Creston Review, with the former winning 20-16. Creston Motors lost to Pharmacy 29-23, and the Cardinals downed Imperial Groceteria 22-17.

The opener between High Reps. and Review was hotly contested, with both teams showing good floor work with the orange and black having the edge in the shooting. Review displayed their old form and the High girls had to fight their utmost to secure a final score of 20-16. The newspaper squad were equal at floor play but lacked the scoring punch. Martello garnerdd nine of the sixteen points, but Edith Swain and Irene Bourdon failed to locate the basket. Nora Payne at centre worked hard but was not speedy enough at snaring rebounds. Dot Palmer played her usual steady game at guard. The High School were faster than their opponents and used their speed to advantage. Nell Payne and Ruby Palmer were the pick of the winners. Ruth Hare was far to rough, continually going to the floor with the ball to avoid losing possession. High girls were the roughest having ten fouls called on them as against seven called on Review. Teams:

Creston Review—Swain 3, Nora Payne, Martello 9, D. Palmer 4, A. Lewis, Bourdon. Total 16.

High Reps—Nell Payne 6, T. Tompkins, Hare 6, R. Palmer 6, B. Palmer, M. Ferguson, Cooper, Hendy, Staples 2, Erickson. Total 20.

The second game was a rough and tumble affair with Pharmacy having 14 penalties against them, and E. LaBelle leaving the floor, as well as Dot Wightman of Motors. The garage girls had 11 penalties registered against them. VanAckeren played a nice game registering three out of four penalty shots. Kate Payne and Liz Armitage also displayed fine form, with Y. LaBelle for Pharmacy the high scorer. Teams:

Creston Motors—Avery 5, Browell 7, K. Payne, Armitage 8, VanAcker 3, Wightmann. Total 23.

Pharmacy— E. LaBelle, Y. LaBelle 10, M. Moore 2, Abbott 6, Crane 5, Speers 5, F. Tompkins, P. MacDonald. Total 29.

The men's fixture between the old rivals, Cardinals and Groceteria, was by far the best exhibition of the evening. Both squads were in good form but had equally tough luck in the shooting D. Corrie and Cobus of the Cards were throwing away their passes all evening. Their team had nice combination but out of seven penalty shots did not convert one. Groceteria would have a fine team if they would play as a team and not as individuals. Jack Payne at forward played nice ball, as well as Jim Downes. Bill Bourdon put in some extra special shots. Teams:

Imperial Groceteria H. Couling 2, Payne 2, Bourdon 9, Downes 2, Ross 2, Kirk, Speers. Total 17.

Cardinals—Cobus 4, T. Morabito 2, D. Corrie 10, Crawford, Hurford 6, Phillips. Total 22.

The evening's refeaees were Buff Nastasi, B. Crawford, Jack Payne and Chet. Goplin.

Christ Church Woman's Auxiliary

BAZAAR

Christ Church Woman's Auxiliary announce their annual Sale of Work and Tea at the

Parish Hall
CRESTON

Sat., Dec. 7

Opening at 2.30 p.m.

Plain and Fancy Work Stalls

Home Cooking

Bran Tub

AFTERNOON TEA 25c.

EVERYBODY WELCOME!

Wynndel

Mrs. Collins, who has been visiting at Cranbrook, returned home last week.

Mr and Mrs. Boutry and daughter of Bellvue, Alberta, were auto visitors here last week.

Mr. and Mrs. C. Hindley were callea to Nelson on Friday due the death of his brother, John of Harrop.

Sirdar badminton club were visitors here on Sunday evening when Wynndel handed them an 8-7 beating.

Miss Ethel Hook and Warren Hook of Spokane, were weekend visitors with their grandmother, Mrs. Grady, and their mother who is recupera ing here.

The question of a local cemetery is being discussed and to bring the matter to a head a meeting has been called for Wednesday, December 11th, in the community hall. The meeting will be preceded by a military whist with a silver collection taken in aid of hospital funds.

The first game of the valley junior basketball league were played at Wynndel Friday afternoon. Creston Public school won from Wynndel public school 22-8. Wynndel school girls however saved the day by trimming Creston public school girls 5-3. The Wynndel girls team was Isobel Hagen' Lillian Johnson, Jennie Pearson, Nesta Huscroft, Oline Uri, Thelma Johnson; Alice Glasier. Wynndel boys team: Denis Huscroft, Hans Steiner, Gordon Martell, Ronald Wall, Oswald Uri, Rolfe Hindley, Frank Hagen.

Boswell

Mrs. Chas. Allan has left on an extended holiday at coast cities.

R. Malloy and P. Mackie were business visitors to Creston on Monday.

Dr. Henderson of Creston was here on a prosessional visit on Sunday, attending a number of his patients.

Clarence Holde is now recovered from the effects of his sprained ankle and is able to be about as usual.

Ross Carr of Cranbrook was renewing acquaintances at Boswell the latter part of the week, en route to Nelson.

Mr. and Mrs. Hugh Horswill of Trail are visiting with the latter's parents, Mr. and Mrs. C. H. Bebbington.

A. Mackie and William were at Nelson on Friday for the opening of the new city centre, returning on Saturday.

The Christie-Moat camp at Blue Point is getting things in shape to speed up operations. A chute for the ties was built last week, which has done away with a lot of hauling.

K. Wallace, secretary of West Kootenay Central Farmers' Institute, attended the semi-annual meeting of the organization at Nelson last week. He expects the next meeting will be held at Creston.

Stanley Hepher, who is employed at Nelson, spent the weekend with his parents, Mr. and Mrs. A. Hepher. He returned to Nelson Sunday afternoon, and Hugh Horswill left for Trail the same day.

George Everall of Nelson and Jim Pascuzzo of Sirdar were hunting at the weekend up Lockart Creek, later visiting at the home of Mrs. Lewis. Mrs. Pascuzzo and Rose were visitors here on Sunday from Sirdar, guests of Mr and Mrs. K. Wallace.

The Boswell Christmas tree will this year be in charge of Mrs. A. Mack'e, Mrs A. Hepher and Mrs. S. Cummings. The school children under the direction of Miss Davies are working hard to provide an entertainment the nature of which is at present surrounded in mystery.

Work on Goat Creek bridge has been stopped due to no more funds being at present available. A great improvement is noticed. One can now see the flume trestle rom the south approach, and the only really narrow part remaining is the bridge itself. Those employed have certainly accomplished much good work in a very short time.

The death o Clifford Bebbington, eldest son of Mr. and Mrs. C. H. Bebbington, occurred suddenly on Friday at Rochester, Minn. The funeral was held in Rochester, his brother, Stanley, of Salmo, attending. Clifford, who came to Boswell as a boy 15 years ago, was very popular in the district and took a keen interest in all community matters.

H.S. Basketball Honors Equal

Cranbrook Teams Here—Local Girls Win by Wide Margin—Boys Three Points Short—Visitors Dinner Guests.

In the East Kootenay High School basketball league game at Park pavilion Saturday night there was a good turnout of fans but the games were not up t expectations. The first clash between the Cranbrook and Creston high girls was won by a margin of 25-7. The winners played fast ball but will have to tone down on the rough stuff. The team had 19 penalties as compared witn 8 against Cranbrook, and the blame was entirely on themselves, not on the referees. Although the visitors have not been playinging very long together they have a ni e quint., but need practice. This victo y by the local squad puts them well up in the league standing as the championship is awarded on total points scored . Teams:

Cranbrook H. S.—Nell Payne 8, T. Tompkins 1, Hare, Staples 2, R. Palmer 10, Erickson 1, Cooper, Hendy, Ferguson 2. Total 25.

Boys game was great ball with very little rough and tumble, Creston worked hard and the fans regretted the loss of such a close game. A special feature to Cranbrook was their defence formation. which was pretty hard to penetrate. Wilf. LaBelle, Des. Truscott, Sam Nastasi and Chet Goplin were the pick of the Creston squad. For Cranbrook those outstanding were Provenzanno. Wheaton and Reid at scoring. Teams:

Creston H. S.—Goplin 8, LaBelle 1. Gus. Morabito 5, S Nastasi, York 1, Truscott, Avrry, Weir, Rogers. Total 15.

Cranbrook H. S. Provenzanno 5, Burgess 2, Wheaton 5, Hill, Reid 6, Walser, Parkins, Gillis. Total 18.

After the games Creston teams entertained Cranbrook at a banguet at Creston cafe, where they all did justice to an excellent menu provided by chef, Harold Beninger.

Alice Siding

Principal Page is training the pupils at Alice Siding school for a Christmas concert to be put on just before school closes on the 20th.

R. Alderson is using a gasoline operated stump puller on clearing operations on some land on the south side of his ranch, and is making a good job of his operations.

The Social Club had a dance at Mrs. John Marshall's on Saturday evening last which was well attended and music was supplied by Charlie Ostrensky, Sam McNeil and Bob and Tom Marshall.

Those interested in the Alice Siding community hall are called to meet Wednesday night 4th, to discuss the undertaking. The sale of tickets on the Christmas cake being raffled is proving highly satisfactory.

R. Stewart has been a patient at Creston hospital since Thursday evening last. While walking along the C.P.R. track near the Constable ranch late that night he was st uck by a speeder and rather badly shaken up. As the night was dark and Mr. Stewart is hard of hearing no blame is attached to anyone in connection with the unfortunate mishap.

Kitchener

Carl Pelky of Cranbrook was a buiness visitor, Mo day.

John Anderson of Arrow Creek was a weekend visitor with Kitchener friends.

Miss Jean McCreath has started training the school pupils for a Christmas concert.

Bill Wickholm, truck driver, has been transferred from Aldrich N.D. camp to Goatfell west.

Mr. and Mrs. C. Senesael were Bonners Ferry visitors on Wednesday, making the trip by auto.

Wesley Blair is hauling logs by truck to the Rodgers sawmill at Creston. The logs are taken out by G. A. Hunt.

Albert Hanson left on Wednesday for Spokane on business in connection with Creston Hill Mining Company, Limited.

Miss Violet Towne, who has been here on a visit for the past three months, left on Wednesday for her home at Vancouver.

Chas. Moore and son, Lionel of Creston were here at the beginning of the week surveying W. Orchard's and Ole Kjordus' lands.

Mrs. Clande Simpson and son, Keith, arrived on Thursday from Lumberton on a visit with her parents, Mr. and Mrs N. P. Molander.

Mrs. Henry Levasseur, who has been visiting her parents for a couple of weeks returned to her home at Pincher Creek, Alberta, Monday.

John Belanger, who has been on a two weeks' visit at the home of Mr. and Mrs. C. Senesael, returned to his home at Jaffray, Monday.

Godfred and Arvid Samuelson of Canyon have a crew making posts at Hazel Creek. They operated there on post making all last winter.

Donald Bently of Kimberley was here on a visit at the home of Mr. and Mrs. G. A. Hunt, having arrived on Wednesday and returning Saturday.

M. Senesael and Chas. Bush who have been working for the Sash & Door Company at Cranbrook, are now home, operations having ceased for the winter.

The dance in Hunt's hall Friday night, in aid of the Christmas tree fund, was well attended. The four-piece orchestra was good and the midnight lunch was excellent.

G. Thompson of the M7 ranch has left with his team to work for the C.P.R. at Englishman Creek. Willard Blair and Chas. Bush, jr., have also left with the Blair team to work there.

At Goatfell N.D camp work has started gravelling one mile of road just west of camp, and have five trucks hauling gravel. Jack Carroll has just arrived from Cranbrook with a 2½ ton White truck.

Goatfell west N.D. camp is now open. There are 77 men in the camp. A crew from Coleman, Alberta, has been moved here. 55 men arrived Friday and another 11 on Monday. Maj. Hornby of Coleman is in charge.

Two trucks, driven by Everett Staples and Mr. Thompson for Cranbrook Sash & Door Company, were hauling piling for the over head bridge at Curzon last week. The haul was from Hazel Creek and the piling was made by S. Abar and son.

Arrow Creek

In the continued absence of snow the kill of deer has been light so far this season, which closes on the 15th.

P. M. Wiltse has moved to Creston to reside at least for the winter. Miss June Wiltse is now on the sales staff at the Fraser bakery in that town.

History was made in this district last week when the first straight carload of flour and feed ever to come into Arrow Creek was placed in the new warehouse at the A. G. Strudwicke store It was from the Ogilvie mills at Medicine Hat, Alberta

Word has been received from Ottawa that following a report of the postoffice inspector at Calgary serious consideration is being given to the opening of a postoffice at Arrow Creek. For a start it is likely there will be two mails each week—Mondays and Thursdays most likely.

The new warehouse at the Strudwicke store was thoroughly housewarmed on Saturday night with a dance which was attended by about 100 people, some of whom were from Kitchener and Creston. Music was by Messrs. Clarkson and Staff, with Frank Bunce as master of ceremonies.

Sessions at the Arrow Creek school are now brightened up with real music, an organ having been installed late last month, and with Principal Kolthammer at the console the instrument is very thoroughly enjoyed. The purchase of the instrument was made possible by cash donations from Creston Women's Institute and the editor and staff of the Creston Review.

Lister

Holy Communion was dispensed at the Anglican Church service here on Sunday morning, which was quite well attended

The contract for 30 ricks of wood for Lister school has just been let to Wallace Sinclair, who will commence deliveries at an early date.

The deer hunters are hoping for a real snowfall at the earliest possible date. The season closes on the 15th and so far the take of venison has been light.

Harry Yerbury came in on Sunday from a three weeks' stay on his trap line at Summit Lake He reports about 30 inches of snow on the high spots. Trapping has been average so far.

The household effects and equipment of Mr Staite arrived from Trochu at the first of the week, and they are getting settled on the Harold Langston place which Mr. Staite recently purchased.

Mr. and Mrs. E. Siebert, formerly Miss Johanna Daus, who were married at Leduc, Alberta, early in November, were officially welcomed back to Lister with a dance at their home on Saturday evening which was attended by many friends of the newlyweds.

Mrs. Yerbury was hostess at bridge on Saturday evening. Four tables were in play and the high score prizes were taken by Mrs. Bird and Chas. Huscroft, and the consolation honors fell to Miss Webster and George Hurry. Lunch was served after cards to complete an evening that all very much enjoyed.

Fred Ryckman Accident Victim

Almost Instantly Killed when Auto Struck by Freight Train at Eureka, Montana—Official of Indian Dept. for 24 Years.

Creston was very deeply saddened at the weekend when the news reached here Saturday evening of the tragic death of Fred S. Ryckman who lost his life late that afternoon, when the auto in which he was driving was struck by a Great Northern freight train at Eureka, Montana, through which place he had to pass while looking after his official duties as indian agent with some of the indians on the Tobacco Plains reserve. Travelling with him was indian constable Burroughs who was very seriously injured.

The late Fred Ryckman was in his forty-eighth year, and was born at Waterdown, Ontario, coming west with his parents in 1901, when they located in Cranbrook, three years later moving to Creston where they engaged in fruit ranching on the place now owned by K. E. Paulson, and at which deceased was a frequent visitor and became well known to Creston people.

Until about 1911 deceased was in the employ of the C.P.R. latterly as a trainman, and about 24 years ago entered the Dominion government service as indian constable, later he was assistant agent, and in 1931 was named indian agent for the Kootenays, succeeding the late E. A. Small.

Deceased was married at Fort Steele in 1922 to Miss Doris Kershaw, who survives, along with two sons and two daughters. During the first dozen years of his service with the department he made his home at Fort Steele, but since his marriage he has been a resident of Cranbrook. The funeral takes place at Cranbrook Thursday, and will be under the direction of the Masonic order.

Over a span of almost a quarter century Fred Ryckman travelled East Kootenay looking after his official duties and the quite unanimous opinion of his wards, the indians, as well as all others, is that he was an exceptionally capable, conscientious and thorough public official, and the same splendid traits characterized his activities in the communities in which he resided. He was a past master of North Star Masonic Lodge at Fort Steele, and in 1933-34 was Masonic district deputy grand master for East Kootenay, in which capacity he still further strengthened many friendships by his fine personal qualities as well as the enthusiasm and efficiendy displayed in this capacity. The same fine qualities featured his work in the B.C. branch of the Native Sons of Canada in which he was an ardent worker.

In the passing of Fred Ryckman the civil service has lost a capable administrator; from East Kootenay has gone one who typified the best in useful Canadian citizenship; and in splendid measure reflected the fine traditions of the fraternal society he served so capably. And all these fine characteristics were the more in evidence in his home life. In the death of one so highly and widely esteemed words are altogether inadequate to expres the sympathy extended Mrs. Ryckman and the young family in their great bereavement.

BAZAAR

Under the auspices of the Catholic Ladies' League, in the

HOME CAFE
formerly X L
CRESTON

Sat., Dec. 14

2 to 5.30 p.m.

Sale of

FANCY WORK
HOME COOKING

Afternoon Tea 25c.

DRAWING at 8 p.m. on Raffles of Bed Throw and Comforter, Doll, Turkey and Fruit Cake.

EVERYBODY WELCOME!

Purity Flour — the very "flower" of the world's best wheat — is always uniform and dependable—rich in nourishment and flavor—for cakes, pies, flaky pastry and bread. A strong flour that goes farther.

PURITY FLOUR

Best for all your Baking

The Trade Agreement

About all that can be said at this juncture in support of the Canada-United States trade agreement signed at Washington on Friday, Nov. 15, is that it is a step in the right direction and should be a prelude to further concessions in the interests of a freer flow of trade and commerce between two great neighboring and friendly countries.

Both the former Canadian administration and the newly-elected Dominion government are deserving of commendation and congratulation for their respective shares in the negotiations which culminated in a pact to promote greater commercial intercourse between two States, geographically and ethnologically designed for close relationships.

Insofar, however, as judgment can be pronounced on the tangible benefits to be derived by the citizens of the Western Canadian prairie provinces as a result of the agreement, that is a verdict which must await results demonstrable after the pact has been in operation for awhile, and perhaps, for some considerable time.

This is a statement which cannot be emphasized too strongly. For it must be borne in mind that the benefits of a reciprocal commercial agreement cannot be reaped immediately the gates are flung open; nor can the maximum exchange of commodities, for which concessions have been granted, be realized in the earlier stages of the operations of an agreement.

There are good reasons for this. The amount of the duty reductions involved is by no means the only factor which determines the quantity and value of the goods exchanged between the co-operating signatories. There must be an available supply to meet a demand at the time the demand requires it. The demand must exist to take care of the supply. Trade practices and seasonal exigencies are contingencies which have to be reckoned with. New financial arrangements have to be made when commodities are diverted into new channels of trade. Existing stocks may have to be liquidated. New methods of packing and shipping may be involved.

Then, too, it should also be pointed out that a number of the commodities on which duties have been reduced under the agreement are subjected to quota restrictions and these will have some bearing in limiting the benefits to be derived.

These are only a few of the factors involved in the diversion of trade over new routes or in developing a trickle into a broad stream. There are others, and because of this, the Western Canadian producer must expect to wait awhile before he is able to reap enhanced prices for the products he expects to sell in a new market and, by the same token, the consumer cannot hope to be able to purchase overnight goods imported under a newly signed agreement at a great deal less than the price he has been accustomed to pay.

Unquestionably one of the most important concessions to Western Canadian agriculture is the reduction of the duty on live cattle exported to the United States. This is one of the items, however, on which a quota restriction is placed. The lowering of the duty will provide a needed outlet for a considerable number of cattle but, on the other hand, many cattle raisers, who have been almost driven out of the business in the past two or three years on account of drought conditions, will not be in a position to take advantage of the new market for some time.

While Western Canadian consumers will undoubtedly benefit by reduction of tariff on a number of commodities importable from the U.S.A., it should not necessarily be assumed that the benefit will be immediate on all articles covered by the agreement or even, in some cases, to the full extent of the reduction in duty. For example, it has already been announced by the radio dealers' association in Winnipeg that the lowered duty on radios will not result in reduction of price to the Canadian purchaser because radios sold in this country are made in Canada "and are considerably cheaper than the American models plus duty."

These statements are not made with any intent to belittle the agreement, the efforts of the governments who have had a hand in the pact or the ultimate results which may ensue as a result of the insertion of the thin end of the wedge, but they are made in the hope that over-optimism as to immediate results will not result in disappointment.

No matter what the operation of this first agreement may bring in the way of benefits to Western Canadian producers of exports and consumers of imports, the important thing is that it paves the way for further concessions and, it is to be hoped, in the not far distant future.

It might also well be pointed out that there are some indications that the operation of this pioneer pact may prove to be more beneficial than the more cautious commentators anticipate. The daily press reported that eastern Canadian manufacturers are apprehensive and, on the other side of the international boundary a number of interests, fearful of the effects of new Canadian imports, are planning to lodge vigorous protests at Washington. Straws show which way the wind is blowing.

This would indicate that the new agreement may be pitchforked into the political arena in the United States and may be a casus bellum in the next national elections in that country, with what results remains to be seen. It is comforting to know that President Roosevelt has stated he believes the agreement will double the trade between the two countries within a couple of years and it may reasonably be expected that he will defend his action rather than recede from the position he has taken.

The sawfly larva sprays its enemies with a shower of acid.

WOOLCRAFT

REGINA

Mill agents for imported knitting wool from Sirdar Mills, Wakefield, Yorkshire, England, and Golden Eagle Mills, Shipley, Yorkshire, England. If your local store cannot supply these good Knitting Wools, write to us for free samples and prices.

WOOLCRAFT

2020-12th Ave., Regina, Sask.
Wholesale and Retail Knitting Supply Specialists

Survival Of Old Days

The venison banquet, given to the Prince of Wales by the Mayor of Windsor, is a survival of the days when King John, in the hope of discouraging poaching in Windsor Forest, made a gift of venison to the whole town once a year. Successive Sovereigns have carried on the custom in various forms.

On leaving school, German girls are required to take a post as "mother's help" for a year before entering business. No pay except board and lodging is given during this period. 2127

A New Ship Elevator

Will Be Capable Of Handling Vessels Of 11,000 Tons

A ship elevator is being constructed near Rothensee, Germany, about eight and a half miles north of Madeburg, where the Midland canal crosses the River Elbe by a large aqueduct.

The difference between the level of the water of the canal and of the river varies from about 31 feet at high tide to nearly 56 feet at low.

This new elevator will resemble the famous ship elevator at Niederfinow in so far that it will be able to accommodate ships of 11,000 tons, but otherwise represents a different type of construction.

While the Niederfinow elevator rises 210 feet above the earth's surface, the new construction near Rothensee will be built deep in the ground. Instead of the water trough which carries the ships being borne up and down on wire-pulleys, here it will rest on two floats, each 30 to 96 feet, which are propelled by hydraulic pressure, and move up and down in shafts 210 feet deep.

The shafts, which have now been completed, stand over 150 feet apart and are each 33 feet thick with cast-iron interior walls, reinforced with concrete. Pillars 60 feet high carry the water through, and, like the Niederfinow elevator, the whole structure rests on an enormous concrete caisson.

Canadian Book Contest

$2,000 To Be Awarded In Prizes For The Two Best Books

Announcement is made of a contest open to any Canadian citizen who is a resident of Canada (as of Sept. 16, 1935) and who feels they have the ability to write a fiction or non-fiction book in the English language of not less than 60,000 or more than 125,000 words. The contest closes June 1st, 1936, and the winning books will be published within six months after the prize is awarded.

Eminent judges have been chosen for the contest as follows: Dr. Pelham Edgar, National President, The Canadian Authors' Association; Mr. S. Morgan-Powell, Assistant Editor-in-Chief, The Montreal Daily Star; Mr. C. R. Sanderson, Deputy Chief Librarian, Toronto Public Library.

Application blanks for the contest and futher details may be obtained from George J. McLeod, Limited, 266-268 King St. West, Toronto, Ontario. Secretary, The Canadian Authors' Association, P.O. Box 1424, Montreal, Quebec.

We hope that some of our readers will enter this contest, and wish them all success in their efforts.

Curious Old Laws

Smoking On Street Is Still Illegal In Britain

A recent freak court case at Hastings caused lawyers to search the statute books and remind Britons that curious laws remain unrepealed and could send anyone to jail.

Still illegal in Britain are:

Smoking a cigarette in the street.

Sunday radio broadcasting.

Christmas dinner of more than three courses.

Making a mince pie "an abominable and idolatrous thing."

Playing billiards on a Sunday.

It is possible, according to the old laws, for anyone to be jailed for inducing another person to drink more liquor than would be good for him.

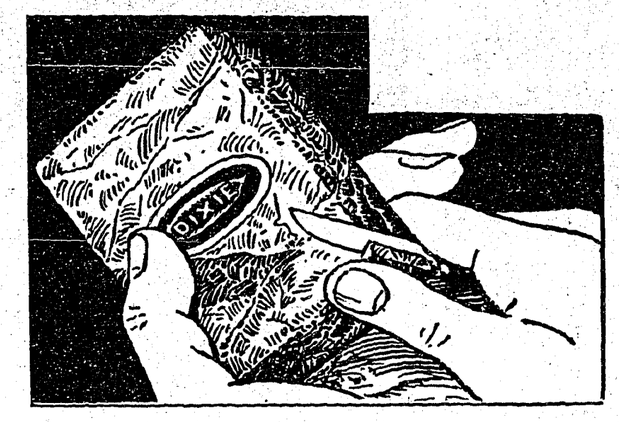

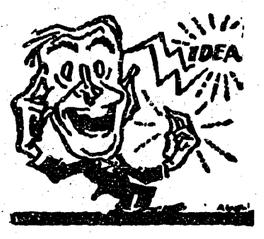

SING A SONG OF DIXIE!

Fresh as a daisy, good to your pipe,
Fine tobacco, aged and ripe.
Longer lasting, fragrant, too
Dixie Plug's the smoke for you!

DIXIE

PLUG SMOKING TOBACCO

In Primitive State

Says Indians Of James Bay Area Have Changed Little In Past Centuries

Despite three centuries of missionary and other contacts with the white race, one group of Canadian Indians to-day was reported much the same as it was 1,000 years ago.

Dr. Truman Michelson, Smithsonian Institute ethnologist, found last summer that the James Bay Indians in the northern part of Ontario have changed their language, customs, folklore and mythology little during the past eight or 10 centuries.

He said they probably are nearer than any other Indians to the type of primitive Algonquins who peopled eastern North America long before the white man arrived.

Famed River Drying Up

Many Ships Stranded On Sand Banks In Blue Danube

The famous Danube river is drying up—as a result of drought unprecedented for this time of year.

The Danube and Sava, which meet under the walls of Belgrade, are now lower than for more than 50 years. In many places people can wade across them.

All navigation on the Sava has been abandoned and many ships are stranded on sand banks. On the Danube only small vessels of less than four feet draught can pass.

River service between Belgrade and Vienna has stopped.

As one gets nearer the earth's magnetic poles, the pull on the compass needle becomes weaker.

A flannel cloth dipped in oatmeal makes a good cleaner for painted woodwork.

Rubber latex is successfully used for cement purposes.

Life Insurance

Companies Have A Mission To Perform That Is Vital To The Future

The Canadian Life Insurance Officers' Association is "the biggest of the big interests," but that is a reason for pride and not apology, Finance Minister Charles Dunning told members attending the 42nd annual meeting of the association at Toronto. Mr. Dunning spoke briefly.

Representing assets of $2,500,000,000, and acting on behalf of 3,500,000 policy-holders life insurance men have a duty of trusteeship to perform that is vital to the future of Canada, Mr. Dunning asserted.

"There is scarcely a big interest in this country," he remarked, "that is not in reality an intricate system of trusteeship. Without you, and the trusteeship of $2,500,000,000 which you represent, Canada would be in a vastly different place than it is today."

Big interests must not be regarded as sinister just because they were big, said Mr. Dunning, in urging insurance officials to stress their trusteeship to the people.

Are You Tired—Listless?

Is your rest broken at night? If your kidneys need attention take Gin Pills. They will strengthen your kidneys and if you sleep better you will feel better and look better. 244

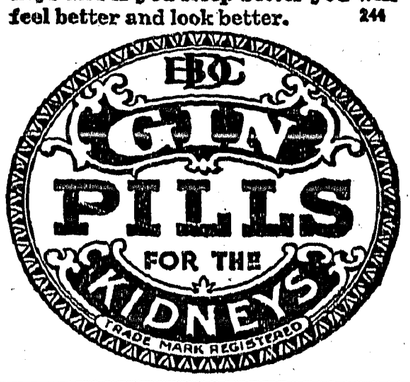

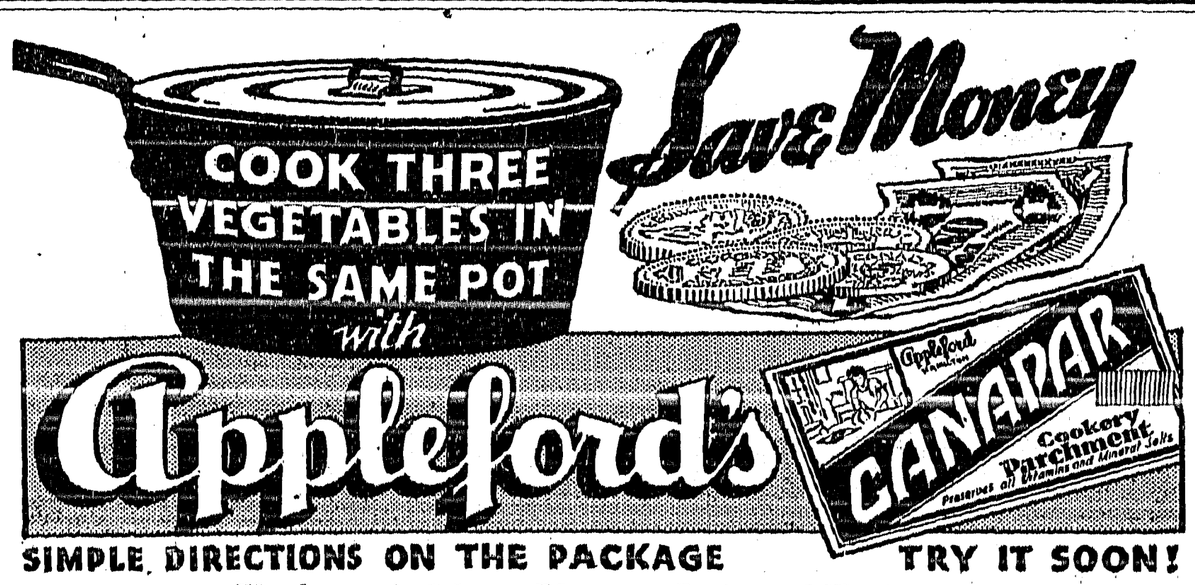

SIMPLE DIRECTIONS ON THE PACKAGE **TRY IT SOON!**

Warehouses At Calgary, Edmonton, Regina and Winnipeg

GOVERNMENT TO INVESTIGATE THE PRISON SYSTEM

Ottawa.—It was the intention of the government to appoint a royal commission to investigate Canada's penitentiary system, Hon. Ernest Lapointe, minister of justice, stated, but plans for setting up the commission have not reached a stage where any announcement could be made.

Report of the Ontario attorney-general on the case of David Meisner, serving a 15-year sentence for the Labatt kidnapping, was being studied by departmental legal experts, Mr. Lapointe said, and he would not expect to be in a position to announce his decision for several days.

Speculation as to the fate of the Canadian wheat board and the policy to be adopted by the government toward disposal of the wheat surplus still lacks any official background and Mr. Lapointe said there was nothing to announce in this respect.

It has been strongly rumored that John I. McFarland, chairman of the board, would be replaced by James R. Murray, vice-president and general manager of the Alberta Pacific wheat pool.

With the death of Hon. Charles Murphy of Ottawa the prime minister has a vacancy to fill in the senate and several names have been prominently mentioned. These include Frank O'Connor and W. T. Kernahan of Toronto, John Gleeson, Ottawa, R. M. Burns, London, and J. J. McCann, member-elect for South Renfrew.

A seat must be found for Hon. C. A. Dunning, minister of finance, and it has been repeatedly rumored that Ontario would furnish it. Appointment of Mr. McCann to the senate would open up South Renfrew.

Would Abolish Senate

De Valera Makes New Move For Irish Free State

Dublin, Irish Free State.—Eamon de Valera, president of the Irish Free State, made a new move for abolition of the senate.

He tabled a motion in the dail eireann resolving that the bill known as "constitution amendment No. 24" be sent to the senate. The dail will consider it Dec. 5.

The bill in question proposes to abolish the senate. It has been held up for 18 months following its rejection by the senate. Under the constitution, after 18 months the government is empowered to send a defeated bill to the senate again.

If the upper house again rejects it, it can, nevertheless, become law within 60 days.

High Standard

Dr. Banting Says Medical Work In Russia Ranks High

Hamilton, Ont. — Sir Frederick Banting, one of the discoverers of insulin as a cure for diabetes, told the Hamilton Health Association of the high standard of medical work he observed on a recent visit to Soviet Russia.

"You rarely see a case of tuberculosis that requires bed treatment in Russia," he said. Trade union doctors examine the workers before they enter factories and they are placed under care immediately if any signs of disease ae detected.

Terror Man Sentenced

Winchester, England. — Arthur Charles Mortimer, called a "terror man" for his alleged practice of running down girl cyclists while driving a stolen automobile, was found guilty of murder and sentenced to death. The six-foot-tall lance corporal, stationed at Aldershot barracks, was found guilty of fatally wounding Mrs. Phyllis Mary Oakes, a beautiful private secretary, by deliberately running her down Aug 8.

Report Was Denied

London.—British official circles denied reports publish abroad Prime Minister Stanley Baldwin had written a personal letter of appeal to Premier Benito Mussolini calling for cessation of the Italo-Ethiopian war.

Peace Efforts

France And Britain Endeavor To End Conflict In Ethiopia

Geneva.—The belief persisted in international circles that France and Great Britain are making determined efforts to end the conflict between Ethiopia and Italy by conciliation and saw evidence of this in the broadcast by Premier Laval, of France, of his appeal for national support.

In Italian quarters it was agreed the best chance for halting the war is through a direct agreement between Mussolini and Emperor Haile Selassie, which is admittedly difficult.

The Paris newspaper L'Oeuvre said it had learned in reliable quarters Great Britain has offered to serve as intermediary in peace talks between Italy and Ethiopia.

The League of Nations' general staff of experts met to examine the general sanctions situation with the projected addition of an oil embargo to the war penalties.

Find Lost Mine

Rich Copeland Mine In Northern Ontario Believed Located

Hudson, Ont. — The word went around in this western Ontario mining district that the log lost Copeland mine, a mine that promised riches in the early years of the century, had been found.

The mine was abandoned and when efforts were made to locate it recently it could not be found.

An accident some days ago revealed the Copeland. Two miners of the nearby Sakoose gold mines tripped over a rusty shovel while walking through dense bush. The finding of the shovel led to an extended search of the area.

A quartz vein containing free gold was uncovered. A plentiful sprinkling of rose quartz in the vein indicated that the find, almost beyond doubt, was the Copeland.

Training German Children

All Over Ten Must Prepare For Labor Service

Berlin.—German boys and girls over the age of 10 will undergo special training to prepare them for the compulsory labor service in the third reich, the Nazi government announced.

The boys will have additional preparation for the obligatory military service which they must perform after their terms in labor camps.

Both young men and young women must serve in compulsory labor camps under the law intended to make the German nation physically and mentally fit to meet any domestic or foreign crisis.

Profits On Canal

Suez Doing Tidy Business From War Operations

Paris.—An increase of 35,000,000 francs (about $2,275,000) in Suez canal receipts in 1935 over 1935 was forecast by canal officials.

Italian military operations, it was announced, were entirely responsible for an increase in traffic which made the income, from Jan. 1 to Nov. 20, 789,000,000 francs compared with 759,000,000 francs for the corresponding period of last year.

New Radio Station

Edmonton.—Forging the last link in an aviation chain of private short wave radio stations linking northern Alberta, Saskatchewan and Manitoba and extending into the northwest mining area as far as Cameron Bay, N.W.T., a radio station is being opened in the offices of Canadian Airways, Limited, here, C. H. "Punch" Dickins, company superintendent, announced.

Motor Fatalities

Chicago.—Deaths on the highways of the United States reached a new high mark in the first 10 months of 1935, the National Safety Council disclosed. Council statisticians counted 28,760 motor vehicles fatalities in the first 10 months of this year compared to the previous high of 28,753 during a similar period in 1934.

A non-abrasive liquid that does not require rubbing has been invented for removing rust formation from chromium plated surfaces. 2127

TO BE ROYAL HOSTESS

When George II. resumes his duties as King of Greece after an extended exile, which ended with a recent plebiscite in his favour, his sister, Princess Helen, will reign as "royal hostess" instead of his estranged wife who is not in popular favour with her former subjects. Princess Helene divorced King Carol of Roumania a few years ago.

Oil Embargo

Italy Takes Very Seriously The Threat Of League

Rome.—Premier Mussolini has recalled to the colors 100,000 soldiers previously released for farm work, and personally presented a $33,000,000 naval construction decree to the chamber of deputies.

Italy was said to look very seriously upon the threat of a League of Nations oil embargo. Sources near the government said the country might even resist forcibly an extension of league sanctions. They asserted Italy would be slowly strangled if embargoes on coal and oil were added to the severe sanctions already being applied. Gasoline prices rose to $1.08 a gallon.

Well informed circles said Italian oil stocks probably were not large, as statistics showed imports this year had been only a little above normal.

Continuing his drive to overcome the threatened shortage in fuel, the premier will personally inaugurate the work of the Chemical Corporation.

This group will be entrusted with the duty of developing productions of alcohol, wood alcohol and benzol, the only native materials capable of replacing imported petroleum products.

Italy's semi-official oil monopoly was increased in size to facilitate a full control of the market.

Filming The Quintuplets

Toronto. — Canadian cameramen, studio workers and electricians will be employed in the production of the Canadian scenes of the "Country Doctor," in which the Dionne quintuplets will star, Minister of Welfare Croll has announced.

Atlantic Air Mail Service

Discussions At Ottawa Expected To Speed Up Activity

Ottawa, Ont.—Airmail discussions between representatives of Great Britain, the Irish Free State, Newfoundland and Canada concluded and it is confidently expected that, as a result of the conference, airmail activity in Canada will be greatly accelerated next year.

The main topic of discussion has been the launching of a trans-Atlantic airmail service. Such a service will require heavy mail subsidies and a knotty problem to be solved is to apportion the total subsidy among Great Britain, the three Dominion as well as the United States. So far as the technical end of the service goes, practically all of the work, so far as the empire is concerned, will have to be done by Imperial Airways and the interviews given out by the British delegates clearly state that rapid progress is being made. What Canada must decide is the extent and nature of the land facilities which will be required and the contribution which will be made to the support of the trans-Atlantic service.

Working On Proposal

Unemployment Commission Is Receiving Attention Of Premier King

Ottawa.—Completion of the basic details of a national unemployment commission, a plank in the Liberal government's program, is understood to be one of the activities which engaged the attention of Prime Minister Mackenzie King during his visit to a Georgia seaside resort.

Some weeks ago the premier said it would be the intention of the government to have the unemployment commission practically completed before the Dominion-provincial conference which opens Dec. 9. The commission will be patterned somewhat after the Canadian patriotic fund commission. It will be an honorary commission with a salaried executive.

Increase In Employment

Level Higher Than In Any Month Since December 1930

Ottawa.—An employment gain in Canada of 14,803 persons between Oct. 1 and Nov. 1 was reported by the Dominion bureau of statistics. The bureau said the Nov. 1 payroll of 9,482 firms making returns stood at 1,012,103 persons compared with 997,300 on Oct. 1.

The bureau reported the employment level at Nov. 1 was higher than that of any month since Dec. 1, 1930. It said particularly important improvements occurred in logging while highway and building construction, mining, retail trade and manufacturing also contributed gains.

Presentation To Ferguson

London.—In recognition of his services to business interests a luncheon was tendered to Hon. G. Howard Ferguson, formerly Canadian high commissioner to London. Under the chairmanship of Sir Hewitt Skinner 300 of the Anglo-Canadian trading community attended and presented Mr. Ferguson with a George II. silver loving cup. Mrs. Ferguson was presented with jewelry.

MENTIONED IN CABINET SHAKE-UP

At the left is Earl Winterton, former under-secretary of state for India, who is slated to take the place of William Ormsby Gore, right, First Commissioner of Works, who may become the new Minister of War in the British Cabinet.

OIL TANKERS ARE ORDERED TO BE IN READINESS

Montreal.—Masters of oil tankers forming the large fleet owned by the British admiralty and operated under charter by commercial interests, have received orders to hold themselves and their ships in readiness, The Gazette said.

"Several of these admiralty tankers are well known in Montreal," the paper continues. "One of them, the Olna, was in port only last week. While the waterfont is familiar with their true identity—that of ships owned by the royal navy—they come here as commercial vessels operated by an oil company and handled through regular steamship agents.

"Recently, when conditions in the Mediterranean became serious, orders went out to the masters of these tankers—men of the Royal Naval reserve—to hold their ships in readiness for any call that might be made upon them at any time, according to information gained here.

"Not required by the navy in the ordinary course of events, the tankers are let out on charter and ply between a number of ports, including those of the Dutch East Indies. They come to Montreal at various times throughout the navigation season, bringing oil and gasoline to local wharves.

"They are subject to recall at any time by the British admiralty, and in a case where they would be required on active service, would be used to refuel ships of the royal navy at sea.

"The British admiralty owns a large fleet of these oil tankers, numbering about 59 in all. Most of them were built in 1917 and 1918, and were used during the war. A few are of later date, constructed in 1920, 1921 and 1923.

"The tankers are in command of officers holding rank in the Royal Naval reserve."

Royal Air Force

Capt. Pocock Recommends Flying To Those Who Like Adventure

Toronto.—Capt. Roger Pocock, one of the world's great adventurers, recommended the Royal Air Force to young fellows with a yen for adventure and danger. The 70-year-old captain said: "Always tackle the most dangerous thing you can find." Founder of the Legion of Frontiersmen, a non-military organization devoted to the defence and "safety, honor and welfare of our sovereign and his dominions," Capt. Pocock came here in the course of an empire tour to further the interests of the organization.

Will Protect Consumers

Regulation To Prevent "Cut Throat Competition" In Alberta

Edmonton.—Full protection of consumers under any business code to be adopted in Alberta will be demanded by the government, Premier Aberhart declared in commenting on discussions between retail and wholesale merchants and the government toward establishment of regulations to prevent "cut-throat competition" in the trade. It was reported that the government took the view that retailers, wholesalers and manufacturers must join in drawing up their own codes and then have their proposals approved by the government.

Chinese Girls Guide Tourists

Shanghai, China.—Modern young Chinese girls are being trained as tourist guides by the Shanghai guiding service. The girls, stylishly dressed, are, many of them, from well-to-do families. They work for 25 cents an hour conducting parties on tours of shops, sightseeing or on social tours.

Aviator Promoted

Edmonton. — C. H. "Punch" Dickins, superintendent of Mackenzie river district, Canadian Airways, Limited, and winner in 1928 of the McKee trophy for outstanding flying, has been promoted to general superintendent of northern aviation for the company, it was learned here.

Send your voice home for Christmas

Home and dear ones may be many miles away—too far away for a Christmas reunion. But even if you can't go home for Chri tmas, you can send your voice home by long-distance telephone.

The spoken word carries a warmness and sincerity that no written or printed message can convey.

Use the long-distance telephone to send your Christmas greetings to distant dear ones.

Kootenay Telephone Co., Ltd.

THE CRESTON REVIEW

Issued every Friday at Creston, B.C. Subscription: $2.50 a year in advance. $3.00 to U.S. points.

C. F. HAYES, Editor and Owner

CRESTON, B.C., FRIDAY, DEC. 6

HOME BREW

A sort of preliminary report on the possible damage to orchards at Penticton in the severe weather at the end of October has just been given out by R. P. Mnrray, the district horticulturist. Mr. Murray is quite definite in stating that so far as he can discover the stone fruits are untouched, but he is afraid the Bartlett pear crop may have been endangered by the cold weather Some damage is showing, Mr. Murray states, not on the bud itself but at the base of the bud. Flemish Beauty pears have also been affected. On some apple trees a peculiar stain has appeared on the spur behind the bud but he believes this will probably clean up. His opinion is that if the winter is not severe the danger will not be great.

The cutting and shipping of Christmas trees is becoming quite a late November and early December industry in East Kootenay according to the Cranbrook Courier which announces that shipments commenced last week, and the probability is that 50 or 60 carloads will be shipped. Only fir trees will be accepted and the trees are shipped to many of the states south of the line—as far south as Texas and east far beyond the Miss ssippi. From 6000 to 18,000 trees are loaded into each car. They vary in length from 35 feet down and it is stated a tree of this length will cost from $40 to $50 laid down in Texas. Last year's crop of these trees gave employment to approximately 150 men in the harvesting and shipping.

Now that permission has been given to ship the defrosted apples, figures are available in connection with the quantity of apples in the Okanagan that were endangered. This is placed at 800,000 boxes, 250,000 of which were on the trees and are a total loss. Of the 550,000 that were in boxes in the orchards and other doubtful storage it is estimated 400,000 will be saleable and in the Okanagan it is hoped the grower will receive as high as 35 cents a box. In disposing of the crop the Tree Fruit Board is playing safe by confining sales to the territory Winnipeg and west.

Over at Penticton where a new postoffice was promised by the late Bennett government, as in the case of Creston, the board of trade has been following up the matter and recently had one of its members who was in Ottawa on other business look up the responsible department head to find out just what was happening, or likely to happen. He discovered that a total of 37 new postoffices had been promised in exactly the same fashion as with Penticton and Creston, but that up to the present only seven had been proceeded with, all of which were said to be urgently needed. The delegate gathered that the new government had not defin.tely abandoned any of the projects but that if action is to be had it will be necessary to exert every possible ounce of pressure. At Penticton the municipal council will join with the board of trade in a drive to get work under way on the erection of the promised structure.

The Canadian Daily Newspaper Assocsation has just completed a survey, based upon the latest census returns, which tells what the average Canadian family eats in a year, and estimates that the total food bill of the ordidary family is $400 per year. Here are some of the figures: We are told that the average Canadian family consumes 25.96 pounds of canned milk in a year, 16.38 pounds of cheese, and 97.93 pounds of sugar; of salt for household uses we use 64 pounds per family per annum. Pork including bacon amounts to 66.36 pounds per year and we consume 100.4 dozen eggs yearly to go along with the bacon. Beef consumpton is 68.66 pounds yearly, but Canadians are not big consumers of lamb and mutton, buying only 6.28 pounds per family per year, a very low quota compared to Australia and New Zealand where mutton consumption is nearly 100 pounds per family.

Sirdar

Sydney Rogers, teacher at Glenlily, spent the weekend at his home here.

Tony Kopeck left on Monday mornings train for Nelson on a business visit.

John Munroe of Nelson is hunting over the flats with headquarters at Kootenay Landing.

The water as indicated by guage at Slough bridge reads .88, a fall of .02 for the week.

Clarence Wilson of Wynndel has arrived here to haul ties from Sanca with his truck.

Charles Lombardo has left for Tye where he will visit his brother Frank for a few days.

Lloyd Cartwright of Erickson has taken a tie hauling contract and is residing at Kuskanook.

W. Thamet, J. Saltez and E. Fabbio were employed on the C.P.R ditcher all last week at Tye.

The Boswell fruit growers have loaded another export car of apples from Atbara. This was shipped out Tuesday.

Charles Wilson was a business visitor in Nelson and took in the ceremony of the opening of the new auditorium.

Many local hunters were trying their luck in the area around Tye this week meeting with but moderate success.

Mr Carne, fruit inspector was here on Tuesday, inspecting the car of fruit loaded by the Boswell growers at Atbara.

A goose dinner was served at the home of Frank Lombardo on Wednesday when plenty of honkers, done to a turn, were served. Those sitting down were Dom. Pascuzzo, Charles and Frank Lombardo, Frank Smythe and Douglas Cam.

Vic. Mawson and Harry Smith of Creston were hunting over the flats on Wednesday and met with fair success.

Frank Smythe of Nelson and Jack Townsend of Trail have returned to put in a few more days shooting over the flats.

Ole Christie, who is in charge of the tie making outfit at Sanca, was a business visitor to Atbara Siding on Wednesday.

Art. Rutledge, school principal, is giving a prize to the pupils of Grade 7 for the best paper on mining and lumbering in B.C.

Tie loading operations are going ahead fast now. Two carloads were shipped Wednesday. Another truck has been put on the haul from Sanca.

G. Cady of Schaefer-Hitchock Lumber Company, Nelson, and Mr. Moore, C.P.R. tie inspector, Nelson, were business visitors to Atbara Siding Wednesday.

Domonic Pascuzzo and Charles Lombardo were business visitors to Creston on Monday. J. Miller of Kuskanook was a business visitor to Creston the same day.

Carl Lavezelli and Mike Talarico were both successful in securiug a nice buck at the end of the week. Geese and duck have been shy the past week but deer are plentiful.

Art Nastasi of Creston was a business visitor here Wednesday. Shorty Millen of the Kootenay Telephone Company was in this vicinity twice this week in connection with line work.

A considerable road crew is engaged this week principally employed in gravelling east of Sirdar. Another crew is hauling and spreading gravel from Washout Creek to just west of Wynndel.

This month's edition of the Sirdar News, edited by the pupils of the school, is maintaining its reputation as bright and newsy little paper and reflects credit in those responsible for its make up.

At a meeting held in the schoolhouse, Wednesday, it was decided there would be no Christmas concert, but there will be a collection taken by some of the school pupils to enable them to have a Christmas tree.

Sirdar badminton club has been practicing for the past two weeks and according to reports the players are shaping well. The membership of the club is sixteen, with a number of beginners, who are making good progress

Mr. and Mrs. S. Pascuzzo announce the engagement of their eldest daughter, Rose, to George J. McDonald of Vancouver. While the exact date of the wedding has not been set it is expected somewhere around the end of the year.

A number of young people met at the home of Mr. and Mrs. J. Pascuzzo Wednesday evening, the gathering taking the form of a surprize party in honor of George Everal, who is leaving the district. Before the serving of supper the guest of honor was presented with several fare well gifts. A very pleasant evening was rounded off with music and games.

Will Buy Wheel Chair

The November meeting of Creston Women's Hospital Auxiliary was held on Thursday afternoon. Mrs. R. Stevens presided, and there was an attendance of 17 members and one visitor. Mrs. Jas. Cook reported for the buying committee. One swing meeting had been held. Serviettes and baby blankets have been purchased Mrs. Hare reported for the visiting committee and spoke in glowing terms of the hospital. The fruit shower early in the month was an outstanding success. The auxiliary voted in favor of renewing subscriptions to the daily newspapers for the hospital. Money was also voted to purchase a supply of tray cloths and a wheel chair, which latter is badly needed for patients' use. It was left to the executive to choose a committee to make arrangements for Christmas entertainment for the hospital patients. The tea hostesses were Mrs. G. Sinclair, Mrs F. K. Smith, Mrs. J. P. MacDonald and Mrs. Page McPhee.

Membership Increases

The November meeting of the Women's Auxiliary to Creston Valley Post Canadian Legion was held in the Legion hall on Tuesday evening. The president, Mrs. W. V. Jackson, presided, and sixteen members answered roll call. The report of the treasurer was submitted and was considered favorable. A vote of thanks was given Mrs. Cowling for a cushion donated for the raffle Armistice night, realizing $13. The president thanked all members who so willingly helped with supper arrangements at the Armistice night dance. Four new names were submitted for membership—from Gray Creek, Wynndel and Creston. Secretary was instructed to send letters of thanks to those selling poppies at outlying points. Mrs. M. Young and Mrs. Lowther were asked to procure chairs locally for Legion hall. Secretary was instructed to collect money due on wreaths as all poppy and wreath money must be remitted Vancouver by the middle of December, thus providing Christmas money for disabled soldiers. The Scotch heather tea was discussed and will be held Wednesday, December 4th, when sprigs of heather will be presented all attending. Committees for this tea are: Kitchen—Mrs. Vigne, Mrs. Ross, Mrs. M. Young. Tables—Mrs. Mallandaine, Margaret Miller, Doris Ferguson, Belle Robinson. There was the social hour after the business session with tea hostesses, Mrs. Vigne Mrs. Lowther, Mrs. W. V. Jackson and Mrs. J. E. Johnson.

Now it is estimated 800,000 boxes of the Okanagan apple crop were effected by the freeze at the first of November.

REAL ESTATE

Five and Ten-Acre Blocks Improved and Unimproved. Easy Terms.

J. G. Connell

Box 11. *CRESTON*

LAND ACT

Notice of Intention to Apply to Purchase Land

In Nelson Land Recording District of Kootenay District, and situate near Thrums, B.C.

TAKE NOTICE that George Popoff and Jacob Polovnikoff of Thrums, B.C., occupation, ranchers; intend to apply for permission to purchase the following described lands:

Commencing at a post planted at the N.E. corner of Lot 6893, Kootenay District: thence west 20 chains; thence north 20 chains; thence east 20 chains; thence south 20 chains; and containing 40 acres more or less.

GEORGE POPOFF
JACOB POLOVNIKOFF.
Applicants.

Dated Oct. 19, 1935.

LUMBER!

We are in a position to supply your requirements in

Rough and Dressed 1 and 2 Dimension, Boards and Spruce Shiplap.
KILN DRIED FLOORING
Gyproc, Shingles, Cement.

Our prices are right. You get the grade you order and full measure.

CHAS. O. RODGERS
CRESTON

The Consolidated Mining & Smelting Company of Canada, Ltd.

TRAIL, BRITISH COLUMBIA

Manufacturers of

ELEPHANT BRAND COMMERCIAL FERTILIZERS

Ammonium Phosphates. Sulphate of Ammonia
Superphosphates Complete Fertilizers.

Producers and Refiners of

TADANAC BRAND METALS

Gold, Silver, Lead, Zinc, Cadmium, Bismuth

Daily Opportunities

are offered to the man with ready money.

Accumulate a fund so that you may be able to take advantage of just such opportunities. Systematic deposits in a Savings Account will enable you to do this.

THE CANADIAN BANK OF COMMERCE

Creston Branch ... J. ... nager

FOR YOUR

FURNITURE REPAIRING

and

Upholstering

New Furniture

Made to Order

Doors and Windows

All Work Guaranteed

C.V. Furniture Shop

Wilson Ave. CRESTON

2nd Door from Review Office.

LOW Winter Excursion FARES

EASTERN CANADA

Daily Dec. 1 to Jan. 5. Return Limit 3 Months

CENTRAL STATES

Daily Dec. 1 to Jan. 5. Return Limit 3 Months

SPECIAL FARES

INTERMEDIATE and COACH CLASS To Vancouver, Victoria, Seattle, Portland and California Points—On sale daily NOV. 11, 1935, to MAY 14, 1936—Return Limit 6 months.

21 DAY FIRST CLASS to Seattle, Portland and California Poins, on sale daily DEC. 1 to DEC. 11 and JAN. 2 to FEB. 14.

Your nearest Canadian Pacific Agent will gladly quote fares, Train Service and make all arrangements.

Canadian Pacific

Grand Theatre

SAT'Y, DEC. 7

Surprise Tops Surprise!

Ten top-rank stars . . . 30 gorgeous beauty contest winners . . . 200 dancing darlings . . . 1000 spectacular costumes . . . dazzling lavishness . . . tuneful song hits . . . hilarious fun . . . YOU NEVER WANT IT TO END.

George White's 1935 Scandals

with

ALICE FAY
JAMES DUNN
NED SPARKS

STARS! GIRLS! TUNES! LAUGHS! SPECTACLE!

CARD OF THANKS

Arrow Creek school pupils and teacher wish to thank Creston and District Women's Institue and the staff of the Creston Review for their generosity in providing the necessary funds for the purchase of an organ. Books and magazines supplied by members of the Institute have also been thankfully received.

Canyon

Mrs. Markham of Watrous, Sask., who has been on a visit the past month with Mr. and Mrs. Roy Browell, has returned home.

Mrs. E. J. Strong left on Tuesday for Cranbrook, where she will spend a few weeks with her daughter, Mrs. Fennessy, and later will go to Calgary, Alberta for the winter.

The infant daughter of Mr. and Mrs. E. Humble was baptized at the United Church Sunday afternoon—Elizabeth Faith. The pastor, Rev. A. H. Walker, officiated.

The ladies' Christmas concert committee had a very successful dance at the community hall on Friday night at which the intake was $21. Local music was supplied.

Junior league basketball honors were even in the two games played at Canyon Friday afternoon. The local boys won over Creston High School boys 26 2 but Canyon girls lost to Creston high school by a margin of 8-0.

Bonners Ferry Herald: A marriage license was issued at the county auditor's office, Monday, to Robert Halet and Margaret Swan, both of Creston, B.C. The couple were married the same day by probate judge E. B. Schlette.

The trustees have about completed arrangements for the use of the United Church to provide a fourth room for Canyon school, to take care of th increased population of the past six months. The new room will open after Christmas holidays.

Something distinctly out of the ordinary occurred on Sunday morning near Canyon bridge when the middle section of a C.P.R. freight train jumped the rails, ran along about 150 feet and then re-railed itself. In re-railing the wheels struck a switch damaging it and smashing the rail. The speederman inspecting the track before the arrival of the westbound train discovered the damage and flagged the passenger train just in time to avert a serious accident. Had the damage not been discovered the westbound train would most likely have gone off the track and into the canyon. The section crews spent most of Sunday repairing the track.

Gladden HER heart this Christmas

with a

WATCH

It will be a pleasant and constant reminder of your good wishes throughout the yoars.

A small deposit will hold any article uutil Christmas.

Don't forget—

LIPHARDT'S

is the place.

Erickson

W. Stewart was a visitor at Canal Flats last week.

H. Park of Kimberley was a Sunday visitor with Mr. and Mrs. W. Currie.

Mrs. R. A. Palfreyman was a weekend visitor with Nelson friends.

Miss Shirley Fisher of Cranbrook was a weekend visitor with her aunt, Mrs. McMillan.

Mr. and Mrs. Armstrong of Cranbrook spent a few days here last week with Mrs. Fred Speaker.

T. Wilson was a business visitor at Fernie a few days the past week, returning on Tuesday.

Mrs. F. Putnam was hostess to the Erickson Christ Church Ladies' Guild at the December meeting on Tuesday.

Lewis Leveque of Medicine Hat, Alberta, was a visitor with his brother, L. T. Leveque, during the past week.

E. E. Cartwright got away on Tuesday on a holiday visit at points in Ontario He expects to be away until the middle of January.

Speedway Motors have the agency for the Plymouth car, and J. Brown is busy these days demonstrating the new 1936 model to prospective purchasers.

Mr. and Mrs. Frank Putnam were Nelson visitors the latter part of the week, where Frank had a prominent part in the opening exercises of the new civic centre in that city.

Legion Meeting

There was a good attendance at the December meeting of Creston Valley Post Canadian Legion which was held in the Legion Hall on Tuesday with President John Bird in the chair. Col. Mallandaine reported on his visit as Canadian representative, to the American Legion meeting held in Bonners Ferry on the occasion of the visit of the Idaho State Commander. The secretary's report showed a satisfactory intake for the Remembrance Day dance, and while deficit on the banquet was no greater than usual, in view of th small support given to this function, it was decided to alter the programme for next year's Remembrance Day. Col Mallandaine reported pension adjustments effected through the efforts of his committee, and also the clearing up of an old account due from the Last Post Fund. Tickets for the usual Christmas cheer drawing were distributed, and a committee appointed to supervise sending of hampers. Through the kindness of Floyd Rodgers the contest will be announced on the theatre screen, and the drawing will take place at the Grand Theatre after the show on Saturday, December 21st. All ticket stubs must be in secretary G. W. Hendy's hands by 5 p.m. Saturday, 21st.

Local and Personal

Mrs. S. A. Speers is visiting with friends in Calgary this week, leaving on Tuesday.

The weatner still continues cloudy, with a turn for the colder in evidence on Wednesday.

It is expected the 1936 convention of West Kootenay Central Farmers' Institute will be held at Creston in May.

All those having stubs on comforter and bed throw raffle please return same to Mrs. Bud Andrews, West Kootenay store, not later than Friday, December 12th.

A B.C. Tree Fruit Board bulletin shows that as at November 23rd Creston valley had shipped 211,119 boxes of apples; about 50,000 of which had gone to export.

W. Ferguson, with Irving and Bill, were at Nelson at the weekend for the opening of the civic centre. They were guests of Mr. Ferguson's daughter, Mrs. W. Defoe.

FOR SALE OR TRADE—On light car, or what have you: Horse and harness, Jersey cow, plough and harrow, light buggy. N. Husband, Comfort ranch, Creston.

SHOOTING MATCH—A goose shoot will be held at the ranch of Walter Nickel on Wednesday, December 18th, starting at one o'clock. 25 cents a shot. Norman A. Nickel.

Quite a number of Creston Masons are leaving today (Thursday) for Cranb ook for the funeral of the late Fred Ryckman, who was widely and favorably known in this section.

Word from Mr. and Mrs. T. Goodwin, who are wintering in California, is that they are now located at Long Beach and are having the finest kind of California weather for their holiday.

The Catholic Ladies' League are having their annual sale of work and afternoon tea at the Home Cafe, formerly the XL, on Saturday afternoon, December 14th, to which all are invited.

December meeting of Creston and District Women's Institute will be held at the home of Mrs. Mallandaine, Friday, December 13th, at 3 p.m. Miss E. Cooke, matron of Creston hospital, will give a talk on home nursing.

Creston got an even break in the East Kootenay High School basketball league games at the pavilion on Saturday evening, the girls winning handily by a 25 7 margin, and the boys losing by the narrow margin of 18-15 to Cranbrook.

Would children having toys in good condition for which they have no further use please leave them at Palm Confectionery to be called for by the Women's Institute and given to children who will not be having any too bright a Christmas.

Vincent Phillips got away on Tuesday for Prince Rupert, where he will make he home in future. Vinc. has been in charge of the bakery at the Palm confectionery since its opening a year ago, and is taking a similar position in the northern metropolis. Mrs. Phillips will follow later.

In the junior basketball league games on Friday afternoon Creston teams got an even break. At Wynndel the public school squads saw the girls go down to defeat while the boys were winning. At Canyon the situation was reversed the local High School quint. having a win to their credit, with the boys suffering defeat.

The best commercial league basketball so far this season was dispensed at Friday night's games at Park pavilion in which Creston High school girls maintained the lead with a 20-16 win over Creston Review. Pharmacy downed Creston Motors 29-23 and Cardinals triumphed over Imperial Groceteria 22-17.

The packing house staffs' wind up the season with the annual ball at Park pavilion this (Friday) evening, with dancing at 9 p.m Music will be provided by ths Bluebird orchestra of Cranbrook. Admission is by invitation which must be presented at the door, and supper, which is being served by the Pythian Sisters, is extra.

The December tournament of Creston badminton club on Monday night at the pavilion was largley attended In mixed doubles the winners were Miss H. Hobden and C. H. Hare. Ladies' doubles were captured by Miss Jean Henderson and Marjorie Hamilton, and men's doubles by A. R. Lynn and A. W. Millin. During the tournament 21 point games were played. The committee in charge of the meet was C. H. Hare, H. H. Wilks and F. Hurford. Supper was in charge of Misses Edith Couling, Kate Payne, Lily Lewis, Dora Nickel, Lillian Trevelyan and Dave Todd.

Our K. B. O. Broadcast

Kimberley hospital set up a new record with four births last week.

A Bonners Ferry hunter reports seeing a timber wolf while hunting in that section one day last week.

According to the News wholesale prices on eggs at Vernon last week were 41, 38 and 35 cents dozen.

60 tons of grapes frozen at Kelowna were placed in cold storage and are being satisfactorily manufactured into juice.

According to the Grand Forks Gazette about 5000 pounds of red trout are being shipped weekly from Christina Lake.

For the first time in four years building permits at Penticton are over the $100,000 mark for the first eleven months of the year.

Of 554,000 boxes of apples in Okanagan orchards at the time of the November freeze it is expected 400,000 will be successfully defrosted.

PHONE 19 — Quality First — P.O. BOX 31

Corrie & Sons

GROCERS

Extra Special . . . SATURDAY ONLY

BACON, 6 to 8 lb. slabs, per lb. $ .27
SHORTENING, Domestic, 1-lb. Cartons .17
GRAPEFRUIT, Califoraia, 3 for 25

FRESH VEGETABLES
Spinach, Onions, Carrots, Radishes, Lettuce, Etc

Good Meats

at ECONOMICAL PRICES!

It is most important to have good meats for healthy, active bodies. And it is most important to obtain good meats at economical prices to keep within the family budget. We are always on the job to make your shopping satisfactory.

BURNS & COMPANY, Ltd.

PHONE 2

Now is the Time to Fill Your Coal Bins for the Winter Months. Try

Jewell Coal

Coal That's Coal—Clean and Clinkerless.

CRESTON TRANSFER

P.O. BOX 79 ALBERT DAVIES PHONE 13

No Job Too Large or Too Small

PHONE 21

—and be sure your requirments are taken care of promptly and efficiently. TRAINED MEN OF EXPERIENCE AT YOUR SERVICE

H. S. McCREATH

COAL, WOOD, FLOUR, FEED

CHRISTMAS SHOPPING

It will pay you to drop in and look over our stock of Christmas Gifts. You will find many items to choose from in

Toilet Sets, Fancy Stationery, China
Silverware, Perfumery, Fountain Pen Sets
Kodaks, Box Chocolates, Etc.
TOYS, GAMES, BOOKS

Creston Drug & Book Store

J. A. BARBOUR, MGR.

All the Vitamins of
COD LIVER OIL
PLUS
Bone Building
MINERALS

Cod Liver Oil when digested supplies many necessary elements for proper growth of body and bones. Scott's Emulsion of Cod Liver Oil and the Hypophosphites of Lime and Soda, prepared for easy digestion helps insure proper body and bone development, without the unpleasant taste of Cod Liver Oil.

SCOTT'S
EMULSION
THE DIGESTIBLE COD LIVER OIL WITH THE PLUS VALUES
For Sale by
YOUR DRUGGIST
495E

WORLD HAPPENINGS BRIEFLY TOLD

Emperor Haile Selassie ordered a chieftain of the Jijiga region flogged for cowardice in battle. The troops under his command and his property was turned over to another Ethiopian commander.

A 50 per cent. reduction in the rate for long distance telephone calls is announced by the Manitoba telephone system. Effective Dec. 1, the reduced rates apply throughout the province.

Rear-Admiral Carey T. Grayson, head of the United States Red Cross, said Japan has sent enough surgical materials to the International Red Cross to care for 10,000 Ethiopian wounded.

Drastic overhaul of Britain's shipping regulations is in sight. The evidence gathered by the board of trade inquiries coupled with the growing toll of British ships lost at sea is creating wide uneasiness.

The successful finish of the world's largest piece of glass, the 200-inch mirror or "eye" of the world's largest telescope, was revealed at the Corning glass works. This huge telescope mirror was poured Dec. 2, 1934 and has been cooling ever since.

Elimination of the Alberta debt adjustment legislation and the whole subject brought within the jurisdiction of Dominion legislation was urged in a resolution sent to federal authorities by the Calgary Board of Trade.

The Irish Transatlantic Corporation decided to press for the appointment of a select committee of the House of Commons to inquire into an alleged attempt to create a monopoly of the north Atlantic air route for the benefit of certain interests to the exclusion of other companies.

Carrying Out Contract

Bodies Of Chinese Being Sent To Native Land

A contract with the dead, assuring their peaceful rest by the side of their honorable ancestors in far away China, was on its way to fulfillment.

In Mount Auburn cemetery of Stickney at Chicago, diggers were exhuming the bodies of 400 Orientals under direction of the Chinese Consolidated Benevolent Association. During their lifetime it had pledged on conditions of payment of a stipulated fee that it would insure their final interment in the land of their fathers and in the sepulchres of their families.

The pouch of the full-grown pelican is capable of holding seven quarts of water.

Medicated
with ingredients of
Vicks VapoRub
VICKS COUGH DROP

PATENTS
A List Of "Wanted Inventions" And Full Information Sent Free On Request.
THE RAMSAY CO. Dept. 273 BANK ST., 167 OTTAWA, Ont.

PROMINENT IN AUSTRIAN POLITICS

Above are two personalities in the new Austrian cabinet which was changed after the recent Fascist coup by Prince von Starhemberg. Left is Dr. Ludwig Draxler, Minister of Finance, and, right, Major Eduard Baer von Baarenfels, new Minister for the Interior and Security.

New Census Of Stars

Discloses Number, Size Of Sun, Not Previously Identified

An astronomical star census, by a new method reported to the National Academy of Sciences at Charlottesville, Va., increases the theoretical mathematical chances of life like that on earth existing elsewhere in the universe.

This report does not discuss the possibilities of life, but shows a larger number of stars the size of our sun than previously identified. Its new star census fits directly into the statistics by which astronomers have been calculating the chances that there might be other suns with planet families and evolutions just just like ours.

Such an "accident" was once considered remote. Lately the almost incredible multiplication in the estimated numbers of stars has caused astronomers to consider the "accident" of exact similarity more possible, and the census shows the existence of an increased number of specific places where there might be duplication.

The star count was made on "dwarf" and "giant" stars by P. Van de Kamp and A. N. Vyssotsky of the Leaner McCormick observatory, University of Virginia.

Jewels Determine Rank

Precious stones of different colors are worn by the various ranks of Chinese mandarins. The highest rank wears a red ruby or pink tourmaline; the next rank wears coral or garnet; the third rank beryl or lapis lazuli; and the bottom rank white rock, crystal, or other stones.

Americans are said to purchase $30,000,000 worth of fraudulent stocks each week.

Delicious Crisp Cookies

This Recipe Proves They Are Easy To Make

Temperature: 400 degrees F.
Time: 15 minutes.
2 squares unsweetened chocolate
½ cup shortening
¾ cup sugar
¼ cup "Crown Brand" Corn Syrup
2 eggs, unbeaten
¼ cup flour
¼ cup Benson's Corn Starch
½ teaspoon vanilla
½ cup finely chopped nuts

Method: Melt the chocolate in the top of a double boiler. Remove from heat and add the shortening, sugar, "Crown Brand" Corn Syrup, eggs, flour, Benson's Corn Starch and vanilla, beating the whole mixture thoroughly, being sure the eggs are added one at a time. Spread the mixture on baking sheets which have been oiled with Mazola. Sprinkle with nuts and bake in a hot oven. Cut while warm. These cookies are very crisp and easily made.

Largest Fleet Afloat

Amasses Quite A Considerable Fortune With Sailing Ships

Captain Gustaf Erikson of Marienhamn, Finland, former sea captain and now owner of the largest "windjammer" fleet afloat, is sending five of his largest vessels to Australia.

On arrival at their destination they will be loaded with grain and other merchandise for Britain.

Captain Erickson, who is credited with having amassed a considerable fortune with his sailing ships has a fleet of 26 vessels with a gross tonnage of 68,670.

Sawfish snouts are used to spear head models by various savage tribes.

Knit and Purl Your Way to Style

Household Arts by Alice Brooks

Keep Your Needles Busy With Easy Stitches

PATTERN 5484

The dressy type of sweater-blouse is becoming of more and more fashion importance for every sort of daytime occasion. Why not get to work and knit one for yourself—you may be able to finish it in time to wear Christmas day! This new costume features an unusual decoration of fanlike knitted pleats. The interesting self-pattern in the body of the sweater is just knitting and purling—though you'd never guess it! Add a simple knitted skirt and you will have an easily-made outfit which will win many compliments for you.

In pattern 5484 you will find directions for making the blouse and a plain skirt in sizes 16-18 and 38-40; an illustration of the blouse and of all stitches used; material requirements.

To obtain this pattern send 20 cents in stamps or coin (coin preferred) to Household Arts Dept., Winnipeg Newspaper Union, 175 McDermot Ave. E., Winnipeg.

There is no Alice Brooks pattern book published

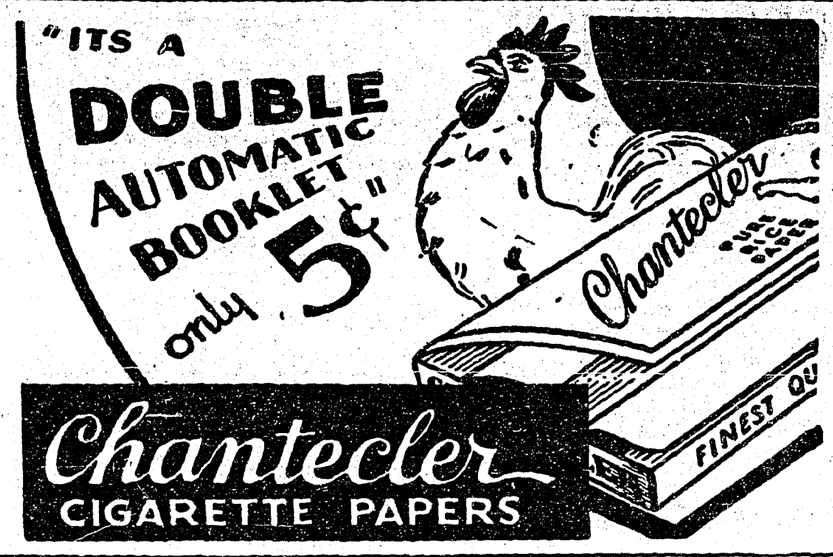

SUNDAY SCHOOL LESSON

DECEMBER 8

NEHEMIAH REBUILDING THE WALL OF JERUSALEM

Golden text: The people had a mind to work. Nehemiah 4:6.

Lesson: Nehemiah 2:1 to 7:4.

Devotional reading: Psalm 4:6.

Explanations And Comments

The Ridicule of Sanbalat and Tobiah, 4:1-6. "What are these feeble Jews up to?" mockingly questioned Sanballat before his brethren and the army of Samaria. "Do they think they can do it all in a day? Do they expect to bring the stones to life out of these heaps of rubbish?" And Tobiah joined in the ridicule: "That stone wall which they are building," he said, "will be broken down if a fox tries to scale it." Their words were repeated to Nehemiah, and he appealed to God to judge them.

The work progressed so rapidly, for the people "had a mind to work," that the rebuilt walls soon attained half their height.

The secret of much of the failure in the lives of men, the ground for much of the finest success, may easily be discovered in these words, "the people had a mind to work." Great and worthwhile tasks are never very easily done. The City of God does not spring up over night like a mushroom. Its building requires hard and patient and faithful toiling, and the man who is not willing to give that will not help greatly in the undertaking. At the moment there is a great shortage of the work by which men earn their daily bread, but there is still plenty to do in that great enterprise of setting up God's Kingdom among men. It is calling loudly for men and women who have a mind to work.

Many Enemies Conspire Together to Stop the Work, 4:7, 9, 11. Common hatred has a wonderful power of uniting former foes, and the various peoples of the land, Arabians, Ammonites, Ashdodites, as well as Sanballat and Tobbiah, were no exception. When they learned that the work of rebuilding the wall was progressing rapidly and that the breaks were being filled in, they were greatly angered. They feared to have Jerusalem again a powerful political centre, but greater than this fear was their hatred of the religious ideals that inspired its rebuilding. They agreed to go to Jerusalem together, expecting that their coming would terrify the timid, confusion would result, and work would stop. They planned to come so stealthily as to take the Jews unawares. But Nehemiah posted sentinels day and night, and prayed, and "to pray and watch is the road to victory."

Building and Battling, 4:13-23. Forewarned, forearmed. Therefore, in the lowest spaces behind the walls and in the open spaces, Nehemiah placed people with arms, arrows for use when the enemy was at a distance, spears as the enemy drew near, and swords for a hand-to-hand fight. And when he beheld the enemy approaching in the distance, he counseled fearless fight; but the enemy, hearing that their plan for a sudden attack was known to the Jews, retreated, and the latter resumed their work upon the walls. From that time onward, half of Nehemiah's bodyguard worked on the walls, and half stood ready with spears, shields, bows and coats of mail. Back of the builders were the rulers, ready to issue orders when the trumpet sounded an alarm.

The Wall Finished, 6:15-7:4. Despite all opposition from enemies and all fears and weakness of workers, the wall was completed in a short spare of 52 days. With great rejoicing a solemn dedication was held, which will be our text next week.

A Special Command

"Halt!" yelled the sergent to a new squad of recruits. But one of them marched on.

"Here, Jones, what were you doing before you joined the army?" yelled the sergeant.

"A horse driver, sir," replied Jones.

When the squad was marching again the sergeant cried: "Squad halt! Jones, whoa!" 2127

Tomb Among Buddhists

U.S. Scientist Will Be Buried In Chinese Monastery

Alan Priest, curator of the Oriental department of the Metropolitan museum has a newly completed tomb waiting for him in the Buddhist monastery of Chief Tai Ssu, or the Monastery of the Ordaining Terrace.

The religious structure, 25 miles from Peiping, dates back to the third century A.D.

In the communal graveyard, dating back to the Ming dynasty, Mr. Priest has his tomb. It is the typical Buddhistic form of shaped, gray bricks, rising ten feet and looking not unlike a creme de menthe bottle. It is overshadowed by a great pagoda and other shrines 400 years old. Giant evergreen trees equally ancient give shade.

At present the plaque on the tomb merely carries the date of erection in Chinese characters, but it might some day include the character "Pu," Mr. Priests's name in Chinese.

In order to receive this special favor of resting in death among the monks, the American made friends with the chief abbott of Chieh Tai Ssu, and in a minor way is considered one of his followers. Mr. Priest, after graduation from Harvard, participated in an archaeological expedition to China, speaks and reads Chinese, and is one of America's leading sinologists. He put the finishing touches to a book manuscript on Chinese subjects while on leave in Peiping.

Grim Curio For Sale

Cabinet Owned by Notorious Poisoner Has Sinister History

A large, highly-ornamented cabinet, with a sinister history, was on view in London at Selfridge's recently.

It was given to Lucrezia Borgia, the notorious "mass" poisoner of the Renaissance period, by her brother, Caesar. It contains dozens of secret drawers in which Lucrezia is reputed to have kept liqueurs and wines. The most interesting feature, however, is the key, in the handle of which is hidden a needle which remained embedded in a deadly poison.

Lucrezia's enemies often attempted to open the cabinet, but their ignorance of the existence of the needle meant a swift death in terrible agony.

The cabinet was later given by Cardinal de Medici to Czar Alexander I., and remained in the possession of the House of Romanoff until 1917. It was often admired by Rasputin.

It is now owned by Baron von Landauer, and is for sale at £3,000.

"Tom proposed to me in his auto."

"Indeed?"

"And I refused him in the hospital."

WORRIED ABOUT YOUR HEALTH?
TAKE SASKASAL

Nature gives to Canada in munificent abundance the natural Mineral Salts found in Little Manitou. These medicinal Salts are refined and prepared by expert Chemists in the form of SASKASAL SALTS.

Thus SASKASAL in turn gives to Canadians in simple form—easy and pleasant to take—the cleansing, purifying, medicinal products of Nature. That is the simple story of SASKASAL Salts, so helpful to you in regaining your lost health and maintaining it in joyous vigour. If you suffer from Constipation, Indigestion, Rheumatism, mild Kidney or Liver troubles—take SASKASAL Salts. At all Drug Stores—60c. 10

2 Things to Do
TO EASE COLD INSTANTLY

Discomfort and Ache Go Almost Instantly This Way

1. Take two "Aspirin" Tablets. Make sure you get "Aspirin."

2. Drink a full glass of water. Repeat treatment in 2 hours.

Instead of taxing your system with strong medicines for a cold, try the way pictured above — the modern, easy way. Your own doctor will approve it. And it takes hold of even a bad cold *almost immediately*.

The "Aspirin" you take will start combating your cold internally at once; if throat is sore, crush and stir 3 "Aspirin" Tablets in a third of a glass of water; gargle twice. Do not rinse mouth.

"Aspirin" Tablets are made in Canada. "Aspirin" is the registered trade-mark of the Bayer Company, Limited. Look for the name Bayer in the form of a cross on every tablet.

DEMAND AND GET **"ASPIRIN"**

FLEMING'S FOLLY

— BY —

LAWRENCE A. KEATING

CHAPTER I.

Chill with promise of approaching winter, a low moaning, sighing wind curled down from the snow peaked Captain Mountains twenty miles west to devil-dance with macabre glee in the wide main street of the cowtown of Rawhide.

Buckboard teams and saddle horses lined the juniper hitchrails before Sam Pickett's General Store, the false fronted Half Moon Saloon, and the three-story Trailend Hotel across the street. With ears flapped and muzzles lowered between their knees, roans, mustangs, and bronks huddled together in morose resignation to the sting and nip of dust-swirls that now and then all but hid them from view.

Through broad, hazy windows of the hotel lobby could be seen the meeting of Boone County cattlemen, called by the owner of the modest Star Loop Ranch, Link Fleming. Every prairie-tanned countenance was etched in lines of gravity, every ear attuned to the earnest words of the twenty-three year old speaker in cowhide vest and work trousers who, with sombrero tilted on his high forehead, faced the crowd from the elevation of a round-backed hickory chair.

Pausing, Link let his brown eyes, set wide apart and flecked with grey, sweep slowly, hopefully over the twenty-odd men who waited in absorbed interest. He lowered a sinewy brown hand to his cartridge belt and shifted the heavy forty-five to a new position on his thigh. Clearing his throat, he held up a paper and continued:

"Reckon every one of you got a message like mine. It says here Uncle Sam don't want us to graze the foothill ranges any more. The reason is, grass up there has got thin and worn out, and never had the chance for a comback. We've wiped those ranges almost clean, until every cow needs twelve or fifteen acres. When you started runnin' beef in this section, Seth Howland, what acreage did a steer use up?"

At the sudden focus of attention on him, Howland, a lank, watery-eyed veteran of Texas trails, blinked startledly. He rolled the inevitable quid from one hollow cheek to the other and back again. Seth swallowed and shifted weight.

"Feed was plentiful," he answered finally. "Reckon yuh could say half the acreage'd do as much then as now. Maybe less."

"And nobody tried to tell you whether you could graze here or there or some other place. Did they?"

A dozen pairs of eyes moved from Seth to the somewhat flushed face of Buzz Hamilton, young manager of his own and his absent sister Helen's Triple H spread. Buzz removed the drooping brownpaper cigarette from his mouth. It was plain from his scornful tone and attitude that before coming here he had paused at the Half Moon Saloon for liquid refreshment which always had the effect of making him surly.

"Nobody ever could tell a Texan man nothin'," Howland agreed with pride. "The range was free in them days, like it oughta be free now!"

Growls and nods proved the body of ranchers in hearty accord. "Ain't no city gent gonna tell me where to feed my cows!" threatened redheaded Burr Calgan.

"What's the gov'ment got to say about this, anyhow?" another man demanded.

"Anybody tried to stop up from summerin' in them foothills, he's plumb liable to get his neck stretched on the handiest blue pine!" loudly declared Gyp Vaille.

"Boys," Link put in, "I don't like this interference any better than you do. But it won't solve our problems to hang anyone, or put up a gunfight. Down at Ox Draw they held a necktie party with a government man for the honored guest. The result was a regular small-time war, with seven killed, cattle run off, and a dozen ranchers and waddies jailed. The government won. Ox Draw cattle stayed out of the foothills last summer, didn't they?"

"That's right." As everyone looked his way Otto Pieper, the scrawny necked president of the Stockmen's Bank, paled. He passed a bony hand over his shining bald head as if in search of the hair that once had warmed it, and caused his Adam's apple to bob up and down in nervous preparation for further speech.

"It'd be suicide," he quavered. "Kill ten agents and 50 soldiers'll come. Hang the lot of 'em and five hundred'll be here next day. No, sir!" Otto declared with emphasis. "This government order means what it says. Fleming is dead right about that. I stand for everything fair on the range, but I'm for the American flag, too! That there, uh, striped cross o' patriotism borne so fearlessly by a host of honest-meanin' pioneers like ourselves. Gents, would yuh snap at the hand that's feedin' yuh? Then cut out this talk of hanging and killing," Pieper advised earnestly. "Abandon it, I say, and—"

"Elect you to Congress!"

There was a laugh at Pieper's expense. As it rippled and died Hamilton elbowed his way to the front of the crowd until he stood near burly, heavy-jawed Roper Kilgo. Buzz's hot words were calculated to inflame others to his own fiery impulsiveness.

"That's all right to talk big, but what will it get yuh? For years them foothills have been free. Now some politician decides we got to be kicked off. Is that justice? Why, there wouldn't be a settlement in the whole west if it wasn't for cattlemen!

"I say," he went on, warmed to alcoholic bitterness, "if government agents come here to enforce this, lynch 'em. Show who's boss. Are we goin' to let them eastern guys starve our herds and ruin us? If we're goin' to lose everything anyhow, we might as well fight!"

His words brought grim approval from several men in a series of low muttered growls that ran around the hotel lobby. Watching closely, Link saw his own foreman, forthright Buster Townsend, apparently swayed by this suggestion of rough and ready resistance. So also was Honest John Mulrooney, a heavily-built Irishman, Fleming's neighbor. Marty Bush, the local cattle agent, remained calm, as did a few others. Fearful lest the meeting get out of hand so that he could not offer the plan for which he had summoned them here, Link sought some means of placating the men.

"A year ago we talked of ways of improving our range, making more money out of steers. I suggested a remedy which is even more important to us now. What we need is permanent relief."

"Irrigation, I suppose," sneered Hamilton. "You been cracked on it ever since yuh came here." He swayed slightly as he faced the crowd. "What's the use talkin' about a scheme that's never ever been tried? I say we got to fight for our rights, or nobody'll even feel sorry for us!"

"Who says it's never been tried?" Roper Kilgo spoke up good naturedly. "I'm for findin' out, in case irrigation'd be a good thing. Especially 'cause like Pieper told us, boys, we can't fight the whole U.S. Army.

"Let's hear what Link's got to say" he went on in a persuasive tone. "I never thought much about waterin' dead land, but Fleming's talked it a long time, and I reckon he's gone into it plumb thorough. Tells me he got Soak Torney to draw up plans for a scheme to irrigate the whole valley. I'm with you gents on whatever's decided, but this grazin' order means business, so we ought to look into the water question."

Link felt a thrill of relief as the words brought instant pause. He had begun to fear from Roper's silence that he was failing him. No particular friends, this was one of the rare occasions on which they found themselves working in harmony. Fleming had ridden to the Box 50 yesterday to win this powerful support to his irrigation scheme—at which Kilgo, like most other ranchers, had always scoffed. But the grazing order seemed to make him willing to reconsider, for he owned the largest herd of beef cattle in Boone County.

"Tell yuh, Link," Roper had declared after the visitor outlined his purpose, "I'll do what I can to have the boys think it over. Can't promise they'll back it, but I guess we're all willin' to be shown."

This was indeed a concession, and it roused hope in the Star Loop owner. "That's all I ask," he grinned eagerly. "If you'll help get the men in a receptive frame of mind I'll explain to them. If they reject it we haven't lost anything. And if they go in for it this country will be a changed place!"

Kilgo had studied his visitor shrewdly. "Then yuh don't think irrigation is just a crazy, newfangled idea?"

"Not at all. It'll not only save us from ruin, but it will make every spread more prosperous than ever before. Your place can benefit plenty."

"Well, I'm always open-minded to a good thing. I'll get yuh a hearin', Link. Reckon if Roper Kilgo says 'Boys, listen to this,' they'll listen. Eh?"

It was true enough. He was the most influential citizen of Boone County—and, Link had come to suspect, the real power behind local affairs. He was virtually county boss, a czar, jealous of his prestige and ruling with an iron fist. The man who dared interfere with or oppose Roper was doomed to defeat. There were whispered stories almost become legend, of certain persons he had marked with his wrath, and the series of misfortunes which came their way after that. More than one small-rancher finally had sold out for a pitiful sum, his acres and steers becoming part of the Box 50 while the man himself hurriedly shook Boone County dust from his boots and never was heard of again.

Roper's influence defied analysis: it appeared to be a strange combination of brute force and personal magnetism. A number of ranchers constantly owed him sums of money, although the Stockmen's Bank existed to care for just such financial matters. Other men were indebted to him for various services, real or imagined. Still others gave blind allegiance as in all ages and in all climes the weak obey the strong. The Box 50 owner was strong, he was forceful. With a round, black-thatched head set on bull-like shoulders, he was as powerful physically as he was relentless when crossed, and determined on every project he undertook.

(To Be Continued)

TO STOP ITCHING AND TO CLEAR UP ECZEMA AND SKIN RASHES - USE D.D.D.

Dr. D. D. Dennis' Liquid Prescription, made and guaranteed by the makers of Campana's Italian Balm. Trial bottle 35c at your druggist. 13

Famous Paintings For Rent

University Trying To Foster Deeper Appreciation For Art

Hall bedrooms that never saw any better art than movie stars' pictures, will soon be blossoming out with colored reproductions of famous paintings, if Prof. Lester Longman's plans go through. The professor is head of the fine arts department of McMaster University, and has hit on the idea of renting out the college-owned pictures at 10 cents for two weeks.

"The 10 cents fee is really a guarantee of interest," the professor told The Herald. "It will mean that the students won't just drag the pictures home, put them aside and pay no more attention to them. I feel that the dime will be a sort of premium, and I think that a deeper appreciation of art will be fostered this way."

At present the pictures are on exhibition at the university. There are 75 now framed and ready to be rented. The collection contains pictures of the 17th and 18th century masters, as well as some modern cubist and impressionists. Among the older pictures are Gainsborough's "Portrait of Graham," Lawrence's "Master Lampton," and Gilbert Stuart's "Portrait of Washington."

There are no Canadian reproductions, because the work of Canadian artists are not reproduced in such proportions. There are English, French, Italian and one or two Spanish portraits.

The idea of renting pictures originated two years ago with a friend of Prof. Longman at Brown University in the United States.

Britain's Defence Plans

Country Obliged To Bring Forces Up For Safety

Britain proposes to spend one billion dollars at once in building up the navy and the air force until these are the strongest in the world. Britain is to take no chances. She is not going to trust pious hopes any longer. If trouble comes, she is going to be prepared for it. Might has again taken the place of right as a solution for international troubles, and if preparedness for war can stop war, Britain is going to be ready to do the stopping.

This is a tragic situation to develop so soon after the great world war. Britain, however, is blameless for it. She disarmed, while others were arming. She cut down her defence forces to a dangerous low level, as an example to other nations, an example which they refused to follow. Under these circumstances, it is not to be wondered at that realism has taken the place of idealism in Britain's defence plans.—Oshawa Times.

Spies Get Heavy Sentence

Sixteen persons convicted of espionage for Germany in Praha, Czechoslovakia, have been sentenced to from 12 to 15 years imprisonment by a secret court. A 68-year-old woman was given 12 years and an engineer named Meyer was sentenced to 14 years.

PREVENT CHAPPED ROUGH HANDS—*apply* HINDS *Night and Morning*

HINDS *Honey & Almond* CREAM

TRADE MARK REGISTERED IN CANADA

Little Helps For This Week

Then I said, I have labored in vain, I have spent my strength for nought. Isaiah 59:4.

Because I have spent the strength
Thou gavest me
In struggle which Thou never
didst ordain,
And have but dregs of life to
offer Thee—
O Lord I do repent

It is the best work that God wants, not the dregs of our exhaustion. If the people about you are carrying on their business or their benevolence at a pace which drains the life out of you, resolutely take a slower pace, be called a laggard, make less money, accomplish less work than they, but be what you were meant to be and can be. Every person has their natural limit of power as much as an engine, ten horse power, or twenty, or a hundred. You are only fit to do a certain kind of work and you need a certain kind and amount of fuel. In your occupations try to possess your soul in peace. Accustom yourself to do whatever you have to do with tranquility that you may have peace.

Raising Gigantic Toads

To Be Used To Curb Increase Of White Grub

An "army" of gigantic toads is being mobilized at the Meringa sugar experimental station in North Queensland, Australia. In due course, they will be flung into action against a certain kind of crop-destroying white grub. Originally, 100 of these toads were imported from Hawaii. Now there are 2,000 of them and the number is increasing rapidly. It is said to be the first time that such creatures have bred in captivity.

Has Reason To Object

Colin Mills' mother objected strenuously to his collection of 23 live snakes. She said she shivered every time she stepped over their slithering bodies going to get a jar of fruit in the cellar. Colin has boarded some of his snakes at a pet shop and keeps the rest in the cellar of his father's store at Hamilton, Ont.

He (after being turned down): "I'm not worrying; there's a lot more fish in the sea."

She: "Yes, and if nobody's got a better line than you have they'll all stay there." 2127

Mother's Guide to Better
CONTROL of COLDS

For Fewer Colds . .
Vicks Va-tro-nol helps Prevent many Colds

At the first warning sneeze or nasal irritation, quick!—a few drops of Vicks Va-tro-nol up each nostril. Especially designed for nose and throat, *where most colds start*, Va-tro-nol helps to *prevent* many colds—and to throw off head colds in their early stages.

For Shorter Colds . .
Vicks VapoRub helps End a Cold sooner

If a cold has already developed, use Vicks VapoRub, the mother's standby in *treating* colds. Rubbed on at bedtime, its combined poultice-vapor action loosens phlegm, soothes irritation, helps break congestion. Often, by morning the worst of the cold is over.

Follow Vicks Plan for Better Control of Colds

A helpful guide to *fewer* colds and *shorter* colds. Developed by Vicks Chemists and Medical Staff; tested in extensive clinics by practicing physicians—further proved in everyday home use by millions. The Plan is fully explained in each Vicks package.

VICKS PLAN FOR BETTER CONTROL OF COLDS

NO MORE SHOPPING AROUND

When you depend on "The CO-OP." you automatically eliminate all necessity of shopping around. You can fill every need here in our great stock. These week-end features are real money savers

MEAT SPECIALS

ROAST BEEE, Shoulder, per lb ..... $ .11
LAMB CHOPS, per lb ..... .17
STEWING VEAL, lb ..... .10
HAMBURGER, 3 lbs ..... .25

Grocery Specials

Raisins, Sultana, 2 lbs .25
Fresh.

WALNUTS, Shelled, Pieces, lb. $.29
PEANUT BUTTER, Bulk, 2 lbs. .23
PANCAKE FLOUR, pkg., each .17
Aunt Jemima.
ALMOND PASTE, Cello pkg. ½s .24

CRESTON VALLEY CO-OPERATIVE ASSN.

THE FRIENDLY STORE *PHONE 12* *WE DELIVER*

SHOES IN GOOD CONDITION SAVE MANY A DOCTOR'S BILL

Too often colds, bronchitis, even pneumonia can be traced to wet and cold feet; the result of shoes that need repairing.

Prevention is always better than cure. Don't delay; have your shoes repaired today. We will do a good job that will make your old shoes good for many weeks' longer wear. It's not what you pay; its the quality you get that pays.

SKATES SHARPENED HOLLOW GROUND AND HONED BY EXPERTS *25* Cents

Courtney's Shoe Repair

Next door to Liquor Store, Creston

Come in and inspect these General Electric Hotpoint Appliances today. We will gladly explain their many exclusive features, their outstanding qualities and the guarantee of satisfactory performance that goes with each regardless of price. General Electric workmanship insures you of quality merchandise, accurate performance and long life.

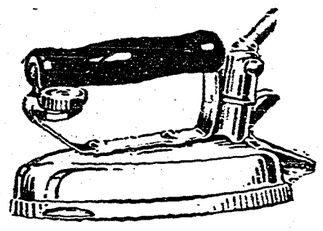

DELUXE IRON

This six pound model is Hotpoint's finest iron. The "button hook" is one of the greatest convenience features The exclusive Hotpoint thumb rest, saves arm and wrist strain, and the heel stand makes lifting unnecessary. A hinged plug prevents frayed cords and broken connections.

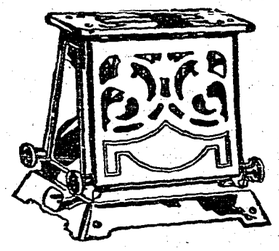

TOASTOVER TOASTER

This popular Hotpoint model toasts two large slices at the same time, right at the table. Finished in highly polished nickel plate, this toaster will retain its gleaming beauty for years. It is the choice of those who want beauty combined with utility.

West Kootenay Power & Light Co., Ltd.

CANYON STREET CRESTON, B.C. PHONE 38

A FULL LINE OF

Ogilvie's Highest Grade Products

as supplied to their Majesties Household, including

FLOUR

ROYAL HOUSEHOLD FLOUR
98s, 49s, 24s

GLENORA FLOUR
98s, 49s, 24s

BUFFALO FLOUR
49s, 24s

WHOLE WHEAT FLOUR
24s, 10s

Graham Flour, 10s Rye Flour, 10s Buckwheat Flour, 10s

Brunston's Australian Soft Wheat Flour, equal to the highest grade Cake Flour, 10s

Rolled Oats, Minute and Standard, 20s ,8s

CEREAL

Wheat Hearts, 6s Corn Meal, 10s Granulated Oatmeal, 5s

Pot Barley, Pearl Barley

MISCELLANEOUS

Cracked Wheat, Laying Mash, Bran, Shorts,

at Lowest Market Price

CRESTON MERCANTILE

GROCERIES COMPANY LTD. HARDWARE

Local and Personal

Mrs. A. L. Palmer, Mrs. H. W. McLaren and son, Lloyd, were Nelson visitors at the weekend.

Mrs. McKenzie was at Nelson for the official opening of that city's civic centre at the end of the week.

Mr. and Mrs. Harry Compton were weekend visitors at Michel, guests of Mr. and Mrs. Howard Corrie.

CRESTON CAFE will be open for serving lunches during and after all dances. Harold Beninger, manager.

The deer season closes on December 15th. In the absence of snow the take of venision has not been up to the standard of other years.

W. Dale of Cranbrook has arrived to take charge of the bake shop at the Palm confectionery, succeeding Vinc Phillips, who has gone to Prince Rupert.

Trinity United Churdh ladies' aid are well pleased with the reception accorded the annual bazaar on Saturday last, at which the cash intake was about $100.

Mr. and Mrs John Ryckman left Wednesday afternoon for Cranbrook for the funeral of the former's brother, Fred S. Ryckman, which took place yesterday.

To-morrow's attraction is Christ Church Woman's Auxiliary annual bazaar and tea at the Parish Hall from 2.30 to 5.30 p.m., to which all are invited .

Reeve F. H. Jackson was a visitor at Nelson at the end of the week, and officially represented Creston at the opening of the Nelson civic centre on Friday evening.

Creston Board of Trade meets in December session on Tuesday evening. As this is the last meeting of the year a full attendance is asked to wind up the year's business.

LAND FOR SALE—Well watered, partly timbered, first-class agricultural land for sale at $20 per acre. Also ten acres orchard for $1,200. R. Sinclair Smith, Creston.

Col. Mallandaine combined business with pleasure at a visit to Nelson at the weekend, where he had a hand in the opening of Nelson's new civic centre which is featuring ice sports in a big way

Creston Reclamation Company, Ltd., annual meeting was held on Monday evening at which the old board of directors was re-elected, as follows: C. F. Hayes, F. Putnam, S. A. Speers, F. V. Staples and R. B. Staples. The president's report indicated that land sales had been well up to the expectation of the company.

Those interested in music and elocution should attend the recital this (Friday) evenine, to hear the pupils of Mrs. J. E. Johnston's classes, along with the junior choir of Trinity Church, under the leadership of Mrs. W. Fraser. Some fine numbers will be rendered by the choir. Among the smaller children entertaining with piano and elocution numbers will be Kathleen Martin, Marylin Warren, Phyllis Wilks, Jim Rogers, Henry LeMoigne, Lewis Millin and Dorothea Powell. The recital is at 8 p m. in the United Church hall.

35 YEARS' EXPERIENCE !

W. Standen

PAINTER and HOUSE DECORATOR

INTERIOR WORK A SPECIALTY.

PAPER HANGING OF ALL DESCRIPTIONS

SOLE AGENT for

RAMSEY PAINTS, VARNISH ENAMELS, Etc.

All Work Guaranteed.

GIVE ME A TRIAL.

C.V. PAINT SHOP

Wilson Ave. CRESTON
2nd Door from Review Office.

CHRIST CHURCH

CRESTON

REV. R.E.M. YERBURGH, Viaor.

SUNDAY, DEC. 8

CRESTON—8.30 a.m., Holy Communion. 11 a.m., Matins and Communion.

Westinghouse MAZDA LAMPS

Most Hours per Lamp.
Most Light per Dollar,

NEW REDUCED PRICES:

15,25,40,60 Watt Lamps, 20c. each
100 Watt, 30c. each
150 Watt, 50c. each
200 Watt, 85c. each

V. MAWSON

CRESTON

Suggestions for Christmas Gifts

Pyrex Ware
Silverware
Sandwich Trays
Cake Plates
Tea Pots
Bon Bon Dishes
Flower Vases
Bulb Bowls
Water Sets
Smoker Sets
Child Sets
Card Tables

See these and many others in our window—and note the price tags.

G. Sinclair

Creston Hardware

IMPERIAL GROCETERIA

IT PAYS TO PAY CASH AT THE IMPERIAL

FRIDAY-SATURDAY SPECIALS

TAPIOCA, Snow White, 2 lbs. ..... $,17
Cello Wrapped.

POSTUM CEREAL, perfect beverage, pkg. .25

FARINA, Cream of the wheat, pkg ..... .15

SOUPS, Tomato or Vegetable **3 tins 24c.**
Aylmer. Six tins to customer.

CUT MIXED PEEL, cello wrapped, lb. ..... .21
Clean and Fresh.

TEA BISCUITS, Peak Frean, 2 pkgs ..... .49
English. Just the thing for that afternoon tea.

SHELLED WALNUTS, 1-lb. pkg. ..... .31
Light broken pieces. New stock.

PHONE 20. Headquarters for all your Christmae baking supplies.

Here's Where You Save on Dresses

New Shipment of Lovely New Dresses. Stunning new garments in Sunday Nite and Afternoon Styles

A very fine variety of choice. Many of them priced very low. Full range of sizes, 14 to 20 at

$3.95 $4.95 $6.95

Do Your day's mileage in

Gracia and Percilla Shoes

—because they are well lasted and comfortable and made in Ties, Oxfords and Pumps. Priced reasonable

$3.95 to $4.75

S. A. SPEERS

Dry Goods. Clothing. Hardware. Furniture