Provincial Library apl 30
125

THE CRESTON REVIEW

Vol XXI. CRESTON, B. C., FRIDAY, AUGUST 9, 1929

Consolidated High School Conference

Wynndel, Erickson, Lister and Creston Trustees Favor Three Room Central High—To Have Interested Taxpayers Vote.

Due to lack of information on a few essential points the conference of Valley school trustees on Friday night at Creston to discuss the erection of a consolidated high school at Creston had to adjourn to reassemble when the desired information has been secured from the department of at Victoria.

The meeting was presided over by chairman Fred Lewis of the local school board, with trustees Mrs. Henderson and Geo. Nickel, Creston; John Bird, Lister; E. Cartwright and R. M. Telford, Erickson; and T. Sixsmith and J. G. Abbott, Wynndel in attendance.

What the trustees specially desired to know, was whether the School Act had been amended, at the last session of the legislature and now made it compulsory for each school district sending students to a high school at some other point to pay whatever tuition fee is charged outside pupils. Up till now it was up to the parents to liquidate these fees.

Trustee Telford of Erickson advised that Inspector Manning had advised him that the Act had been so amended. but trustee Nickel of Creston had gone through the latest available copy of the same act and could find no trace of any such change.

Opinion was also divided as to whether the cost of such a school should be paid for on a pro rata levy based on scholars in attendancu, or whether each district should pay in proportion to the school district assessment.

In the informal discussion it came out that when the 1925 survey of the province was made by experts employed by the department of education their report urged a central high school at Creston to serve the Valley, and all present were agreed that a three-roomed high school at Creston was just what was needed.

Only approximate figures as to cost were available and these placed the cost of the desired three-roomed structure at $8000, of which amount the department would pay half. This expense might be reduced if it were feasible to use the present one-roomed high school at Creston as part of the new plant. It was thought advisable, too, to spread the payment of such a building over a term of years. To pay teachers salaries and running expenses possibly another $5000 per annum would be needed, but this would not take care of transportation of students to and from Creston.

Trustee Nickel was of the opinion that in such a school it would be possible to to teach fourth year high school work, would mean a big saving to parents who send children to Nelson or elsewhere for this final year, which must taken before a student can gain admission to the normal school.

It was agreed to have another conference as soon as the secretary finds out whether the School Act has been amended as suggested, and at the same time he will endeavor to get costs of building a three room high school and operating expense of same. When this is broadcast it was decided to take a vote in each interested district to find out whether the individual districts favored the consolidated high, and if the vote is favorable steps will be taken to have the new seat of learning ready for opening September, 1930.

Motorists, Attention!

Let George Do It!

Having severed my connection with the Kootenay Garage I am now in a position to give personal attention to all your auto repairs.

Bring your Chevrolet and Ford troubles to me!

Equally reliable service on all other makes of cars.

CHARGES ARE MODERATE.

GEO. MERRISON

CRESTON

Barton Ave., opp. Town Hall

Alice Siding

Miss Alice Carr of the Kootenay Telephone Company central staff at Fernie, arrived last week for a couple of weeks' holidays with her parents, Mr. and Mrs. Victor Carr.

Mr. and Mrs. Clarence Pease arrived by motor on Thursday on a holiday visit with the former's parents, Mr. and Mrs. W. A. Pease,

Miss Helen Moore, a 1929 graduate of Victoria Normal School, has been appointed principal of the school at Flagstone, and commences her duties on September

Haying is due to commence on Monday. In this section the flats hay does not look to be quite an average crop.

Vernon News: Mr. and Mrs. William Barraclough have arrived in Vernon from Fernie where they resided for the past ten years. Mr. Berraclough has taken up the positon with Burns & Co., formerley held by Arthur Clements.

Mrs. McDougall left a few days ago for Yahk, where she has secured a position and will be remaining for some time.

Friday night's gale played considerable havoc with the pear crop in this section. The earlier varieties of apples also suffered, particularly McIntosh.

Lister

Ernest Stevens of Trail is home for a couple of weeks' holidays with his parents, Mr. and Mrs. R. Stevens.

J. W. Bell of Kimberley spent the weekend here, a guest of Col. and Mrs. Lister. Joe is only a few days out of hospital recovering from an appendicitis operation.

Rev. P. Hayman of Grand Forks took English Church service here on Sunday morning and had a good congregation.

Master Fred Thompson of Nelson, son of our former residents, Mr. and Mrs. F. N. Thompson, is holidaying at Lister, a guest of Cyril Bird.

Mrs. E. J. Malthouse left on Tnursday last on a visit with friends at Calgary, making the trip by auto with Mr. and Mrs. A. H. Malthouse of that city, who have been visitors here.

Mr. and Mrs. Frank Baker have returned from Calgary, where they have been for some weeks past.

Gus Lyons, ex-M.P.P. of Victoria, was a visitor at the end of the week with his old friend, Col. Fred Lister.

John Bird represented Lister school board at the trustees conference at Creston on Friday night, when the proposed consolidated high school was up for consideration.

Alf. Wellspring ranch is still shipping raspberries and had sent out 50 crates at the end of the week.

The school board were entirely out of luck in securing bids for janitor and school repair work. W. S. Bush of Creston secured the painting contract of the school interior and E. J. Malthouse will supply the year's requirements in fuel—about 30 ricks of wood.

Vic. Ellington and Tom Yerbury of Kimberley were weekend visitors at the Yerbury ranch. The former operates a meat market in that town and during his stay purchased six head of beef cattle from W. K. Beard.

Grain cutting is in full swing in this section this week. A. W. Sinclair and Fred Powers are harvesting wheat, and W. K. Beard is cutting both wheat and oats. The latter reports a remarkably fine showing, some of the grain standing five feet high.

Wynndel

Mr. and Mrs. Joy and Mr. aud Mrs. Glazier were Cranbrook visitors last week, the latter remaining in that town for hospital treatment.

Gilbert Payette, who is working at Boswell, was home for a couple of days at the first of the week.

Mrs. R. Andestad was a Boswel visitor last week, a guest of Mr. and Mrs. Mackie.

Mr. and Mrs. Doug. Butterfield were Nelson and Rosslaad visitors last week.

E. Butterfield has just installed a gasoline pump at the store here.

Mrs. Abbott and family are at Kuskanook for their annual camping holiday.

Co-Operatine Fruit Growerk' Association meeting billed for Saturday night last, has been postponed until August 17th.

Messrs. Sixsmith and Abbott of the school board were at Creston on Friday night for a conference regarding building a consolidated high school at Creston.

Mrs. Crane of Owen Sound, Ontario, arrived at the first of the week on a visit with her father, J. B. Winlaw, whose health has been poor of late.

Erickson

Mrs. Frank Staples and children left on Monday on a two weeks' visit with friends in Cranbrook.

Mrs. Palfreyman and daughter, Edith, left on Sunday on a holiday visit to Spokane, Mr. Palfreyman motoring them as far as Bonners Ferry.

Mrs. H. Clements and her guest, Mrs. Clements of California, were visitors Nelson friends a few days last week.

Mrs. R. Thurston and Miss Muriel are spending the week with Canyon friends.

The gale that preceedd Friday night's quite welcome rain, did considerable damage in blowing off pears and Wealthy and McIntosh Red apples. One orcharist claims to have lost half his pear crop.

Miss Dorothy McKowan of Cranbrook, who has been an Erickson visitor with her grandparents, Mr. and Mrs. G. Cartwright, left at the end of the week for a visit with friends at Boswell.

Contractor Maglio started a full crew of men to work on Thursday morning last putting in the big ditch for the irrigation system main pipe line. It is figured it will take not less thrn four months to install the cement and steel pipe lines.

W. H. Kemp is the first tomato shipper this year. He had a crate for export on July 31st. H. Clements had cucumbers on the move on August 2nd.

After a two weeks' vacation with his parents, Mr. and Mrs. John Hall, Jack Hall returned to Vancouver.

Misses Ruth McKowan and Edna Collier, who have been holidaying with the former's grandmother, Mr. and Mrs. Geo. Cartwright, have returned to their home in Cranbrook.

Ron. Lidgate arrived from Calgary on Sunday on a visit with Mrs. Lidgate, who is with her mother, Mrs. McKelvey.

Miss Beulah Penson is on the staff at the Co-Op. store at Creston while Miss Edith Palfreyman is on her vacation.

Mr. and Mrs. Jas. Carr and family were motor visitors at Spokane a few days at the end of the week.

Lyle Kemp returned on Sunday from a week's holiday visit at Trail, where he was a guest of Mr. and Mrs. Aubrey Kemp.

Miss Wilma Campion has returned to Nelson after a week's visit with Miss Kathleen Bundy.

L. Littlejohn was a motor visitor to Priest River, Idaho, on Sunday. He was accompanied by his sister, Miss Edith, who returned to Vancouver, after a short holiday here.

Lee Heric was here from Yahk for the weekend at the ranch and had as weekend guests Mr. and Mrs. Dan Hamilton and Mr. Hagen of that town. Mr. and Mrs. Patinel were other Sunday guests of Mr. and Mrs. Heric.

Mrs. L. Shaver and son of Hamilton, Ontario, who have been visiting with Mr. and Mrs. R. M. Telford, leave on Wednesday for a visit at Vancouver, prior to returning east. Mrs. Telford and Sandy accompany her to Nelson.

In the recent senior matriculation examinations at Creston high school four Erickson students were successful. They were Margaret Fraser 660, Dora Healey 544, Madeline Putnam 507, Ruby Martin 484 with supplemental. Two others were granted partial standing.

Mr. and Mrs. David Scott arrived by motor at the end of the week on a visit with Mrs. Dodds and Mr. and Mrs. Sam Scott. In the Champion, Alberta, district, where they hail from, they report prospects excellent for an average crop.

Kitchener

Messrs. Gilman, Clark and Hale of Spokane were at the Leadville mine on Wednesday and Thursday, looking over the works.

Mifs Lauja Andeen left on Sunday for Nelson, where she is visiting her sister, Mrs. LaPage.

Mr. Smith, Mr. and Mrs. Molander, and Mrs. Devlin were motor visitors to Kingsgate on Sunday.

Mr. and Mrs. Devlin of Weyburn, Sask., are visiting the former's parents, Mr. and Mrs. N. K. Devlin.

Mr. and Mrs. McLaren and family were Sunday visitors at the Kitchener Hotel.

Mr. and Mrs. C. Anderson and A. Ellis were motor visitors to Spokane at the end of the week.

Miss Beatrice Molander is spenning a few days at the Leadville mine, a guest of Mrs. Neilly.

Miss Olga Nelson, who has had a position at Radium hot springs, is spending a few days at her home here.

Miss Vera McGonegal, who has been visiting friends in Cranbrook, returned home on Saturday.

Fritz Molander of Cranbrook spent the weekend with his parents in Kitchener.

J. C. McBride, a brother of the late premier Sir Richard McBride, was a business visitor here this week.

Sirdar

Mrs. Sam Lombardo returned on Thursday from a visit with her parents in Michel.

Mrs. Rogers, Mr. and Mrs. Jim Pascuzzo and Miss Rose Pascuzzo returned on Sunday from a few days motor holiday visit in Spokane.

Miss Helen Moore of Creston was a weekend visitor with Mrs. Rogers.

Mrs. Jas. Wilson was renewing acquaintances in Cranbrook last week.

Mr. and Mrs. Talerico and family left on Monday on a holiday with friends at Cranbrook.

Charlie Wilson was here from Trail for a Sunday visit at his home here.

Misses Katherine and Margaret Lombardo are Cranbrook visitors this week.

Mr. and Mrs. Gillie and party were Proctor visitors on Sunday.

Mrs. Hopwood with Misses Hazel and Helen, who were visiting with the former's sister, Mrs. Heap, left for Vancouver on Saturday, where they expect to make their home.

Friends of Mrs. Sid McCabe, who is a patient in Cranbrook hospital, will be glad to know she is recovering nicely.

Crestwood

Hon. E. P. Burden, minister of lands, Victoria, was a visitor at the Reclamation Farm on Saturday.

E. Larson and H. S. Amon made a trip by auto to Bonners Ferry on Friday.

Mrs. C. A. Newton and son of Spokane have been visiting with her sister, Mrs. C. C. French, the past few days.

Mr. and Mrs. Krouse and family of Copeland, Idaho, were visitors with Mr. and Mrs. J. S. Morris last Sunday.

A number of people from Porthill, including Wm. Rath, county commissioner, and family, Mr. Warbury, Mr. and Mrs. Farrell and family, and Mr. McTeir, conductor on the K.V., were enjoying the swimming and bass fishing at Crestwood last Sunday.

Mr. and Mrs. Jim Moores and son, Alfred, and Mrs. Beeswick of Coleman, Alberta, were visitors with Mrs. C. C. French on Wednesday last.

The road from the ferry to the twin bridges is now ready for general traffic. E. Larson has raised it to the height of the old dyke, and widened it to 18 feet on top, doing the work with a dragline handling 1½ yards per lift. Hon. Mr. Burden was so pleased with this work that he proposes to have the roadway gravelled This will make a fine piece of road for the west side when finished.

Canyon Has First Church Wedding

Halstead-Knott Nuptials Popular Function Canyon Community —Motor Trip Honeymoon—Will Reside Snoqualmie, Wash.

The United Church at Canyon was artistically decorated for the first wedding solemnized in the edifice, on Wednesday afterdoon when Miss Arlene Geraldine, youngest daughter of Mr. and Mrs. Albert Halstead, was united in marriage with Edward Jeffrey, youngest son of Mr. and Mrs. F. Knott, all of Canyon, with Rev. R. E. Cribb officiating, and some fifty invited guests witnessing the happy event.

The bride was given in marriage by her father, and entered the church to the strains of Lohengrin's Bridal Chorus played by Miss Frances Knott. The wedding gown was of white flat crepe with cape collar and flared drapes, rhinestone pin and pearl beads completing the costume. The veil was of embroidered net held in place by orange blossom crown, and the bouquet of roses, sweet pers and fern.

The bridesmaid was Miss Evelyn Witherhead of Nelson attired in a light blue draped costume of silk crepe, with picture hat of white mohair, and carrying a bouquet of pink carnations with ribbon shower. The groom was supported by Richard Penson. During the signing of the register Miss Frances Knott sang "Believe Me if all those Endearing Young Charms," the groom's mother playing the accompaniment.

Following the ceremony the guests adjourned to the bride's home where there was a reception and dainty unch on the lawn, and later in the afternoon the young couple left by motor on a trip to Crows Nest and Alberta points, and thence to their future home at Snoqualmie, Wash.

The bride's travelling costume was of flowered crepe with navy serge coat trimmed with grey and close fitting hat of navy and grey.

The groom's gift to the bride was a silver bracelet, while the best man was remembered with a leather wallet set with the K.P. emblem. The esteem in which the bride and groom are held was strikingly evidenced in the many appropriate wedding gifts, and they have the best wlshes of a wide circle of friends for future happiness.

GRAND THEATRE Saturday, Aug. 10

You will derive far more satisfaction from SALADA than you will from cheap tea

"SALADA" TEA

'Fresh from the gardens'

Reform Of Electoral Methods

Recent elections in Great Britain, in Canada, and more recently still in the Province of Saskatchewan, all seem to point in the same direction, and that is to a change in the system or methods of choosing Parliamentary representatives. For many generations the underlying principle of the British system of responsible government has been ruled by the majority of the people as indicated by their selection of party representatives in the House of Commons or Legislative Assembly, as the case may be. And such representatives were chosen, for the most part, by constituencies represented by a single member. So long as the electorate were divided into only major parties or groups of political thought this system worked fairly well, although it was never wholly representative of public opinion.

Now, however, that the two-party system has been, or is being, replaced by three and sometimes four or more parties, the weaknesses of the old system have become apparent, and the old principle of rule by majority is rapidly becoming impossible of realization. On the contrary, at Westminster, at Ottawa, at Regina, each party represented in Parliament is a minority party, and in each instance the smallest of these minority groups holds the balance of power. In each of the legislative bodies referred to, the group having the largest representation in the House constitutes the government party, but at any moment, and on any question that may arise, the government may suffer defeat and be called upon to give place to another minority group.

With the exception of the United States where the two-party system continues in favor, partly, perhaps, because it is so interwoven into the whole fabric of government, national, state, municipal, even county and judicial, it appears to be giving way throughout the world. In Germany, France, Belgium, and other countries having responsible government, government is only possible by a coalition of parties, or a working understanding between them. Admittedly, it does not make for strong government or stability in government, France being a notable example.

The multiplication of political parties or groups has, in most European countries, brought about a change in electoral methods. In some, single member constituencies have been abolished, the single transferable ballot, or Proportional Representation adopted, or the second election system inaugurated. Even in the United States the primary system almost amounts to a second election. In a word, it is recognized that the single member constituency where a mere plurity of votes is sufficient to elect, regardless of the number of candidates in the field, no longer meets the needs of the situation.

And it is becoming increasingly evident that it will not for long prove acceptable to the people of Great Briain, or Canada, or in the Provinces of Canada. Opponents of Proportional Representation have always argued that it tends to a multiplication of parties or groups, but the fact now has to be faced that this multiplication has taken place under the existing system. The system itself, therefore, must be altered to meet the changed conditions.

Most politicians will not welcome any change, but they cannot prevent it. The important question is—What basis of representation and method of voting shall be adopted to best meet the needs of the new conditions that have arisen? Already the subject is engaging the attention of political students in Great Britain, and it is confidently predicted that the unwritten constitution of the Old Country will perforce undergo some change. Occupying the commanding position he does in the present Parliament, and suffering the handicap of a much smaller representation in the House of Commons than the vote polled by his candidates in the country justly entitles him to, Lloyd George will not long remain content with things as they are. He can, and probably will, demand as one price of his continued support of the Ramsay MacDonald Labor Government a reform of electoral methods and machinery which will accord full value to every individual vote cast, and not place third or fourth party candidates at a distinct disadvantage.

Whether the solution is to be found in larger multiple-member constituencies replacing the present single-member seats, with the adoption of the single transferable ballot, or even Proportional Representation, or in a complete change in the accepted form of cabinet responsibility, involving a fixed term for Parliaments and Legislatures, denial to a government of the right of dissolution except upon a straight vote of want of confidence, and the formation of a cabinet consisting of representatives of all groups, and based upon their respective numerical strength in the House, time alone will disclose.

One thing, however, may be accepted as sound, and that is that the genius of British statesmanship which in the past evolved the best form of democratic government the world has yet known will be capable of meeting the new situation and solving the problems which it presents.

When Pain Comes

What many people call indigestion very often means excess acid in the stomach. The stomach nerves have been over-stimulated, and food sours. The corrective is an alkali, which neutralizes acids instantly. And the best alkali known to medical science is Phillips' Milk of Magnesia. It has remained the standard with physicians in the 50 years since its invention.

One spoonful of this harmless, tasteless alkali in water will neutralize instantly many times as much acid, and the symptoms disappear at once. You will never use crude methods when once you learn the efficiency of this. Go get a small bottle to try.

Be sure to get the genuine Phillips' Milk of Magnesia prescribed by physicians for 50 years in correcting excess acids. Each bottle contains full directions—any drugstore.

Plane In Freak Accident

Strikes Steam Roller In Making Landing At Roosevelt Field

When an aeroplane and a steam roller collided at Roosevelt Field, N.Y., the accident ruined he plane and injured the operator of the roller.

James Riddle, piloting a small monoplane in which two friends were riding as passengers, chose for his landing a part of the field which is being levelled off and on which two steam rollers were at work, hidden from the air by the cloud of dust they raised.

The descending plane took off the smoke stack of one of the rollers and bowled the operator, A. C. Madberal, from his seat, breaking his shoulder.

The plane crashed, tearing off the left wing, and otherwise damaging it beyond repair, but Riddle and his passengers escaped without injury.

NEW HEALTH FOR TIRED-OUT WOMEN

Found In the Rich, Red Blood Dr. Williams' Pink Pills Actually Make

Anaemia comes on gradually, beginning with languor, indisposition to mental or bodily exertion, irritability and a feeling of fatigue. Later comes the palpitation of the heart, headaches, frequent backaches and often disturbed digestion and an inability to obtain rest at night. Cases of this kind, if neglected, become more serious, but if taken in time there is no need to worry. Dr. Williams' Pink Pills, which are free from any harmful or habit-forming drug, are just the tonic needed to remedy this wretched state of health. These pills actually make the rich, red blood that stimulates and strengthens every organ and nerve in the body. Thus strength and activity return, the appetite improves and restful sleep is had. What Dr. Williams' Pink Pills can and will do is shown by the case of Mrs. D. B. Fanning, Seal Harbor, N.S., who says:—"I was in a badly run-down condition. I was pale, my appetite was very poor, and the least exertion would leave me completely tired out. In fact I was hardly able to do much work about the house. I decided to try Dr. Williams' Pink Pills and after taking a few boxes can truthfully say I had gained greatly in health and strength and was able to go about my work with no sign of the former weakness. I cheerfully recommend them to all others who may be in a run-down condition."

You can get the pills from your druggist, or by mail at 50 cents a box from The Dr. Williams' Medicine Co., Brockville, Ont.

Plant Grows Leaves After Having "Sleep"

Replaces Withered Foliage In Fifteen Or Twenty Minutes

After "sleep" of from 15 to 20 minutes, a plant, recently developed in Germany, produces new leaves. So sensitive is it that if the leaves are touched, or a match burned near them, they immediately wither and fall off. In about a quarter of an hour afer the withered leaves have dropped off, new ones grow out. The plant is a member of the mimosa family. It grows in great quantities In India, where it is gathered and sold for commercial purposes. The bruised leaves are said to have a high medicinal value in healing burns.

Recognized as a leading specific for the destruction of worms, Mother Graves' Worm Exterminator has proved a boon to suffering children everywhere. It seldom fails.

Keeps a Mouse Farm

Have you ever heard of a mouse farm? There is one at Rayleigh, in Essex, where mice are reared just as cattle and sheep are on ordinary farms. There are 50,000 mice, and of nearly every color. Yet, although there are so many, Mr. Tuck, the farmer, can put his hands on any one of them at a moment's notice. About three hundred young ones are born every day, and it takes five hours to feed them all. They are sold to colleges and hospitals for experiments.

Canada's Iron-Making Centres

The three iron-making centres in Canada are: Sydney, Nova Scotia, on the Atlantic Coast, and Hamilton and Sault Ste. Marie in the province of Ontario.

Keep Minard's Liniment always handy.

U.S. To Reduce Military Expenses

President Hoover Says Military Budget Now Greater Than Any Other Country

President Hoover intends to establish a commission of army officers within the general staff to see what can be done toward reducing military expenditures.

The commission, the president said recently, would be charged with making an enquiry to determine what has been made obsolete by scientific advancements and could be done away with, and what army programmes can be spread over longer period than originally intended and at the same time maintain complete and adequate preparedness.

The president said the purely military expenses of the United States constitute a military budget greater than that of any other nation and at a time when he considers there is less danger of war than at any period within the last fifty years.

It is now estimated, he said, that the military outlay for 1923 will be $803,000,000, which is $120,000,000 more than the similar expenditure for the fiscal year just closed, and compares with an average pre-war expenditure for military activities of the army and navy of $266,000,000 annually.

A notion prevails that no automobile driving is reckless unless an accident happens.

Only the uninformed endure the agony of corns. The knowing ones apply Holloway's Corn Remover and get relief.

Tusks of 4,000 elephants go into the world's annual supply of billiard balls.

Turner Valley Oil

Production and Revenue Shown To Be Increasing Rapidly

The Turner Valley oil field in Alberta becomes increasingly significant and its production and revenue are steadily increasing. A continuous rise in naphtha production has been recorded month by month since the beginning of the year. In January there was a total of 38,501 barrels turned out with a value of $154,000, which rose by consistent increments to 92,122 barrels wirth $368,480 in June. The total for the six months of the year was 386,272 barrels of crude naphtha worth $1,545,088. The expectation is for fully 100,000 barrels in July which would give a revenue for the month of some $400,000.

The Terror Of Asthma comes like a thief in the night with its dreadful throttling, robbing its victim of breath. It seems beyond the power of human aid to relieve until one trial is made of that remarkable preparation, Dr. J. D. Kellogg's Asthma Remedy. Then relief comes with a rush. Life becomes worth living, and, if the remedy be used persistently, the disease is put permanently to rout. Take no substitute.

Cyclists Honor War Dead

Nearly 10,000 cyclists, many of whom had ridden all night from the extremes of England and Wales, gathered on a recent Sunday morning before the National Cyclists' Memorial, at Meridan, believed to be the exact centre of England. About 3,000 of the cyclists were girls, and most of them wore cycling breeches. A brief service was held at the memorial, which was erected seven years ago to commemorate cyclists killed in the World War.

Western Representatives:
HUNTER-MARTIN & CO., REGINA, SASK.

POOL PAYMENT OF FORTY MILLION ON 1928 CROP

Winnipeg.—Nearly $40,000,000 is being distributed as a second interim payment on wheat and coarse grains by the Canadian Wheat Pools. The basis of the wheat payment is 21½ cents per bushel No. 1 Northern, Fort William; 18 cents on No. 2; 17½ cents on No. 3; 22½ cents on No. 4; 16 cents on No. 5; 8 cents on No. 6, and 7½ cents on feed wheat. There is a wide range in the payments on other grades, varying from as high as 34 cents and 36 cents per bushel on one or two grades, down to 2 cents per bushel on the smallest parcels.

Interim payments on Durum wheats are: No. 1 Amber Durum, 15½ cents; 16 cents on No. 2; 12 cents on No. 3; 13½ cents on No. 4; 14 cents on No. 5; 6½ cents on No. 6. and 14 cents per bushel on feed Amber Durum. Last year the Pools adopted a new policy of adjusting all spreads and making deductions for elevator and commercial reserves, carrying charges, etc., from the second interim payment, and this course has been followed this year. As a result, the final payment, which will be made at the end of the crop year, will be a flat payment on all grades.

In making the above announcement, E. B. Ramsay, general manager of the Canadian Wheat Pool, made the following statement regarding the interim payment on grade six and feed wheat.

"Pool members who delivered wheat of these grades will remember that when the reduction was made in the initial payment last fall, from one dollar to 85 cents per bushel a concession was made to members delivering the lower grades to meet a very difficult situation. A larger proportion of the price of their grain was paid than in former years; for while the drop in the initial payment on the top grades was 15 cents below the previous year's basis the drop on No. 6 and feed wheat was only five cents per bushel. Prices of the lower grades, therefore, did not depreciate from the previous year's prices in the initial payments, in the same proportion as did the higher grades, even in the face of the very heavy deliveries of these lower grades which the Pool received."

The first interim payment on the 1928 crop was made by the Wheat Pool on March 1, last, when a flat payment of 12 cents per bushel was made on grades one to feed, with the exception of grade No. 6, on which the payment was 10 cents per bushel.

An interim payment amounting to over two and a half million dollars is also being distributed by the Coarse Grains Pools of Manitoba and Saskatchewan. An interim payment of 15 cents per bushel on 2 C.W. oats brings the Pool payment to the present to 55 cents per bushel, and 11½ cents payment on 3 C.W. oats brings the payment on that grade to 48½ cents per bushel. The interim payment on barley is 7½ cents per bushel, bringing the total to date on 3 C.W. barley up to 67½ cents. The interim payment on flax is 34 cents per bushel, No. 1 N.W. bringing the total to date up to $1.96 per bushel. Interim payments on rye are 9 cents per bushel for Nos. 1 and 2 C.W., 9½ cents for No. 3 C.W., and 10 cents for rejected. Earlier payments amounted to 82 cents per bushel for Nos. 1 and 2 C.W.

Sentenced For Manslaughter

London, England.—Richard Joshua Reynolds, 23-year-old American, of the wealthy Reynolds tobacco manufacturing family, was sentenced in Old Bailey Court to five months imprisonment without hard labor on a manslaughter charge growing out of an accident last May in which a motor cyclist was killed.

Progress Is Satisfactory

London, Eng.—Recent satisfactory progress toward an Anglo-American agreement on naval limitation has raised the belief in well-informed circles here that participation of other naval powers in the conversations may not be delayed as long as previously was anticipated.

Development In Aviation

Vancouver and Halifax May Be Linked By Air Route By 1931

Winnipeg. — Unprecedented development of aviation in Canada and the possibility of the Dominion realizing a transcontinental air mail service, linking Vancouver and Halifax by 1931, were heralded here by Major Gen. J. H. MacBrien, of Ottawa, president of the Aviation League of Canada.

Completing 1,500 miles of a solo flight from Ottawa, the famed Canadian flying "ace" piloted his little Gypsy Moth to a perfect landing at Stevenson Aerodrome, Winnipeg. General MacBrien is en route to the Pacific coast.

"Progress in Canadian aviation has been satisfactory," said Gen. MacBrien, "and a rapid development is taking place. Commercial aviation is growing steadily in Canada. New mail routes are being opened all the time, new flying clubs are being formed, and generally the situation is very promising."

Referring to the establishment of a transcontinental airway, Gen MacBrien stressed the importance of perfect organization and pointed out that links were already started in both the east and west.

"Completion of the service will witness feeders being supplied from northern provincial districts such as Hudson Bay, Peace River, Northern Ontario and Quebec," he said, "and eventually the Dominion will boast of one of the most extensive and enterprising services in the world."

Increase Shown In Infantile Paralysis

Warning Sent Out From Ottawa To Guard Against Outbreak

Ottawa.—Telegrams went forward from Dr. J. A. Amyot, deputy minister of health in the Dominion Government, to all the deputy ministers of health in the provinces advising them that returns showed an increase in infantile paralysis and warning them as to the best methods to be adopted should the situation become acute.

A "blue book" is also being rushed through the Government printing bureau and will be widely distributed explaining the disease and how to combat it in the light of recent developments. The book has been written by Dr. Helen MacMurchy, chief of the division of child welfare. It will be issued under instructions of Hon. Dr. King, Minister of Pensions and National Health.

Some three years ago infantile paralysis was prevalent in California and other Pacific Coast states. British Columbia was not seriously affected. In 1927 it spread to Alberta where there were 354 cases. Last year it reached Manitoba where there were at least 435 cases. The increase noted is in Ontario. The deparment does not wish to frighten the public, but it does wis hto advise them of a danger which may develop quickly because of the contagious nature of the disease.

Canada At League Assembly

Hon. W. D. Euler May Represent Dominion At Coming Meeting

Ottawa.—Canada will probably be represented at the coming meeting of the Assembly of the League of Nations by Hon. R. Dandurand, Hon. W. D. Euler, Minister of National Revenue, and another member of the Dominion Government. The selection of Canada's representatives will be made definitely at the next meeting of the Cabinet, it is understood.

Mr. Dandurand, who is Canada's representative on the Council of the League, will certainly go to the Assembly and it is understood that Mr. Euler will be one of his companions. Just who else will go is not known.

To Attend Labor Session

Ottawa.—Right Hon. J. H. Thomas, Lord Privy Seal, in charge of the unemployment situation under the Labor Government in Great Britain, has accepted the official invitation of the executive of the Trades and Labor Congress of Canada to be present at its convention which will be held at Saint John, N.B., during the week of August 26.

HEADS ONTARIO MASONS

C. R. McKeown, of Toronto, chairman of the Ontario Railway Board, who has been elected grand junior warden of the Masonic Grand Lodge of Canada in the province of Ontario.

Edmonton Judge Holds Court At Aklavik

Travels 2,000 Miles To Teach Eskimo He Broke the Law

Aklavik, N.W.T.—A verdict of guilty of manslaughter was returned in the case of Okchina, Eskimo, by a jury at Aklavik, recently, before His Honor Judge Dubuc, of Edmonton. The trial was held at Aklavik, in the Northwest Territories, with judge and jury.

Okchina, the Bathurst Inlet Eskimo, was found guilty of murdering Oksusk, another Eskimo, in the fall of 1927.

The jury considered for two hours and brought in a verdict of manslaughter, through their foreman, Dr. A. Truesdell. Okchina was sentenced to one year's imprisonment at Herschel Island.

This is the end of this year's judicial party's journey to the north to bring to the Eskimos two thousand miles from Edmonton that British fair play and justice for which the British empire has fought throughout centuries.

Ontario Election Predicted

Toronto.—The Mail and Empire (Conservative) says:

"A Conservative high in the official councils of his party in Toronto confidently predicted to the Mail and Empire that Premier Ferguson would go to the country early in November. The date would be in the first half of the month, because, he said, there was a strong feeling among the leaders, including the premier, against anything approaching winter campaigning."

Cotton Strike Still Far From Settlement

Powerful Weaving Branch Refuses To Consider Wage Reduction

Manchester, Eng. — Lancashire's cotton mill stoppage continues with prospects slimmer than ever for an immediate settlement and return to work of its striking operatives.

The employers professed still to be ready to negotiate for a solution of the dispute and the card room workers and spinners seem prepared to negotiate with them, but the powerful weaving branch was determined to remain adamant in opposition to the proposed wage reductions.

Meanwhile a section of the British press commented on the serious loss to British industry growing out of the stoppage as a consequence of the opportunity it gave rivals to seize the national trade.

Germany, France and Japan were reported in these quarters as optimistic over the opportunities presented. The Mail declared northern France would reap a golden harvest, orders which ordinarily would go to Lancashire going to Lille, Roublaix and Tourcoing. The paper said the French textile mills were working at top speed.

The Empress printed an article by an unnamed authority, attacking the obsolete organization of the cotton industry, which the writer said, is still bound by the methods of 60 years ago, absurd under present conditions.

To Form Canadian Geographical Society

Will Aim To Make This Country Better Known To Canadians

Ottawa.—A national board of directors has been elected as a first step in establishing the Canadian Geographical Society aimed at making his country better known to Canadians and to those outside the Dominion. The society intends to issue a magazine.

The directors are: Dr. W. B. Brock, University of British Columbia; Dr. R. C. Wallace, president University of Alberta; Dr. W. C. Murray, president University of Saskatchewan; J. W. Dafoe, managing editor Manitoba Free Press, and Dr. Charles Camsell, Deputy Minister of Mines.

Admits Bank Robbery

Smithers, B.C. — James Wesley Burke, captured recently after a two weeks' man hunt, has confessed to robbing the Royal Bank here of more han two thousand dollars on July 17. He was committed for trial on a charge of robbery with violence. Practically all the money taken has been recovered.

CELEBRATE DOMINION DAY IN JAPAN

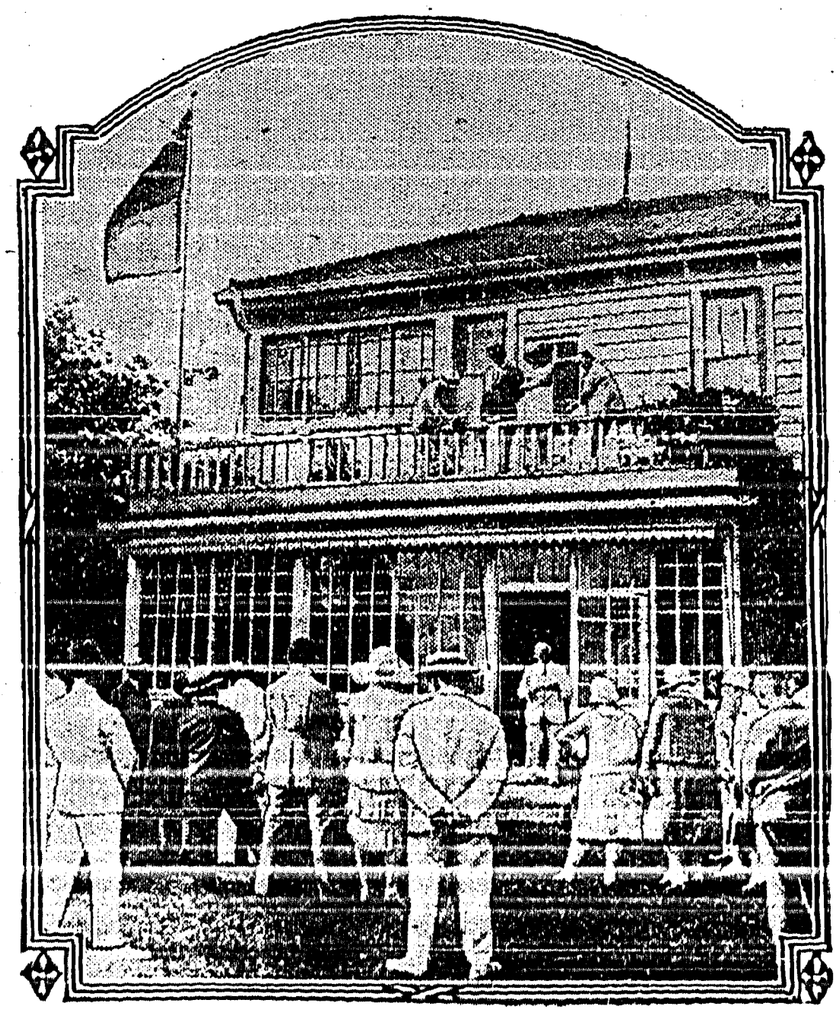

The photograph here shows a scene at the new Canadian Legation in Tokio, Japan, on last Dominion Day, when celebrations, its first public function, were conducted in the grounds and the Canadian Flag was officially raised for the first time in the Orient.

WESTERN PORT IS LEADING IN GRAIN SHIPMENTS

Ottawa. — Vancouver leads the country in grain export with a volume of 54,233,652 bushels pasing through the port up to the end of the first six monhs of the calendar year, commencing June 1, according to figures compiled by the harbor commissioners for the port. Montreal exported 43,549,140; Saint John, 22,622,984, and Quebec, 3,587,273 bushels of grain. No exports of this commodity passed through St. John in May or June, the opening of navigaion resulting in a transference of that business to Montreal, whose figures for the year begin with the month of May.

The volume for Halifax is not available, but is known to be considerably greater than last year. Grain from the United States furnished more than fifty per cent. of St. John's exports, American exporters shipping 12,281,939 bushels against 10,341,054 bushels Canadian grain. This quantity of the American commodity was greater in the first four months of the current year than in the whole of 1928.

Last calendar year Montreal shipped 211,295,379 bushels, of which 148,599,958 was Canadian grain and 62,695,421 American. Vancouver shipped 97,250,548 bushels, all Canadian grain. Vancouver's exports increased by 55,233,521 bushels over 1927 and Montreal's by 16,047,465 bushels.

Making Secret Trip In Moth Airplane

Believe Machine Going North For Mineral Exploration Purposes

The Pas, Man.—A secret trip into the Northwest in a moth plane is underway with Capt. W. N. Sherlock, of Dominion Explorers' aerial staff, at the controls. The flyer hopped off from here for Lac La Ronge, in northern Saskatchewan. While the aviator refused to discuss his trip, it is stated in mining circles that the machine will be taken into the far North for mineral exploration purposes.

If successful, the venture will likely set a new Canadian record for light 'planes of the moth biplane type. Most of the country over which the machine is flying is remote from habitation and a forced landing enroute would place the pilot in grave danger.

Rain Mars Opening Of Scout Gathering

Downpour Drenched Thousands Who Attended Rally In England

Arrowe Park, England.—Drenching rain pelted the international gathering of 50,000 boys of the Boy Scouts' World Jamboree as the gates opened to civilians flocking to witness the formal opening of the great rally by the Duke of Connaught. The Scout answer to the downpour was to break out in raincoats and slickers of all kinds and to carry on with cheers.

The gathering of the troops of boys from 42 nations on the parade ground for the rally, however, developed into a very damp job.

Two Killed By Explosion

Metal and Tank Blown 200 Feet Into Air

Trail, B.C.—Two men were killed almost instantly and a third injured when an acetylene gas tank exploded in the acetylene burner shop of the Consolidated Reduction plant here.

The explosion threw metal 200 feet into the air. The tank itself rose to that height and came crashing back through the roof of the gate house, doing damage there.

Tax Receipts Larger

Ottawa.—Income tax receipts for the first quarter of the present fiscal year (ending June 30) totalled $56,035,317 over the corresponding quarter of 1928, according to the Minister of National Revenue. The gain is atributed to larger incomes received and to more strenuous efforts in the collection of the taxes.

Local and Personal

FOR SALE—Team work horses, bays, weight 2950 lbs., in good shape. Also a good set of harness, and wagon. A. Brady, Creston.

WANTED—Creston School District will borrow $2000 to be repaid in five annual instalments, money to be used for paying for new steam heating plant. Geo. Nickel, Secretary, Creston.

Mrs. R. Walters and daughter, Doris, arrived by auto on Sunday on a visit with old friends at Creston, and are guests of Mr. and Mrs. C. H. Hare. Mrs. Walters is now living in Kelowna.

Business at the Creston office of the provincial police was fairly active in July accounting for a cash intake of $521, of which amount $352 was for auto licenses and transfers, and $45 police court fines

Friday night's rain helped somewhat in lengthening out the raspberry crop, but this week will wind up shipping for the season. Raspberry prices promise to be better than usual, due the short crop.

After completing the spread of a coat of tar on the hard surface road in the Erickson section as far west as the Maxwell ranch, the spreader was loaded at Creston on Monday for shipment to Cranbrook.

The Rod and Gun Club have booked the evening of Labor Day, Monday September 2nd, for a dance in the Grand Theatre ballroom, with music by Al. Frederick's original orchestra from Bonners Ferry.

The Creston-Erickson-Canyon end of the Valley got well washed off in a thunderstorm Friday evening when a rainfall of .44 of an inch was recorded. It has helped some in lengthening out the raspberry crop.

Jas. Todd, who arrived here about a month ago from Penticton and opened out in the housepainting line is in charge of the full gospel mission (Penticostal), which commenced Sunday servicns in the Legion hall on Sunday.

Permits to cut hay on Creston flats for this season are being issued today by the grazing commissioner, W. H. Browne. Due to no second cuts of clover or alfalfa it is expected there will be a very healthy demand for licenses to cut feed on the flats.

Geo. H. Kelly left on Sunday by auto on a holiday visit at coast points and will be away until the 20th. In Vancouver he will attend the annual convention of the Dominian Drugists' Association. Mrs. Kelly and young daughter aecompanied him.

Commencing on the 4th the local telephone system is giving an increased Sunday service. Along with the usual 9 to 12 noon service the phone is now available from 5 to 9 p.m. each Sabbath. Miss Florence Craigie has joined central staff as relief operator.

Friday's mail brought the school board the resignations of high school principal Levers and vice-principal Kirk of the public school, and the trustees are now on the lookout for successors. For an experienced high school head a salary allowance of $2000 is made for this term.

One of the men employed on the Tarvia spreading operations on the hard surface road east of town had his right foot badly crushed on Monday morning when the four-ton tank truck in being backed up caught his foot at the ankle and jammed it very badly. Dr. Henderson attended the injury and the man left the same day for his home in Vancouver for treatment.

Miss Alice Embree was taken to Cranbrook by auto on Friday morning where she is at present undergoing treatment in St. Eugene hospital. She has been in indifferent health for the past few weeks following the removal of her tonsils. She was accompanihd by Mrs. J. M. Craigie to Cranbrook.

Geo. Merrison, who has been with the Kootenay garage for the past two seasons, has severed his connection with that firm and has opened out in the auto repair line in his s op on Barton Avenue opposite the town hall. He guarantees personal service and the same satisfactory workmanship as in the past.

Kimberley Press: Mr.and Mrs. G. Bayle of Northport, Wash., were visitors on Monday at the home of the latter's sister, Mrs. H. Stanton, on the Townsite. Mr. Bayle is employed by the C. M. & S. on the smoke investigation committee, was accompanied by Professor Johnson of Ottawa, botanist, and Prof. Murie of Idaho, Wash.

The partnership of Reg. Watson and Charlie Botterill in the Creston Transfer was ended at the first of August, with the latter retiring. Starting this month the firm will be Watson & Davies, with "Buck" Davies becoming a partner and will have charge of the motor truck. Since starting in November last Creston Transfer report a satisfactory business and under the new partnership hope to extend their trade.

The let up in forest fire fighting which came on Friday when the blaze at Kitchener was brought under complete control and permitted the layoff of quite a few of the fire fighters, was resumed on Sunday when there were outbreaks at Boulder Creek, near Kuskanook, as well as at Boundary Creek, and all the available man power has again been pressed into service to cope with these new outbreaks.

"Knock off a day and take in the annual picnic," is the very businesslike invitation extended by Managers L. Littlejohn and R. A. Palfreyman to everyone to attend the annual outing of Cresten Valley Co-Operative Association to be held at the second bend of Goat River on Wednesday next, August 14th, with the fun due to start at 11 a.m. Free transpororion from the store is to be provided, and then there will be something doing all the time. Free lemonade and ice cream.

Tom Lacy, the 18 year-old son of Mr. and Mrs. Lacy, McLeod Avanue, met with quite a serious mishap on Sunday afternoon while in bathing on Goat River near the site of the old time low level bridge between Erickson and Canyon. While making a dive he failed to get enough spring to land in the deep water and his head came in contact with a boulder crushing his skull and cutting him about the face. In his stunned condition it was necessary for other bathers to rescue him and he was immediatly brought to town and given attention by Dr. Henderson. His condition is quite serious but continues to improve.

Canyon City

Mr. and Mrs. Sanderson of Champion, Alberta, are motor visitors this week at Canyon, guests of Mr. and Mrs. Wm. E' Searle.

Cooking apples are on the move from Canyon this week, principally Transparents and Duchess. Wealthys will be available in a couple of weeks, and are sizing well.

The second adjourned school meeting is called for Saturday night, August 10th, for the purpose of completing the unfinished business of the original annual meeting on July 13th.

Geo. Davie has a very fine wheat crop this year. There is six acres of it and it looks good for 35 bushels to the acre. The Demchuk machine will be here to do the threshing, and the crop is sold to the Co-Op. store at Creston.

During the electric storm on Friday night lightning struck the residence of F. Knott, and in some places telephones were burned out.

A wedding of great interest to Canyon people solemnized at the United Church, Kaslo, on Monday evening, July 29th, when Miss Ida Perkins of that town, and Clifford Vance of Canyon were united in marriage by Rev. E. L. Best, with Mr. and Mrs. Hurbert Perkins supporting the groom and bride. Following the ceremony Mr. and Mrs. Vance motored to Nelson and are to spend the honeymoon at East Kootenay points. The newlyweds arrived here at the end of the week and the bride is remaining a few days with Cliff's parents, Mr. and Mrs. J. T. Vance, with the groom proceeding t o Kimberley where they are to reside.

Rub er Stamps

Now is the time to place your orders for Rubber Stamps.

I have the agency foa the

Dickinson Rubber Stamps and can give you Three-Day Delivery

servise on them. I have in stock STAMP PADS in Medium and Large size. Also INK FOR STAMP PADS—1 and 2 oz. sizes.

V. MAWSON

WATER NOTICE
DIVERSION AND USE

TAKE NOTICE that the B.C. Concrete Co., Limited, whose address is Oak and 77th Avenue, Vancouver, will apply for a license to take and use 15000 gallons per day of water out of Arrow Creek, which flows southerly and drains into Goat River about Sublot 9 of Block 4592.

The water will be diverted from the stream at a point near the southwest boundary of Block 9, Sublot 19, Lot 4592, Plan 1065, and will be used for industrial and domestic purposes upon the land described as Block No. 1, Sublot 5, Lot 4592, Reg. Plan 23609A.

This notice was posted on the ground August 3, 1929. A copy of the notice and an application pursuant thereto and to the Water Act will be filed in the office of the Water Recorder at Nelson, B.C. Objections to the application may be filed with the said Water Recorder, or with the Comptroller of Water Rights, Parliament Buildings, Victoria, B.C., within 30 days after the first appearance of this notice in a local newspaper.

B.C. CONCRETE CO., LTD.,
Applicant.
L. T. LEVEQUE, Agent.

Date of first publication of this notice is August 9, 1929.

SEALED TENDERS addressed to the undersigned and endorsed "Tender for Public Building, Kimberley, B.C.." will be received until *12 o'clock noon (daylight saving time) Tuesday, August 13, 1929*, for the construction of a public building at Kimberley, B.C.

Plans and specification can be seen and forms of tender obtained at the offices of the Chief Architect, Department of Public Works, Ottawa; the Resident Architect, Post Office Building, Victoria, B.C.; the Postmaster, Kimberley, B.C.; and the Builders' Exchange, 615 West Hastings Street, Vancouver, B.C.

Blue prints can be obtained at the office of the Chief Architect Department of Public Works, by depositing an accepted bank cheque for the sum of $10.00, payable to the order of the Minister of Public Works, which will be returned if the intending bidder submit a regular bid,

Tenders will not be considered unless made on the forms supplied by the Department and in accordance with the conditions set forth therein.

Each tender must be accompanied by an accepted cheque on a chartered bank payable to the order of the Minister of Public Works, equal to 10 per cent. of the amount of the tender. Bonds of the Dominion of Canada or bonds of the Canadian National Railway Company will also be accepted as security, or bonds and a cneque if required to make up an an odd amount.

By order,
S. E. O'BRIEN,
Secretary.

Department of Public Works,
Ottawa, July 19, 1929.

Christ Church, Creston

SUNDAY, AUGUST 11

CRESTON—11.00 a.m., Matins.

UNITED CHURCH

Rev. R. E. CRIBB, B.A., Minister.

7.30 p.m.—CRESTON.

WATER NOTICE
DIVERSION AND USE

TAKE NOTICE that the Goat Mountain Waterworks Company, Limited, whose address is Creston, B.C., will apply for a license to take and use one cubic foot per second of water out of Arrow Creek, which flows southerly and empties into Goat River about one mile north of southeast corner of Sublot 9, Lot 4592.

The water will be diverted from the stream at a point about 2500 feet north of southeast corner of Sublot 5 of Lot 4592, and will be used for domestic and waterworks purposes on the area described as commencing at southwest corner of Lot 526; thence east 100 chains; thence north 20 chains; thence west 10 chains; thence north 40 chains; thence west 50 chains; thence north 20 chains; thencc west 40 chains; thence south 80 chains. to point of commencement.

The petition for approval of the undertaking as per Section 26 of the Act will be heard in tha office of the Board of Investigation at a date to be fixed by the Comptroller, and that any interested person may fyle an objection thereto in the office of the Comptroller or of the said Water Recorder.

This n0tice was posted on the ground on the 23rd nay of July, 1929. A copy of this notice and an application pursuant thereto and to the Water Act will be filed in the office of the Water Recorder, Nelson, B.C. Objections to the application may be fyled with the said Water Recorder or with the Comptroller of Water Rights, Parliament Buildings, Victoria, B.C., within thirty days after the first appearance of this notice in a local newspaper.

THE GOAT MOUNTAIN WATER WORKS COMPANY, Limited,

By E. MALLANDAINE, Applicant.
Agent.

Date of the first publication of this notice is July 26, 1929.

LAND FOR SALE OR RENT

Several 10-acre tracts, all with buildings and water. Apply E. NOUGUIER, Canyon, B.C.

DENTIST

Dr. G. G. McKENZIE
Creston

F. H. JACKSON
REAL ESTATE
Listings solicited.
CRESTON, B.C.

WATER NOTICE
DIVERSION AND USE

TAKE NOTICE that the Corporation of the Village of Creston, whose address is Creston, B.C., will apply for a license to take and use two cubic feet per second of water out of Arrow Creek, which flows southerly and drains into Goat River about half a mile north of the southwest corner of Sublot 9 of Lot 4592, G.1, K.D.

The water will be diverted from the stream at a point immediately adjacent to the point of diversion of the East Creston Irrigation District works, or about a mile northerly from the northeast corner of Sublot 5 of Lot 4592, Group 1, Kootenay District, and will be used for waterworks purposes upon the land within the Village of Creston. The territory within which the powers of the applicant in respect of the undertaking are to be exercised is within the boundaries of the said Village of Creston.

The petition for the approval of the undertaking as per Section 26 of the Act will be heard in the office of the Water Board at a date to be fixed by the Comptroller and that any interested party may fyle an objection in the office of the Comptroller or of the Water Recorder at Nelson, B.C.

This notice was posted on the ground on the 18th day of July, 1929. A copy of this notice and an application pursuant thereto and to the Water Act will be filed in the office of the Water Recorder at Nelson, B.C. Objections to the application may be fyled with the said Water Recorder, or with the Cdmptroller of Water Rights, Farliament Buildings, Victoria, B.C., within thirty days after the first appearance of this notice in a local newspaper.

THE CORPORATION OF THE VILLAGE OF CRESTON

By FRANK H. JACKSON, Agent.

Date of first publication of this notice is 26th day of July, 1929,

Printing Service
Second to None

The most important part about a printing job is the speed, the accuracy and the quality of work a printer can offer. A printing job delayed is always a loss to a business establishment. Place your printing with us and you will be assured ot prompt delivery and of a quality of workmanship that will bring results.

THE CRESTON REVIEW

COMMERCIAL PRINTING DEPT.

NEWS OF KOOTENAYS

On July 29 Greenwood had it 103 in the shade.

A Canadian Club has been organized at Kelowna.

New Denver has two lady trustees on the school board.

$10,000 will be spent immediately on an extension to the hospital at Fernie.

Numerous sales of dyked lands at Bonners Ferry have been made this year.

The Courier states the huckleberry crop in the Cranbrook area is light this year.

925 car licenses have been issued at Trail this year.

Penticton is not getting as many tourists as in 1928.

The brass band from Kimberley is providing Saturday night band concerts at Cranbrook.

The Miner is very proud of Rossland's new industry—a greenhouse covering 12 x 50 feet.

Police court trade at Penticton is so brisk that the town finds it necessary to enlarge its jail.

A shipment of Gambusia fish has been placed in some of the sloughs in the Kelowna district to end the mosquito nuisance. This species of fish thrives on the mosquito larvae.

It was very warm at Kaslo last week. So hot, in fact, that a golf tournament had to be postponed.

At Cranbrook the moving picture theatre is excluding very small children from the evening shows.

Cranbrook had it 97 in the shade the last day of July—the hottest day the old town has had in 25 years.

Rodney DeLisle, a feed specialist from the Fraser Valley, is the new district agriculturist to be located at Cranbrook.

At Bonners Ferry the Red Cross is conducting a swim week for the young people of that district August 12 to 17.

Tenders are being called for the erection of a new Dominion government building to house the post office at Kimberley.

At Cranbrook the Rotary Club is building a 20 x 20 foot concrete wading pool in the children's community playground.

At Yahk they like the trustees so well that at the annual meeting a vote of confidence in the board was carried enthusiastically.

Canadian cars passing north and south through Kingsgate so far this year show a gain of 25 per cent. as compared with 1928.

The lowness of the water in streams supplying Okanagan towns is blamed for an outbreak of typhoid fever at Kelowna and Vernon.

On about 20,000 acres of dyked lands detween Porthill and Bonners Ferry this year's wheat crop will average better than 40 bushels to the acre.

Owing to the heavy auto traffic it has been decided to close down road improvements between Fernie and Crowsnest until the tourist rush is over.

David Lin Yuen, a Chinese lad, of Vernon, made the highest marks of all the students writing high school entrance examinations in the Okanagan.

Kaslo council is willing to oil any street in town to end the dust nuisance—the town to provide the labor and the citizens interested to pay for the oil.

While other centres in the Kootenays were sweltering in temperatures up to 100 in the shade at the end of July, 84 was the hottest experienced at Fernie.

A California car was driven from Nakusp to Rosebery town Sunday last. It was run on the railway track from Summit Lake. Three tires were ruined.

Rossland citizens contributed $617 for the Dominion Day celebration and the committee in charge spent $603. About $125 was spent on printing and advertising.

At Grand Forks the pumps have to work afternoons now to keep up the water supply for the town. In consequence bathing in the river above the intake is prohibited.

If Fernie decides to take the present park property for an airport the coal company is willing to donate 25 acres at the north end of the city for new recreation grounds.

Up to the middle of July the customes officer at Kingsgate reports an increase of 2489 ruto passengers through that town as compared with the same period in 1928.

Long Service

THE Imperial Bank was founded during the period when farming constituted almost the whole industrial life of Canada. City streets were once thronged on Market Day and the teams waited at every post.

Times change—the hitching post has gone—but the farming industry can never be superseded. Every day is market day now, and the farmer is a business man and a student of markets.

The Bank has always regarded the farming industry as of prime importance and will give every consideration to the interests of its farmer clients.

IMPERIAL BANK OF CANADA

Creston Branch: C. W. ALLAN, Manager.
Branches at Cranbrook, Fernie, Invermere

Assets of One Hundred and Thirty-five Millions 173

Cause and Effect

Everybody decries the frequency of the Forest Fire—even the people who cause them. Too much time is spent in bewailing the effect; not enough in analysing the cause. PLAIN CARELESSNFSS was the cause of Eighty Per Cent. of our Fire Losses lasl year.

PREVENT FOREST FIRES—YOU CAN HELP!

BRITISH COLUMBIA FOREST SERVICE

SNAPS!

We have some real ones in *Used Cars.* If you want to get honest value in a used car you should deal with the dealers who have the best line of cars and are not compelled to give long trade-in prices when selling a new car, and are, therefore, in a position to sell their trade-ins at a lower figure than their competitors.

All the New Model A Cars in stock.
OUR SHOP EQUIPMENT IS THE BEST

PREMIER GARAGE
PALMER & MAXWELL
SERVICE ON ANYTHING OPERATED BY GASOLINE

AT THE
New Store

We invite you to inspect our new stock of
Men's Shoes
Rubbers
Work Socks
Work Gloves
and
Kitchen Utensils
Full stock. Priced right.

A. Mirabelli
Shoe and Harness Repairing

Apple Boxes

WE ADVISE YOU TO ORDER NOW —and thus be sure of early delivery.

CHAS. O. RODGERS

Keep your food Clean and Fresh by Using . . . . . **ICE** Phone us your Orders. We have regular Delivery.

CRESTON TRANSFER
REG. WATSON - - ALBERT DAVIES

FLOUR - FEED - TRANSFER

Bran, Shorts, Oats, Crushed Oats, Oat Chop
Barley Chop, Middlings, Corn Meal
Salt, Beef Scrap, Oyster Shell
for the stockman and poultry.

Nothing is quite so satisfying as the home cooking and for best results in Bread or Pastry use

Ogilvie, Robin Hood or Maple Leaf
Flour. We can supply you in 49's or 98's.

Operating two Motor Trucks in our Transfer business we are well equipped to give efficient service.

We have a Tuesday and Friday afternnon delivery in the Alice Siding district—goods to be received at rural mail box locations.

H. S. McCREATH

Thrift

consists in spending less than you earn.

If by careful economy you can save money, you have taken a long step toward contentment.

We pay interest on Savings balances and shall welcome your account. 650

THE CANADIAN BANK OF COMMERCE
Capital Paid Up $20,000,000
Reserve Fund $20,000,000
Creston Branch - R. J. Forbes, Manager

BURNS & COMPANY, Ltd.
MEAT MERCHANTS

TRY OUR
SHAMROCK PORK SAUSAGE
An economical dish, easy to serve.
Shamrock Brand HAM, BACON and LARD
GLENDALE CREAMERY BUTTER
Government graded, highest quality.
FRESH nd CURED FISH
all varieties.
Choicest BEEF, PORK, MUTTON, VEAL, LAMB
BURNS' IDEAL POULTRY FOOD
Increases egg production and produces better poultry. Buy the best.

A DOZEN different things may cause a headache, but there's just one thing you need ever do to get immediate relief. Aspirin is an absolute antidote for such pain. Keep it at the office. Have it ready in the home. Those subject to frequent or sudden headaches should carry Aspirin in the handy pocket tin. Until you have used it for headaches, colds, neuralgia, etc., you've no idea how much Aspirin can help. It means quick, complete relief to millions of men and women who use it every year. And it does not depress the heart.

BAYER ASPIRIN

Aspirin is a Trademark Registered in Canada

WORLD HAPPENINGS BRIEFLY TOLD

Lady Jane Moreton, mother of Lady Byng, died at Brighton, England, very suddenly at the age of 83 years. She was the widow of Sir Richard Moreton, son of the Earl of Ducie, who died in March, 1927.

William Johnson, a powder monkey when the last shots were fired in the Crimean War, and a witness of the last hanging for naval insubordinaion, died recently at Weymouth, England, aged 85.

Official circles have intimated that the government was considering the possibility of voluntary curtailment of naval building as a gesture supporting building suspensions announced by Premier Ramsay MacDonald, of Great Britain, and President Hoover of the United States.

Seth B. Nicholson, observer at the Mount Wilson observaory, said a gigantic spot has been discovered near the equator of the sun. The spot, described as having eighty times the magnetic intensity of ordinary sun spots, Dr. Nicholson said, was powerful enough to cause serious magnetic storms on the earth.

For Scalds Or Burns.—Dr. Thomas Eclectric Oil is a standard remedy for the prompt treatment of scalds and burns. Its healing power quickly soothes the pain and aids a speedy recovery from the injury. It is also an excellent remedy for all manner of cuts, bruises and sprains, as well as for relieving the pains arising from inflammation of various kinds. A bottle in the house and stable saves many a doctor's and veterinary's fee.

Commemorate Harvester Inventor

A memorial stone is to be placed on the site of the building where the first successful twine binding grain harvester was produced at Beloit, Wisconsin.

It Bids Pain Begone.—When neuralgia racks the nerves, or lumbago cripples the back is the time to test the virtues of Dr. Thomas' Eclectric Oil. Well rubbed in it will still the pain and produce a sensation of ease and rest. A trial of it will establish faith in it.

In Mammoth Cave, Kentucky, there are fish and crayfish that have no eyes.

The cow is worshipped as a sacred animal in India.

PUTNAM'S Corn Extractor is Efficient — Painless

A Master Scientist

Dean Boyle, Of Alberta University, Accepts Post On Research Council

It may be assumed that when the National Research Council of Canada is able to attract to its staff scientists of the calibre of Dr. R. W. Boyle, M.A., Ph.D., dean of the faculties of physics and applied science at the University of Alberta, who has accepted the post of director of the physics and engineering division of the Council, it will, before long, be able to give a very good account of itself.

Dean Boyle, although only some 45 years of age, is already one of Canada's foremost scientists, ranking not far behind Professor J. C. McLennan, of the University of Toronto. During the war he showed that he was no mere theorist in his chosen work, for he rendered important service to the British Admiralty in perfecting a device for the detection of submarines. His scientific and creative mind has also been responsible for devices for the detection of icebergs. He appears one of Canada's master scientists and it is fortunate that his services are now to be made available for Canada as a whole. The University of Alberta has now given two of its staff to the National Research Council. Dr. H. M. Tory, chairman of the council, is a former president of that institution.

Minard's Liniment for Summer Colds.

Winnipeg Newspaper Union Fashions

DRAPED FLARE

A new silhouette for the youthful smart woman. It shows the raised waistline, a chic detail in all Paris frocks. The circular skirt in diagonal movement is draped at left side which is suggestive of wrapped treatment. Style No. 566 combines printed and plain cotton voile, the popular summer fabric. It comes in sizes 16, 18, 20 years, 36, 38, 40 and 42 inches bust. The deep slender hipline, makes it suitable for the larger woman, by placing the circularfulness low. Chartreuse green chiffon, tomato red crepe de chine, yellow handkerchief linen, orchid and white printed lawn, purple aster georgette crepe, printed rajah in capucine tones, and sky-blue sheer lace are distinctly smart combinations for this charming afternoon model. Pattern price 25 cents in stamps or coin (coin is preferred). Wrap coin carefully.

How To Order Patterns

Address: Winnipeg Newspaper Union, 175 McDermot Ave., Winnipeg

Pattern No. ..... Size .....

.....

.....

Name .....

Town .....

Minard's Liniment for Neuralgia.

HIGHLY PRIZED TROPHY

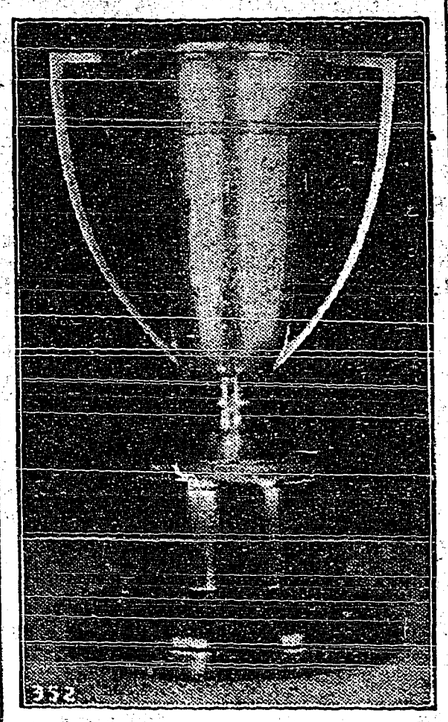

This is the Beatty Trophy, presented by the chairman and president of the Canadian Pacific Railway, for inter-regimental competition among pipers of Canadian Highland Regimens, to be played for at the Highland Gathering and Scottish Music Festival scheduled to be held at Banff August 30 to September 2. The gathering brings together pipers from one end of Canada to the other, from Nova Scotia to British Columbia, and is the great event of the year in Scottish-Canadian circles.

Made-In-Canada Exhibition

Will Show Public Quality Of Goods Produced In Dominion

Co-operation of various bodies with the National Produced-in-Canada Exhibition, which will be held in Montreal from November 4 to 9, already seems assured, according to reports received by the Canadian Manufacturers' Association, Quebec division, Montreal branch. "These reports," says the Gazette, "show the concensus of opinion strongly supporting the scheme to illustrate to the public, through the medium of the exhibition, the quality and diversity of goods which are produced in Canada by Canadian manufacturers for Canadians."

Sheep Shearing In Alberta

Sheep shearing in the Picture Butte District, Alberta, is now about finished. Last year there were only five flocks in the district; this year there are 23, mostly ranging in size from 35 to 150 ewes.

SUNDAY SCHOOL LESSON

AUGUST 11

DANIEL AMONG THE LIONS

Golden Text: "The angel of Jehovah encampeth round about them that fear Him, and delivereth them."—Psalm 34.7.

Lesson: Daniel 6.1-28.

Devotional Reading: Psalm 91.9-16.

Explanations and Comments

Daniel's Promotion, verses 1-3.—It pleased Darius to make Daniel one of the three presidents over his satraps, and because "an excellent spirit was in Daniel," the king thought to set him over the whole realm.

The Ingenious Plot Of Daniel's Enemies, verses 4-15.—The jealousy of the other two presidents and of all the satraps led them to try to compass Daniel's death. His record was unassailable; they saw that only on the ground of his religion could he be attacked. They then concocted a scheme so to play upon the king's vanity as to induce him to pass a law that for thirty days no one should ask a petition of any god or man save the king only—as though he were a god to whom the whole nation must pay divine honors. Whoever should violate this decree should be cast to the lions. There was no allusion to Daniel; the king was immensely flattered and, all unsuspicious of the purpose behind the request, fell into their trap. Evidently he took no time for reflection, but immediately signed the law, and the law of the Medes and Persians altereth not. The unalterableness of a decree of a Persian king is frequently referred to in the Book of Esther.

"Darius illustrates the danger of adopting suggestions without considering their consequences. The probable consequences of acts which we contemplate should always be carefully considered, especially in their bearings upon others."—J. E. McFadyen.

Daniel continued his habit of prayer just as he did before the decree was issued; and not only did he pray but he gave thanks in the face of the fate he knew was approaching.

"Early in the morning, before you come down into the streets of Babylon to hear its talk and breathe its impoverished atmosphere, open your windows. Look out upon the sources of strength. Wait upon it until your soul mounts up with wings like an eagle. Wait upon it until your moral nature can run upon errands of usefulness and not grow weary. Let your heart gain a fresh sense of the moral interest it cherishes toward you—and you will not be afraid of Babylon and all its lions."—Charles R. Brown.

As Daniel was consigned to the den of lions, the king said to him, "Thy God whom thou servest, He will deliver thee."

After sealing the mouth of the den with his seal, the king passed the night sleepless and fasting, and in the morning hastened to the den.

With "lamentable voice," a voice quivering with grief, he cried to Daniel, "My God hath sent His angel, and hath shut the lions' mouths," answered Daniel, who was there unharmed.

Firestone Gum-Dipped TIRES HOLD ALL WORLD RECORDS FOR ENDURANCE

Safety & Mileage

YOUR local Firestone Dealer has a Firestone Tire for every purse and purpose. He saves you money and serves you better. See him today.

A New Safety Device

Polish Fliers Make Test Of Life-Saving Overalls

"Life saving overalls," designed for trans-Atlantic fliers, were given successful tests in Lake Maggiore, Italy, by two Polish fliers who hope to fly from Milan to Chicago in mid-August.

The overalls are of an especially heavy rubberized fabric, equipped with valves by which they may be inflated. They will keep their wearers afloat for many days, their inventor asserts.

An added novel feature of the raiment is the equipment of electric batteries and light bulbs which will remain illuminated at least 60 hours, De Favori says.

ZIG-ZAG Cigarette Papers
Large Double Book
120 Leaves
Finest You Can Buy
AVOID IMITATIONS
NOW 5¢

WINDOLITE *The Improved Glass Substitute*

MADE IN ENGLAND

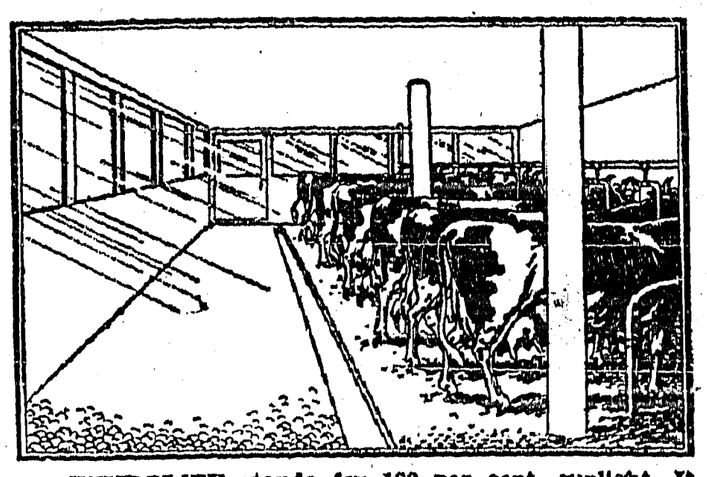

WINDOLITE stands for 100 per cent. sunlight. It makes light but strong windows for cattle sheds, dairy stables, poultry houses, brooders and all out buildings. It is economical, unbreakable, flexible and is easy to cut and fit. It is now being successfully used for sunrooms, verandahs, schools, factories, hospitals, sanitariums, hot beds, plant coverings and greenhouses. It keeps out cold—will not crack or chip,—cuts with an ordinary pair of scissors and is easy to fit. WINDOLITE is supplied in rolls any length but in one width of 36 inches only. A square yard of WINDOLITE weighs about 14 ozs., while a square yard of glass of ordinary thickness, weighs about 135 to 190 ozs. The Improved WINDOLITE requires no varnish. WINDOLITE is made in England.

Price $1.50 Per Square Yard, f.o.b., Toronto.

COMES WITH A MESSAGE OF HEALTH

THE sun is the all-powerful life producer, Nature's universal disinfectant and germ destroyer, as well as stimulant and tonic. WINDOLITE is the sun's most important ally.

Medical research has definitely proved that from the point of view of Health and Hygiene, the most effective among the sun's rays are the Ultra-Violet rays, which possess the greatest power for the prevention and cure of disease and debility.

Science has further established that ordinary window glass does not allow the passage of Ultra-Violet rays, so that by using glass we are artificially excluding these vital health-giving rays. Therefore, the invention of WINDOLITE has completely satisfied the long-felt want. Exhaustive experiments have conclusively proved that it is a most effective substitute for glass, that it freely admits the Ultra-Violet rays, and that its use has a most beneficial effect on the growth and development of plants and chickens and on the well-being of cattle, enabled for the first time to have healthy light instead of darkness in their sheds.

Indeed, the discovery of WINDOLITE has during the last six years completely revolutionized gardening, given a new stimulus to poultry breeding, increasing the egg-laying capacity and fertility of chickens, has greatly improved the health of cattle and is now being used in domestic and household requirements.

Use WINDOLITE and let
YOUR PLANTS
YOUR CHICKENS
YOUR CATTLE
Bask in 100 % Sunlight
Send for booklet "WINDOLITE"

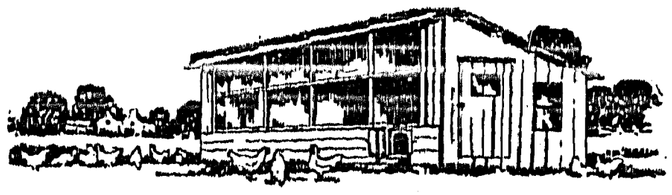

Distributors: JOHN A. CHANTLER & CO., LTD.
51 Wellington St. W. - - - - TORONTO, ONT.

128

If you cannot nurse your Baby-use EAGLE BRAND CONDENSED MILK

Pure Safe Easily Digested

FREE BABY BOOKS
Write The Borden Co., Limited, Dept. B 40, 140 St. Paul St. West, Montreal, for two Baby Welfare Books.

The Singing Fool

By HUBERT DAIL

Copyright, 1928, Warner Bros. Pictures, Inc.

SYNOPSIS

Marcus, the famous Broadway producer, takes a party of four to Blackie Joe's New York night club. Al Stone, Blackie's chief comedian and singing waiter, is desperately in love with Molly, the ballad singer, but she scornfully tells him she will never marry a waiter. After she refuses to read a love ballad he has written for her, she goes to the Marcus table and tries to ingratiate herself with the great producer. Al is in despair, but at Blackie Joe's suggestion he goes on the floor and sings the love song himself — to Molly. He is given a marvelous ovation. Grace, the cigarette girl, who is deeply in love with Al, is in tears. Even Molly is touched. Marcus asked enthusiastically, who wrote that song?" and Molly answers, "The waiter—but I gave him the idea."

CHAPTER VII.

Marcus gazed at Molly with renewed interest.

"You gave him the idea, did you? Well, that number has a corking idea. I have a show where I can place it right now. Can you get the waiter over here? I want to talk to him."

Molly was up in a flash.

"Of course he'll come over. I'll get him for you right away."

She tripped away rapidly, heading for Al, who was still standing in the main room by the dressing-room door. The crowd was clamoring for an encore and Molly walked among the clapping customers, hardly able to credit the turn in events. One thing was certain, Al, the obscure waiter, was already on the high road to an immense success. If Marcus took one song he would take others that Al had written. And this was the man whose love she had scorned but a half hour before? That was the song she had refused to read and pushed carelessly from her dressing table!

How would Al greet her now? She wondered as she walked toward him. Would he show pique because she had dismissed him; would his pride make him treat her coldly?

Meanwhile, Blackie Joe was using his best efforts to induce Al to sing an encore.

"Go out once more, Al," he pleaded. "Give them something else — anything will do. Can't you hear how they've stopped tthe show for you."

But Al shook his head. "No, Blackie, I can't do it. I put everything I had into that song. I just can't repeat."

Blackie saw it was hopeless to argue. Al's face was white as a sheet; it was evident that the boy had drained his emotional energy to the utmost in putting the song over. Blackie turned quickly to a troupe of dancing girls and ordered them on the floor.

And then Molly swooped into the picture to seize Al's hands.

"Al, you were marvellous. I never heard anything like it. It's a beautiful song and every word thrilled me!"

Not until then did Al react sharply to his triumph. After all, the applause of the crowd was merely incidental, he had really been singing to Molly, and to her alone. And here she stood, looking up into his face with gentle understanding eyes, confidingly near and dear to him. He tightened his grip on her hands and murmured earnestly.

"You see . . . . now . . . . how I feel?"

There was burning devotion in his glance and Molly answered him with a look fully as ardent. Then she said,

"Yes, Al, I do see now. I was a fool not to see before. Will you forgive me?"

Forgive her! He could hardly keep from taking her in his arms right there in the main room, with Grace and Blackie nearby and the admiring eyes of the crowd on him.

And then Molly's eyes dropped before the burning intensity of his gaze. Perhaps it was a feminine trick to make him feel she was abashed at letting him read her heart, perhaps she really was a trifle ashamed at playing up to him this way and deceiving him. For she didn't love him.

Grace, standing nearby, had watched this scene in its entirety. She understood it thoroughly. Something had happened besides Molly's reaction to the song to make her approach Al so tenderly and possessively. But whatever the cause Grace knew that Molly's renewed interest in the singing waiter sounded the death knell to the faint hopes that persisted in her own heart. Al belonged to Molly—he showed it by each word and play of expression. His love made him supremely happy and—there was nothing for Grace to do but slip away and try to pretend that she didn't carry an aching heart.

"Al," said Molly excitedly, "you're in luck! You know, that's Marcus of Broadway at the table where I was sitting. He thinks your song's a wow and he wants to see you. I've been plugging for you and telling him how good you are!"

"Marcus!" ejaculated Al.

"Yes," whispered Molly, "and you know what that means. It means success for both of us."

In this way did shrewd Molly link herself with Al, as a matter of course. He accepted it blissfully; it seemed ages ago that she had turned angry eyes on him. Now she was the Molly he adored and believed in, the radiant and affectionate Molly. She quickly wheeled him around, slipped her arm confidentially into his, and led him toward the Marcus table. In that moment she realized that she held him in the hollow of her hand: she could do with him as she pleased.

At the Marcus table Al was quickly introduced. Then the producer came directly to the point.

"You have some great catch lines in that number," he said, "and a good melody. I want it for my revue and I'll get it published for you."

Al sat down, facing Marcus. He was awed and fascinated by the man's appearance and authoritative manner. He knew Marcus by reputation—everybody in New York did — and he understood that Marcus's okay meant bright light fame for him, a mere singing waiter. Yet so blinded was Al by his adoration for Molly that it never occurred to him to think she was playing up to him because of Marcus's suddenly bestowed approval.

As Al faced the producer he felt Molly's hand, slipped surreptitiously and confidently into his own. He smiled happily and answered Marcus:

"But you know, that's not my song."

"Not your song?" repeated Marcus, obviously puzzled. Then he glanced toward Molly. "You said he wrote it."

"Yes, I wrote it," added Al quickly, "but it's really Molly's song. I wrote it for her—I couldn't have written it without her."

Marcus waved the remark aside; he wasn't interested in the sentimental reason for the song's creation.

"I don't care about that — you turned out the words and music. I want the number. I want all you can write like it. If you can hold up to that level and repeat consistently I can make your fortune for you!"

Marcus spoke convincingly — Al realized that he meant every word he said. But in all this talk he did not mention Molly. If the producer believed he could push Molly aside, thought Al, he was sadly mistaken. Al was determined that she should share in any success that came to him. He decided to speak plainly.

"I want Molly to sing everything I write," he asserted. "I want you to have the song, but if you take it you'll have to take Molly too."

Al thought the producer's face fell a trifle at that ultimatum.

"Don't you see," argued Al, almost vehemently, "that no one can put over my heart songs the way Molly does. You've never heard her sing—she's a wonder! And this number was written for her!"

Marcus shook his head. "But I've got a headliner of my own — a marvellous little girl. Your song will fit her perfectly."

"Headliner?" countered Al. "Yes, I know, but Molly would be a headliner, too, if you just give her a chance. Mark my words!"

Al scarcely recognized himself, talking up to this celebrity just as if Marcus didn't mean a thing to him. He felt Molly's grip on his hand tighten. Then, suddenly, the revue expert threw up his hands in acquiescence.

"All right, come to my office tomorrow. Both of you!"

(To Be Continued.)

Her Little Boy Was Very Ill With Summer Complaint

Mrs. Ray Fisher, Lebret, Sask., writes:—"For over a month, last summer, my little boy was suffering from summer complaint. He got so bad there began to be traces of blood in his stool, and anything he ate would not stay on his stomach very long. He became so weak he could not stand up. A neighbor recommended

"Discouraged and in despair I sent for a bottle, not expecting any more benefit than from the many other medicines I had used, but to my surprise I noticed a change after he had taken a few doses, and before the bottle was half used he was the same happy, healthy boy he was before he took sick."

Put up only by The T. Milburn Co., Ltd., Toronto, Ont.

Dry mouth and parched throat are grateful for the refreshing coolness of Wrigley's Spearmint.

Wrigley's whitens teeth, sweetens the mouth, clears the throat and aids digestion, while the act of chewing calms and soothes the nerves.

WRIGLEY'S after every meal

CJ-13

Law and Order In N.W.T.

The maintenance of law and order in the vast regions known as the Northwest Territories of Canada is one of the important branches of the work of the Royal Canadian Mounted Police. The administration of this great area is carried on by the Northwest Territories and Yukon Branch of the Department of the Interior.

If you can pick and choose don't choose to pick flaws.

People who weigh their words seldom speak lightly.

Sprains

Use Minard's immediately. It soothes the pain and draws out the inflammation.

MINARD'S "KING OF PAIN" LINIMENT

Sky Scraper Apartment For Chicago Suburbs

Buildings De Luxe Designed Only For Wealthy Occupants

A realty development group in Chicago is planning to take the skyscraper out into the country. It proposes the erection of a fifty-apartment "cloud-piercer" on a fifty-acre suburban tract "surrounded by country clubs and forest preservers." The apartment dwellers will have on their own collectively owned premises a golf course, tennis courts, a bridle path, a swimming pool and recreation fields for adults and juveniles. Their building will contain a clubhouse with dining, billiard and card rooms. Another community building a little distance away will house a drug store, delicatessen, beauty and barber shops, medical and dental offices. Thus the luxuries and conveniences of city life, plus the attractions and facilities of the spacious countryside, are promised the prospective buyers of these rural skycraping apartments—which are being designed, it should go without saying, for "wealthy" occupants. — Brandon Sun.

CHOLERA INFANTUM

Cholera infantum is one of the fatal ailments of childhood. It is a trouble that comes on suddenly, especially during the summer months and unless prompt action is taken the little one may soon be beyond aid. Baby's Own Tablets are an ideal medicine in warding off this trouble. They regulate the bowels and sweeten the stomach and thus prevent the dreaded summer complaints. They are an absolute safe medicine, being guaranteed to contain neither oplates nor narcotics or other harmful drugs. They cannot possibly do harm—they always do good. The Tablets are sold by medicine dealers or by mail at 25 cents a box from The Dr. Williams' Medicine Co., Brockville, Ont.

Little Helps For This Week

"But without faith it is impossible to please Him; for he that cometh to God must believe that He is, and that He is a rewarder of them that diligently seek Him."—Hebrews xi. 6.

But turn, my soul,
Learn thou the beauty of Omniscient care;
Be strong in faith, bid anxious thoughts lie still;
Seek for the good and cherish it; the ill
Oppose, or bear with a submissive will.

—William Wordsworth.

To me, I confess, it seems a very considerable thing just to believe in God; difficult indeed to avoid honestly, but not easy to accomplish worthily, and impossible to compass to perfection; a thing not lightly to be professed, but rather humbly sought; not to be found at the end of any syllogism, but in the inmost fountains of purity and affection; not the sudden gift of intellect, but to be earned by a loving and brave life. It is, indeed, the greatest thing allowed to mankind, the germ of every lesser greatness.

—Anne Gilchrist.

Shows Human Intelligence

Elephant Remembered Spot Where Mate Was Killed 44 Years Ago

Alice, 110-year-old elephant, who was with Jumbo when he was killed at St. Thomas, Ont., in 1885, was back there recently. When she arrived at tthe spot where Jumbo was killed Alice went to her knees, stamped and writhed and trumpeted shrilly, causing eight other elephants to go on a rampage. They were quieted and when Alice had to cross the same spot again she repeated her demonstrations of sorrow. A dog which is Alice's constant companion was used to bring her away.

New Handicraft Industry

Among the women living along the shores of the Bay of Fundy and Annapolis Basin, Nova Scotia, there is being developed a handicraft industry which is making steady progress. Under the direction of Mrs. W. C. MacPherson, 51 women are engaged in the Granville Fireside Industry, making hooked rugs out of fine wools.

A great many political big guns are nothing but air guns.

MAGIC BAKING POWDER

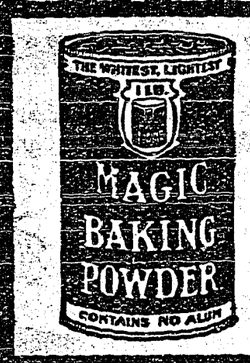

IS ALWAYS RELIABLE

E.W. GILLETT CO. LTD
TORONTO, CAN.

Showing Great Enterprise

Poultry Raisers Would Develop Breed With Four Drumsticks

Reports from Kansas of the development of a new breed of wingless chickens have inspired Jersey poultry raisers to attempt a cross-strain in which an extra pair of drumsticks will replace the discarded wings.

A breed which will be all white meat with no neck is also being sought by some iconoclasts, regardless of the dire effect on church suppers and pot-pie dinners for fire companies, which, according to their patrons, find wings and necks heir mainstays.

Some farmers have expressed the fear that their flocks will be annihilated by automobiles when they have no wings to assist them in dodging cars, so one enterpriser is seeking to originate a breed of chickens which won't cross a road.

Miller's Worm Powders are a prompt relief from the attacks of worms in children. They are powerful in their action and, while leaving nothing to be desired as a worm expellant, have an invigorating effect upon the youthful system, remedying fever, biliousness, loss of appetite, sleeplessness, and other ailments that follow disorders caused by worms in the stomach and bowels.

Vertical Aerial Photographs

Vertical aerial photographs taken in Canada during the season of 1928 by the Royal Canadian Air Force for the Topographical Survey, Department of the Interior, covered 31,400 square miles.

Minard's Liniment for aching joints.

Rheumatism may be a joint affair when there is only one party to it.

The key to success can seldom be used as a night key.

Was In Bed All Summer

"I have to work in the store and do my own housework, too, and I got nervous and run-down and was in bed nearly all summer. The least noise would make me nervous. I was told to take Lydia E. Pinkham's Vegetable Compound and I have taken seven bottles. It has made me stronger and put more color into my face. I am looking after my store and housework and my four children and I am getting along nicely now."
—Mrs. J. Malin, R. R. No. 5, Barton St. East, Hamilton, Ontario, Canada.

Lydia E. Pinkham's Vegetable Compound

Local and Personal

Full gospel mission (Pentecostal) Sunday at 11 a.m. and 7.30 p.m.

Mr. and Mrs. T. Goodwin and Miss Mary Goodwin left on Friday by auto for a holiday visit with relatives at Spokane, Coeur d'Alene and Kellogg, Idaho.

WANTED—Stump puller, hand or horse power, at once. V. Brixa, Creston.

Mrs. A. L. Palmer and children are away on a visit with relatives and friends at Fernie.

Mrs. W. Belanger of Jaffray spent a few days with her parents, Mr. and Mrs. G. Johnson the latter part of the week.

ON YOUR VACATION!

—a Portable Victor Orthophonic, $35; and take your Kodak with you. Kodaks from $2.25 up

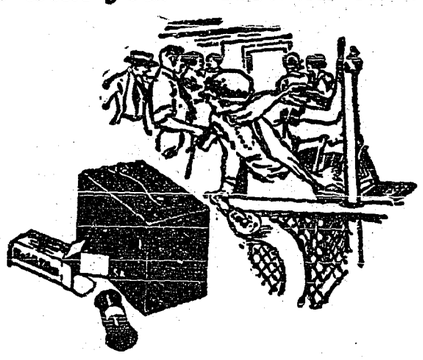

CRESTON DRUG & BOOK STORE

THE REXALL STORE

GEO. H. KELLY

Hot Weather Clothes for Men who Work in the sun

These hot days you need lighter

Shirts, Shoes
Sox, Pants
Underwear

You will find what you need at the right price at

CRESTON MERCANTILE COMPANY, LTD.

The old guide knows that careless hunters cause many forest fires resulting in the destruction of excellent hunting grounds as well as valuable timber. The good hunter is careful with fire in the woods.

HELP SAVE YOUR FORESTS

Issued by authority of *Honourable Charles Stewart,* Minister of the Interior.

COW FOR SALE—Grade Holstein, big milker, 3 years old. F. H. Jackson, Creston.

Manager C. W. Allan, of the Imperial Bank, was a business visitor in Nelson on Wednesday.

Don't miss the Co-op annual picnic next Wednesday at the second bend of Goat River.

FOR RENT—4-room house, good location. Apply A. Anderson, Victoria Ave., Creston.

Mrs. Sparks of Pincher Crack, Alberta, is a Creston visitor at present, a guest of Mrs. Manuel.

Mrs. John Garfield was a visitor with Cranbrook friends a few days the latter part of the week.

WANTED- Baby buggy, must be in good shape, state price. Mrs. E. H. Pridham, Creston.

PIGS FOR SALE—Young pigs, ready August 3rd, $5 each. John R. Miller (Alice Siding), Creston.

Miss Annaretta McDonald is spending a holiday visit with friends in Nelson, leaving on Wednesday.

$36 worth of fishing licenses were isssued to prairie and American anglers at Coeston last month.

Miss Dolly Moody of New Westminster is here on a visit with her sister, Mrs. (Rev.) R. E. Cribb.

Some of the mail order house catalogues have already arrived and an early winter may be looked for surely.

Tom Crawford left at the end of the week on a holiday visit with friends at Vancouver and coast points.

HONEY FOR SALE—18 cents pound up to ten pounds; over ten pounds, 16c. pound Mrs. F. Bunt, Creston.

Miss Edith Palfreyman of the co-op. store staff is away on a two weeks' vacation, leaving on Sunday for Spokane.

Rev. R. E. Cribb with Mrs. Cribb and the children arrived home on Saturday, from a month's vacation at coast points.

WANTED—Will pay top price for old hens, spring roosters and ducks. Dong Barney at Pacific restaurant, Creston.

Mrs. Geo. Johnson was a weekend visitor with friends in Spokane, making the trip by motor with Mr. and Mrs. Jas. Carr.

Misses Alice and Evelyn Williams of Vancouver are visitors with their aunt, Mrs. Stapleton, at the Blinco ranch this week.

The population of the Valley increased two boys during July, in which there were two births, no deaths and no marriages.

Mrs. Cotterill left at the end of the week for Cranbrook where she is undergoing treatment in St Eugene Hospital at present.

Mr. and Mrs. Angus Hughs and daughter, Miss Jean. of Coleman, Alderta, are spending the week in town, guests of Mr. and Mrs. W. S. Bush.

Miss Marguerite Crawford, who has been in charge of a school at DeWinton, Alberta, arrived home on Thursday last for the summer vacation.

Due to some of the players being out forest fire fighting Lumberton baseball team was unable to play the return game at Creston on Sunday afternoon.

Seven license plats for brand new autos as well as five plates for cars never before registered in B.C., were issued at the provincial police office here last month.

Harold Speers, who is now with the C.P.R. Express Company at Trail, was a between boats visitor with his parents. Mr. and Mrs. S. A. Speers, at Kuskanook on Sunday.

Hon. E. P. Burden, minister of lands, was here from Victoria on a between trains visit on Saturday, and was conferring with the trustees of East Cheston Irrigation District.

Creston board of trade meets in August session on Tuesday night. As there have been no meetings for at least three months a full turnout is asked for to clear up arrears of business.

The village council meets in August session on Monday night when it is expected there will be some announcement regarding electric light and power, which is due September 1st.

The half-hour gale that preceded the rainstorm on Friday night blew off considerable quantities of Wealthy and McIntosh Red apples, and was even more destructive with pears.

The first outdoor tomatoes of the season were on sale in Creston on July 31st. They were from the R. B. Staples ranch at Erickson. This is an unusually early date for tomatoes at Creston.

Lethbridge Herald: Dr. and Mrs. Roy K. Lillie of Blairmore are leaving Sunday evening for Chicago and New York, where they will spend the next month. Later they will join Dr and Mrs. O. Lillie, sr. and return by motar.

KNOCK OFF FOR A DAY

AND COME IN FOR OUR

ANNUAL PICNIC

THIS IS YOUR INVITATION to attend the annual picnic of Creston Valley Co-Operative Association to be held at the picnic grounds at the SECOND BEND of GOAT RIVER, on

WEDNESDAY, AUGUST 14th

Commencing at 11 a.m., and something doing all day, including Foot Races, Comic Races, Horse Races, Tug of War, and other outdoor amusements.

FREE ICE CREAM and LEMONADE

Bring well filled baskets. Free transportation from store

Creston Valley Co-Operative Assn.

CRESTON Two Stores ERICKSON

Cash and Carry

We are running this "CASH and CARRY" Sale to prove to you that if you will pay Cash for your requirements in Hardware, you can save money by giving us your trade. Note just a few of the exceptional values we have to offer during this sale:

Modern STEEL RANGE at $44.95

Has 5-gallon Copper Reservoir, polished cooking top, large firebox with duplex grate, stands 61 in. high, 41 in. long and 26 in. wide.

BREAD TINS, per set of two, 35c.
FOOD CHOPPER, Retinned finish, 98c.
PIE PLATES, Onyx Grey Enamelware, per set, 25c
VACCUM LUNCH KIT, holds a big lunch, 99c
Galvanized Wire Clothes Line, 100 feet. 39c
WASH BOILER, No. 8, solid all copper, $3.29
FRYING PAN, black steel, polished inside, 19c
Aluminum Coffee Percolator, 89c. Rolling Pin 25c
Hot Galvanized One Gallon COAL OIL CAN, 59c
Hot Galvanized 10½ Quart PAIL, 25c

SALE CLOSES Positively AUGUST 15th

S. A. SPEERS

Dry Goods. Groceries. Furniture. Hardware

Have Your Work Done Where You Get the Best Service

BLACKSMITHING and WOODWORK
HORSESHOEING and GENERAL REPAIRS
PLUMBING, HEATING, TINSMITHING
OXY ACETYLENE WELDING and CUTTING

All work is done by well trained tradesmen.
All work guaranteed.

We carry a complete stock in Iron and Steel, Hardwood, Pipes and Fittings, Spring Steel for Car Springs, etc.

Agency for S.M.P. Ranges and Heaters.

S. STEENSTRUP

Blacksmith Plumbing Tinsmith Oxy Acetylene Welding