LIBRARY
VICTORIA, B.C.

Provincial Library apl 36

THE CRESTON REVIEW

Vol. XXVI — CRESTON, B.C., FRIDAY, NOVEMBER 8, 1935 — No. 28

Cards, Hi Reps. Pharmacy Win

High Sschool Girls Trim Last Year's Lady Champions Decisevly—Cardinals Down Last Year's Men's Section Winner

Commercial league basketball games at Park pavilion Friday night attracted a small turnout due the severe weather that prevailed. The night's games saw both of last year's champion teams go down to defeat. The Review took a 20-4 beating at the hands of the newly formed High School Reps, which came as a considerable surprise to the fans. Pharmacy was victorious over Creston Motors, 10-8. This was rather a close shave for the red shirts. Last year's champions, Imperial Groceteria lost to Cardinals 28-13.

The first game Review vs. High Reps was a nightmare as far as the crowd was concerned. Play was decidedly one sided with the High School controlling the ball from the first of the game The printers started out on the wrong side by passing to Nell Payne and Theo Tompkins of the Reps. (as these two girls were not in High School Uniform) but this is no excuse for the older team. Signals were almost completely ignored and combination was unknown amongst the newspaper hands. Nell Payne and Theo Tompkins were the high scorers for the Reps in the first half, which made it quite obvious that the Review players were not following up their checks. At half time the score was 10-2, with the next half rolling up exactly the same number of points. Ruby Palmer was the best of the High Reps. and despite the fact that Dorothy Palmer was her Review check and did the job efficiently she fought through, making two baskets, along with converting two penalty shots. Full credit is due the winners for the way in which they handled themselves, and on Friday night's play it looks as if they are the 1935-36 champions. The teams:

Review—Lewis, D. Palmer, Nora Payne, Martello 2, Swain, Bourdon 2, Clark. Total 4.

High Reps—Nell Payne 8, T. Tompkins 6, Hare, Erickson, R. Palmer 6, H. Staples, Hendy. Total 20.

The second game was much more to the liking of the spectators, in which at no time, was it a cinch for Motors or Pharmacy. At half time the score was 7-6 for the red shirts, and at three quarter time it was 6-10 still in the winners favor. Both squads dropped in a basket in the final quarter to make final score 10-8 In this game the combination was about even with Motors having seven penalties against them as compared with three against Pharmacy. Both teams were shooting wild at too great a distance from the basket to resonably expect results. Scoring honors were evenly divided for Pharmacy with Mary Abbott and Betty Speers converting two penalties each. Crane, and E. and Y. Labelle had a basket each. Liz. Armitage, Ethel VanAckeren and Dot Wightman did the Motors' scoring. The teams:

Creston Motors—D. MacDonald, Armitage 4, VanAckeren 2, Browell, Avery, K. Payne, Wightmann 2, H. LaBelle, H. Moore. Total 8.

Pharmacy—Learmonth, Speers 2, P. MacDonald, Crane 2, Y. LaBelle2, E. LaBelle 2, Abbott 2, M. Moore, F. Tompkins. Total 10.

In the third fixture Cardinals took Groceteria to the cleaners by a 28-13 margin. The grocery boys were disorganized and had no floor play whatever. For the Cardinals, Ben Crawford, Doug. Corrie and Tony Cobus, of last year's team, had a nice combination, with Frank Hurford and Tony Morabito making fine contributions to the scoring. Groceteria has suffered a great loss of players but despite this they still have material for a real team if they will concentrate on team play instead of individual glory in the shooting. Herb Couling and Bill Bourdon were the pick of the losers. The teams:

Groceteria—Payne, H. Couling 5, Downes 2, Bourdon 5, Archibald, Speers 1, Kirk. Total 13.

Cardinals—Crawford 4, Morabito 5, Cobus 6, Hurford 4, Phillips, Corrie 9. Total 28.

Buff Nastasi did the umpiring, while the referee work was in charge of E. Marriott and B. Crawford.

BAZAAR

Under the auspices of the Presbyterian Ladies' Aid in

United Church Basement
CRESTON

SAT., NOV. 16

3 to 5.30 p.m.

Sale of

Fancy Work
Aprons
Home Cooking
Candy
AFTERNOON TEA

EVERYBODY WELCOME

Sirdar

Fred Simister of Canyon was a business visitor at Atbara, Wednesday.

Mr. Hambly of the Sanca mines left during the week for Calgary by car.

J. E. VanAckeren's truck was here from Canyon, Wednesday, for a load of material.

J. W. Smiley, relief inspector, of Nelson, was here on official business on Saturday.

Johnnie Rogers who is a pupil at Creston high school, spent the weekend at his home here.

Mr. and Mrs. Colombo, who have been on an extended visit to Calgary, returned home Friday.

Mr. and Mrs. Loasby of Vancouver were the house guests of Mrs. Martin for a few days this week.

The government caterpiller employed at Boulder Creek had to be sent in to Creston for repairs this week

A C.P.R. work train, which has been engaged in the vicinity for some time, passed through here Saturday for Nelson.

T. Trevelayn of the Telephone Company was here at the first of the week installing some larger poles near the road camp.

George Young of Nelson, who has been hunting in this vicinity, left for his home on Friday having had splendid sport and a good bag.

The detour at Boulder Creek is now closed and traffic is routed over the new bridge, much work remains to do to the approaches yet however.

Among those attending the basketball games at Creston on Friday were Miss Margaret Rogers, Frank Hamilton, Art Rutledge and Charles Wilson.

Wilfrid Marquis and son who have been hunting from Kootenay Landing for several days, returned to Nelson, Thursday, after a most successful trip.

An extra dozen men were added to the road crew here Friday morning. The extreme cold prevailing all week has been hard on the men engaged on this work.

J. A. Pike, M. E, superintendent at the Bayonne mine, along with Mrs. Pike, left for the coast this week where they will reside during the winter shut down of operations

Capt. A. E. Dalgas is now the sole representative of the Bayonne mine at Tye, taking the place of superintendent Pike during the latter's stay at the coast over the winter

The water as indicated by guage at Slough bridge reads 1.00 a fall of 0.35 for the week Ice has formed both on the Slough and Duck Lake an unusual occurrence for this time of the year.

Don's stage of Cranbrook took over the run of the Greyhound stage from that point Saturday last as far as Gray Creek. A car had also to be put into service from Creston to cope with passengers from there.

Reports from the many hunters engaged on the flats this week show that excellent sport has been general and good bags of duck and geese have been secured. At the weekend geese were arriving in goodly numbers.

The cars spotted at Atbara for the Boswell Fruit Growers use were not loaded this week as expected, the cold snap making it quite impossible to load into unheated cars. Several truck loads of apples were sent through direct to Creston during the week. The cars will be used when the weather moderates.

Cold of unprecedent severity for this time of year struck Monday afternoon last and has continued all through the week without much let up. No great damage is reported to crops or trees, although the usual ranch work has had to be discontinued. If the spell of cold weather lasts much longer, it is feared the cattle on the flats will have to be fed hay at this time.

A successful hallowe'en party was held in the community hall, Thursday evening. A very large attendance was in evidence, especially among the youngsters. Games were indulged in, followed by a tasty repast. The evening was a most enjoyable one. Much of the credit for the success is due Art. Rutledge, school principal, who was the leading spirit in the evenings festivities.

Armistice Day Plans Arranged

Usual Exercises at Cenotaph Commencing at 11 a.m.—Decorate Graves—Dinner—Dance Park Pavilion in Evening.

Creston Valley's observance of Armistice Day on Monday, November 11th, will follow along the usual conventional lines with the day's exercises centreing around the cenotaph, following which ceremonies the parade will proceed to the cemetery to decorate the graves of fallen comrades. There will be the usual dinner at the Creston Cafe to which all returned men are invited. Tickets are $1.50. The returned men are asked to assemble at the Shell Oil Company yard in good time so the parade can move off at 10.50, and Sergt.-Major S. M. Watson will again be in charge. At the cenotaph the programme is as follows:

Lowering colors.
Cease Fire.
Two minutes silence.
Last Post.
Reveille. Colors hoisted.
"O Canada."
Invocation.
Laying of wreaths.
Address.
"O God Our Help in Ages Past."
Benediction.
God Save the King.

It is expected Creston brass band will take their usual prominent part in the exercises. and all who are intending to be present are asked to be on hand before 11 so that the two minutes of silence may be given fitting observance. All local clergy have been invited to participate in the proceedings.

In the evening the Legion are having the usual Armistice night dance at Park pavilion. The music will be by the Imperial five-piece orchestra of Cranbrook, who made such a hit a year ago. The admi sion is 50 cents, which includes the usual excellent supper to be provided by the Legion Ladies' Auxiliary.

The poppy sale will open at all points in the Valley on Friday and Saturday. The Ladies' Auxiliary have this in charge and have secured supervisors for the work at most all the school districts.

Badminton Club Opens Season

Have First Tournament Monday Night Featuring Doubles' Play—Considerable New Talent—Committee Serves Lunch,

The first badminton tournament of the season was held at Park pavilion Monday night, with only a fair crowd in attendance. A series of games in mixed doubles, ladies' doubles and men's doubles featured the evening. The winners were:

MIXED DOUBLES.

Don. Archibald and Mrs. F. C. Rodgers lost to A. W. Millin and Mrs. T. Wilson.

John Murrell and Miss Jean Henderson won from J. P. MacDonald and Dora Nickel.

R. M. Chandler and Miss Anaretta McDonald lost to F. Herford and Mrs. J. P. MacDonald.

A. Gilroy and Mrs. D. Weir won from Misses M. Hamilton and Marion McDonald.

Misses L. Trevelyan and H. Hobden lost to Mrs. Chandler and Miss Gladys Webster.

F. Hurford and Mrs. J. P. MacDonald lost to A. Gilroy and Mrs. Weir.

LADIES' DOUBLES

Mrs. Chandler and Miss Henderson won from Miss Trevelyan and Mrs. T. Wilson.

Misses D. Nickel and G. Webster won from Misses M. and A. McDonald.

Miss K. Payne and Mrs. Weir won from Mrs. Murrell and Miss H. Hobden.

Mrs. J. P. MacDonald and Miss M. Hamilton won from Mrs. Rodgers and Mrs. D. Weir.

Mrs. Chandler and Miss Henderson won from Mrs. MacDonald and Miss Hamilton.

MEN'S DOUBLES

A. W. Millin and R. Chandler won from J. Murrell and A. Gilroy.

Dr McKenzie and C. H. Hare lost to A. W. Millin and R. Chandler.

F. Hurford and D. Archibald lost to J. P. MacDonald and H. Webster.

J. P MacDonald and H. Webster lost to A. W. Millin and R. Chandler.

Refreshments were served by a committee convened by Mrs. G. Sinclair, who was assisted by Misses G. Webster, M. Sanford, Marion McDonald, J. P. MacDonald, H. H. Wilks A. W. Millin, and G. Sinclair.

Kitchener

L. Porter of Nelson was a visitor with Richard Molonder a few days last week.

Miss Marie Thompson has left for Kingsgate, where she will be employed.

Sid Abar was a business visitor at Cranbrook, Thursday, returning on Saturday.

Abe Butler is now timekeeper at Goatfell East N.D. camp, commencing Nov embrr 1st.

E. Driffil. C.P.R. tie inspector, was a Calgary, Alberta, business visitor over the weekend.

Fritz Molander left Sunday for Cranbrook, where he is to be in the employ of the Sash & Door Company.

Elmer Blair, foreman at Roosville N.D. camp, and N. C. Maddie, timekeeper, were weekend visitors here.

On Tuesday nine men arrived from Calgary for the airport, and another nine arrived at Goatfell East N.D. camp.

Mrs. A. Manuel, who has been visiting friends at Wynndel, arrived on Monday on an extended visit with Mrs. C. Senesael.

Mrs. F. Molander and son, Barry, left on Sunday for Canyon, where she will reside with her parents for the winter months.

Erickson

W. J. Bell is a business visitor at prairie points this week.

School went on to the winter schedule on Monday, opening at 9.30 and closing at 3.30 p.m.

George and Ben Leadbetter are taking a few days off this week on a hunting trip on the flats.

D. Puckey and C. Perry, who have been employed here all fall, have returned to their homes at Fernie.

No doubt due the extremely cold weather hallowe'en was the quietest Erickson has known in years.

Tom and Dan Alton, who have spent the fall here working, returned on Satur ay to their home at Fernie.

Mrs. W. V. Jackson and Mrs. K. Knott will supervise the Armistice sale of poppies at Erickson. The sale will commence at the end of the week.

Mrs. C. Kelsey is this week completing the assembly of the corn and wheat which she is this year exhibiting at the Royal Winter Fair at Toronto, Ontario, and the World's Grain Show at Chicago. The wheat was tested at the Creston elevator and goes No. 1 Northern.

Lister School Report

The October report of Lister school shows Division 1 with a 92 per cent. of attendance, with the following making the high standings: Grade 9—Norma Donaldson, Martha Domke. Grade 8—Kitty Beard, Alice Wellspring. Grade 7a—Margaret Sinclair, Milly Beard. Grade 7b—Lillian Wocknitz, Edna Hutts. Grade 6—Hugo Sommerfeld, Helen Gustafson. Grade 5—Stella Beard, Mary Millner. Perfect attendance—Kirk Beard, Kitty Beard, Milly Beard, Stella Beard, Cyril Bird, Daniel Domke, Martha Domke, Helen Gustafson, Edna Hutts, Mary Millner Margaret Sinclair, Huo Sommerfeld, Alice Wellspring.

The attendance showing in Division 2 was 88 per cent., with the following making the high standings: Grade 4—Dorothy Millner, Irene McKee. Grade 3—Freda and Bernice Donaldson equal, Doreen Beard. Grade 2—Kirstine Henrickson, Gerhard Meyer. Grade 1a—Axel Henrickson, Oscar Herman. Grade 1b—Bobby Millner, Mary Sinclair. Perfect attendance—Mary Domke, Theodore Domke, Inez Gustafson Ida Herman, Oscar Herman, Harry Krebs, Irene McKee, Gerhard Meyer, Dorothy Millner Dorothy Rylan, Alfred Sommerfeld, Arthur Sommerfeld, Harry Sommerfeld, Fred Strelive, Nick Strelive, William Strelive, George Wocknitz, Stanley Metelski.

CARD OF THANKS

Mr. and Mrs. Adolphe Rohe take this means of expressing their very sincere appreciation of the sympathy and many kindnesses shown them in their recent bereavement.

Hospital Fruit Shower Success

318 Jars Canned Fruits, Vegetables, Etc., Donated for Most Liberal Remembrance Ever—Postoffice Booth Popular.

The annual fruit shower in connection with Creston Valley hospital, sponsored by the Women's Hospital Auxiliary, which was held in Trinity United Church basement Saturday afternoon, was very largely attended and a real success, with a larger number of donations received than at any of the six previous showers.

There were 72 donors, accounting for 318 jars, as compared with 81 donors and 236 jars in 1934. The fruit was displayed on a long table at one side of the hall and was certainly a creditable collection. A special request had been made by the auxiliary for tomato juice and 77 bottles were received, as compared with eight last year. The amount of canned fruit was the same as 1934, with 113 jars. Other donations consisted of 36 jars jam, 26 jars jelly, 23 jars pickels, 12 jars marmalade and 31 of canned vegetables. Mrs. Jas. Cook and Mrs. C. H. Hare received the donations.

A. Postoffice booth in charge of Mrs. M. Young, Mrs. Cherrington and Mrs. R. Stevens proved the attraction of the afternoon. and netted the auxiliary $15. Tea was served free and the tables were filled all afternoon, with the silver collection a generous one. The tea committee was Miss Irene LaBelle, Mrs. H. H. Wilks, Mrs. G. R. John. Miss Annaretta MacDonald. with Mrs. Maxwell and the matron, Miss Cooke, pouring tea. The kitchen committee consisted of Mrs. Beninger, Mrs. Forbes and Mrs. Jacks.

Amongst the donors were Mrs. M. R. Joyce, Mrs. R. Stevens, Mrs. R. A. Comfort, Mrs Cherrington, Mrs. C. F. Hayes, Mrs. Haskins, Mrs. Canute Anderson, Mrs. Jas. Cook, Mrs. W. M. Archibald, Mrs. G. Sinclair, Mrs. A. R. Comfort, Mrs. S. A. Speers, Mrs. W. L. Bell, Mrs. C. H. Hare, Mrs. J. W. Dow, Mrs. R. J. Forbes, Mrs. M. J. Beninger, Mrs. C. Murrell, Mrs. R. S. Bevan, Mrs. W. K Brown, Mrs. Jas. Maxwell, Mrs. A. L Palmer, Mrs. F. V. Staples, Mrs. J. Sherwood, Mrs. W. H. Cartwright, Mrs. F. Celli, Mrs. J W. Handley, Mrs. G. Jacks, Mrs. Stapleton, Mrs. G. G. McKenzie, Mrs. G. R. John, Mrs. J. W. Hamilton, Mrs. T. Goodwin, Mrs. W. McL. Cooper, Mrs. Mallandaine, Mrs. W. H Crawford, Mrs. Skalen, Mrs. T. Lacey, Mrs. M. Young, Mrs. W. Morrow, Mrs. A. Goplin, Mrs T. W. Bundy, Mrs. F. H. Jackson, Mrs. T. Cobus, Mrs. W. Craig, Mrs. R. A. Palfreyman, Mrs. Fred Lewis, Mrs. Emil Johnson, Mrs. A Walde, Mrs. H. McLaren. Mrs. A. Dickinson, Mrs. A. P. Yeo, Mrs. A. Davies, Mrs. Axel Anderson, Mrs. F. Putnam, Mrs. T. Wilson, Mrs. J. P. MacDonald, Mrs. F. Tompkins, Mrs. Fransen, Mrs. J. P. Ross, Mrs. H. A. Powell. Mrs. E. Botterill, Mrs. F. C. Rodger, Mrs. Pridham, Miss A Hanson, Mrs. J. H. Webster, Mrs. S. M. Watson, Mrs. H. H. Wilks, Mrs. C. O. Rodgers, Mrs. (Rev.) A. Walker, Mrs. Geo Johnson, and a Friend.

Other donations received besides canned goods were potatoes, carrotts, beets, turnips, apples, pumpkins and marrow, along with a supply of groceries which will be equally useful at the hospital.

The bas ment was tastefully decorated in yellow and black hallowe'en colors, which were quite appropriate for the occasion. The thanks of the auxiliary is extended all who responded so generously to the appeal for donations.

ARMISTICE

DANCE

Under the auspices of Creston Valley Post Canadian Legion

Park Pavilion
CRESTON

MON., NOV. 11

Dancing at 9 p.m.

MUSIC by

Imperial Five-Piece Orchestra
of CRANBROOK

Admission . . . 50
Supper Included

Enjoy the Best Tea

"SALADA" TEA

10

To Settle An Issue

There are few people in Western Canada, and in the east as well for that matter, who will not follow wtih lively interest the proceedings before the Royal Commission appointed by the Saskatchewan Government to inquire into all the circumstances surrounding the "On to Ottawa" trek of relief camp strikers, which started out from Vancouver this summer and culminated in the Dominion Day rioting in Regina, in which a city police detective lost his life and scores were injured.

The inquiry, which is to be held in Regina may be regarded as an event of major importance to the whole country, in view of the fact that charges have been made public that the purpose and intent of the movement was to upset the constituted government of Canada and to impose on the country a government by unlawful means.

This has been denied by the strikers' leaders, who have insistently declared that their purpose was peaceful and inspired only with the desire to draw their grievances to the attention of the Federal government and the people in the hope that by this means these grievances would be remedied.

Which is correct, the charge or the denial, the people at large have no means of knowing at the present time, but it is sincerely to be hoped that sufficient evidence will be brought before the Commission to settle the question definitely one way or the other.

The charge, of course, is a serious one, since, if true, it involves a serious threat to the democratic form of government which has been bequeathed to the people of Canada and has been carefully fostered and cherished by them since Confederation. The whole trend of the history of the country since that date has been to bulwark and strengthen that form of government which decrees that at periodic intervals the people of the country shall decide by their ballots at the polls what administrative policies they desire.

On the other hand, if there is no truth in the charge, the public is entitled to know it. During their advance through the provinces of British Columbia, Alberta and Saskatchewan as far as Regina, the young men making their way towards Ottawa gained a measure of sympathy and support from a section of the public.

Those who assisted the lads on their trip to the capital in the belief that it was a peaceful delegation to supplicate the government to terminate certain grievances, whether those grievances were real or fancied, will want to know whether their confidence was misplaced or not.

Those young men who joined the movement in a spirit of youthful adventure as the strikers progressed through the western provinces, as is alleged many of them did on the assumption that it was a peaceful and law-abiding pilgrimage, will also want to know whether they were bound on an innocent quest or were unwitting and pliable tools in the hands of a menacing leadership, as has also been alleged.

These are matters which should be cleared up definitely and finally for the sake of the peace of mind of the public generally and for the information of participants in the march and of those who sympathized with them and aided them.

There is only one way, however, for these question to be definitely determined and that is by all those who have specific information on the movement and its motives to come forward and offer their testimony without fear or favor. Such information, no matter what it may be, provided it is reliable, will, it is safe to say, be welcomed by the Commission and the public.

It must be borne in mind that the Commission is purely a fact-finding body. It is not charged with the duty of drawing conclusions from the evidence adduced, or of making recommendations as a result of the information it receives.

The Commission's duties are confined to bringing out whatever facts they and their counsel may be able to secure and, while, no doubt, every effort will be made to gain as much information as possible, the value of the Commission's work to the public will be limited to the extent that such information is made available.

If those who have important information on the subject matter of the inquiry, neglect to bring it to the Commission's attention, to that extent the investigation will necessarily fail to fulfill its full purpose and to that degree the inquiry will be disappointing.

No matter how economically handled a Royal Commission inquiry is bound to involve considerable expenditure and it is to be hoped that those who have information of value will submit it and help the public to secure a good return for the expense entailed.

Prominent Writer Dies

Frank Yeigh Was Authority On Canadian Affairs

Widely known as a lecturer, writer and authority on Canadian affairs, Frank Yeigh, 75, died in Toronto after a brief illness.

He was born in Burford, Ont., and was educated at the public school there. After a period of secretarial and publishing training in Chicago he came here in the late 70's and became secretary to Hon. A. S. Hardy, first provincial secretary and later Ontario premier.

Later he became editor of the weekly newspaper, Canadian Advance. He married Kate Westlake, author of "A Specimen Spinster," in 1892. She died in 1906.

In 1908 he married Annie Louise Laird, daughter of Rev. Robert Laird, of Kingston. He travelled through the British Isles and Europe in succeeding years and in 1920 became Canadian representative of the Save the Children Fund, an international organization sponsored by the League of Nations aimed at relieving distress among women and children.

Requests For Dionne Bowls

Premiums Have Been Given To People All Across Canada

That the Dionne quintuplets are very dear to the hearts of the people of Canada is amply demonstrated in the tremendous demands for the "Quint" souvenir bowls being given away as premiums in connection with Quaker Oats. Although the premium offer was first made only a comparatively short time ago, already literally thousands upon thousands of requests for the bowls have been received from families all over the Dominion. Requests for premiums, according to The Quaker Oats Company, come from people in every walk of life, high and low, and from both men and women, as well as children.

The premium offer of chronium bowls bearing a reproduction of the heads of the five famous babies in intaglio on the bottom, and their names carved around the rim, is being made to mark the fact that Quaker Oats was chosen by the best food experts in the country as the breakfast cereal for the children. The Dionne Quintuplets have been eating Quaker Oats regularly since their very earliest months.

Quaker Oats was chosen because of its remarkable richness in Vitamin B. Food editors of leading publications are constantly printing articles stressing the importance of this vitamin. They also recommend oatmeal because of its abundance of body-building minerals, muscle-building protein, and energy-making carbohydrates. So the "Quints" get bowls of Quaker Oats.

Cut poppies keep best if floated on lukewarm water.

FROM GIRL TO WOMAN

Mrs. N. Varey of 47 Burtch St., Woodstock, Ont., said: "When I was growing into womanhood I suffered terrible pain periodically. I would have to stay in bed for several days. All this misery was soon corrected after taking Dr. Pierce's Favorite Prescription."

All druggists. New size, tablets 50 cts., liquid $1.00. Large size, $1.35.

Write Dr. Pierce's Clinic, Buffalo, N. Y., for free medical advice.

Here We Are Again!

Yes! . . . wise "roll-your-owners" are back again with Ogden's Fine Cut. Why not do the same and smoke the best there is, when it costs so little!

Don't deprive yourself of the smooth satisfaction only Ogden's can give you . . . and roll it in "Chantecler" or "Vogue" papers, the best combination known.

SAVE THE POKER HANDS

OGDEN'S FINE CUT

Your Pipe Knows Ogden's Cut Plug

FASHION FANCIES

HOME FROCK ASSUMES TAILORED SMARTNESS — HAS THAT ORDERLY LOOK — SUCH AN ASSET IN ONE'S HOME WEAR

By Ellen Worth

It's a charming model for matrons as well as smart youthful types.

There's a slimming centre seam with plait at the front of the skirt and darts at the back, which cuts undue breadth and at same time, gives the figure a lovely tall appearance.

See for yourself how utterly simple it is to make it.

A pretty dark cotton print made the model pictured.

Wool challis prints are also lovely mediums and tub beautifully, while rayons in necktie patterns, are also excellent.

Style No. 497 is designed for sizes 14, 16, 18 years, 36, 38 and 40-inches bust. Size 16 requires 3⅞ yards of 35-inch material for dress with either sleeve.

Patterns 15c each. Address mail orders to: Pattern Department, Winnipeg Newspaper Union, 175 McDermot Ave. E., Winnipeg.

Let the new Fall and Winter Fashion Magazine assist you in assembling your family's fall clothes. There are designs for every type and every occasion. And of course one of our perfect-fitting patterns is obtainable for every design illustrated. Don't delay! Send for your copy to-day!

There are said to be 1,110 different kinds of animals and insects in the world, with thousands of varieties of each, including 120,000 types of spiders, 50,000 types of butterflies and 40,000 types of flies.

Japan has not yet introduced chain drug stores.

2123

Prime Minister Joseph G. Coates announced completion of arrangements with Pan American Airways for service between the United States and New Zealand. The service is understood to be scheduled for initiation next August with flying boats.

"WOULD NOT BE WITHOUT SASKASAL"

SAYS REGINA WOMAN

Indigestion Gone, Can Eat Anything

Read this letter: "For several years I had been troubled with indigestion and could eat very few foods which agreed with me. A friend of mine suggested that I try Saskasal, which I did, and it has entirely relieved me and now I can eat anything. I would not be without a bottle of Saskasal in my home, and I hope others may benefit as I have done when they know of your remedy in Saskasal." For indigestion, biliousness, and acidity of the blood take Saskasal. At all drug counters. Enough for 10 weeks' treatment, 69c. 9

The department of labor, made public the finding of Justice H. H. Davis of the supreme court of Canada blaming longshoremen for the waterfront dispute which has been in progress at Vancouver since last June 5.

The Aztecs used chocolate beans for money, and only the upper classes were permitted to drink chocolate.

The Health Restoring Value of COD LIVER OIL PLUS Easy Digestibility

Invalids struggling back to health need strength and vitality giving foods. SCOTT'S EMULSION is an emulsion of pure energy-packed Cod Liver Oil PLUS bone-building Hypophosphites of Lime and Soda. It is four to five times more easily digested than the highest grade Cod Liver Oil. These are PLUS VALUES you get only in SCOTT'S EMULSION.

SCOTT'S EMULSION

THE DIGESTIBLE COD LIVER OIL WITH THE PLUS VALUES

FOR SALE BY YOUR DRUGGIST

U359

FOR COUGHS Colds Bronchitis

Mathieu's Syrup

PATENTS

A List Of "Wanted Inventions" And Full Information Sent Free On Request.

The RAMSAY CO. Dept. 273 BANK ST., 167 OTTAWA, Ont.

THE SECRET OF SUCCESS IN MAKING Bran dishes IS TO USE NATURAL BRAN

IF you've never used QUAKER NATURAL BRAN — you really don't know how delicious bran muffins, cookies, etc., can be. For Quaker Bran is especially intended for baking. Because it is a *natural* bran — it gives you that real bran flavour, mixes well and rises lightly. And it is more *economical* to use than prepared brans.

Quaker Natural Bran, besides making delicious muffins, cakes, etc., corrects constipation and helps you keep well. There's a recipe folder and a valuable coupon in every package.

TRY THIS SUGGESTION for a delicious, non-fattening luncheon dessert

Bran Scones
Sliced Pineapple
Tea or Coffee

Look for the Quaker Natural Bran display at your grocer's. He has all the things you need for this slimming, refreshing dessert. The recipe for Bran Scones is in the package.

QUAKER Natural BRAN

ESPECIALLY ECONOMICAL FOR BAKING

ITALY MAY ARM MERCHANT SHIPS IF NECESSARY

Rome—Premier Mussolini, in two emergency, war-like decrees, drafted Italy's womanhood to fight league sanctons and ordered a census of the mercantile marine to determine the strength of the naval reserve.

Italy's merchant ships will be armed, if necessary, said the decree. In well-informed circles belief was expressed that by this step Il Duce intended to groom his sea-power in the event of a possible war in Europe.

All shipowners and captains were told to be ready to give information about their vessels to a mixed committee from the navy, war and communications departments.

Those ships designed as naval auxiliaries will "carry defensive arms" in case of war, the decree stipulated.

The decree divides the command of the entire merchant marine between government departmnts. The navy will be in absolute command of armed auxiliaries and the communications department may command "traffic ships" until these are needed by the navy.

To the women Il Duce entrusted the task of feeding their families on home-grown food, making exports from sanctionist countries unnecessary. War mothers and widows were chosen to direct the "house by house" organization. By this Il Duce wanted the allied countries of the Great War to realize their sanctions are striking at the families who fought for them.

An official spokesman, at the same time, called sanctions an "inhuman" attack on Italy's civil population. "Our army will not be seriously affected," he said.

The national army of women will be directed by Il Duce himself, through the Fascist party. An official announcement called it a "house by house organization of defence reprisals against sanctions." Reprisals, although they were not specified, were understood to be a refusal to buy products from "enemy" sanctionist countries.

Quebec Elections

Voting To Take Place On November 25th

Quebec.—Quebec's 18th legislature was dissolved and Nov. 25 was set for the provincial elections. Premier Taschereau made the announcement following a cabinet meeting.

The last general elections in Quebec were held Aug. 24, 1931, and Premier Taschereau might have waited until next year, if he so desired, before holding another.

Premier Taschereau has headed the government since 1920 when he took the Liberal leadership following the retirement of Sir Lomer Gouin. The Liberal party has been in power since 1897.

Woman Senator Injured

Senator Fallis In Hospital With Broken Wrist

Ottawa.—Senator Iva Fallis of Peterborough, Ont., second woman member of Canada's upper chamber, has been in hospital since Oct. 18, suffering from a broken wrist and a foot injury.

Dr. Stanley F. Service, her physician, said she was not seriously hurt, that she had broken only one bone in her wrist and a bone in her right foot. He said she slipped off the curb and fell.

New Assembly Plant

Initial Yearly Capacity Of From 40,000 To 50,000 Cars

Detroit.—Plans for the construction of a $2,500,000 automobile assembly plant in Los Angeles, which will be ready for operation about April 1, 1936, have been announced by the General Motors Corporation.

The corporation announcement said the plant would be set up for the assembly of Pontiac, Oldsmobile and Buick motor cars with initial capacity of from 40,000 to 50,000 cars a year.

Test Validity Of Laws

Social Legislature To Be Submitted To Supreme Court

Ottawa.—Social legislation passed at the last session of parliament will be submitted to the supreme court of Canada for a decision as to its constitutional validity, Prime Minister Mackenzie King stated recently. An effort will be made to have the court's decision on these matters ready for presentation to the Dominion-provincial conference which Mr. King hopes to have late in November.

Mr. King did not give any detail as to the particular statutes to be submitted to the supreme court but it is assumed they will include those dealing with the minimum wage, minimum hours of labor, one day of rest in seven and the unemployment insurance act, most of which, while supported by the opposition were challenged by them on constitutional grounds.

Floods In Honduras

115 Lives Lost And Great Property Damage

Tegucigalpa, Honduras. — Floods sweeping Honduras had taken a known death toll of 115 lives and unofficial estimates of the damage reached more than $12,000,000.

Hundreds of Americans live in the flooded area, but none was known to have drowned.

As the swollen streams spread far beyond their banks in what officials believed to be the worst flood in the history of Honduras, the towns of Maraita and San Pedro Jula reported strong earth shocks were felt.

Losses were estimated at more than $7,000,000.

World Wheat Supply

U.S. Bureau Of Agriculture Says Stocks Much Lower

Washington.—A decrease of 240,000,000 bushels from the 1934-35 season in world supplies of wheat, excluding Russia and China, was reported by the U.S. bureau of agriculture economics.

The present world supply was reported to be 4,360,000,000 bushels, 500,000,000 bushels less than the average from 1928 to 1932.

The reduced supply was said to have resulted from smaller stocks in all major producing countries except Canada.

Doctor Was Lucky

Wins Sweepstake Prize, But Will Continue With His Practice

Toronto. — Good fortune which came to Dr. Herbert H. Murray by holding an Irish hospitals sweepstake ticket on Finalist, third in the Cambridgeshire stakes at Newmarket, England, will not change the physician's plans, he said. The ticket, half of which he had sold, was worth about $49,100. "My job is taking care of sick people," he said, adding that now he had "a little money" he would not have to press his poorer patients for payment.

Clearing Up Debris

Heavy Death Toll In Explosion In China

Lanchow, China.—The death toll from the arsenal explosion here Oct. 26 approached 2,000 as laborers pushed ahead in their work of clearing up debris.

Most of the bodies were found beneath the wreckage of homes demolished by the terrific blast. Many persons were apparently buried alive in the ruins.

Ask For New Tax Deal

Edmonton. — Proposed conference between the provincial government and Alberta cities, at which the latter will ask for a new deal in taxation and responsibility for social services, will have to stand over until the provincial-federal conference at Ottawa, Premier Aberhart told Mayor Clark.

Naval Building Program

London.—The admiralty announced construction of eight destroyers and a flotilla leader in the 1935 naval building program. 2128

SEEKS PRESIDENCY

Herbert Hoover, former President of the United States, is reported to be preparing to enter the forthcoming Presidential contest in the hope of defeating President Roosevelt.

Says Italy The Aggressor

Co-Author Of Kellog-Briand Pact Denounces War Policy

St. Paul, Minn.—Frank Kellogg, former secretary of state and co-author of the Kellogg-Briand pact declared that "the United States in common with other countries can and should designate Italy as the aggressor in its flagrant violation of the sovereignty of another nation."

He added the United States should "denounce Italy's violation of its treaty obligations and announce that it will take no step to interfere with or nullify the measures that other nations are now taking to put a stop to this war.

"What some of the American people seem to have forgotten and what the Italian people or their government seem to have entirely ignored," Kellogg said, "is that when Italy invaded Ethiopia and thus, beyond a shadow of doubt proceeded to use war as an instrument of national policy, Italy violated a treaty with the United States and thus violated the supreme law of our land." He referred to the Kellogg-Briand pact.

Kellogg expressed the hope that "those who are considering trading with Italy . . . will have it borne home to them constantly that in supplying oil, cotton or machinery they are aiding and abetting a nation that is treating a solemn treaty as a scrap of paper."

Relief And Unemployment

Ottawa.—"The new government's policy with regard to unemployment relief camps will probably be announced within a few days. Defence Minister Mackenzie said the whole subject was now being studied. The government's decision would be made known after examination of all phases of the unemployment situation.

Airliner Lands At Nelson

Lost U.S. Plane Makes Safe Landing In B.C. Town

Nelson, B.C.—A Northwestern Air Lines passenger plane, out of Helena, Mont., which made its last call at Billings, Mont., and then started for Spokane, made a forced landing in a rocky field on the outskirts of Nelson. Three pilots and four passengers climbed out of the damaged ship unhurt.

The giant airliner first appeared over Nelson and circled the city at a low altitude and then headed westward. It was reported later over Taghum, five miles west of Nelson, where it circled about and then continued over Trail where it was sighted.

Returning to Nelson the machine with lights ablaze circled the city and grazed mountains as it picked out a suitable landing place.

Dropping lower the pilot picked out a spot near the golf links and pancaked into a rocky field. When the plane came to rest one wing rode the top of a heavy wooden fence and the body rested on a stone pile.

Passengers reported the plane lost the radio beam just out of Helena in a snow storm. They drifted about attempting to pick it up without success. A northeastern wind hit the plane and they lost their bearings completely.

Alberta Liquor Prices

Increases Are Announced To Go Into Effect At Once

Edmonton.—With increases up to 25 cents on a 26-ounce bottle of scotch, 20 cents on a similar bottle of rye, 20 cents on imported gin, 10 cents on Canadian gin, 25 cents on the more costly liqueurs and five cents on a dozen pints of beer, new prices at Alberta vendors' stores will go into effect, it was announced.

The new list includes the notation in red ink: "Prices quoted in this list include an assessment for relief purposes."

The new list, however, shows steep reductions in the price of brandy imported in the bottle. One brand drops from $4.00 for a 26-ounce bottle to $3.30. Another brand shows a reduction from $5.65 to $5.10.

Increases in the price of wines run from five to 10 cents a bottle.

The increases go into effect following an announcement by Premier Aberhart that he hoped to raise $300,000 by this method.

Benefit From Snow Storm

Saskatoon.—Great benefit to western land was seen by Dean A. M. Shaw of the college of agriculture, University of Saskatchewan, as a result of the 63-hour snow storm that swept Alberta and Saskatchewan. The unfrozen ground will absorb the moisture if the snow thaws. If the white blanket remains it may keep the frost out of the ground, he said. The university recorded 1.20 inches of moisture as snow melted during the last 48 hours.

THE MAN BEHIND THE SCENES

Very few Canadians have heard of Colonel Sir Robert A. Johnson, K.B.E., and in fact he is unknown to the average Britisher, yet he holds one of the most important posts in London. Sir Robert is Deputy Master and Controller of the Royal Mint and the engraving of His Majesty's Seals. Here we see him in his office at the Mint.

UNITED STATES TO STRENGTHEN NEUTRAL POLICY

Washington. — President Roosevelt and Secretary Hull aimed sharp and almost simultaneous blows at United States dealings of any description with either Italy or Ethiopia.

Advancing beyond any previous point the efforts to bulwark the government's neutrality policy by discouraging trade wth the belligerents, the pronouncements by the president and secretary of state carried unspoken hints that still further action might be taken.

The president, after hitting at commercial profits gained from war, declared: "Accordingly the American government is keeping informed as to all shipments consigned for export to both belligerents."

Hull, employing stronger language than at any time past, asserted the neutrality policy was intended to "discourage dealings" with both of the warring countries and added: "I again repeat that an early peace with the restoration of normal business and normal business profits is far sounder and far preferable to temporary and risky war profits."

The pronouncement stirred considerable speculation. Some observers were of the opinion they possibly were intended to pave the way for some definite action should heavy war exports be shown.

Social Credit Plan

Aberhart Will Not Call Major Douglas Before Next Spring

Edmonton.—Major C. H. Douglas, reconstruction advisor to the provincial government, will not make a second visit to Alberta this year, Premier Aberhart announced. He expressed the hope it would be possible to call Major Douglas here before spring to assist the government in preparing a Social Credit plan.

As the two-year contract which the Reid government made with Major Douglas provided for a fee of $2,000 and expenses during each visit to the province not exceeding three weeks' duration, the province will be saved that additional amount if the economist does not return this year. He was last here during May of this year. Besides his $2,000 special fee for each visit, Major Douglas has a $5,000 general contract, one-half of which has been paid.

Performs Before Royalty

Eccentric Dancing Of U.S. Comedian Pleases King And Queen

London.—The eccentric dancing of Will Mahoney, United States comedian, entertained the king and queen and the rest of the audience at a royal command performance in the Palladium.

Their Majesties laughed heartily all through the act and applauded as the American took a number of curtain calls. Mahoney topped his antics by playing the xylophone with his feet.

The king looked remarkably well. Queen Mary wore a pale green gown, ornamented with large paillettes, a cloak of pale green satin and a diamond tiara with a magnificent emerald in the centre.

Wins Judging Prize

Miss Swift, Of Viking, Captures First Place In Contest

Edmonton.—Capturing first place for judging of commercial hogs and third prize in sheep judging, Miss Alice Swift, Viking, was awarded a special prize for the highest number of points in the junior judging classes at the Edmonton exhibition annual fall swine and sheep show.

Miss Swift also won the lamb trimming contest in competition with six others.

Government In Newfoundland

St. John's, Nfld.—Abolition of the present commission government in Newfoundland and restoration of the island's constitution was advocated in a public meeting called by members of a new organization, "The Crusaders."

A faithful servant in stormy weather

These days, when the weather is so uncertain, Mrs. Spudley appreciates her telephone all the more.

When it is too cold or wet outside, she saves herself many trips by using her telephone. She just telephones for what she needs and it is brought to her door.

The telephone is a tireless errand boy, always ready to serve you in good weather or bad.

Kootenay Telephone Co., Ltd.

THE CRESTON REVIEW

Issued every Friday at Creston, B.C. Subscription: $2.50 a year in advance. $3.00 to U.S. points.

C. F. HAYES, Editor and Owner

CRESTON, B.C., FRIDAY, NOV. 8

Letters to the Editor

Like Improvements

Editor Review:

Sir,—As a badminton and basketball enthusiast I am immensley pleased with the improvements at park pavilion which have recently been made by the city fathers. Many kindly compliments have reached my ears from both players and spectators.

In the raising of the beams six feet badminton has been improved 100 per cent., and is now a much speedier game, as it is not often that one now hits the beams while playing. With this improvement, too, it will enable Creston club to hold the East Kootenay badminton tournament here; possibly in 1936. Creston is the only place in Kootenay East where there are three courts on one floor, and with the beams elevated there is no real reason to be ashamed of the hall.

Basketball fans are also highly pleased with the change, and hope to be able to develop some fast teams for the Kootenay playoffs. With the beams removed shooting is not hampered, and players will work up to be much swifter than formerly. The hoopsters, too, along with the shuttle corps, will also greatly appreciate the new kitchen which is now being built, and the basketball talent is sadly in the need of the contemplated dressing rooms.

Once more I would like to congratulate the village council as a body, and particularly Councillor E. C. F. Murrell, and it was he who was mainly responsible for the needed and much appreciated improvements. ATHLETE.

Wyndel

Inspector J. E. Brown was an official visitor at the school on Thursday last.

Mr. and Mrs. Ogilvie of Harrop were auto visitors, guests of Mr. and Mrs. C. Ogilvie.

Mrs. W. J. Cooper is visiting at Kimberley, a guest of her mother, Mrs. Mason.

School started on the winter schedule on Friday, opening at 9.30 and closing at 3.30 p m.

Mr. and Mrs. Hulme and Mr. and Mrs. Sixsmith were auto visitors to Bonners Ferry last week.

G. Leach, who has been in the district the past few weeks, returned to his home in Spokane, Saturday.

Mrs Windrim, who has been visiting her sister, Mrs. Dunseath, returned to her home at Brantford, Ontario.

Mr. and Mrs. K. Wittman and son of Pincher Creek, Alberta, are visiting the former's parents, Mr. and Mrs. J. Wittman.

Mrs. Foxall, who has been visiting her son, Robert, and daughter, Mrs. E. Payne, at Nelson, returned home last week.

Mrs. Burch left last week for Cranbrook, on a visit with her mother, Mrs. Baxter. Mr. Burch was at Cranbrook for the weekend.

Mr. and Mrs. B. Murgatroyd and daughter, Peggy, who have been visiting her father, John Bathie, returned to their home at Revelstoke on Friday.

A hunting record was established on Thursday last when George Hulme brought down six Brant geese with one shell and brought them all home.

Funeral services for baby Evonne Rohe were held at St. Paul's United Church prior to interment in Creston cemetery, Rev. Andrew H. Walker officiating The pallbearers were Murray Hackett, Whitfield Abbott, Wilfred Martell and Charlie Ostrensky Those sending flowers were: Mother and Dad, Granny, Grandpa and Florrie, Mr. and Mrs. C. Leamy, Mr. and Mrs. H. Slingsby, Mr. and Mrs. Huscroft and Nesta, Mr. and Mrs. E. Uri, Mr. and Mrs. Dalbom and Eileen, Mr. and Mrs. R Andestad, Mr. and Mrs. Hackett, and Murray, Mr. and Mrs. Towson, Mrs. E. Hulme, Mr. and Mrs. Ostrensky and others.

Very few pranks were played Hallowe'en night at Wynndel this year, the extreme cold of the night being a likely factor in producing this happy effect.

The hallowe'en party at the hall on Thursday evening was, as usual, a success, although several children and parents were absent on account of the cold weather. Quite a number of children were in costume and the judges, Mrs. Broley, Mrs. Howser and Mrs. Hulme finally decided in favor of the following: Best dressed girl, F. Wittman, Spanish Dancer, second, R. Moon, Daffodil. Girls' comic, Lois Martell, a Gold Dust Twin; second, R. Wolfrum, baby. Best dressed boy, Sid Davidge, as Dr. Green; second, Earl Gustafson, Spaniard. Boys comic, Tom Butterfield, modern lady; second, Donald Uri, old man. There was a large turnout of children not attending school who were also in costume and received a small gift each. G. and R. Eakin, A. Andestad, D. Davidge, Lorne Uri, Arlene Ogilvie, Hazel Davis, Norma and Shirley Gregory, Mernie Huscroft and Evelyn Andestad. Some musical numbers were given by the boys and girls. Games and races were in evidence in charge of Principal Martello and Mrs. McGregor. Peanuts for the scramble were donated by the Women's Institute. During supper each child receixed some candy which was donated by Mr. Burch. The Institute donated the prizes for the costumes.

Boswell

Mr. and Mrs McGregor were recent visitors to Nelson.

Mrs. Mitchell has returned home after visiting friends in Nelson.

Duncan Ross of Creston was a business visitor here at the weekend.

K. Wallace has been confined to his room for the past week with a severe cold.

P. H. Richardson and Frank Cummings were recent visitors to Creston.

Mrs. and Miss Deverson of Port Crawford were visiting with Boswell friends on Sunday.

W. Mackie was a business visitor to Creston on Monday, returning with a truckload of hay.

Ten above zero was the coldest registered on Boswell thermometers during the recent cold spell.

Geo. Sukeroff was visiting his camp on Monday. He expects to move the machinery this week.

Miss Dolly Tedford has returned home after a visit with her parents during the past week, at Canyon.

Arrangements are being made for the Remembrance Day exercises at Memorial Hall on Monday, November 11th.

Messrs. D. Male and Lomax are at present in Boswell, supervising repairs to the wharf. Some local help has been given employment.

Eric Bainbridge left on Saturday to make a trip over his trap lines. He is trying to locate a suitable trail up Goat Creek to Lockhart Creek.

The badminton club will play Monday and Thursday evenings during the winter months. Much enthusiasm prevails and the standard of play is improved.

Inspector J. E. Brown made his first official visit to Boswell school on Wednesday. In the afternoon he addressed a meeting of the parents and others on the aims of the department of education. Mr. Brown then left for Sanca where the new school opens this week.

On Thursday evening a large number of Boswell people went to the masquerade dance at Gray Creek. Misses Davies, Bebbington, Johnstone, Sawchuk and Pat Wall, dressed as the Dionne quintuplets; Stanley Hepher as the doctor, and Lloyd Cummings as the nurse proved careful guardians of their welfare during the evening. Will Bainbridge, dressed as a Turk, took one of the prizes.

The boys and girls of Boswell school were host and hostesses to their parents and friends on Saturday evening at a hallowe'en frolic in Memorial Hall. Approximately 70 guests were present and a most hilarious time was had by all. As the guests entered they were given colored number tags by which they were assigned to various groups occupying different sections of the hall. During the evening they progressed from group to group, in charge of the following leaders: Apple Tenpins, Dan Johnstone, Jack Smith. Fortune Telling, Joyce Hall. Bobbing, ducking and pulling for apples, Roy VanKoughnet. Treasure hunt, Marguerite VanKoughnet. Contest, "Who's Who in Bosw ll," Margaret Holden. Chamber of Horrors, Evelyn VanKoughnet, Kenneth Schaub. The children's corner was in charge of Mabel Holden and Trafford Ascott. The large banquet table was decorated and laden with hallowe'en goodies that had been prepared by the children themselves. During the interval just before supper F. Kunst and. D. Male chose teams for a final bowling contest, the former captain leading his team to victory by a narrow margin. Supper consisted of sandwiches, cookies, doughnuts, pumpkin pie, coffee and lemonade, and was followed by the presentation of prizes. The winners of the various contests were: T. Kunst, Mr. VanKoughnet, L. Cummings, C. Bebbington, Joyce Hall and Mr. F. Cummings. Norman Bainbridge was the winner of the huge mystery pumpkin, and J. Hall held the winning number. The boys and girls wish to thank the parents for their help, and express appreciation to all who helped so thoroughly to make the evening a success.

Alice Siding

John Corner left on Monday on a visit with friends in Nelson.

Mickey Young has just left for a visit at Cranbrook and eastern points.

Miss Eleanor Spratt is on a visit with friends in Nelson, leaving on Monday.

Inspector J. E. Brown paid his first official visit to Alice Siding school on Monday.

Mrs. Lipsick of Nelson spent a few days here the past week, a guest of her parents, Mr. and Mrs. E. Ostrensky.

Jake Fritz left on Thursday for Wynndel, where he is now in the employ of the J. B. Winlaw Company.

There will be a meeting of the Alice Siding Social Club at Mrs. John Marshall's on November 10th. All who are interested in the community hall are asked to attend.

There was a good turnout at the dance at the home of Mrs. Marshall Saturday evening. The music was by Tom and Bob Marshall, Everard Constable and Charles Ostrensky A fine lunch was served.

Alice Siding Social Club had a business meeting on Saturday night at which a committee was selected to arrange for and supervise the dances this season, at which is is hoped to raise funds to erect a community hall. On the committee are John Page, Ron. Smith, Bud Parkin, Everard Constable and Miss Elsa Willis.

REAL ESTATE

Five and Ten-Acre Blocks Improved and Unimproved. Easy Terms.

J. G. Connell

Box 11. *CRESTON*

JERSEY BULL FOR SERVICE OR SALE

Jersey Bull, Sunnyvale Pedro's Pride (59887) bred by W. Norbury, McAuley, Manitoba, 4 years old, for service on premises of A. Comfort, beside Creston Dairy. Might sell or trade for hay. H. A. ROGERS, Creston.

TENDERS FOR WEST CRESTON PROPERTY

SEALED TENDERS will be received up till noon of Friday, November 15, 1935, for the purchase of the following properties:

Parcel No. 1 D L. 8977, consisting of 30 acres; 4 acres in alfalfa, 4 acres garden, balance stump land. Fenced, good spring water, two log houses.

Lot 6, D.L. 281, consisting of 19.3 acres, stump land, and adjoins the first-mentioned property.

These properties are located at West Creston. Terms, Cash.

ESTATE of GEO. SEYMOUR, Deceased.
Dr. G. B. Henderson and S. A. Speers, Executors.

Creston, B.C., Oct. 16, 1935.

LAND ACT

Notice of Intention to Apply to Lease Land.

In Nelson Land Recording District of Kootenay District, and situate on the east shore of Kootenay Lake, fronting on Lot 2637, Kootenay District.

Take notice that S. A. Speers of Creston, B.C., occupation, merchant, intends to apply for a lease of the following described lands: Commencing at a post planted at the N.W. corner of Parcel A, Lot 2637 Kootenay District, Plan 20620-1, thence west 5 chains; thence south 5 chains more or less to H.W.M. of Kootenay Lake; thence following H.W.M. easterly 5 chains more or less, to poi t of commencement, and containing 2.5 acres more or less.

SAMUEL ARTHUR SPEERS.
Dated September 23rd, 1935.

LUMBER!

We are in a position to supply your requirements in

Rough and Dressed 1 and 2 Dimension, Boards and Spruce Shiplap.

KILN DRIED FLOORING

Gyproc, Shingles, Cement.

Our prices are right. You get the grade you order and full measure.

CHAS. O. RODGERS
CRESTON

The Consolidated Mining & Smelting Company of Canada, Ltd.

TRAIL, BRITISH COLUMBIA

Manufacturers of

ELEPHANT BRAND COMMERCIAL FERTILIZERS

Ammonium Phosphates. Sulphate of Ammonia
Superphosphates Complete Fertilizers.

Producers and Refiners of

TADANAC BRAND METALS

Gold, Silver, Lead, Zinc, Cadmium, Bismuth

Mortgage Interest

BE ready to meet the payment when it falls due. Begin now by depositing regularly in a Savings Account.

IN addition to the interest thus provided for, you will probably have something as well to apply on the principal.

THE CANADIAN BANK OF COMMERCE

Creston Branch ... J. ... nager

Grand Theatre

Friday-Saturday
NOV. 8th - 9th

For the Merriest, Maddest Musical Cruise You Ever Took!

George Barr McCutcheon's best selling story of the man who had to spend $200 a minute for six months to get $6,000,000 now set to Ray Noble's enchanting music becomes the most magnificent musical comedy ever screened!

'Brewster's Millions'

with

JACK BUCHANAN
LILI DAMITA

Featuring the New Dance craze "CARANGA"

Local and Personal

Buy a poppy for Remembrance Day.

Creston Board of Trade meets in November session on Tuesday evening.

According to Telephone Talk there are now 163 phones in use at Creston, a gain of 13 since the first of the year.

A. Corrie, who is now managing the Trites-Wood Co., Limited, department store at Michel, was a weekend visitor with his son, Doug.

The junior W.A. of Christ church invites you to their bean supper Friday night, Nov. 8th, at the Parish Hall, 6 to 8 o'clock. Admission 40 cents.

With a considerable warming up in the weather since the first of the week, apple shipping has got back almost to normal. Prices were advanced ten aud fifteen cents a box early in the week.

Remember the auction sale of 20 head of work horses on Tuesday, Nov. 12th, at 2 o'clock on Barton Avenue at Matt. York's shop. The animals are from 1300 to 1600 lbs. Terms are Cash.

The evening of Friday, November 29th has been taken by the piano and elocution pupils of Mrs. J. E. Johnston for their annual recital. They will be assisted by Mrs. Fraser's junior choir.

Saturday, November 9th is Poppy Day, when sellers will be on the streets with poppies. This year poppies will carry the Curry tab, which guarantees they have been made by disabled soldiers.

Following touches of four below zero on Thursday and Friday last, and one below on Saturday, climatic conditions have greatly improved. 25 above zero was the coldest touch this morning (Thursday).

The 1935 canned fruit shower in aid of Creston Hospital, sponsored by the Hospital Women's Auxiliary at Trinity Church hall on Saturday afternoon, was the most successful yet held. 318 jars of canned goods were received.

Buy a poppy for Remembrance Day.

The November meeting of Creston Valley Post Canadian Legion on Tuesday night was completely taken up with arranging for the Armistice Day exercises for Monday. The observance of the day will be along the usual lines.

Rev. R. E. M. Yerburg, the new rector of Christ Church, with Mrs. Yerburg and young son, arrived on Friday from Oak Bay, and are now getting settled in the rectory. He took his first services at Lister and Creston on Sunday.

POLO SHIRTS

New Stock has arrived in the following colors

WHITE
MAROON
BLACK

Priced at $1.25

V. MAWSON
CRESTON

S. A. Speers, agent for John Deere Plow Company has just unloaded a carload of tractors, plows, discs, drills and disc plows. He has already disposed of a tractor and plow to F. V. Staples and similar epuipment to Don Archibald.

A statement issued by the B.C. Tree Fruit Board shows that up to October 26th, Creston Valley had shipped 130,194 boxes of apples. 34,778 of these had gone to export. Up to that time about 70,000 boxes of McIntosh Reds had rolled.

There was only a fair turnout for the lecture under British Isreal Association auspices at Trinity Church on Friday evening, at which Col. V Pringle of Vancouver continued his talk on "Current Events in Africa." The chairman of the gathering was W Liphardt.

The high School girls continue to show the way in the ladies' section of the basketball league, handling the champion Creston Review squad a 20-4 trimming on Friday night, on which occasion Pharmacy nosed out Creston Motors and the Cardinals downed the champion Imperial Groceteria.

Crerton Lodge, No. 54, A.F &A.M., had the annual past master's night at the regular communication Wednesday evening. There was a large turnout of members and many visitors. The entered Apprentice degree was conferred, and at the close of lodge proceedings there was a dinner and the usual toast list.

Creston Masonic Lodge had a fair turnout for their a nual church parade to Trinity United Church on Sunday evening when the pastor, W. Bro. Rev. A. Walker delivered an appropriate address, and the musical feature was supplied by Bro. Bert Young, who gave a delightful solo rendering of "Abide With Us."

The official records kept by Dr. Henderson show that Creston had three days of below zero temperatures last week. It was four below on Thursday and Friday and one below on Saturday. The warmest October days were the 1st, 2nd and 3rd, when the mercury got up to 73. October rainfall was 1.92, and there was 1½ inches of snow—on the 29th.

At a special meeting of the village council on Saturday, October 26th, the council met a delegation from the Merchants Association, consisting of Geo. Johnson and M. R. Joyce. On account of the new Dominion 48-hour week law going into effect at Creston merchants have been compelled to get together and arrange new hours of closing so as to avoid any conflict with employees and government officials. Messrs. Johnson and Joyce asked the council to amend the by-law to bring the new hours into effect. The council accepted the recommendation of the delegates, with the following schedule to be used: Monday, Tuesday, Thursday and Friday, 8 a.m. to 5 p.m. Wednesday, 8 a.m. to 1 p.m. Saturday, 8 a.m. to 9 p.m. On November 4th the council met in consultation with village solicitor W. L. Bell over the proposed amendment to the by-law and he advised that any action the council might take is governed by the Shops' Regulation Act, which calls for a petition to be signed by 75 per cent. of the merchants before any changes can be made in existing regulations.

Fire at an early hour Sunday morning completely destroyed the residence of John Spratt. Just how the fire originated is a mystery. It started in the woodshed and the glare from the flames showing on the window of the room in which Mr. and Mrs. Spratt were sleeping aroused them, but by this time flames had gained such headway that the house was also ablaze an it was only by fast work that the other inmates were aroused and managed to escape with nothing except some clothing and a small quantity of bedding A hunting party consisting of J. P MacDonald, Don Archibald, J. E. Hayden and H. Christensen, who were out on the flats noticed the blaze and hurriedly sent in alarm and the chemical truck and other village fire equipment was rushed to the blaze by fire chief Canute Anderson but were too late to be of any assistance. Universal sympathy is felt for Mr. and Mrs. Spratt. In addition to the home and all its contents much hig ly prized personal effects have been lost. An an immediate start was made on the erection of a new residence and full advantage is being taken of the prevailing fine weather to speed its completion.

Lister

Mrs Paul Meyer left this week on a visit with relatives at Nelson

The Deer Lodge Club had a well attended bridge drive at the schoolhouse on Saturday evening.

Rev. R. E. M. Yerburg, the new Anglican rector, took his first service at Lister on Sunday morning, and created a most favorable impression.

The Armistice sale of poppies will be in charge of Mr. Millner and Mrs. Bird, with Peggy Smith handling the sale at Huscroft. Selling will be under way today.

A limited quantity of potatoes and root crops are still in the ground, but some of the former, dug on Sunday, did not show the bad effects of the sub-zero weather.

Henry Krebs has just vacated his farm at Lister and has moved onto the property he recently purchased at Huscroft. His farm has been taken by C. Dewey who, of late, has been on the former Millington place.

The best yet hallowe'en party was that of Thursday evening at the school house which was well attended by both children and grownups. Games of course, were prominent and these were supervised by Jean Donaldson, Clara Domke and Jean Fisher, assisted by Misses Curtis and Webster of the school teaching staff. The costume prizes in the senior room went to Kitty Beard and Alice Wellspring, as Indian and Squaw. In the jun-or room the costume prize winners were Irene McKee, Gerhard Meyer and Oscar Herman. The windup was a very fine lunch which was in charge of Mrs. Powers and Mrs. Millner. Due the party the usual hallowe'en doings were conspicious by their absence.

PHONE 19 — *Quality First* — P.O. BOX 31

Corrie & Sons

GROCERS

FRIDAY and SATURDAY SPECIALS

EXTRA SPECIAL!

10 lbs. SUGAR, Rogers' Pure Cane Granulated in cloth sack—with Purchase of $3.00 or over. Limit one lot. **65c**

Norwegian and Scandinavian Products:

Stock-fish, per lb. — — **30c.** **Stock-fish, 5-lb. lots — .28**
Gammelot, Cheese — .29 **Spiced Herring, Bismark .38**
Anchovies, 39c. Flatbrod, 22c. Primost Cheese, 25c.

CHRIST CHURCH
CRESTON

REV. R. E. M. YERBURG, Minister

SUNDAY, NOV. 10

CRESTON—8.30 a.m., Holy Communion. 11 a.m., Matins and Holy Communion.

HARVEST THANKSGIVING.

CARD OF THANKS

Mr. and Mrs. John Spratt take this means of extending their heartfelt thanks for the help of the volunteer fire fighters and for the help and much appreciated practical sympathy shown them by all the others.

Eugene Miloux wishes to express a sincere appreciation of the sympathy and all the kindnesses shown him by neighbors and friends in his recent bereavement.

Canyon

J. Daly, who has been a visitor at the Robinson ranch the past week, has returned to his home in Calgary, Alberta.

The sale of poppies in connection with Armistice Day will be under way at the end of the week, under the supervision of Mrs. Bateman.

George Bush, who has taken a lease of the McRobb ranch, took possession at first of the month. Mrs. McRobb has gone to Kimberley to reside.

Col. V. Pringle of Vancouver addressed a quite well attended meeting at the hall on Friday afternoon, giving a talk on British Isreal topics. H. Young occupied the chair.

The Hospital Ladies Auxiliary had a successful hallowe'en dance at the hall on Friday evening, which enioyed an intake of almost $50. The music was by Al's Four Aces orchestra of Creston.

Mrs. C. A. Robinson, who has leased her ranch to Glen Messinger, left at the first of the week for Toronto, Ontario, where she will make her home in future. She has been a resident of Canyon for the past eleven years.

Owners of picked apples that were caught with the fruit in the boxes in the orchards during last week's cold dip are likely to know the fate of this fruit this week, as the weather is warming up gradually. Any apples left on the trees will be useless.

Mrs. Bradbury, who has been with her father, Robt. Turner, for almost the past year, was tendered a farewell reception by the members of the Ladies' Aid on Wednesday afternoon. Mrs. Bradbury is leaving shortly to join her husband in England, where he is now employed.

Cranbrook has just organized a short wave radio club.

Almost 92 per cent. of the 1935 taxes have been paid at Kelowna.

November was ushered in at Fernie with a touch of 20 below zero.

At Vernon the Legion will spend $4000 on the erection of a new hall.

At Nakusp the K.P. Lodge is sponsoring a community Christmas tree.

Good Meats

at ECONOMICAL PRICES!

It is most important to have good meats for healthy, active bodies. And it is most important to obtain good meats at economical prices to keep within the family budget. We are always on the job to make your shopping satisfactory.

BURNS & COMPANY, Ltd.

PHONE 2

Now is the Time to Fill Your Coal Bins for the Winter Months. Try

Jewell Coal

Coal That's Coal—Clean and Clinkerless.

CRESTON TRANSFER

P.O. BOX 79 — ALBERT DAVIES — PHONE 13

No Job Too Large or Too Small

PHONE 21

—and be sure your requirments are taken care of promptly and efficiently. TRAINED MEN OF EXPERIENCE AT YOUR SERVICE

H. S. McCREATH

COAL, WOOD, FLOUR, FEED

NEW GOODS

We are constantly adding new lines to our stock of TOILET GOODS, STATIONERY, CANDY and FANCY GOODS—and at prices which you expect to pay.

It is not too early to think of CHRISTMAS GIFTS. We have many articles suitable for gift purposes.

Creston Drug & Book Store

J. A. BARBOUR, MGR.

WHAT TO DO ABOUT "Acid Indigestion"

A WAY THAT RELIEVES THE CAUSE IN A FEW MINUTES

Many people who *think* they have "weak stomachs" or "indigestion," doctors say, suffer in *reality* from nothing more serious than *acid stomach*. And this common ailment can usually be relieved now, *in minutes*.

All you do is take familiar Phillips' Milk of Magnesia after meals. This acts to almost immediately *neutralize* the stomach acidity that brings on your trouble. You feel like a new person!

Try this just once. Take either the familiar liquid "PHILLIPS' ", or the *new* Phillips' Milk of Magnesia Tablets. But watch out that you get the Genuine *PHILLIPS'* Milk of Magnesia. Made in Canada.

ALSO IN TABLET FORM: Phillips' Milk of Magnesia Tablets are now on sale at all drug stores everywhere. Each tiny tablet is the equivalent of a teaspoonful of Genuine Phillips' Milk of Magnesia.

PHILLIPS' *Milk of Magnesia*

WORLD HAPPENINGS BRIEFLY TOLD

A net profit of $2,336,888, equivalent to 48.5 cents per share, is shown by Teck-Hughes Gold Mines, in its report for the year ended August 31.

Senator Arthur Capper urged the U.S. government to curb farm imports and "set the American market for farm products aside for American farmers."

Surgeon Varshavchik at Leningrad was sentenced to a year at hard labor for leaving a towel 60 centimetres (about two feet) in length in the body of a man he had operated on. The man died a month later.

The United States supreme court refused to reconsider its recent decision not to take the fight of Thomas J. Mooney for release from San Quintin prison out of the hands of the California supreme court.

After 35 years in South Africa, G. Davie went back to his native village in Scotland and was given his watch which the local watchmaker had kept throughout the years because the emigrant's address was unknown.

Lieut.-Col. William Scarth, Ontario secretary of the Canadian Legion and honorary secretary of the Northwest Police Veterans' Association and the Imperial Officers' Association in Canada, died in hospital at Toronto recently.

Medicated with ingredients of Vicks VapoRub

VICKS COUGH DROP

TO STOP ITCHING AND TO CLEAR UP ECZEMA AND SKIN RASHES - USE D.D.D.

Dr. D. D. Dennis' Liquid Prescription, made and guaranteed by the makers of Campana's Italian Balm. Trial bottle 35c at your druggist. 13

THE CHORE GIRL

All Copper Pot Cleaner

Safe, efficient, will not rust nor splinter. Acts like lightning removing burnt on food, etc., from Pots and Pans—Buy one today and let her do your work.

10c.

ALL STORES

Manufactured By

Metal Textile Corp. of Can., Ltd.
Hamilton, Ontario

Debt Adjustment Act

Law Regulating Disposal Of 1935 Saskatchewan Crop

(Hon. T. C. Davis, Attorney-General)

"Reports coming to the Saskatchewan government and representations made to the government indicate that there is a very great deal of doubt in the minds of the people of the province with respect to the law regulating the disposal of crops or the proceeds thereof in the province. Furthermore, there seems to be considerable doubt as to the protection which can be afforded to any person applying to the Debt Adjustment Board in this province.

"In view of this condition, the government thought it well to have the following statement prepared and issued:

"First in connection with the Debt Adjustment Act and the protection afforded thereunder, let me again repeat, that there is a representative of this Board to be found at the judicial centre of each judicial district in this province. These representatives have employees working under them, so that the facilities of the Board are available in every part of this province. Applications to the Board do not need to be made in person but a letter seeking information will bring a prompt reply.

"Now with regard to the law respecting disposal of crops, I have been asked to stress certain particular features:

"First: Doubt has arisen as to whether or not a farmer can be obliged to deliver more than one third share of his crop, under a share of crop lease, mortgage or agreement, irrespective of the terms of the document itself. It is quite clear, that notwithstanding what the lease, mortgage or agreement may state, the farmer is only obliged to deliver one-third share of the crop and he has the privilege, from this one-third share of the crop, to pay one year's taxes, and if he produces the tax receipt, then he is only obliged to hand over the difference between the amount of the taxes and one-third share of the crop. This applies in every case, except where the other party to the lease, agreement or mortgage has purchased or supplied seed or has paid a share of the cost of threshing and binder twine, in which case, the farmer is obliged to deliver one-half the crop, less a year's taxes. Specific provision is made in these cases in the law, giving the Debt Adjustment Board the power to relieve from these agreements and to determine what share of the crop the farmer is obliged to deliver, not exceeding one-half thereof.

"This became the law in 1933, was continued in 1934, and at the last session of the legislature was continued for the year 1935.

"The section of the Act providing for this is to be found in chapter 83 of the 1933 Statutes of Saskatchewan in an Act respecting the Limitation of Civil Rights.

Second: Then I have been asked as to the status of a farmer who has agreed to deliver a share of his crop and who fails to deliver the same. The law in this regard is as follows:

"The farmer who is the mortgagor, tenant or purchaser is by law created a trustee in favour of the holder of the mortgage, the owner of the land or, in other words, the other party to the share of crop lease or agreement, in respect of the share of crop which the farmer is obligated to deliver to the owner or other party to the contract; and the share of the owner, vendor or landlord is by law made the absolute property of such person. If the farmer, being the tenant, mortgagor or purchaser, fails to turn over this share of crop to the party entitled thereto, then, of course, he has committed a criminal breach of trust and has violated the provisions of the criminal code in this regard and is subject to prosecution. Prosecutions in cases like this, however, cannot be undertaken in the same way as an ordinary prosecution because the law specifically provides that no prosecutions can be instituted against anybody in connection with the failure to deliver a share of crop until the consent of the Attorney General has been first had and obtained, which, of course, means that each prospective prosecution, before being instituted, must be reviewed by the Attorney General and approved and authorized by him. The whole of this, of course, is subject to the restrictions under the Limitation of Civil Rights Act of the share of crop to one-third or one-half, as the case may be.

"Third: Then apparently doubt has arisen as to the rights of the individual to exemptions from seizure, and the Exemptions Act provides clearly what the rights of the debtor are. This Act provides for the exemptions to which a person is entitled, as against seizures under Writs of Execution, and the pertinent paragraphs of this Act are paragraphs 3, 4 and 5, which are as follows:

"3. Grain, flour, vegetables or meat, whether prepared for use or on foot or any of them, sufficient when converted into cash to provide food and fuel for heating purposes for the execution debtor and his family until the next ensuing harvest;

4. Six horses, oxen or mules, or any six of them, six cows, six sheep, four pigs and fifty domestic fowls besides the animals which the execution debtor may have chosen to keep as necessary food for himself and his family, and food for the same for the months of November, December, January, February, March and April or for such of those months or portions thereof as may follow the date of seizure, provided such seizure is made between the first day of August and the thirtieth day of April next ensuing; or in lieu of the horses, oxen or mules, one tractor, and one motor vehicle which has been in use for not less than one year and does not exceed four hundred dollars in value;

Provided that the exemption of one motor vehicle shall apply only to a person actively engaged in farming operations or a person whose sole occupation is that of a physician or surgeon, veterinary surgeon, drayman or common carrier and who resides in the Province of Saskatchewan;

5. The harness necessary for six animals, one wagon, one buggy or democrat, one disc harrow or cultivator, one mower, one breaking plough, one gang plough, one set of harrows, one horse rake, one cream separator, one binder, one set of sleighs and one seed drill."

(To Be Concluded Next Week)

The ancient Britons played a game resembling golf. Some still do says the Brandon Sun.

ROUGH HANDS FROM SOAP AND HOT WATER?

APPLY HINDS *Restores Velvety Softness*

H27

HINDS *Honey & Almond* **CREAM**

TRADE MARK REGISTERED IN CANADA

SUNDAY SCHOOL LESSON

NOVEMBER 10

EZEKIEL TEACHES PERSONAL RESPONSIBILITY

Golden text: Each one of us shall give account of himself to God. Romans 14:12.

Lesson: Ezekiel 18:1-32; 33:1-20.
Devotional Reading: Psalm 125.

Explanations And Comments

The Prophet's Responsibility, verses 7-9. Ezekiel is set as a watchman unto the house of Israel. A watchman's duty is to warn of danger. Ezekiel must hear the word of Jehovah and must proclaim it. He must know that God punishes wickedness, and he must warn the wicked from his way. If he should fail in his duty of warning, the wicked man has to die for his iniquity, but the prophet will be held responsible. If, however, the prophet warns the man and the man fails to heed him, the prophet is free from guilt in the matter. His was the responsibility, not of obtaining obedience, but of uttering the warning. Compare Paul's words in Acts 18.6 and 20:17-31.

"In this way Ezekiel met, possibly, the reproaches of his neighbors, who said: 'What business is this of yours anyway? Why don't you let us alone?' 'I cannot let you alone,' answered the prophet. 'God has made me your sentinel. I am charged with a lonely responsibility. I cannot be true to my own soul, or to you, unless I sound the alarm. I am not my own voice; I am God's trumpet, and this is his message" (Gaius Glenn Atkins).

God's Unwillingness That Any Should Perish, verses 10, 11. It is useless to repent, some of the watchman's despairing hearers would say: "Our transgressions and our sins are upon us, and we pine away in them; how then can we live?" To such he must make known that God has no pleasure in the death of the wicked: his pleasure lies in their turning from their wickedness and living: "Turn ye, turn ye from your evil ways; for why will ye die, O house of Israel?" "Obviously the prophet is not here thinking of natural death, but since in the Old Testament death means the descent into Sheol, where there is no communion with God, and since in a period like Ezekiel's, death is often associated with violence and misery, it comes naturally to be used for the loss of all that is worth having."

Household Arts

by Alice Brooks

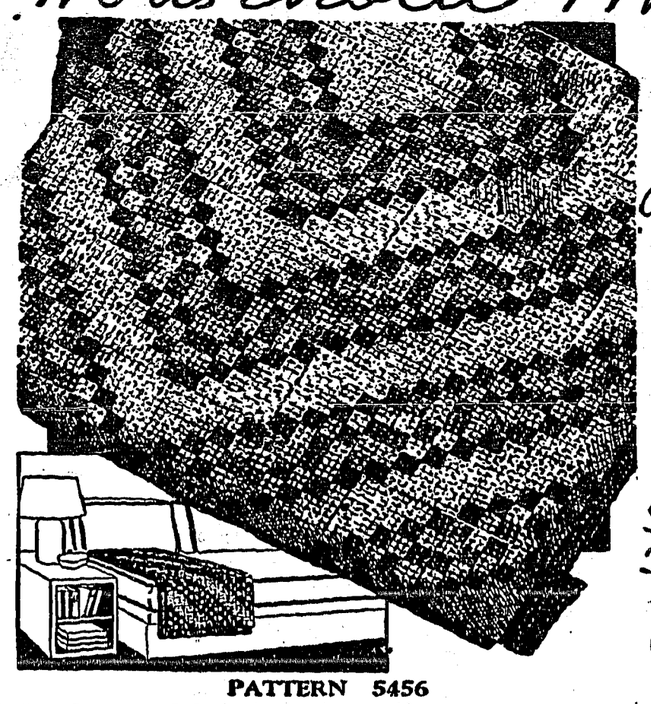

Something Different in an Afghan

PATTERN 5456

A handsome afghan is a decorative accessory as well as a practical asset to a household. And here's one in four colors that is very simple to make and can be joined up in a variety of ways to give you an entirely different afghan. A great part of its charm is in the stitch used—some of the small squares are worked out in popcorns. The individual block is small, making it especially good pick-up work. Make it and you will have an afghan that will be admired by all who see it.

In pattern 5456 you will find complete instructions and charts for making the afghan shown; an illustration of it and of the stitches needed; material requirements.

To obtain this pattern send 20 cents in stamps or coin (coin preferred) to Household Arts Dept., Winnipeg Newspaper Union, 175 McDermot Ave. E., Winnipeg.

There is no Alice Brooks pattern book published

SETTLING QUARRELS WITH SALT

In far away Borneo, so great is the respect for Salt, that quarrels are settled by exchanging lumps of this precious necessity, vital to life itself. Wouldn't you like to read this and many other gripping facts in new booklet for Children: "*Salt* all over the World". Quaint, superstitions, customs and stories! Stirs the imagination! Educational! Free—send coupon now!

NERVOUS? Salt rubs, while taking the bath, are refreshing, restful for everyone.

Regal Table Salt
(Free Running)
A Windsor Salt Product. For dainty table use—for dentifrice, mouth wash and gargle.

WINDSOR SALT

TEAR OFF AND MAIL TODAY

CANADIAN INDUSTRIES LIMITED
SALT DIVISION
WINDSOR, ONT.

Without obligation please send special Children's Booklet, "SALT all over the World".

*Name*_____

*Address*_____ 57

The Bible does not say that Jesus was born in a manger. There are many references to the manger, but none which say that Jesus was actually born there. 2123

PAINFUL JOINTS

often are a warning that your kidneys have become deranged and need attention. Don't suffer needless pain. Take Gin Pills to obtain relief while assisting your kidneys to function properly. 257

EBC GIN PILLS FOR THE KIDNEYS

TRADE MARK REGISTERED

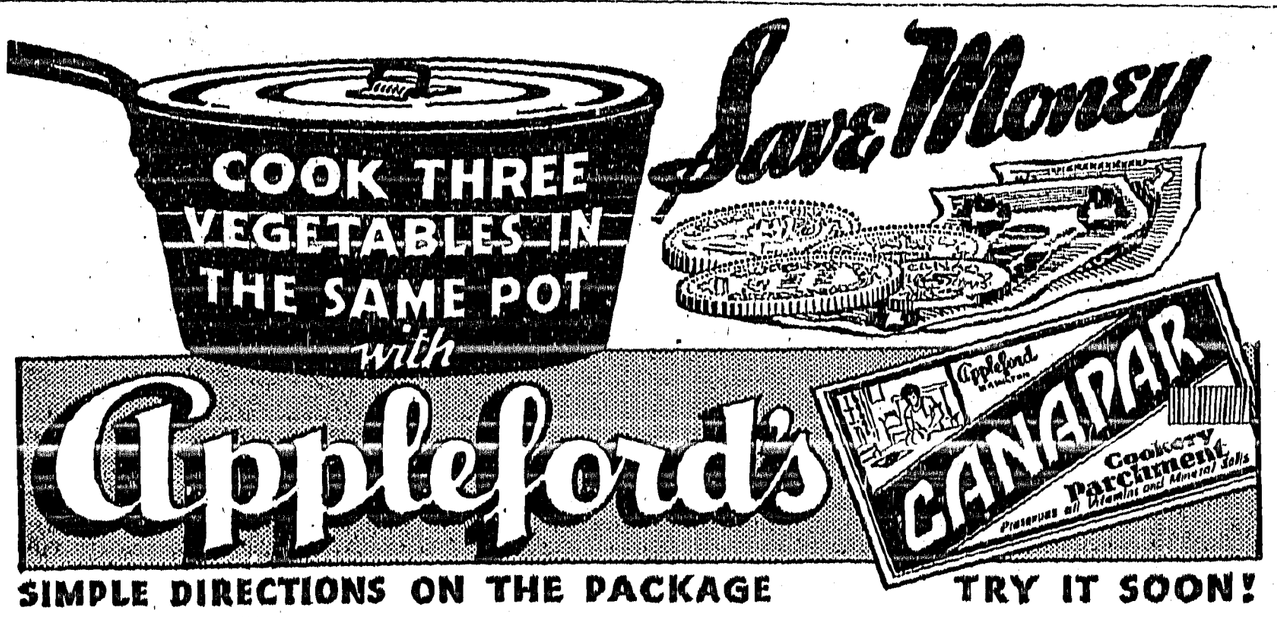

SIMPLE DIRECTIONS ON THE PACKAGE **TRY IT SOON!**

Warehouses At Calgary, Edmonton, Regina and Winnipeg

191

Do You Ever Wonder

Whether the "Pain" Remedy You Use is SAFE?

Ask Your Doctor and Find Out

Don't Entrust Your Own or Your Family's Well-Being to Unknown Preparations

THE person to ask whether the preparation you or your family are taking for the relief of headaches is SAFE to use regularly is your family doctor. Ask him particularly about "ASPIRIN."

He will tell you that *before the discovery* of "Aspirin" most "pain" remedies were advised against by physicians as bad for the stomach and, often, for the heart. Which is food for thought if you seek quick, *safe* relief.

Scientists rate "Aspirin" among the *fastest methods yet discovered* for the relief of headaches and the pains of rheumatism, neuritis and neuralgia. And the experience of millions of users has proved it *safe* for the average person to use regularly. *In your own interest remember this.*

"Aspirin" Tablets are made in Canada. "Aspirin" is the registered trade-mark of the Bayer Company, Limited. Look for the name Bayer in the form of a cross on every tablet.

Demand and Get

"ASPIRIN"

MISS ALADDIN

—By—

Christine Whiting Parmenter

Author Of "One Wide River To Cross" "The Unknown Port", Etc.

CHAPTER XII.—Continued

"The same, lady—or one branch of it anyhow; and after last night's rain the brooks and rivers will be full. You'll lose your mind over the road ahead, Nance."

Mark was right. They followed a mountain stream bordered by giant firs and quaking aspens. The mountains were greener here. "More friendly," observed Nance. "More like New England." And after a camp-fire lunch, with the historic Platte rippling peacefully at their feet, Cousin Columbine told some of the old tales which never failed to stir her audience.

"When we get home," Jack prophesied, watching his sister's rapt countenance with some amusement, "Nance will bore all her friends with stories of pioneer days in Colorado, and storm the library for literature on the subject."

Father Adam looked up with a smile.

"In that case, I've a little book by a young Englishman which I'll present to you, Nancy. It's worth reading."

"You mean the fellow who landed at Vera Cruz, came up through Mexico and camped for a time at South Park—Bayou Salade, they called it then?" asked Matthew.

His father nodded, and went on: "I wish I could recall something one of our western poets wrote about him. It says:

"'Alone through dusk he sat—
Safe in Bayou Salade above the Platte,
Safe from the rumbling dust to Sante Fe,
Cool in the woven spruce that curtained day.
While. . . .'"

John Adam paused, unable to remember further, and to the surprise of every one, Matthew, dreamy eyes watching the river, continued:

"'While good Panchito browsed along the sage
Beyond the picket fire, it was an age
Of picket fires,
Broiled beaver-tail was good
Better than dripping hump-ribs, —cedar wood
Was sweet in flapping, snapping, crackling bright—
Alone, the boy, Bayou Salade, and Night'."

There followed a moment of appreciative silence as Matt ceased speaking. Then Luke exclaimed with admiration: "Gee! brother how'd you ever remember that?"—while Nancy, realizing that with this honest praise Matthew's self-consciousness had returned again, tactfully drew attention away from him by asking:

"Did any of those old, old Spanish expeditions come this way?"

"I couldn't say, my dear," responded Cousin Columbine. "They may possibly have passed near Pine Ridge, though that, I believe, has not been proved."

And no one dreamed that the girl who sat there, lost to the present in visions of other days, was to discover what looked astonishingly like the missing proof.

CHAPTER XXIII.

It was on the fourth of July when Jack announced at breakfast that with their departure only two days away, the time had come to tackle the sagging gate posts.

"You can't put me off another hour," he insisted (when the old lady said: "Bother those posts, Jack. Don't waste your strength on 'em"), "I'm two pounds heavier than before the blizzard, Cousin Columbine, thanks to these lazy days and Aurora's cooking; and those posts give me the heebie-jeebies. If there were time I'd paint the house for you too."

"You may have that to look forward to when you come again!" she responded, endeavoring to speak briskly. "I hope your father will consider John Adam's offer of a job for the winter, Jack, and send you back to us. As for Nancy—I don't dare think how still the house will seem without her. I felt like a lost soul the days you stayed at Prairie Ranch."

For the visit to "Uncle Tom's" was over—three days that had softened the memory of those cruel, windswept plains, leaving instead a vision of flower-dappled prairie.

"If it weren't for this stack of newspapers and letters," Nancy confessed the day she stowed them in her trunk, "that whole ghastly experience would seem a dream."

"A nightmare, I'd call it," corrected Aurora. "Victor Tubbs says I lost ten pounds durin' that blizzard; and as for Miss Columbine, she'll never be the same woman again. It's my opinion that if Eve and John Adam hadn't took their lives in their hands and drove down here to keep her company, she'd have lost her mind."

"And it's my opinion," retorted Miss Columbine, who had come in unobserved, "that you were in a lot more danger of losing yours! Don't talk nonsense, Aurora Tubbs."

Nance laughed at the time, even though something told her that in a measure Aurora was right. One pays toll for hours like those, and Cousin Columbine had not escaped. The old lady was a shade less brisk, less energetic; and Nance hated to think how lonely she would be when left with only Aurora Tubbs for company.

"If I were twins, or could be in two places at once," she confided in General Grant as she undressed one night, "it would solve the difficulty. What's the use of being a great general, anyway, if you're incapable of advising me, Ulysses S.?"

But if the General saw a solution of the problem, he kept it to himself; and the days passed with Cousin Columbine looking a bit grim when she thought no one noticed, and Matthew Adam losing his appetite to an extent that alarmed his troubled mother. And now tickets and reservations were ordered. Mary Taylor had promised (with Luke's assistance!) to watch over the Aladdin Library; and Nancy was conscious of a new sensation, something she described to herself as "a sinking feeling down inside," each time she caught a glimpse of the unasked question hovering mutely, hopelessly, in Matthew's expressive eyes.

So she was relieved when Jack mentioned the neglected gate posts. The task would occupy both time and thoughts till afternoon, when they were to have a farewell supper at the Adam ranch.

"Don't worry about Jack," she said to Cousin Columbine. "I'll help with the digging. Let's get to work before the sun's too hot."

The old posts, rotted at the bottom, were dislodged with little difficulty.

(To Be Continued)

Now is the Time For This Help in Preventing Colds

Formula Especially Designed to Aid Nature's Defenses in Nose and Upper Throat, Where Most Colds Start.

PART OF COLDS-CONTROL PLAN

Don't wait for a cold to develop—or get you down. After any unusual exposure, heed that first warning nasal irritation or sneeze—apply a few drops of Vicks Va-tro-nol up each nostril. Used in time, Va-tro-nol helps to avoid many colds.

Va-tro-nol is especially designed to aid and gently stimulate the functions provided by Nature—in the nose—to prevent colds, and to throw off head colds in the early stages.

Where irritation has led to a clogged-up nose (a stuffy head cold or nasal catarrh) Va-tro-nol spreads through the nasal passages—reduces swollen membranes—clears clogging mucus—brings comforting relief.

For Fewer and Shorter Colds

Note for your family: Vicks has developed, especially for home use, a practical Plan for Better *Control* of Colds. This commonsense guide to *fewer* and *shorter* colds has been clinically tested by practicing physicians and further proved in everyday home use by millions. Full details of Vicks Plan come in each Va-tro-nol package.

MODERN DESIGNS GIVE GREATER EFFICIENCY!

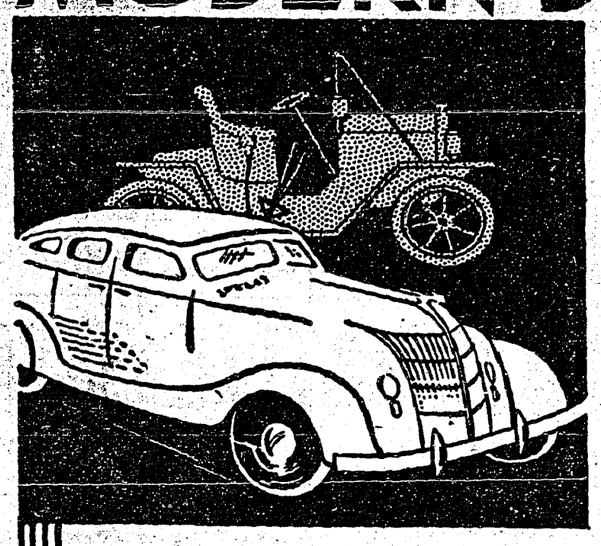

RIDE THE HIGHWAYS FOR TEN MINUTES behind the wheel of a 1935 streamline model and you'll marvel at the advances in motoring pleasure.

RIDE THE AIR WAVES FOR TEN MINUTES with an Eveready Layerbilt hooked to your radio receiver, and you'll enjoy the same delightful sensation of scientific achievement.

Space-wasting round cell construction has gone into the discard. Today, flat cells compactly built layer upon layer, bring you a modern power plant, packed with sustained energy and long life.

Study the comparison below, then make sure of gaining this new and greater measure of radio enjoyment.

Old-Fashioned Round Cells

Note the waste space and the multiplicity of delicate wires.

MODERN Layer Construction

Not an inch wasted—layer tightly packed on layer—the maximum of power and long life—the minimum of trouble.

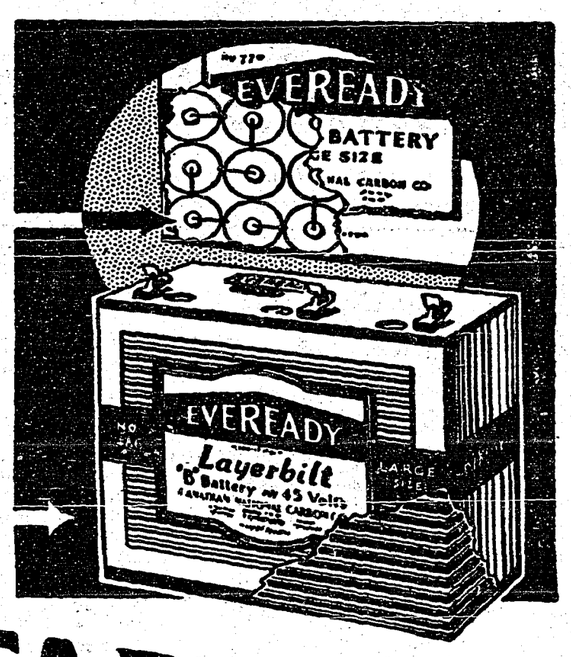

EVEREADY LAYERBILT "B" BATTERY

CANADIAN NATIONAL CARBON CO. LIMITED, TORONTO
MONTREAL WINNIPEG VANCOUVER

Anticipating Death

Right Of Person To Take His Own Life In Certain Circumstances

The right of a person to take his own life, in certain circumstances, would be legalized under a bill prepared by Lord Moynihan, a past president of the Royal College of Surgeons, it was reported in London.

Suicide is now a "crime" in English law. Certain members of the clergy are said to regard Lord Moynihan's project favorably.

Under Lord Moynihan's plans, a person afflicted with a painful and incurable disease could request his attending physician for the privilege of "anticipating death" by euthanasia, or painless killing, to be performed under the direction of the physician.

Such a request would have to be accompanied by a sworn statement to the effect that the doomed person's affairs were in order.

Radishes were prime favorites as vegetables in ancient Greece.

Fast Mail Service

Air Mail Service From London To Paris In Record Time

The fastest air-mail service is to be instituted before the end of the month from London to Paris. An air-mail letter posted in London at 1 a.m. is to be delivered in Paris six hours later, considerably shortening the present schedule.

Throughout the British Isles, by means of post office co-operation and readjustments of posting hours, faster air-mail service will be effected. English mail to Prague will require only seven hours, and to Vienna only an hour more. France will operate a mail line to South America, with deliveries from London in seven days. —New York Times.

Mrs. Peck—Now, Henry, what are you thinking about? I can always tell when you have some thought that you are trying to conceal from me. Out with it!

Henry—I was just wondering what the Mormons could see in polygamy.

According to the latest estimates there were 55,700,000 sheep in North America in 1934. Canada had 3,400,000; the United States 52,200,000, and Newfoundland 100,000. In 1933, the number of sheep in the world was estimated at 688,300,000.

The elf owl of the southwest makes his home in a giant cactus. 2122

Be particular—buy your flour by name. Purity Flour has enjoyed your confidence for thirty years. Always uniform quality—milled from the world's best wheat—ensures complete satisfaction for every kind of baking.

PURITY FLOUR

Best for all your Baking

Satisfaction and Service

You will always find it pleasing to shop here because of the quick, courteous and efficient service that you receive every time you come in our store.

Our delivery service is at your command any time you w sh. Just phone us and you can save the time and trouble of coming to the store.

MEAT SPECIALS

T-BONE or SIRLOIN STEAK, lb ..... $ .11
STEWING VEAL, lb ..... .10
SHOULDER BEEF ROASTS, lb ..... .11

Grocery Specials

Dried Peas, 4-lbs. .21 (30c. per qt.)
Fine Quality.

PINEAPPLE, 2s, per tin ..... $.11
Garden Isle.
CORN BEEF, Helmet, 2 tins . .21
MACARONI, 5-lb. Boxes, each .31
RICE, Fine Quality, lb ..... .21

CRESTON VALLEY CO-OPERATIVE ASSN.

THE FRIENDLY STORE PHONE 12 WE DELIVER

IT PAYS TO KEEP YOUR SHOES IN REPAIR

Most of the people you meet for the first time today judge you on appearance. If you look well groomed and neat they instantly think of you as successful.

Few things give a man or woman a shabby appearance so much as shoes that need repairing. And few things can be corrected at so little cost.

If your shoes need attention, don't neglect them We'll do a good job for you here, at small cost.

COURTNEY'S SHOE REPAIR

Next door to Liquor Store, Creston

Save Time and Work

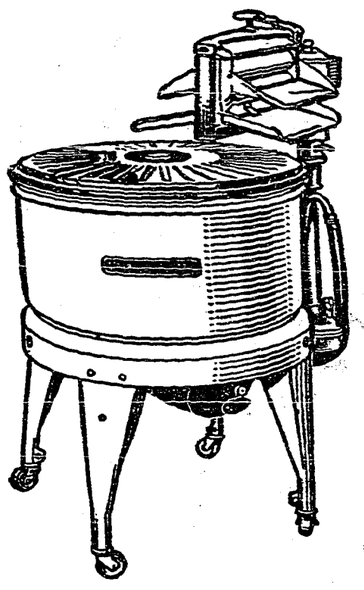

It's decidedly economical to own a General Electric Washer. For less than two cent's worth of electricity, you can do a week's washing and do it better than by any othe· method. Your clothes are cleaner a d fresher—and they last ever so much longer. In fact, what you save by this modern home-laundering will soon pay for the G.neral Electric Washer you buy.

You also save in time and energy. A General Electric Washer puts an end to old fashioned laborious methods, does a week's washing in an amazingly short time, and gives you new leisure each Monday.

By choosing a General Electric Washer you are assured of long faithful performance—and the greatest value for your investment. Prices are exceedingly reasonable and we offer you convenient terms of payment.

West Kootenay Power & Light Co., Ltd.

CANYON STREET CRESTON, B.C. PHONE 38

Why Sacrifice Your Night's Rest

—by continuing to use wornout Springs and Mattresses when at these Exceptionally Low Prices such Comfort and Good Value can be obtained.

Extra Savings on Bedding

A Low-priced 3 piece Bedroom Outfit

Windsor Style Bedstead of Steel with 2-inch round posts in Walnut enamel finish. Cable Spring mounted on strong angle steel frame. A serviceable Mattress filled with new clean cotton and Art Ticking cover with Roll Edges.

3 Pieces complete, $18.95

An Outstanding Value—the Challenger Mattress

Soft new clean white cotton filling built in layers so it will not mat, pack or become lumpy. Built for years of comfort. *$10.45.*

Walnut Enamel Steel Bedstead

—has oval or Windsor shaped top and 10-inch decorated centre panel. Round post. High Riser Cable Spring with tubular sides and malleable corner castings, ends trussed for extra strength. Strong Cable fabric Spring. "Economy" Mattress, covered in Art Ticking and Roll Edge finish.

3 Pieces Complete, $24.75

If desired these pieces can be purchased separately.

Bedstead, $10.25. Spring, $8.00.
Economy Mattress, $6.95

CRESTON MERCANTILE COMPANY LTD.

GROCERIES HARDWARE

Local and Personal

Buy a poppy for Remembrance Day.

Painting and Paper Hanging at moderate prices. R. G. Penson.

FOR SALE—Men's skates with boots, size 9, $3. M. i elsey, Erickson.

FOR SALE—Round Oak range, $25 cash. Mrs. Chas. Moore, Creston.

FOR SALE—Large size grain cutting machine, in good shape, $20. Fred K. Smith.

Harvest thanksgiving services are announced for Christ Church at 11 a.m., Sunday.

Monday is Remembrance Day—a public holiday and all places of business in town will be closed.

For quality and style see our new arrivals of full length evening dresses in in crepes and velvets. S. A. Speers.

Just received full length bias cut evening gowns. Latest styles and shades. Prices to please everyone. S. A. Speers.

Chimneys built and repaired, plastering and repairing. Reasonable prices. Apply J. M. Ross, general delivery, Creston.

Phone Moores' Greenhouse for Mums, Carnations and Snapdragons, some of which will be on display at Imperial Groceteria. Visitors welcome.

Vital statistics recorded at Creston for October show 11 births, of whom eight were boys. There were eight deaths and three marriage licenses issued.

FOR SALE—Piano, Edisongramaphone with 20 records, gasoline lamp, heater, honey, 10c. pound; Leghorn hens, 40c. apiece. E. Nouguier, Canyon.

Al's Four Aces orchestra will supply the music for the dance on November 22nd, under the auspices of the High School Literary and Debating Society.

Rev. J. A. T. McLagan, the new pastor at St. Stephen's Presbyterian Church took his first services on Sunday and was greeted with quite large congregations.

LAND FOR SALE—Well watered, partly timbered, first-class agricultural land for sale at $20 per acre. Also ten acres orchard for $1,200. R. Sinclair Smith, Creston.

FOR SALE—Two milch cows, Jersey-Holsteins, freshen January and April, $35 and $40. Also 2-year old Leghorn chickens, laying, at 40 cents each. A. Hoglund, Canyon.

Revenues gathered in at Creston provincial police office for October totalled almost $3.70. Of this about $370 was under the Motor Vehicle Act. Fines collected were $52.

Murdoch McLeod, Registered Optometrist, of Vancouver, will be at Fred Klingensmith's, Creston, all day Monday, November 18th. Why not have comfortable and perfect sight.

Wynndel W. A. annual sale will be held on Wednesday, November 13th, in the hall annex, Wynndel, at 2.30 p.m. Work stall, candy stall, fish pond, tea and coffee. Everybody welcome.

The sympathy of many friends is extended Eugene Miloux in the death of his wife, which took place at Creston hospital on Monday morning, after but a brief illness. The funeral was on Wednesday from Holy Cross church, Father Hartmann officiating, and the pallbearers were C. Raymond, G. Nickel, N. Schade and A. Riley.

Due severe weather conditions and counter attractions the turnout for Blossom Temple Pythian Sisters military whist on Friday evening, was not as large as expected. The prizes went to table, New Zealand in charge of Miss Flo. Wood. Second prize was taken by table England in charge of Ed. Lewis, and consolation honors to table Wales, captained by Mrs. Hassard.

There was a good attendance at the special meeting of the directors of Creston Valley hospital Association on Monday evening, with President F V. Staples in the chair, to consider the erection of a nurses home. Specifications and plans were studied, and it was decided to erect a story and a half building 26 x 28 feet with verandah 26 x 6 feet, and stucco exterior. The site chosen is on hospital property below the lawn, grading of which will be started at once. Boyd & Craig will have charge of the work, and labor and materials will, as far as possible, be furnished by ex-patients.

Dr. A. E. SHORE

of Drs. GUNN, HACKNEY & SHORE, Calgary

will be at

Hospital, CRESTON
MONDAY, November 18th

Anyone wishing to consult him with regard to EYE, EAR, NOSE or THROAT, or to be fitted with glasses, please call at the Hospital on that date.

Specials for Fri. and Sat.

at

Ross Meat Market

Short Ribs Beef, lb. $ .07
Sirloin Steak, lb. . .15
Leg Mutton, lb. . . .18
Shoulder Mutton, lb. . .14
Mutton Chops, lb. . . .17
Round Steak, 2 lbs. . .25
Pork Sausage, 2 lbs. .25
Rib and Shoulder Roast Beef, lb. 10

VEAL, all Cuts.

FREE!

SILVERWARE and DINNERWARE

To show our appreciation for your valued patronage, we wish to announce that in future, beautiful and useful dinnerware and silverware will be given away by us absolutely FREE!

Every time you make a Cash Purchase of 25c or more, you will receive coupons, which entitle you to your choice of beautiful dinnerware and silverware.

Drop in any time and let us explain how the plan works—no obligation whatever.

The Coupons are FREE—you are entitled to them—start saving NOW!

G. Sinclair

Creston Hardware

IMPERIAL GROCETERIA

'IT PAYS TO PAY CASH AT THE IMPERIAL

FRIDAY-SATURDAY SPECIALS

SALMON, Yacht, tall tins, 2 for ..... *$ .27*
Extra Choice Pink.

CORN STARCH, Canada, 1-lb. pkg., 2 for *.21*
For culinary purposes.

Jelly Powder, Eclipse FIVE pkgs. **.23**
8 Flavors.

ORANGES, Family Size, 3 doz ..... *.79*
Sweet and Juicy.

CREAMETTES, half-lb. pkgs., 2 for ..... *.17*
Cooks in half the time.

MARMALADE, 32-oz. glass jars each ..... *.35*
Aylmer, Orange.

SYRUP, Edwardsburg Corn Syrup, 2-lb. tin *.21*

FRESH FRUITS and VEGETABLES

MONARCH YARNS

Start today to turn spare time into money by knitting your own

SWEATERS
DRESSES, SUITS
Children's Outdoor Wear

A choice of 50 Colors

Monarch Yarns contain more yards to the ounce.
Are dependable for many washings.
Colors are tub-fast and sun-fast.

Knitting Books, each ..... *$ .25*
Tweed, Andulasian and Radiant, ounce... *.25*
Monarch Dove Yarn, ounce ..... *.18*

S. A. SPEERS

Dry Goods. Clothing. Hardware. Furniture