Provincial Library apl 30
109

THE CRESTON REVIEW

Vol. XXI. CRESTON, B. C., FRIDAY, JULY 12, 1929 No. 19

$8500 Required School Expenses

Must Have New Heating Plant —Cost $3300—Another $1000 Would Start Manual Training.

This year's annual school meeting of Creston School District will be one of the most important yet held, and should have the attention of every ratepayer. In addition to voting the money required for the usual operating costs, the trustees are submitting plans to inaugurate manual training, and are also to ask for funds to provide a new and up-to-date heating plant for the central school building. The terms of trustee Geo. Nickel and auditor Dr. Henderson have expired and successors will have to be elected.

For ordinary running expenses $8500 will be asked this year. This will provide for a couple of salary increases that are in order, and by careful management will finance the school for the ensuing year. The amount is the same as asked for a year ago.

The matter of a heating plant was taken up at last year's annual gathering but was stood over pending assembling fuller particulars. The trustees have now assembled all the facts and are of the opinion that a sum of not less than $3300 will be needed. They also insist that the present heating plant is worn out and ahat the new one must be installed for this year's use.

For manual training it is stated that possibly $1000 will be required for the first year, due to having to buy needed equipment, but that $500 per annum will foot the bill in succeeding years. The trustees have recently investigated manual training which it is proposed to have two days a week given by a teacher who will spend the rest of the week at Kaslo and one other point in this inspectorate.

The meeting starts at 7.30 p.m. at the schoolhouse and the trustees are anxious that there should be a large turnout to assure a full discussion of these very important matters.

Erickson

Mrs. R.Hetherington, with her brother, Robert McMaster, left during the week for the former's home at Snoqualme, Wash.

Mr. and Mrs. H. A. Dodd and family left by motor for Spokane where they will remain for a week or ten days.

Mr. Stewart and son of Yahk were weekend visitors with Mr. and Mrs. Lee Heric.

Miss Marcella Sanford left at the end of the week for her home in Champion. Alberta, where she will spnd the summer vacation. Mrs. Telford and son, Sandy, accompanied her.

E. Klingensmith was a visitor with his son, Fred, at Nakusp a few days last week, returning on Sunday, accompanied by Mrs. Klingensmith.

The government road crew is at work in this section making some needed repairs to the hard surface road.

Mr. and Mrs. Kelsey and Maurice were fourth of July visitors at Bonners Ferry.

Alf. Boffey, who has spent the past month on a visit at his home here, left at the end of the week on his return to North Hollywood, Calif.

The F. Clark ranch was the first to have 1929 raspberries for export. A crate from their place went east on Friday last.

The E. Cartwright ranch is the first to supply the local demand with new potatoes. Spuds have been available since the end of June.

Ray Crisler left on Tuesday for Spokane where he is consulting a specialist regarding his eyes.

Mr. and Mrs. Bert Boffey and Mrs. Hobden were Cranbrook visitors on Tuesday and Wednesday.

Lee Heric of Yahk was here for the usual weekend visit at the ranch.

Ruby and Edward Martin were at home to a party of young people at their home on Friday night, at which games and dancing were the main features of entertainment, with an excellent lunch served at midnight.

Lewis Littlejohn was a weekend visitor at Spokane, making the trip by auto with a party of Lister friends.

Frank Putnam was a business visitor at Beaverdell and Kelowna a few days last week. He reports shipments of currants out of the Okanagan as the heaviest on record.

The term end report issued by Miss White, principal ot the Erickson school, shows honor roll winnars as follows: Deportment, Maurice Kelsey. Proficiency, Kathleen Bundy. Regularity and punctnality, Sidney Scott.

The annual school meeting will be at 7.30 Saturday night at the schoolhouse. R. M. Telford's term as trustee, and that of E. J. C. Richardson, auditor, have expired. The trustees will ask for an appropriation of about $1600.

Tuesday's eastbound train ran over and killed a cow belonging to John Spratt of Creston. The accident happened at Erickson crossing, the animal being one of the herd from town that is being pastured in this district.

Mrs. W. J. Truscott, leader of the Girls' Go Getter Club of Trinity United Church, entertained the club members at dinner at her home on Tuesday evening, after which the party adjourned to the home of Mrs. Penson where games and music were the order of the evening, with a delightful lunch to round off proceedings.

Canyon City

Clifford Vance of Kimberley has just arrived on a visit at his home here. He is recovering from an appendicitis operation he underwent at the end of June.

Alf. Bond, jr., arrived last week from Calgary, Alberta, on a holiday visit at his home here.

Strawberry season came to an end at the first of the week. The crop was lighter than expected.

Tom Hickey has completed his logging contract at Washout Creek, at which point he has been worknig for the past two years.

Mr. and Mrs. Fawcett and family of Calgary, Alberta, spent a few days here last week with Mr. and Mrs. A. A. Bond. The visitors are on a trip to the coast.

For the first year in several Canyon haymakers have put up their first cut of alfalfa and clover in first class shape. The formor is an average crop but clover is inclined to be light.

Alf. Nelson got away again on Sunday with another truckload of strawberries for distribution at Crows Nest Pass points. He had about 172 crates. He reports taking his first truck load for distribution at Macleod, Cardston and Waterton Lake and the fruit arrived first-class.

Axel Berggren and W. H. McQueen have purchased the Monrad Wigen Ford tractor and have it operating a sawmill plant at Rocky Point, opposite the Lister settlement, sawing the logs they cut last winter. Gust. Oberg has his truck hauling out the cut of ties.

A. A. Bond was home from Calgary, Alberta, for a few days last week, but returned again on Sunday to resume his plastering work.

Telephone Changes Hands

The British Columbia Telephone Company has purchased the Creseon telephone system outright, and asumed full charge at the end of the week, when the papers in connection with the sale were signed. H. A. Nicholson of Nelson, district manager, in a talk with the Review informed that the operating staff will be the same as before, with Miss Nora Payne appointed agent, and that al bills must now be paid at central. Already considerable improvement has been made at the switchboard and in the near future it is the intention to give the whole system a thorough overhaul and Creston the same excellent service the company is providing elsewhere. There is no definite announcement as yet as to whether a new central building will be erected or not, but a decision may be looked for very shortly.

Wynndel

Wilfred Mason of Kimberley is spending his vacation here with his mother. Mrs. M. J. Mason.

Miss L. Williams, who teaches at Barons, Alberta, is home for the holidays.

Mr. and Mrs. C. B. Twigg of Creston and Mrs. Green of Cranbrook, were calling on Wynndel friends last week.

The Canadian Forestry Association entertained the people of Wynndel with a picture show one night last week. It was an educational film on forest protection.

Mr. and Mrs. Brown and family, and Miss Hazel Yorgason of Claresholm, Alberta, were auto visitors here enroute to Vancouver, guests of Mrs. Mrs. H. A. Bathie.

Miss Irene Huscroft of the Imperial Bank staff, Creston, is spending her vacation here, a guest of Mrs. Ogilvie.

T. Sexsmith was one of the lucky ones tuning in on the thanksgiving service broadcasted from Westminster Abbey on Sunday morning last.

Strawberries are just about done, and raspberries are coming along fast. Fifteen straight carloads were shipped and many hundred crates that went l.c.l. The crop was not up to expectations, but quite satisfactory considering the very dry July we have had.

Dance under the auspices of the Baseball Club at the old schoolhouse on Saturday night, July 13th, with four-piece orchestra. Admission $1.50 per couple, supper included. Dancing at 9 o'clock.

Alice Siding

Tom Andersun left a few days ago for Kimberley, where he is expecting to secure permanent employment.

Mr. and Mrs. C. Martin of Seattle, who have been on a visit with Mr. and Mrs. J. C. Martin, have left for prairie points, but the two children are remaining here for the summer.

The train stop at Smith's crossing was discontinued on Tuesday, but will be resumed when the shipping of raspberries in some quantity commences.

The annual school meeting is to be held at the schoolhouse on Saturday night. W. H. Mather is the retiring trustee, and the term of Guy Constable as auditor has also expired.

Strawberry shipping at the Reed & Mather stop will be discontinued before the week is out. This firm have had a season a little better than anticipated. Their estimate was for 1500 crates of strawberries, while their shipments were a little over 1600 crates.

Mr. and Mrs. McDonald got away on Tuesday on a holiday visit with friends at United States points.

Mrs. Constable, Mrs. Lister and Bob Marshall, who now comprise the Creston orchestra were at Deer Park, Idaho, on Saturday night, where they played for a dance.

Birth—At Britannia Beach, on June 29th, to Mr. and Mrs. Frank Ebbutt (nee Webster), a daughter.

Attention, Orchardists

B. Holiday Smith, district representative of the Interior Tree Fruit and Vegetable Committee of Direction, has requested us to call the attention of all Growers to section 16 B, of the Produce Marketing Act which reads as follows:

"No grower of a product and no person carrying on business as a dealer in a product shall engage in any transaction of marketing the product with any shipper who is not the holder of a shippers license under this Act, and it shall be the duty of such grower or persons to satisfy himself that such shipper is the holder of such a license, and every person violating any provision of this section shall be guilty of an offence against this Act."

Section 20. Every person guilty of an offence against this Act shall on summary conviction, be liable, if an individual, to a penalty not exceeding one thousand dollars or to impaisonment for a term not exceeding one year, and if a corporation, to a fine not exceeding ten thousand dollars.

The Committee also requests that growers who have not already sent in their Growers Registration Form duly filled in will please forward same as early as possible now as the date set for same was July 1st, 1929.

Lister

Mrs. Frank Baker was a visitor with friends in Nelson a few days last week.

Mrs. Blackmore of Cardston, Alberta, has arrived on a visit with her daughter, Mrs. Boehmer, at the Lyon ranch.

For July and August the Anglican Sunday school will be on summer vacation. Operations will be resumed in September.

The first cut of alfalfa and clover is is conpleted in this area. The former is as usual, an excellent crop, but clover is inclined to be on the light side, following last year's dry weatqer.

R. H. Hunt, secretary of the Land Settlement Board, was here from Victoria on an official visit at the end of the week and represented the board at the Water District election of trustees on Saturday night.

Mrs. H. Langston, with her parents and sister, Mr., Mrs. and Miss Nora Burrows, were Spokane visitors at the weekend, making the trip by auto in company with L. Littlejohn of Erickson.

Mrs. E. H. Smith left on Sunday for a visit with friends at Alberta points, and expects to be away for the next month.

The annual school meeting is scheduled for Saturday night at the schoolhouse. Mrs. Fred Powers' term as trustee, and that of W. Mitchell, auditor, have expired and successors will have to be elected.

At the meeting of landowners within the Lister Waterworks District on Saturday nighr R. H. Hunt, Col. Lister, M.P.P., and R. T. Millner were elected trustees. At subsequent meeting the two former were chosen secretary and president respectively of the district—Mr. Hunt being the representative of the Land Settlement Board which owns 70 os the farms within the area of close to 3000 acres on which the water will be available. John Finlay was in charge of the voting. The meeting passed the necessary by-law requesting the trustees to make application for a loan of $60,000 to carry out the work and Wednesday, July 10th, was the date set for the taking of a vote to determine whether the landowners approve of securing such a loan, with John Finlay again chosen to act as returning officer.

Creston Boxers at Bonners

Two Creston boxers took part in the Fourth of July celebration at Bonners Ferry on Thursday last. "Buster" Ross, billed as "Blackie" Ross, took on Chuck Mason of Bonners Ferry in the first main go. Ross fought a good fight and held his own in the first round. Mason, however, was in tne pink of condition and forced the fighting so vigorously that Ross' second threw in the towel at the end of the second round. Gordon Speirs, billed as "Young" Speirs, fought four fast rounds with Bob Fairfax of Spokane and it was certainly the best fight of Speirs' career, and had it gone one more round the decision would have been different. He got a draw. Charlie Armstrong accompanied the fighters and says the crowd in attendance was the smallest ever known at a boxing card at Bonners.

U.S. Auto Tourists Scarce

Messrs. Paulson and Johnson are busy clearing out more sites for tenters at Creston View Tourist Camp with the intention of providing at least 50 of these locations. Four cabins are available but it has been found that if the weather is fine the preference is for camping. Business has been fair to date, but so far the number of U.S. visitors has been small, hardly 15 per cent. of those registering coming from across the line. Pasadena and Oakland, California, visitors have been here.

FOR RENT—Former F. H. Jackson store, now occupied by Mrs. Bolton as a boarding and rooming house, vacant August 1st. F. H. Jackson, Creston.

Council to Press Poll Tax Payment

Commissioners Ask Attention be Given North and South Highway—Investigate Calcium Chloride for Dust Nuisance.

All the commissioners were out for the July meeting of the village council on Monday night at which matters appertaining to streets, highways and bridges were very much to the fore, and July 17th decided upon as the date for receiving tenders for redecking and otherwise improving Park Road bridge at a total cost that may run close to $1500.

The North and South highway also came up for discussion, with Chaisman Jackson introducing the subject. Information reaching him was to the effect that the road was in very poor shape—so bad that the motor bus had been coming in from Porthill via the Huscroft-Lister-Canyon route in order to get away from the rough travelling on the shorter route via the old K.V. roadbed. Commissioners Cherrington and Comfort were quite emphatic that the road was in the poorest possible shape and in view of a promised $4000 grant for improvements it was time said improvements were being made. A letter asking for action will be sent to the district engineer W. Pamsay, and a copy to local general foreman A. E. Davies.

Now that the government road crew is at work on repairs to the hard surface road east of town it was decided to have them give similiar attention to Canyon Street from the postoffice corner to Vancouver street—75 per cent. of the cost of which will be paid by the public works department.

Nelson city clerk will be written to concerning calcium chloride which that city has been using to abate the dust nuisance and if it has proven a success it will probably be tried out here. The council has an offer on it at $40 a ton at Vancouver.

When improvements were made on the road passing Christ Church the street was graded to a depth that leaves the sidewalk about three feet above the raadway. The church committee wrote asking that steps be provided at both the church and rectory and the council agreed to grant the revuest.

$118 of June accounts were passed for payment, but this does not include one from Ardrey Wilson who is asking $10 a month since November for caretaking the firehall and equipment. Payment of this will be deferred until an interview is had with Mr. Wilson.

With the exception of Creston Power & Light Company, employers are very slow in paying poll tax. The by-law in this connection was given a careful reading and the clerk instructed to see that its provisions are complied with by all.

The appointment of Ben Cripps as poundkeeper was confirmed, and it was decided to pay Goat Mountain Waterworks Company at the rate of 25 cents per animal impounded, in preferences to the usual $1 per month for water used at the village pound.

Sirdar

Misses Williams and Webb have sold out their interest in the C.P.R. boarding house to Mr. Pakol of Winnipeg, Man., who took possession on July 1st.

Miss Webb left on Friday for Nelson and Miss Williams left the following day for Calgary, Alberta, on a visit with relatives.

Miss Nettie McCabe left on Friday for Cranbrook for a visit with Miss Fern Kimpton.

Mrs. Jas. Cook of Creston was a visitor with Mrs. Martin a few days last week, returning on Saturday.

Mr. and Mrs. Goodman of Regina, Sask., were visitors with Mrs. Heap last week.

Miss Eileen Heap left on Monday for a holiday at Calgary and Waterton Lakes, Alberta, where she expects to stay for a few weeks.

Miss Pakol arrived on Friday from Winnipeg, Man., to assist her brother at the C.P.R. boarding house.

WHAT LUBRICATION IS TO MACHINERY--

Gum-Dipping IS TO TIRES

As the film of oil prevents friction of metal parts, so does the film of rubber surrounding every fibre and strand of Firestone cord, protect it against heat and friction within the cord due to continued flexing.

Gum-Dipping assures you most mileage for least money—with greatest safety, comfort and satisfaction—when you equip your car with Firestones. See your local Firestone Dealer.

MADE IN HAMILTON, CANADA, BY
FIRESTONE TIRE & RUBBER CO. OF CANADA, LTD.

Firestone TIRES

The One Hundred Percenter

Lady Astor, like Bernard Shaw, has the habit of saying startling things that make people think, says the Winnipeg Tribune. In the recent election campaign in Great Britain she struck a responsive chord in many minds when she said:

"It is the 100 per cent. American and the out-and-out Englishman I fear. I think 100 per cent. citizens ought to be locked up. They are a danger to the world."

Everybody knows what a 100 percenter, or an out-and-outer, is. He is to be found in more or less substantial numbers in every country, although his favorite stamping ground is the North American continent. The 100 percenter may be distinguished by several well-known characteristics.

In the first place, he hails as a great moral principle the immoral doctrine embraced by the famous motto, "May my country be always right, but my country right or wrong." This naturally scales down into "my state (or province), my city, my ward, my party"—and, not infrequently, "myself." In essence it is placing a nation, or a locality, or a group of persons associated together for some common cause, above every ethical or moral judgment of mankind, above the sense of right or wrong.

Another sign of the 100 percenter is a steadfast belief that everything that is American, or Canadian, or English, or Italian, is right, because it is American, or Canadian, or English, or Italian. The logical consequences of of such an obsession is that he cheapens his country's flag by dragging it in and flaunting it on every possible occasion.

The 100 percenter is not all bad, of course. He merely fails to see that patriotism is not the cause but the result of a sound and honorable national life. He is the victim of current standardization of thought which manifests itself in slogans and headlines. Not everyone would want to go as far as Lady Astor and have him locked up. Nevertheless he is a danger because his enthusiasm is rooted mainly in a mass of intolerances. And intolerance, as Lady Astor implied, is one great obstacle to civilized social progress.

And in civilized social progress lies the hope for the future peace of the world. If the American, the Canadian, the Englishman, the Italian insist upon the acceptance of their particular national views, and intolerantly refuse to see any good or virtue in the views of others, what hope can there be of the nations drawing closer together?

And if the 100 per cent. doctrine is sound and right, and the 100 percenter is to have his way, what hope is there for the future of many nations of today? Take Canada as an example. If the 100 per cent. Easterner adheres rigidly to his views, declares he alone is right, but whether right or wrong, he will not budge from any position he has taken on fiscal or other questions, and the 100 per cent. Westerner adopts the same attitude, what will be the outcome of the Canadian Confederation?

Apply the same attitude of mind in matters of race, language, religion, and government in Canada, and in each of the provinces of Canada, becomes an impossibility. The 100 percenter would wreck everything if he does not have his own way.

All history proves that intolerance has been the cause of the world's greatest sorrows, the underlying cause of its bloodiest wars. Intolerance of race, intolerance of national customs, intolerance of religion, intolerance of social conditions, the 100 percenter in the ranks of employers and in trade unions, these are the real dangers in the world today as they were in the years that are past.

The 100 per cent. demagogue with a glib tongue and a reckless disregard for truth and fact by attracting the attention, playing upon the passions, prejudices and sentiment of those who are so swayed rather than guided by their intelligence, can undo the work of generations of statesmen, and render difficult and ofttimes impossible the work of the true reformer.

The man who boasts he is 100 per cent. this or 100 per cent. that is merely advertising the fact that he is intolerant in his views and narrow in his vision and conception of life. He may be sincere, but his sincerity is the outcome of his intolerance, and his intolerance has its foundation in ignorance and a prejudiced mind. As such he is a national danger.

To Test Air Television

Monoplane Has Been Especially Constructed To Try Out Invention

Flight tests will soon be made of television apparatus calculated by its inventor, C. Francis Jenkins, Washington physicist, to reproduce conditions as seen from an airplane, on a screen miles away.

Moving panoramas of countryside —in wartime instantaneous recording at headquarters of observations made by planes back of the enemy lines — as broadcast by the "aerial television eye," will soon be a scientific reality, he said.

Successful experiments with the new process have already been conducted with ground models from a fixed base, he announced, and a Stinson junior cabin monoplane had been specially constructed for practical test purposes.

Cuts and Burns

Minard's soothes inflammation, removes all poison and heals quickly.

MINARD'S "KING OF PAIN" LINIMENT

Canada's Arctic Islands

Canada's Arctic islands have an area in excess of 500,000 square miles.

Can Measure Laughter

Machine Determines Whether Comedy Piece Is Success Or Failure

"John James, comedian, Lafograph 89," may be the form of card used by entertainers in the future, for a new apparatus has been invented to register the exact "strength" of the laughtes aroused by a comic piece in a theatre or concert hall. It registers the truth and nothing but the truth. The machine will presumably have a figure to denote absolute efficiency, and should a musical comedy fail to come up to scratch it will not longer be possible to suspect that the failure was due to the critics. Also the critic's work will be made easier. Instead of praising an author's wit, or discussing a comedian's qualities, it will be necessary only to say at the end: "Lafograph 100, or 50, or 0," as the case may be. After a first night the public will be able to see the registered rise and fall of the needle—how it began at "titter," rose to the middle spheres of "chuckle" and "laugh," leapt to the higher "outburst" or "scream," or reached the supreme heights of "screech."

PAINS IN THE BACK

These Are Usually Due To a Weakened Condition Of the Blood

The muscles of the back are constantly under heavy strain, and have but little rest throughout the day. They are therefore in need of all the nourishmenr and strength that plenty of pure red blood can give them. Unless they have this help, you will have backache and continue to have it.

Backache seldom or never means kidney trouble. It is nothting more than the tired, wornout muscles of the back showing their exhaustion because of the lack of good, pure blood. The one generally recognized efficient blood builder is Dr. Williams' Pink Pills. When the blood has been improved through the use of this medicine backache disappears. Mrs. F. Fairbairn, Essex, Ont., tells what Dr. Williams' Pink Pills did for her in a case of this kind. She says:—"I suffered for nearly three years with a weak back. At times the pains were so bad that I had to walk half doubled over. I had tried several doctors with very little benefit. A friend urged me to try Dr. Williams' Pink Pills. I did so, and oh, the joy of once more being able to stand up straight without suffering intense pain. After using two boxes there was no doubt they were helping me. I used eight boxes in all and have not since had a sign of the trouble. I can do all my housework and not feel tired and wornout as formerly. For all this I thank Dr. Williams' Pink Pills.

If your dealer does not keep these pills you can get them by mail at 50c a box from The Dr. Williams' Medicine Co., Brockville, Ont.

Search For Oil In Manitoba

Western Oil Fields Are Gradually Extending Eastward

The search for oil in the western provinces is gradually extending into Manitoba, and announcement is made of the formation of a syndicate of eastern capitalists to drill in the Ochre River field. The new organization, which is called the Carter Oil Syndicate, has taken over the holdings of 1,300 acres south of Ochre River.

Drives Asthma Like Magic. The immediate help from Dr. J. D. Kellogg's Asthma Remedy seems like magic. Nevertheless it is only a natural remedy used in a natural way. The smoke or vapor, reaching the most remote passage of the affected tubes, brushes aside the trouble and opens a way for fresh air to enter. It is sold by dealers throughout the land.

Large Purchase Of Sheep

The first 10,000 sheep for the Manitoba Livestock Credit Company have been purchased. These consist of 7,000 Rambouillets and 3,000 Oxford cross. Representative boards are being established at the larger country points in the province.

No man or woman should hobble painfully about because of corns when so certain a relief is at hand as Holloway's Corn Remover.

Oldest Wine In World

The oldest wine in the world is on exhibition at Speyer, Germany. It is Roman wine, recently dug up, and is estimated to be 1,600 years old. It is partly solidified, for Romans put honey in their wine.

Keep Minard's Liniment in the Medicine chest.

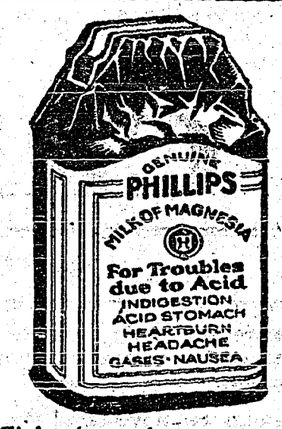

Reduce the Acid

Sick stomachs, sour stomachs and indigestion usually mean excess acid. The stomach nerves are over-stimulated. Too much acid makes the stomach and intestines sour.

Alkali kills acid instantly. The best form is Phillips' Milk of Magnesia, because one harmless, tasteless dose neutralizes many times its volume in acid. Since its invention, 50 years ago, it has remained the standard with physicians everywhere.

Take a spoonful in water and your unhappy condition will probably end in five minutes. Then you will always know what to do. Crude and harmful methods will never appeal to you. Go prove this for your own sake. It may save a great many disagreeable hours.

Be sure to get the genuine Phillips' Milk of Magnesia prescribed by physicians for 50 years in correcting excess acids. Each bottle contains full directions—any drugstore.

Important Move Made By Labor Government

Would Have Dominions Agree On Signing Of Optional Clause Of World Court Statutes

Important negotiations affecting Empire affairs, are reported to have been initiated by the new Labor Government of Great Britain. It has communicated with all the Dominions in an effort to gain agreement on the signing of the optional clause of the word court statutes, under which questions of international law would be submitted to the permanent court of international justice, at the Hague.

The Labor newspaper, the Daily Herald, said also that the Labor Government has informed the Dominion governments that it proposes to resume diplomatic relations with Russia.

The world court matter requires agreement of all the Dominions, and it is expected this can be secured without much trouble. Australia, hitherto, was probably the only Dominion reluctant to sign the optional clause, and it is understood this reluctance has now been removed to a great extent. In any event, Premier Ramsay MacDonald is hopeful of being able to show complete Empire agreement on joining the world court when he visits the League Assembly, at Geneva, in September.

So far as Russia is concerned, the Labor Government is already pledged to renewal of diplomatic negotiations, this being a necessary and important step towards the desired increase in British trade with the Soviet Union.

The moisture evaporated from a single white oak in a day has been estimated to be 150 gallons of water.

Will Increase Empire's Trade

U.S. Tariff Likely To Divert Trade To British Dominions

Increased United States tariff against Canadian products will divert Canada's trade more and more to the other Dominions of the British Empire, believes Norton Francis, president of the Canterbury, New Zealand, chamber of commerce, and prominent business man, who is visiting Canada and the United States for the purpose of studying relations between the farmer and city industry on this continent.

In an interview at Winnipeg, Mr. Francis said he does not think Canada can meet the tariff situation by further raising her own tariff scale, but should concentrate on increasing her manufacturing and inter-empire trade.

Excellent For Croupy Children. — When a child is suffering with croup it is a good plan to use Dr. Thomas' Eclectric Oil. It reduces the inflammation and loosens the phlegm giving speedy relief to the little sufferer. It is equally reliable for sore throat and chest, earache, rheumatic pains, cuts, bruises and sprains. Dr. Thomas' Eclectric Oil is regarded by many thousands as an indispensable of the family medicine chest.

Britain's Oldest House

The oldest inhabited residence in the kingdom is said to be Dunvegan Castle, in the Isle of Skye. Part of it dates from the ninth century, or a couple of hundred years before the conquest of England by William the Norman.

Minard's Liniment for Earache.

Lake Titicaca in Peru, 12,644 feet above sea level, is the highest point in the world where steamers are found.

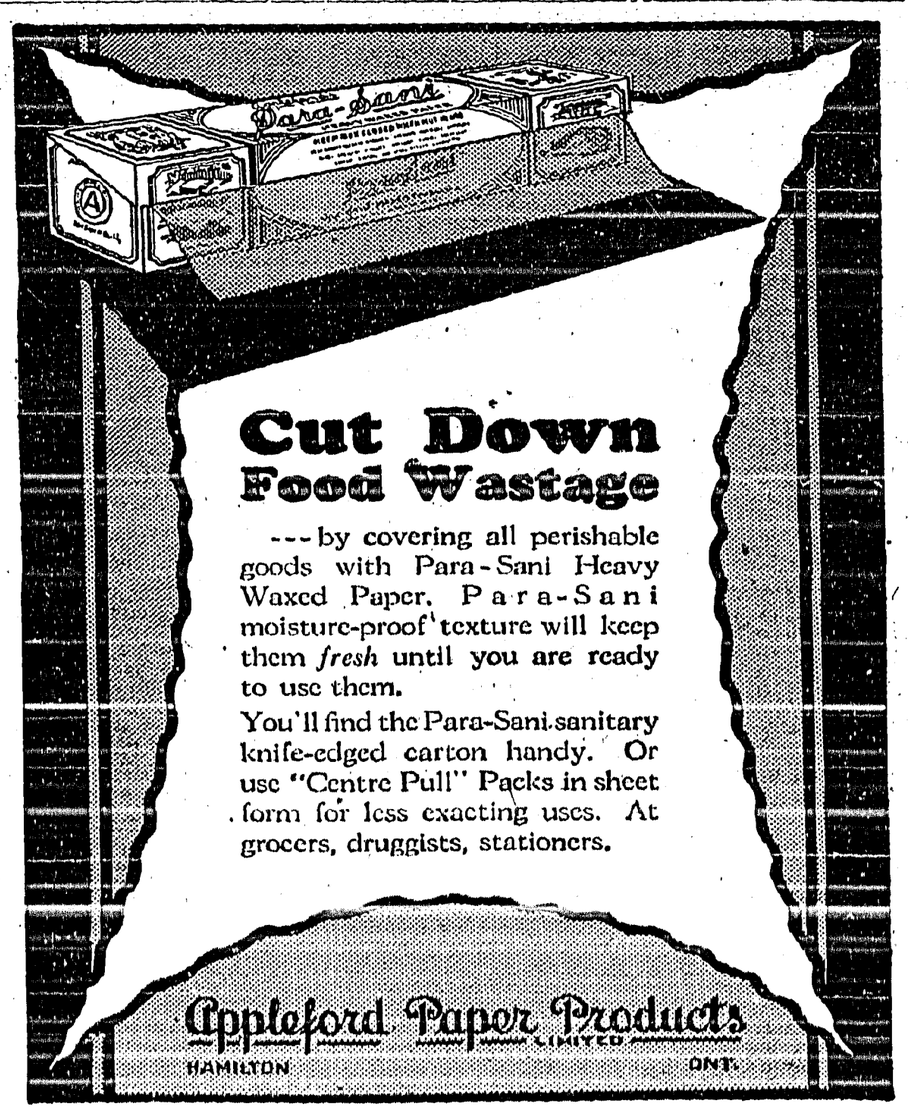

Western Representatives:
HUNTER-MARTIN & CO., REGINA, SASK.

PLAN TO SOLVE LABOR PROBLEMS IN GREAT BRITAIN

London, England.—In debate on the address in reply to the Speech from the Throne, Right Hon. J. H. Thomas, Lord Privy Seal and minister of employment in parliament outlined the government plans for reducing the volume of unemployment in Great Britain.

Schemes must not be considered with a view merely to giving work, but also from the standpoint of stimulating trade at home and abroad, he declared. "What we import we should make for ourselves," he asserted amid cheers from the opposition benches.

Mr. Thomas continued that the railways imported wooden track sleepers when examination had shown that only technical difficulties prevented them from using steel sleepers which could be made in Britain.

Road schemes costing $187,500,000 and providing work for five or six years would be speeded up, Mr. Thomas said, adding that the government's contribution would be paid out of the road fund.

Arrangements would be made for the immediate re-construction of the Waterloo Bridge on which depended the great Charing Cross bridge scheme which would involve expenditure of $55,000,000. Other schemes to be submitted to the railway companies were for the electrification of the Great Eastern Railway suburban lines running out of Liverpool Street station tube extensions, improvements in docks and harbors, and a freight railroad around outer London to avoid cross-London traffic.

The natural resources of the country would be developed, including land drainage, forestation and fisheries.

Mr. Thomas declared he was seriously considering a proposal to make Scotland more attractive and thereby enable "our American cousins to see the thrift of the Scots," a statement that caused laughter.

Mr. J. H. Thomas announced he was going to Canada when Parliament rises at the end of the present month to discuss with the Canadian Government the subject of British migration to Canada.

The minister stressed that in any discussion of migration with the Dominion, nothing would do more harm than the suggestion that Britain wanted to solve her unemployment problem at their expense.

"They will resent it and resent it bitterly," he said. "I believe migration is a problem that has to be negotiated on the spot. It is something which has to be discussed in all its bearings, because anyone who has visited Canada and knows it as I know it, knows perfectly well the remarkable change from an agricultural to an industrial population that is taking place there.

"Hitherto our migration schemes have been based on the assumption that agriculturists alone were wanted. That is not true today. Equally, labor there has safeguarded its position by saying 'no, we are not going to have people forced on us to lower and break down our standards.'

"I propose to visit Canada myself immediately the House rises to discuss the whole problem."

New Chancellor Of Queen's

Kingston, Ont.—James Armstrong Richardson, of Winnipeg, head of the firm of James Richardson and Sons, was chosen as the new chancellor of Queen's University to succeed Sir Robert L. Borden, who resigned several weeks ago. Mr. Richardson's name was the only one to be placed in nomination and he was unanimously chosen for the post.

Rumor Is Denied

Ottawa.—A rumor that Canada has made an offer to the Newfoundland government for the purchase of Labrador was given official denial here. "In no way is it true," said Premier King, when the matter was drawn to his attention. The rumor indicated that the price offered by the Dominion government was one hundred million dollars.

State Control Of Radio

Royal Radio Commission Makes Important Recommendations

Ottawa.—Government control of all broadcasting stations, elimination of advertising from the programs and that liseners-in pay the upkeep by licenses were advocated before the Royal Radio Commission at the final session here by the All-Canada Congress of Labor and the Canadian Legion of the British Empire Service League.

The Canadian Congress representatives also recommended that the present commission be continued or a similar organization be established vested with complete administrative control of radio broadcasting.

The Canadian Legion advocated a broadcasting organization that would develop imperial patriotism and Canadian culture. Canadians, said the Legion briefly were being overwhelmed with foreign programs charged with propaganda.

The commission will at once begin the preparation of its report. It will probably be available about the end of the month.

Canada May Consider Relations With Russia

Communications From British Government Have Been Received At Ottawa

Ottawa. — Certain communications of a "general and preliminary nature," regarding the signing of the optional clause, and also bearing on resumption of diplomatic relations with Russia, have been received by the government of Canada from the British government, that was the extent of the information given out here with respect to these matters which are accorded specific motion in the King's speech at the opening of the parliament.

Just what position the Canadian government is taking on the question of resuming diplomatic relations with Russia has not been stated. It is considered likely, however, that Canada will support any such move.

Two Injured In Explosion

Faulty Water Jacket Burst In Jewish Orphanage, Winnipeg

Winnipeg.—A violent explosion, which shook buildings within a half a block radius, caused injury to two persons and damage to the basement of the Jewish Orphanage, on Matheson Avenue, north Winnipeg.

Many children are cared for at the Orphanage, but all escaped injury.

While a city water works employee was attempting to repair a faulty water jacket in the basement it exploded. The employee, George Bennett, was painfully hurt, while Mrs. A. Osovsky, wife of the Orphanage superintendent, suffered from arm injuries and shock.

It was first reported that fire had followed the explosion, but this was erroneous, though firemen from central and north stations were called out and aided in bringing the injured from the building.

Prince Sails For Home

Prince Henry Given Enthusiastic Send-Off At Quebec

Quebec, Que.—Prince Henry, Duke of Gloucester, concluded a month's visit to Canada, when he sailed from this port on the "Empress of Australia" bound for England. A flag draped ship and the presence of the Governor-General, Lord Willingdon, and Lady Willingdon on the dock heralded the Prince's departure, while citizens of the ancient capital turned out in large numbers and gave the King's fourth son an enthusiastic send-off.

Non-Party Delegation

London, England. — With the decision to send a non-party delegation to the league of nations assembly in September, it became known that Viscount Cecil would probably be one of the delegates.

Dominion Rifle Meet

The annual Dominion Rifle Association meet will be held this year from August 12 to 17, it was announced recently. The meet will be held at the Connaught Ranges, Ottawa.

PARLIAMENTARY SECRETARY

Miss Susan Lawrence has been selected as parliamentary secretary to the British minister of health by Premier Ramsay MacDonald, according to the list of appointments to the junior cabinet posts.

Envoy To Japan

Hon. Herbert Marler Will Deliver Several Addresses In West

Ottawa.—Places at which Hon. Herbert Marler, Canadian minister-designate to Japan, will speak on his trip west from Montreal on July 14, have been announced here.

On his way to British Columbia, Mr. Marler will speak at Toronto, Oshawa, Hamilton and Fort William, Winnipeg, Regina, Calgary and Jasper Park. In British Columbia where he will spend most of his time before sailing on August 29, he will speak at Vernon, Nanaimo, Duncan, Port Alberni, Penticton, Kootenay Landing, Kimberley, Windermere, Kelowna, Sicamous and Victoria.

World's Population

Believe Population Will Be Doubled In Next 150 Years

Chicago, Ill.—Mankind probably will require at least 150 years to double the world's present estimated population, which is between 1,700,000,000 and 1,900,000,000, if fertility and mortality remain as at present. A mere doubling of the world's population however, will produce a striking change in the race composition, with a greatly increased percentage of Slavs. The population of North America, Western and Northern Europe, and Australia even now are no longer reproducing themselves.

Gold Rush Started

Report Of Strike In Northern Saskatchewan Causes Excitement

Big River, Sask.—The placer gold and platinum strike about 300 miles north of Big River is causing considerabe excitement at this point. About 100 men have left here, and over 400 from other points have gone to the scene of the new find. A number of parties are now outfitting at this point and will leave by barge and canoes this week.

The principal find is reported at Frobisher Lake. An old prospector who just arrived here from the scene of the strike to secure supplies reports that when he left over 500 claims had been staked around Frobisher and Birch Lakes.

The route to the new placer field is by water, the entire distance being without portages, via Big River, Isle La Crosse, Lake Deep River, Clear or Churchill Lake. All kinds of reports are coming in as to the richness of the new finds, one report stating that $17 was washed from one shovel of dirt.

To Cross Atlantic In Small Vessel

Five Cleveland Men Believe They Can Make Return Trip

Cleveland, Ohio.—The little power boat Karf, manned by five men who built it, put out from here on an adventurous attempt to cross the Atlanic ocean.

The Karf, captained by Joe Leppich, 31, a German Great War veteran, took on 500 gallons of gasoline and enough canned goods and water to last three months. Captain Leppich intends to skipper her down the St. Lawrence river and then across the sea to Hamburg, Germany. "We will be in Hamburg in ten days. The Karf will make the trip there and back," said the captain.

Killed By Artillery Shells

Two Accidents Cause Death Of Five In Poland

Warsaw.—Two accidents involving heavy artillery shells killed five persons and injured a number of others in Poland. In one case two country boys found a dud on a Russian-Austrian battle front near the village of Luck. They took it home, where it exploded, killing a family of four and wrecking the home. The other accident occurred near Cracow, where, in artillery practice, a shell landed in a group of military observers, killing one and injuring several others.

An Old-Time Canadian

He is a member of the Kwakiutl-Nootka tribe of West Coast Indians and this is the regalia in which he appeared when his tribe welcomed the Governor-General on his recent trip on Canadian Pacific steamship "Princess Norah" along the islands and shores of Vancouver.

The quill through the nose is more reminiscent of the West Coast of Africa than the West Coast of Canada, but it shows that strange customs and costumes are to be found still in the Dominion.

CROP CONDITIONS ARE VARIABLE REPORT REVEALS

Ottawa.—The telegraphic crops report issued by the Dominion bureau of statistics showed a wide range of conditions across the country. Crop prospects continue satisfactory over Southern and Northern Alberta. Warm weather with plenty of rain is needed in Saskatchewan and Manitoba. Fall wheat is excellent in Ontario. Scarcity of rain also is reported from Nova Scotia. The largest strawberry crop is expected in the history of British Columbia. Favorable reports are to hand from New Brunswick and Prince Edward Island.

Reports by provinces for the end of June:

Manitoba — Manitoba department of agriculture:—

Crops started late on account of cool spring. Light rains last fall left little soil moisture this spring. Germination fair. Slight setback to few fields by frost on June 12. Rainfall scattered and variable. Need heavy general rain over province. Prospects fair.

Saskatchewan—Saskatchewan department of agriculture:—

Growth was retarded in June by cool weather and lack of moisture and crops are generally behind the average. Although moisture conditions were improved toward the end of the month by rain, warm weather with plenty of rain, especially in the southern districts will be needed in July. In the Swift Current district wheat is week later than the average. Moisture supply varies widely. Will need good rains during next three weeks to make even fair crop.

Alberta—Alberta department of agriculture:—

Crop prospects continue satisfactory over southern and northern sections of Alberta. Yield greatly reduced over central area but condition of coarse grains and feed improved by rains during past week. Fall wheat very satisfactory in south. Good crop alfalfa ready for first cutting. Livestock condition good. Dairy production increasing with improved pastures.

Sugar-beet crop generally good.

British Columbia—British Columbia department of agriculture:—

Weather during June has been cool with frequent showers which have generally benefitted all crops. Grain crops making rapid growth and appear to be healthy and strong. Haying is general, but due to the cold backward spring the prospects are that the crop will be light. Root crops and vegetables are in splendid condition and making good growth. Possibly the largest strawberry crop in the history of the province is being harvested, but prices are lower than last year. Raspberries and loganberries will yield approximately the same as last year. The yield of apples and other tree fruits will be about 25 per cent. less than last year.

Discovers Liquor Cache

Aeroplane Plows Up 20 Barrels Of Rum With Tail Skid

Sydney, N.S.—Plowing up 20 barrels of rum with the tail skid of his 'plane was the unique experience of Major-General J. H. MacBrien, when engine trouble drove him into a forced landing on a farm near here.

The cache was neatly hidden under sticks covered with sod, and had the Moth dropped a wheel into the pit instead of neatly sttraddling it, the results migh have been serious for the pilot and his guest, Dr. Freeman O'Neil.

May Spend Winter In Africa

London, England.—The Evening News says it understands the King is considering proposals to spend part of next winter in one of the British dominions. South Africa, about which confidential inquiries already have been made, is considered the most suitable.

Injuries Proved Fatal

Los Angeles.—Gladys Brockwell, motion picture actress, died of injuries received in an automobile accident. Her physician said death was due to peritonitis which developed as the result of internal injuries.

THE CRESTON REVIEW

Issued every Friday at Creston, B.C. Subscription: $2.50 a year in advance; $3.00 to U.S. points.

C. F. HAYES, Editor and Owner.

CRESTON, B.C., FRIDAY, JULY 12

The School Meeting

Financially considered, to-morrow night's school meeting will be the most momentuous in Cteston's recent history, and with prospects for only average prosperity within the next twelve months the trustees are anxious that ratepayers shonld turn out and obtain at firsthand all the facts concerning the iocal school situation.

$8500 will be required for the usual good conduct of the school, and the amount does not look unreasonable. It is the same as requisitioned a year ago, out of which revenue had to come $500 for the purchase of additional school ground, so that the cash balance on hand at this date can not be abnormal.

In addition to this amount the trustees will submit plans for a badly needed heating plant for the central school building which will cost over $3000.

In the past there has beeu some demand for manual training, and the trustees will put forward a proposition whereby this class of instruction can be had to advantage in co-operation with Kaslo and one other school in she inspectorate. Our information is that manual training would entail an expenditure of about $1000 the first year, and $500 per annum thereafter.

In connection with heating the school something must be done immediately, as the old plant has served its day. It is likely the expense in this connection can be spread over a period of years.

The school board is desirous of getting the fullest possible expression of opinion in these and other educational matters, and it is to be hoped there will be a large attendance.

Policy Works Badly

It is just a little more than a year since Creston had its first opportunity to hear the now Premier Tolmie, and with characteristic shrewdness when the prime minister was hore he talked considerable about a policy that would help the man on the land.

Nothing specific, of course, was offered, but the assurance was none the less emphatic that better things couid be looked for when Messrs. Tolmie et al were directing the destinies of the province.

About the only direct effort so far made to give the horticulturist a little prosperity was the appointment of one H. E. Tanner at a salary of $2000 and expenses, whose first great care was to find a market for B.C.'s 1929 strawberry crop.

The 1929 strawberry season is now practically at an end, and the Review has no hesitation in saying that it has been the worst the strawberry grower has experienced in several years.

If this may be taken as a sample of what Premier Tolmie proposes to continue to do to assist the man on the land let us all be thankful that the province has only three more years to go before the eiectors have an opportunity to remedy matters.

Local and Personal

Miss Mildred McDonald, who is on the teaching staff at Blairmore, Alberta, arrived on Friday to spend the holidays with her parents, Mr. and Mrs. H. W. McDonald, Glencoe ranch.

Mrs. Hassard arrived from Nelson at the middle of the week to join Constable Hassard who arrived from that city at the first of the month to take charge of provincial police work at Creston.

A brisk shower that lasted for a quarter of an hour on Saturday cooled things off for the weekend, but hot weather again prevails. According to Foster the last half of July will be very hot and dry.

The local telephone system passed into the control of the B.C. Telephone Company at the end of the week. It was purchased by the Kootenay Power & Development Company at February 1st.

Directors and members of Creston and District Women's Institute wish to express their thanks to the business men of the town for their generous donations toward the prizes of the 1929 flower show.

Mrs. Thompson arrived from Kaslo on Saturday and will spend the next two months here with her daughter, Beatrice, of the P. Burns & Co. staff. They have taken the C. H. Hare residence for the summer.

T. R. Flett, divisional superintendent C.P.R., Cranbrook, was a Creston visitor on Saturday. Construction work on the new bridge at Kootenay Landfng is making satisfactory progress and will be completed before winter sets in.

The latest estimate of Creston Valley fruit crop gives the district the biggest pear crop in history, 9000 boxes. There is likely to be 700 crates of plums and prnnes and 2500 boxes of crabapple. The pear crop is double that of 1928.

The register at Creston View Tourist Camp indicates that so far this season the influx of tourists has hardly been 20 per cent. from U.S. points. So far the bulk of the visitors are from prairie points.

Services were resumed at the Presbyterian Church on Sunday, with Rev. Peter McNabb in charge. The pastor and his wife arrived on Friday last and will be moving into the mance as soon as their household goods arrive from Calfiary, Alberta.

$8500 will be asked for running expenses of Creston schools for the ensuing year. In addition to this the ratepayers at Saturbay night's meeting will be asked to vote additional finance to put in a new heating system as well as inaugurate manual training.

According to the first vegetable crop report submitted by the department at Victoria Creston Valley will have less cutumbers, cabbage, peppers and late potatoes than last year. An increase from 10;670 to 14,000 crates is predicted in tomatoes, however.

The June rainfall was 2.96 inches, which was well up to the average for the month. Due, however, to the dry summer and fall of 1928 and the comparatively light snowfall the Valley goes into July with considerably less than the average moisture supply.

The mightiest picture in the history of the screen very aptly describes Ben Hur, which shows at the Grand on Friday and Saturday, July 19 and 20. Popular price of 25 cents to children will be good on Friday night only. The adult admission is 75 cents both evenings.

Creston had no trouble in disposing of Bonners Ferry at baseball in the game at Bonners Ferry, Idaho on Friday last. Creston won by a score of 22 to 5, although the game was a close one up till the end of the sixth inning. Brogan and Watson did the oattery work for the locals.

The first of the 1929 cherry crop commenced moving on Wednesday when Frank Romano had the first crate of Bings, anfl the Blinco and C. C. French ranches had Royal Annes. This year's cherry crop is placed at 8000 crates. About 1200 young trees are coming into bearing this season.

CORPORATION OF THE

Village of Creston

Tenders for Bridge Repair

Sealed Tenders will be received by the undersigned up to Wednesday, July 17, 1929, for re-decking and other repairs to Park Road bridge. Lowest or any tender not necessarily accepted. For all information apply E. F. ARROWSMITH, Clerk, at Town Hall, 2 to 4 p.m.

AT THE

New Store

We invite you to inspect our new stock of

Men's Shoes
Rubbers
Work Socks
Work Gloves

and

Kitchen Utensils

Full stock. Priced right.

A. Mirabelli

Shoe and Harness Repairing

While They Last!

FIFTY PAIRS

of

Ladies' Fine Art Silk Hose

Six colors to choose from

REGULAR PRICE 50c. per pair.

Going at

Three Pairs for One Dollar

V. MAWSON

WYNNDEL

SHOE AND HARNESS REPAIRING at old Grady place.

MIKE J. SIZAK

F. H. JACKSON

REAL ESTATE

Listings solicited.

CRESTON, B.C.

GRAND THEATRE : JULY 19 - 20

Friday Prices:

ADULTS.....75c.
CHILDREN...25c.
No Children Admitted Free.

Saturday Prices

ADULTS.....75c.
CHILDREN...50c
No Children Admitted Free.

The Mind of Man Has Never Conceived it Before!

The Eye of Man Has Never Seen its Equal!

No picture in history has ever dared attempt the marvellously thrilling, glamorously beautiful scenes depicted in this remarkable masterpiece. The mind of man has never conceived the words to describe even faintly the grandeur, magnificence and awe-inspiring moments that pass before your eye in this astounding prodigous gem.

Here is a picture for all time—for all people—for all ages—a picture to see over and over again and marvel at for all time.

BEN - HUR

from the immortal novel by GEN. LEW. WALLACE

PUBLIC OPINION

Nowadays is bitterly hostile to any form of foolishness which endangers life and property. The Reckless Driver, the Man Who Rocks the Boat, the Man Who Didn't Know it was Loaded, are gradually disappearing under pressure of public opinion. The Man Who is Careless with Fire is the greatest menace of them all. Let public opinion focus upon him.

PREVENT FOREST FIRES—YOU CAN HELP!

BRITISH COLUMBIA FOREST SERVICE

Grand Theatre Saturday, July 13

Menacing mountains and an unusual love story. Man for man and woman playing the villain. Alluring Baclanova casting her snares in vengeful ire. Jack Holt battling the elements and dangerous love. Zane Grey Western of surpassing power.

NEWS OF KOOTENAYS

A shipment of nine tons of wool, was made at Cranbrook one day last week.

Kaslo will have a two day water carnival this year at the end of July.

S. J. Mayzes of Cranbrook has just been named town policeman at Kaslo.

The butcher shop at Yahk has just installed a Frigidaire.

Fernie school board has just engaged a teacher for home economics.

Fernie has 40 new pupils in prospect for school opening in September.

The Herald says this year's cherry crop at Penticton is the best in years.

The Penticton cannery is employing 90 people. 75 of them are women and girls.

Penticton Co Operative Fruit Growers are paying 16½ cents for apple boxes this year.

So far there is only one resignation at Kimberley school staff of about eighteen teachers.

At New Denver the undertaker announces that in future business will be on a spot cash basis.

For July and August the United Church at Grand Forks has discontinued the evening service.

For $3000 cash John Gormick of Yahk has purchased the 264 acre arm of Charles Back, near Jaffray.

Penticton dealers claim they pay 6½ cents more per gallon for gasoline than is charged in Vancouver.

East Kootenay Oldtimers' Association will have their first annual picnic at Invermere on Labor Day.

Fernie citizens and business firms contributed $855 to help finance the town's Dominion Day celebration.

The cannery at Penticton will this season put up about 750 tons of fruit—a gain of 50 per cent. over 1928.

At Bonners Ferry the savings accounts at the First National Bank are $80,000 greater than at July 1, 1928.

Due to an exceptional demand for lumber the sawmill at Lumberton is running a night shift in the planing mill.

To provide greater safety to the motorists silent policemen have been installed on the business streets of Kimberley.

The Board of Direction places the Kootenay cherry crop at 25,000 crates The Okanagan will have 108,000 crates.

For the first six months this year building permits at Penticton total $44.725. A year ago the figuers were $62,040.

By a vote of 293 to 48 Princeton has decided to have beer parlors. By a vote of 328 to 298 Armstrong voted against beer.

By a very decisive vote Rossland ratepayers have voted in favor of spending another $20,000 in improving the waterworks system.

Cranbrook United Church is conducting a Sunday school which meets every day, except Saturday, for a two week period this month.

Due to a very slim turnout of car owners at Grand Forks it was impossible to organize a branch of the B. C. Automobile Association.

Queenie Kemball, a ten year old pupil at Cranbrook school, claims three years steady attendance without missing a day or being late once.

Kelowna is now putting on its third applicatian of oil and will be entirley free of mosquitoes this y ar.

150 men and boys at Cranbrook turned out for an oldtime bee and were able in a few hours to clear the airplane landing field of stones and loose rock.

At Cranbrook tinfoil from cigars chocolate bars, etc., will be gathered by the Women's Instatute and sold for the benefit of the Crippled Children's Fund.

According to the Gazette the invasion by Americaes on July 4th provided government liquor store Grand Forks with the biggest day's business in its history.

Drouth spot has made its appearance in the orchards at Salmon Arm and several north Okanagan districts and a very light apple crop is looked for there.

B. C. Nurseries Co., Limited

ESTABLISHED 1910

Head Office: 2608 Granville St., Vancouver
Nurseries at Sardis, B.C.

SOLE CANADIAN GROWERS of the NEW STRAIN of DELICIOUS APPLE

RICHARED—the Delicious Supreme

A 20-page booklet giving the life history of this new and valuable variety can be secured from PERCY BOFFEY, who has been appointed sole representative for the above company in Creston District, or direct from the Company at above address. It will pay you to investigate. DO IT NOW.

Smoking forests or smoking chimneys— **WHICH?**

WE CAN'T HAVE BOTH

Over one-half of all Canada's industries depend on wood as a raw material. When the forests are destroyed mills must close down, railway earnings must suffer, trade must stagnate and prosperity must vanish.

Issued by authority of
Honourable Charles Stewart,
Minister of the Interior.

PREVENT FOREST FIRES

HELP SAVE YOUR FORESTS

Foreign Remittances

You will at times find it necessary to remit money to foreign countries. This Bank has established relations with leading Banks abroad and you may be quite sure that the draft you purchase here will be readily and conveniently cashed.

35

IMPERIAL BANK OF CANADA

CRESTON BRANCH - - C. W. ALLEN, Manager.

Branches at Invermere, Cranbrook and Fernie

SNAPS!

We have some real ones in *Used Cars.* If you want to get honest value in a used car you should deal with the dealers who have the best line of cars and are not compelled to give long trade-in prices when selling a new car, and are, therefore, in a position to sell their trade-ins at a lower figure than their competitors.

All the New Model A Cars in stock.

OUR SHOP EQUIPMENT IS THE BEST

PREMIER GARAGE

PALMER & MAXWELL

SERVICE ON ANYTHING OPERATED BY GASOLINE

STRAWBERRY CRATES

WE ADVISE YOU TO ORDER NOW —and thus be sure of early delivery.

CHAS. O. RODGERS

Keep your food Clean and Fresh by Using . . . . . **ICE** Phone us your Orders. We have regular Delivery.

CRESTON TRANSFER

REG. WATSON - - CHAS. BOTTERILL

FLOUR - FEED - TRANSFER

Bran, Shorts, Oats, Crushed Oats, Oat Chop
Barley Chop, Middlings, Corn Meal
Salt, Beef Scrap, Oyster Shell
for the stockman and poultry.

Nothing is quite so satisfying as the home cooking and for best results in Bread or Pastry use

Ogilvie, Robin Hood or Maple Leaf

Flour. We can supply you in 49's or 98's.

Operating two Motor Trucks in our Transfer business we are well equipped to give efficient service.

We have a Tuesday and Friday afternnon delivery in the Alice Siding district—goods to be received at rural mail box locations.

H. S. McCREATH

Your Pocket

used as a bank has many disadvantages.

Money carried in it is easy to spend on trifles or may be lost or stolen.

Weekly deposits in our Savings Bank will accumulate rapidly.
Small or large accounts are welcome.

652

THE CANADIAN BANK OF COMMERCE

Capital Paid Up $20,000,000
Reserve Fund $20,000,000

Creston Branch - R. J. Forbes, Manager

BURNS & COMPANY, Ltd.

MEAT MERCHANTS

TRY OUR

SHAMROCK PORK SAUSAGE
An economical dish, easy to serve.

Shamrock Brand HAM, BACON and LARD

GLENDALE CREAMERY BUTTER
Government graded, highest quality.

FRESH and CURED FISH
all varieties.

Choicest BEEF, PORK, MUTTON, VEAL, LAMB

BURNS' IDEAL POULTRY FOOD
Increases egg production and produces better poultry. Buy the best.

MADE IN THE WEST
3 LEADERS!
Paulin's
Peerless
CREAM SODAS
in the famous
long Red Package
the 25¢ Special Size
the 10¢ Special Salted
Buy them at your Grocer's

WORLD HAPPENINGS BRIEFLY TOLD

Sir Beilby Alston, British ambassador to Brazil since 1925, died suddenly in a London hotel, aged 60 years.

Sheep from the famous flocks of His Majesty King George are being imported on Vancouver Island and will be pastured in the Sooke Hills.

Two cargoes of Canadian grain have left Vancouver for Vladivostock. This is the first movement of this commodity to a western Siberian port in years. It is expected that a further cargo will go forward shortly.

London morning papers say the much-talked of agreement between British and German film groups had been signed with involved capital amounting to approximately 60 million pounds sterling, or $300,000,000.

Marius Pollon, one of the most noted military test pilots in France, was killed instantly when his plane crashed because of a broken wing. His parachute failed him after the pilot had leaped from the plane.

A caldron of grease, which overturned and ignited in the main galley of the Hamburg-American liner "Deutschland" furnished a stirring finish to an uneventful Atlantic crossing for 380 passengers.

Expanding trade in the New Westminster area is seen in the recent shipment of a large consignment of rope from the factory at New Westminster and canned milk from the Fraser Valley to the British West Indies market.

A Chinese-British agreement has been signed providing for the training of Chinese naval cadets in Great Britain and to the furnishing to the Chinese government of a British naval mission in development of the Chinese army.

Bulman's Limited, of Vernon, B.C., has started construction of its new dehydrating plant and it is expected that the factory will be completed in time to handle the coming season's crop. Machinery is already moving in.

A shipment of purebred cattle consisting of 25 head of Guernseys purchased in Wisconsin and Illinois, by D. V. Runkle, of Regina, have been placed on the Pilot Butte stock farms near Regina. The shipment is valued at $10,000.

Figure It Out

"Which is the most valuable — a golden sovereign or a £1 note?"

"The note, because when you put it in your pocket, you can double it."

"Quite right. And when you take it out you find it increases."

Her Little Boy Was Very Ill With
Summer Complaint

Mrs. Ray Fisher, Lebret, Sask., writes:—"For over a month, last summer, my little boy was suffering from summer complaint. He got so bad there began to be traces of blood in his stool, and anything he ate would not stay on his stomach very long. He became so weak he could not stand up. A neighbor recommended

"Discouraged and in despair I sent for a bottle, not expecting any more benefit than from the many other medicines I had used, but to my surprise I noticed a change after he had taken a few doses, and before the bottle was half used he was the same happy, healthy boy he was before he took sick."

Put up only by The T. Milburn Co., Ltd., Toronto, Ont.

A Pleasing Incident

Deaf and Dumb Children Are Entertained To a Lecture

This pleasing and pathetic little incident took place in Montreal recently—at the largest health exhibit ever shown in Canada, when the Canadian Social Hygiene Council assisted the Montreal Federation of French Health Agencies in a financial drive.

Morning, afternoon, and evening, health lectures were given, thousands of school children being carried free on the street cars. And one day they brought all the little deaf and dumb children in Montreal.

They gathered that silent company in the big lecture hall, and placed them in little groups of fifteen or so, around lady teachers. Each teacher faced the lecturer, and the children solemnly looked at their teachers. And then the lecturer began to speak to the children, while they stood, unhearing, and watched their teachers.

He spoke only a few sentences, and stopped. And all the teachers began to move their fingers, translating the lecture. The children's eyes followed eagerly as they understood the words that were being relayed to them, their own native language that they could not understand until it was translated into motion.

Children are notably fidgety at lectures, but not so these youngsters. To see how they enjoyed every minute of it was enough to bring tears to many eyes that watched them. They were being brought into closer touch with the world of their voiced playmates; their partial isolation was being temporarily broken down. To each of them, that lecture was a big event.

MADE HER BABY PLUMP AND WELL

Nothing makes a mother more grateful than a benefit conferred upon her child. Mothers everywhere who have used Baby's Own Tablets for their children speak in enthusiastic terms of them. For instance, Mrs. Zepherin Lavoie, Three Rivers, Que., writes:—"Baby's Own Tablets are a wonderful medicine for little ones. They never fail to regulate the baby's stomach and bowels and make him plump and well. I always keep a box of the Tablets in the house and would advise all mothers to do likewise." Most of the ordinary ailments of childhood arise in the stomach and bowels, and can be quickly banished by Baby's Own Tablets. These Tablets relieve constipation and indigestion, break up colds and simple fevers, expel worms, allay teething pains and promote healthful sleep. They are guaranteed to be free from injurious drugs and are safe even for the youngest and most delicate child. The Tablets are sold by medicine dealers or by mail at 25c a box from The Dr. Williams' Medicine Co., Brockville, Ont.

Hundred Million Sheep

Australia owns 100,000,000 sheep, which, although less than one-seventh of the world's flocks, produce annually nearly one-third of the world's wool. It is estimated that 80,000 families in Australia own sheep.

Corns
INSTANT relief!
PUTNAM'S
Corn Extractor

Has Gained Popularity

Essay Contest Teaching Toledo School Children Facts About Canada

A Canadian essay contest in the Toledo, Ohio, schools, sponsored by Edmond G. Odette, M.P., for East Essex, has gained such popularity in that city that one of the newspapers now is carrying a daily feature entitled "Facts About Canada."

"Canada," one of the Toledo papers pointed out, "is a nation of home-owners in the farming district, 78 per cent. of the people owning their own homes."

Other facts listed from day to day, deal with Canada's natural resources, its hydro power, its fishing and its industrial enterprises.

The competition among the Toledo school children was started last fall when Mr. Odette, addressing the North Toledo improvement association, offered to pay the expenses of a trip to Ottawa for the author of the best essay on "Canada."

The proposal received such a favorable mpression in Toledo, that the chamber of commerce there offered to do likewise for a second student. The object of the essay contest and the trip, is to promote a better understanding between the people of the adjoining countries.

Out Of Their Element

Eskimo Boys Cannot Stand Climate Of Eastern Canada

Ben Ell, nine-year-old son of Chief John Ell, head of the Southampton Island Eskimos, and Sam Pudlutt, who have been endeavoring to learn the ways of civilization at Lakefield preparatory school, near Peterboro, Ont., have been forced to give up their studies there and hurry home on account of illness.

Ben and Sam soon became favorites at the Lakefield school where they have been for two years, but just before Christmas both were forced to relinquish their studies to face an ordeal of sickness. Influenza, pneumonia, measles, tonsilitis and operations for mastroids and adenoids proved too gruelling a test for little Eskimo constitutions and it has been decided to send them back to their northern home.

Evidently Not

In a small country town they were discussing the question of a brighter Sunday.

Various proposals were put forward, and some daring soul suggested a Pleasant Sunday Afternoon.

A dignified old lady rose in the meeting and said; "There will be no pleasant Sunday afternoon where I am."

SUNDAY SCHOOL LESSON

JULY 14

EZEKIEL TEACHES PERSONAL RESPONSIBILITY

Golden Text: "Each one of us shall give account of himself to God." — Romans 14.12.

Lesson: Ezekiel 18.1-32; 33.1-20.

Devotional Reading: Psalm 125.

Explanations and Comments

The Prophet's Responsibility, verses 7-9.—Ezekiel is set as a watchman unto the house of Israel. He must hear the word of Jehovah and he must proclaim it; for as a watchman he is responsible for warning the people of the consequences of sin. He must know that God punishes wickedness, and he must warn the wicked from his way. If he fails in his duty of warning and the wicked man dies in his iniquity, the prophet is "blood guilty," accountable to God for that man. If, however, the prophet warns the man and the man fails to heed him, the prophet has "delivered his soul," he is free from guilt in the matter. His was the responsibility, not of producing obedience, but of uttering the warning. Recall how Paul declared to the elders of Ephesus that he shrank not from declaring unto them anything that was profitable, and taught them publicly, and from house to house, testifying both to Jews and to Greeks repentance toward God; wherefore he testified unto them that he was pure from the blood of all men, for he had ceased not to admonish every one night and day with tears, Acts 20.17-31.

"No one of us is free from the danger of taking spiritual obligation too lightly. If we are Christ's disciples at all, there is committed to us 'the word of reconciliation.' We are put in trust with a gospel which is intimately connected with the destinies of men. It is within our power to speak words which make an eternal difference to those who hear them; and upon our faithfulness may depend their opportunity of realizing the only way of escape and life. And yet how often are we content with something much less passionate than the service of a true watchman!" — J. Stuart Holden.

The cheapness of Mother Graves' Worm Exterminator puts it within reach of all, and it can be got at any druggist's.

To Study Oriental Trade

Graduate Of University Of B.C. Has Gone To Japan

Possessor of a $1,000 scholarship for the study of Oriental North American trade conditions, Howard Nichols, Vancouver, 20-year-old University of British Columbia graduate, sailed recently for Yokohama.

The scholarship is the first of three granted for the promotion of knowledge in Canada of Oriental trade by H. R. MacMillan, Vancouver lumber exporter. It provides $1,000 for one year, free expenses and transportation between Vancouver and the Orient. It is open to all University of British Columbia students who prove themselves in the study of economics.

Minard's Liniment for Ueuralgia.

If all oyster eggs hatched and survived, in five generations their shells would make a pile twice the size of the earth.

FREE BABY BOOKS
Write The Borden Co., Limited, Dept. B 43, 140 St. Paul Street W., Montreal for two Baby Welfare Books.

Sale Of School Lands

Great Interest Shown In This Year's Auction Sales Held In West

Unprecedented interest was manifested in this year's auction sales of reserve school lands in Saskatchewan and Alberta. Attendance at the varioous points where sales were held was high, and reached 1,000 at some points. Many farmers acquired additional land adjoining their present holdings for the purpose of extending their operations, or to make provision for their sons. Many of the buyers of these lands were "new Canadians" who have prospered in western Canada.

In all, some 738,000 acres of land were sold, for a total of $10,192,829. Prices paid ranged all the way from $8 to $70 an acre. In Saskatchewan, 4,662 parcels were sold, the average price being $12.81 per acre, and in Alberta 63 parcels ,the average price being $13.53 per acre. Two of the heaviest sales were at Assiniboia, Sask., where $1,400,000.00 was realized, and at Rosetown, Sask., where $1,216,000.00 was taken.

Powerful Medicine. — The healing properties in six essential oils are concentrated in every bottle of Dr. Thomas' Eclectric Oil, forming one of the most beneficial liniments ever offered to the use of man. Many can testify as to its power in allaying pain, and many more can certify that they owe their health to it. Its wonderful power is not expressed by the small price at which it sells.

Grandmother Says

"That when she was a wee, tiny baby and her mamma did not have enough milk to nurse her, she gave her Eagle Brand Milk, which made her strong and healthy—and now my mamma is giving me Eagle Brand, and I have gained over half a pound a week since I was three months old."

The high quality, uniformity and economy of Eagle Brand make it the first choice for cooking and table use.

If your baby is not gaining in weight as it should—if it cries or is fretty or restless—something must be the matter with it.

In this paper from time to ime you will find an advertisement of Eagle Brand Milk, a food that has raised more healthy babies than all the prepared infant foods combined. Cut out the advertisement and mail it to The Borden Company, Limited, 140 St. Paul St. West, Montreal, and they will send you, free of charge, a very helpful baby welfare book containing authoritative feeding directions and a vast amount of useful information on the care of baby. Also ask for Baby Record, a diary of baby's progress.

Early oil wells at Baku were scooped out by hand.

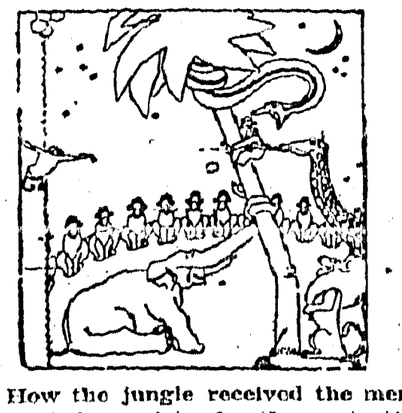

How the jungle received the member of the society for the protection of animals. Compana de Circo, Barcelona.

PREMIER FERGUSON CHRISTENS AEROPLANE

Premier Ferguson, of Ontario, christening the "Imperoyal," a Gypsy Moth plane, presented to the Aviation League of Canada by Imperial Oil Limited, at the opening of the Hamilton Airport recently. The plane is being used by Major-Gen. J. H. MacBrien, C.B., C.M.S., D.S.O., in his travels about the country in the interests of aviation.

A Friend to Women

IF Lydia E. Pinkham were alive today she would be one hundred and nine years old. Her descendants continue to manufacture her famous Vegetable Compound and the integrity of four generations is behind the product. In many families today, mothers are teaching their thirteen year old daughters to depend upon the same medicine their grandmothers praised back in 1870.

Get a bottle from your druggist today

Lydia E. Pinkham's Vegetable Compound

LYDIA E. PINKHAM MEDICINE CO., Lynn, Mass., U. S. A. and Cobourg, Ontario, Canada

The Singing Fool

By HUBERT DAIL

Copyright, 1928, Warner Bros. Pictures, Inc.

SYNOPSIS

After a night of revelry at a New York uptown night club, Marcus, the famous revue producer, takes a party of four to Blackie Joe's downtown club, which stays open until sunrise. They are seated at a "ringside table" by Al Stone, Blackie's chief comedian and singing waiter, who takes their order for beer. Al is unaware of Marcus's identity. Grace, the cigarette girl, is devoted to Al and really in love with him, but he does not see that. Al fills the order for beers and on his return from the bar sees Molly, the ballad singer in her dressing room. He moves toward her as if drawn by a magnet. He is in love with her, but Molly is indifferent to him.

CHAPTER III.

Al entered Molly's dressing room, depositing his tray of beers on a nearby stand. He forgot the drinks, forgot the party of fashionably dressed men and women who were impatiently waiting for them in the big room outside, forgot everything except the girl he adored—Molly.

He stood quietly by her side for a moment, saying nothing. And Molly, the ballad singer, continued deftly the business of making up, as she sat before her dressing table. She wished to goodness that this singing waiter, who was always composing silly songs, would transfer his affections to someone else. But, finally, she couldn't escape the penetrating insistence of his eyes as he gazed over her shoulder at her decidedly attractive reflection in the mirror. She turned her head with a sigh of resignation, and said ambiguously::

"Ain't love grand!"

Al did not know quite what she meant by that. If she were spoofing him, well, she could—he didn't mind. Whatever she did she couldn't prevent his loving her. But now her remark unlocked the flood gates of his speech.

"I can't help it, Molly, if I'm crazy about you," he whispered ardently, coming still closer. "Ive been that way ever since the first time I saw you. I think you're the most beautiful girl in the world—on the level, I do!"

Al longed to reach out and stroke her glossy golden hair; he wanted to catch her beautiful little white hands and pull her close to him. But he realized he couldn't do that now, her attitude said so plainly, "Stand off!"

As for Molly, she was mildly pleased and flattered at the impression she had made. No woman dislikes being called the most beautiful girl in the world, even if she doesn't love the man who says it. But, after all, he was just a singing waiter, a chap with no prospects. She said to him crisply::

"Be yourself, waiter."

The remark should have been like a slap in the face to Al, but it wasn't. If he had stopped to think he would have known she addressed him as "waiter" simply to humiliate him.

"You know, Molly," he began earnestly, "I'm not going to be a waiter all my life. Some day I'm going to sell some of the songs I've written. Don't you see, Molly, that if I just have you by my side I can't miss. I can write ballads that will put you over big—make you the talk of Broadway!"

Molly's boredom was apparent.

"Oh, run along, Al. I've heard all that talk before."

But Al scarcely heard her words. He was reaching in his coat pocket for some of the songs he had written. He drew them out, sorted them in nervous haste, and produced the one most precious to him—"Always." This was the heart-throb song he had written just the night before, thinking of Molly every moment during the creation of it. As he had penned the words and arranged the music he had visualized Molly singing it in her lovely, sensuous contralto voice. It was her song; she had inspired it completely.

Molly had returned to her make-up boxes; she did not even glance up as Al extended the song for her inspection.

"Molly!" he pleaded desperately, "Can't you see that, although I can't talk the way I feel, I can write my feelings into music. I've written this song just for you. I want you to do something for me—sing it tonight."

Al's beseeching tone would have brought a sympathetic response from almost any woman, but not Molly. She was humming softly to herself as if to drown out his words. Meanwhile, the beers stood on the nearby table, the white, feathery foam gone from their tops. Meanwhile, Marcus the gread producer, was in the outside room raging at the delay.

He rapped peremptorily on the table and finally summoned Blackie Joe himself to make a complaint. Blackie listened, nodded rapidly, and headed for the bar in search of Al. But at the doorway he glanced down the corridor and saw his singing waiter in earnest confab with Molly. Blackie took the situation in at a glance, but decided not to bawl out Al. After all, when a man's in love, you must expect him to be balmy, reasoned Blackie. He stepped to the doorway and said, not unkindly:

"Come on, Al—on the job."

Al turned to his tray of beers but, before picking it up, thrust his precious song on Molly's dressing table before her.

"Read the words, please," he begged and, catching up his tray vanished.

Blackie Joe stood nonchalantly in the doorway, one hand thrust into his trousers' pocket, staring after Al's retreating back. Then the proprietor turned to Molly.

"Molly, do your stuff tonight. Marcus is out in front."

Molly straightened as if touched by an electric shock. All trace of boredom vanished.

"Shut my mouth, Blackie! You don't mean it—not Marcus who puts on the roof revues?"

"No one else but," said Blackie, nodding delightedly.

The glow in Molly's eyes was replaced by a cool, calculating stare. Marcus was outside—what an opportunity! Marcus, whose approval meant fame!

"Blackie," she begged, "introduce me?"

Blackie nodded—"Okay, I'll do that"—and returned to his floor show. Two boy hoofers were strutting their stuff near the Marcus table, while Al was serving the belated beers.

As Blackie came closer, he heard Marcus's protesting voice:

"There's a fly in my beer!"

Al leaned over, quick as a flash, and answered:

"Sh-h! Not so loud—they'll all be wanting them."

Marcus turned away in annoyance. Al shouldn't wisecrack that way with such a man, thought Blackie. It was all right with the regular patrons, but not with anyone like Marcus. But before Blackie could smooth things out, Al had picked up the glass and hurried off to bring a new beer.

At the bar doorway he again confronted Molly—in her most gorgeous costume, garbed for conquest.

"Molly, did you like it?"

"Like what?"

"My song. Will you sing it?"

Molly's eyes flashed in sudden anger. "For heaven's sake, Al, let me alone! I've important business on tonight. I didn't read it and I won't sing it! That's flat!"

As Al recoiled before her lashing words his gaze dropped. His song lay on the floor—under Molly's slim, high curving heel!

(To Be Continued).

It May Be *Urgent*

When *your* Children Cry for It

Castoria is a comfort when Baby is fretful. No sooner taken than the little one is at ease. If restless, a few drops soon bring contentment. No harm done, for Castoria is a baby remedy, meant for babies. Perfectly safe to give the youngest infant; you have the doctors' word for that! It is a vegetable product and you could use it every day. But it's in an emergency that Castoria means most. Some night when constipation must be relieved—or colic pains—or other suffering. Never be without it; some mothers keep an extra bottle, unopened, to make sure there will always be Castoria in the house. It is effective for older children, too; read the book that comes with it.

Fletcher's CASTORIA

Little Helps For This Week

"I will lay down My life for thy sake."—John xiii. 37.

Many loved Truth, and lavished life's best oil
Amid the dust of books to find her.
Content at last, for guerdon of their toil,
With the cast mantle she hath left behind her.
Many in sad faith sought for her,
Many with crossed hands sighed for her;
But these, our brothers, fought for her,
At life's dear peril wrought for her,
So loved her that they died for her.
—James Russell Lowell.

The seeds of truth sown by great and loyal men bear fruit through all the years to be. To have lived and labored and died for the right, nothing can be sublimer.

Has Overcome Handicap

How a 17-year-old Toronto boy, paralyzed since infancy and unable t write, dictated his matriculation examinations has been described by Premier Ferguson. He answered questions in the presence of the provincial registrar and is expected to obtain good marks.

A Big Increase

In the first five months of this year 166,868 automobiles were manufactured in Canada, an increase of 70,000 over the corresponding period a year ago.

-they call him
"The man you can't rattle"

Many successful business men regularly use Wrigley's. The act of chewing has a soothing effect. The healthful cleansing action of Wrigley's refreshes the mouth—gently stimulates the flow of the natural juices—steadies the nerves—aids digestion.

WRIGLEY'S

3 handy packs for 5¢

CJ-17

In Buckingham Palace

Private Telephone and Telegraph Office Part Of Equipment

Very few people are aware that there is within Buckingham Palace a very completely equipped telegraph office, together with a private telephone exchange. So great has been the number of enquiries here lately respecting the health and progress of the King, that it hase become necessary to increase the staff usually employed, and for this work specially qualified officials have been selected.

Use Miller's Worm Powders and the battle against worms is won. These powders correct the morbid conditions of the stomach which nourish worms, and these destructive parasites cannot exist after they come in contact with the medicine. The worms are speedily evacuated with other refuse from the bowels. Soundness is imparted to the organs and the health of the child steadily improves.

Discover Old Dinosaurs

The skeletons of dinosaurs believed to be 90,000,000 years old yet well preserved, were discovered by Dr. Sven Hedin, world-famous Swedish scientific explorer, during his recent expedition to the Gobi desert, he reported on his return to Victoria, B.C., from Asia.

Minard's Liniment for Rheumatism.

Of the 12 biggest banks in the world eight are said to be British with five of them in London.

WINDOLITE *The Improved Glass Substitute*

MADE IN ENGLAND

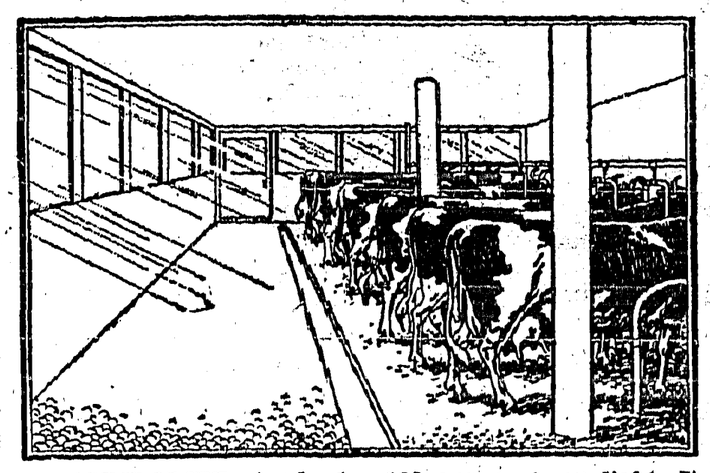

WINDOLITE stands for 100 per cent. sunlight. It makes light but strong windows for cattle sheds, dairy stables, poultry houses, brooders and all out buildings. It is economical, unbreakable, flexible and is easy to cut and fit. It is now being successfully used for sunrooms, verandahs, schools, factories, hospitals, sanitariums, hot beds, plant coverings and greenhouses. It keeps out cold—will not crack or chip,—cuts with an ordinary pair of scissors and is easy to fit. WINDOLITE is supplied in rolls any length but in one width of 36 inches only. A square yard of WINDOLITE weighs about 14 ozs., while a square yard of glass of ordinary thickness, weighs about 135 to 130 ozs. The improved WINDOLITE requires no varnish. WINDOLITE is made in England.

Price $1.50 Per Square Yard, f.o.b., Toronto.

Use WINDOLITE and let
YOUR PLANTS
YOUR CHICKENS
YOUR CATTLE
Bask in 100% Sunlight
Send for booklet "WINDOLITE"

COMES WITH A MESSAGE OF HEALTH

THE sun is the all-powerful life producer, Nature's universal disinfectant and germ destroyer, as well as stimulant and tonic. WINDOLITE is the sun's most important ally.

Medical research has definitely proved that from the point of view of Health and Hygiene, the most effective among the sun's rays are the Ultra-Violet rays, which possess the greatest power for the prevention and cure of disease and debility.

Science has further established that ordinary window glass does not allow the passage of Ultra-Violet rays, so that by using glass we are artificially excluding these vital health-giving rays. Therefore, the invention of WINDOLITE has completely satisfied the long-felt want. Exhaustive experiments have conclusively proved that it is a most effective substitute for glass, that it freely admits the Ultra-Violet rays, and that its use has a most beneficial effect on the growth and development of plants and chickens and on the well-being of cattle, enabled for the first time to have healthy light instead of darkness in their sheds.

Indeed, the discovery of WINDOLITE has during the last six years completely revolutionized gardening, given a new stimulus to poultry breeding, increasing the egg-laying capacity and fertility of chickens, has greatly improved the health of cattle and is now being used in domestic and household requirements.

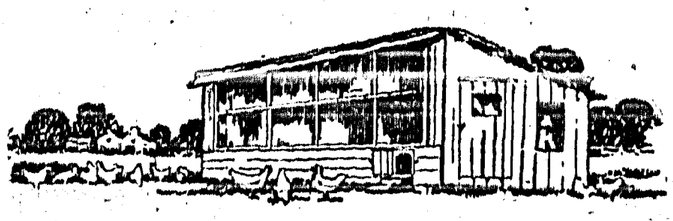

Distributors: JOHN A. CHANTLER & CO., LTD.

51 Wellington St. W. - - - - TORONTO, ONT.

Local and Personal

Birth—On July 9th, to Mr. and Mrs. Frank Tompkins, a daughter.

Mr. and Mrs. W. T. Simister are away on a holiday visit with their daughter, Mrs. Whiteside, at Crowsnest.

FOR SALE—2½ acres of standing green oats. Goo. Mawson, Creston.

House Painting and Paperhanging. Prices reasonable. P.O. Box 11, Creston.

FOR RENT—Former F. H. Jackson store, now occupied by Mrs. Bolton as a boarding and rooming house, vacant August 1st. F. H. Jackson, Creston.

TEN Per Cent. Off

TIRES

Dunlop, Gutta Percha, Firestone

THEY MUST ALL GO!

We have to make room for our new stock.

Now is the time to replace those old tires and get the benefit of

The Season's Most Remarkable Sale

ALL TIRES OVER $9 GUARANTEED.

Tires, Tubes Accessories — Genuine General Motor Parts KARRI KEEN KARRIERS. REPAIRS — Willard Batteries

The Kootenay Garage

Cranbrook CRESTON Kimberley

Sun Visors. Sun Goggles. Sun Parasols

Complete Line of Sporting Goods and Fishing Tackle

Sun Burn Lotion. Sun and Wind Burn Creams.

KODAKS and FILMS. PHOTO FINISHING.

CRESTON DRUG & BOOK STORE

THE REXALL STORE

GEO. H. KELLY

Special Prices on

OLIVE OIL

We are offering SASSO'S PURE OLIVE OIL in gallons, halves, and quarts. Prices on Imperial measure:

Gallon can — — — — $3.50

Half-Gallon — — — — 1.80

Quarts — — — — — — — .95

This is first quality oil, and owing to a favorable buy we can only guarantee the above prices on this shipment.

CRESTON MERCANTILE COMPANY, LTD.

FOR SALE—Heavy Adams wagon, nearly new, $50 cash. Bert Boffey, Creston.

WANTED—Woman to work one day per week. Apply H. H. Wilks, Trombley ranch, Creston.

Creston baseball team will play a game with Cranbrook team at Cranbrook on Sunday afternoon.

Birth—On July 9th, to Mr. and Mrs. Cassels McPherson (nee Nichols) of Kaslo, a daughter.

At the council meeting on Monday night the appointment of B. Cripps as poundkeeper was confirmed.

Due to insufficient members turning up to form a quorum there was no July session of the Board of Trade.

"Ben Hur," the world's greatest dramatic spectacle, at the Grand on Friday and Saturday, July 19. and 20.

Mr. and Mrs. Lougheed of Outlook, Sask., are spending a few days this week with Mr. and Mrs. M. R. Joyce.

FOR SALE—Buggy, $40; Lloyd baby carriage, $20; C.C.M. bicycle, $30; all in good condition. W. V. Jackson.

Hubert Beninger left od Wednesday for Moosejaw, Sask., where he will spend the summer visiting with relatives.

Miss Annie Smith of Lillooet arrived on Friday last on a visit with her grandparents, Mr. and Mrs. T. D. Bunce.

Mrs. Dowd Cannady and young son of Kellogg, Idaho, are here on a visit with her parents, Mr. and Mrs. O. D. Bliss.

This is the glorious Twelth of July. The usual church parade of the L.O.L. and L.O.B.A. has been cancelled for this year.

FOR SALE—Good general purpose team, $200, can be seen any time. A. Stuart Evans, opposite Camp 2, Camp Lister.

Haymaking on the flats should be comparatively early this season. The meadows are pretty well cleared of water already.

The expenditures by the village for June were very light. The total of accouts passed for payment by the village was less than $120.

Miss Eva Holmes, who is on the public school teaching staff at Taber, Alberta, arrived home for the summer holidays at the end of the week.

Mr. and Mrs. Albert Nickel and children of Edson, Alberta, arrived on Tuesday on a visit with his parents, Mr. and Mrs. George Nickel.

Misses Louise and Fay Pendry returned at the end of the week from Kaslo, where the former has been employed for almost the past year.

Vital statistics recorded at Creston for June show the Valley to have had two births, two marriages and two deaths during the past month.

S. A. Speers with Allan, and Lloyd Couling, left on Sunday for Calgary, Alberta, where they are spending the week at the stampede.

Mrs. W. B. Martin and family left at the end of the week for Willow Point, where they have taken a cottage for their summer vacation.

Sidney Bell returned to Kellogg, Idaho, on Friday, after a few days' visit with his parents, Mr. and Mrs. J. A. Bell at the Commercial Hotel.

Jas. Adlard, a former well known resident of Creston, now of Vancouver, is combining business with pleasure on a visit to Creston this week.

Rev. A. C. Pound of Moyie was in charge of the evening service at Trinity United Church on Sunday evening. Rev. R. E. Cribb is away on vacation.

C. O. Rodgers is combining business with pleasure on a visit to Calgary, Alberta, this week, where the annual fair and stampede are in progress.

The annual school meeting is scheduled for Saturday night at 7.30. Geo. Nickel is the retiring trustee and Dr. Henderson's term as auditor has also expired.

Cash intake at Creston office of the provincial police was light for June, accounting for less than $300 of which amount $162 was for motor licenses.

If average weather is available the official estimate is for a Valley apple crop of 120,000 boxes. This is a falling off of 20 per cent. on last year's showing.

Both the Premier and Creston Motors garages are looking much improved with a new dress of paint put on in the approved Imperial Oil Company colors and trimmings.

The most tremendous success of she stage, "Ben Hur," has been made into the wonder production of film history. Don't miss it at the Grand, July 19th and 20th.

Mr. and Mrs. S. H. Curran of Yorkton, Sask., are visitors in town this week, guests of Mr. and Mrs. R. J. Forbes. Mr. Curran is Bank of Commerce manager at Yorkton.

FLOUR

has advanced $1.20 per barrel

Within the past few days wholesale price of Flour has advanced 60c. per 98 lbs. and sure to go higher.

Five Roses and Spillers

On these two well known brands we are still selling at the old price but our stock is limited so the thrifty housewife should buy quickly.

Bran, Shorts, Wheat, Oats, Barley, Cracked Corn Cornmeal, Oat Chop, Barley Chop

are due to advance and we advise immediate buying.

Creston Valley Co-Operative Assn.

CRESTON Two Stores ERICKSON

SPECIALLY BOUGHT and SPECIALLY PRICED!

Ladies' Silk Hosiery

WELL REINFORCED AT THE WEARING PARTS

We have just received a large shipment of the Orient Brand contour heel, full fashioned pure Silk Hose, which goes on sale at, per pair

$1.50

ALL SIZES

NEWEST SHADES

Fit better than other hose

S. A. SPEERS

Dry Goods. Groceries. Furniture. Hardware

Have Your Work Done Where You Get the Best Service

BLACKSMITHING and WOODWORK
HORSESHOEING and GENERAL REPAIRS
PLUMBING, HEATING, TINSMITHING
OXY ACETYLENE WELDING and CUTTING

All work is done by well trained tradesmen. All work guaranteed.

We carry a complete stock in Iron and Steel, Hardwood, Pipes and Fittings, Spring Steel for Car Springs, etc.

Agency for S.M.P. Ranges and Heaters.

S. STEENSTRUP

Blacksmith Plumbing Tinsmith Oxy Acetylene Welding