LIBRARY
VICTORIA, B.C.

162

THE CRESTON REVIEW

VOL. XXVI — CRESTON, B.C., FRIDAY, SEPTEMBER 27, 1935 — No. 22

Packing Houses Busy on "Macs"

McIntosh Shipping Starts Today —Demand Satisfactory—Crop Heavy to Export Sizes—Pears and Prunes Cleaning Up.

With the opening date on McIntosh Reds set for September 27th, local packing houses are going strong on that favorite variety to assure the maximum movement on opening day. While the demand is not quite as good as a year ago orders already in were most encouraging. Any falling off is most likely attributable to a lessened demand from eastern Canada, and also a slow up off due there being no semi loose (jumbo crate) supplies this year.

For the most part the "Macs" are not showing the size of 1934, and the color is also below the general average. If the Old Country market holds up to expectations the smaller size is likely to prove beneficial, but dealers are not real optimistic in this connection as the McIntosh have never been a big favorite overseas.

Houses report small supplies of Wealthys still on hand, but are not concerned about it. The board has just cut the price ten cents a box and it is felt that when the novelty of the "Mac" opening has worn off there will be considerable call for Wealthys. The older firms are in great shape this year to take care of rush orders. With both operating rotary graders the combined output is easily five carloads a day.

At the Exchange the "Macs" have the right of way but there is a considerable intake of the later varieties of pears and plums as well as prunes. On both pears and Wealthys the firm reports receipts considerably in excess of estimates. To date four cars of Wealthys have gone to export. The Exchange reports receipts from Boswell as negligible. The Grevenstiens are all in and Cox Orange will not be coming until October.

Long, Allan & Long, Limited, state the demand for McIntosh is almost on a par with a year ago, but eastern Canada orders are not yet in evidence. Receipts of pears are mostly Clearigu and Comice, and prunes still continue to come in considerable quantity. The firm reports a good demand for tomatoes and cucumbers, but with the former supplies are limited, while cucumbers are no longer to be had.

At Creston Products, Limited, the staff of packers has been increased to handle increased trade. This week is featured by a packout of Flemish Beauty pears and "Macs" for opening date today. Wealthys, Kings and prunes are active on the shipping list moving mostly by t uck. The firm has moved some Wealthys to export and note a much better color to the Wealthys that have been coming in this week They are short on supplies of crab apples, and cucumbers cannot be had in sufficient quantity to fill orders.

Hospital Auxiliary Meets

The September meeting of Creston Hospital Women's Auxiliary was held Thursday afternoon. Mrs. R. Stevens, president, was in charge, and there were 17 members present. Mrs. Jas. Cook reported for the buying committee Donations were two yards of duck from Mrs. Cook, two ash trays from Mrs. Hayes, and 98 yards of flour sack cotton from D. Lawson of Winnipeg. The dressings committee reported one meeting. The pesident reported for the visiting committee and for the next month Mrs. C. Murrell will act on this committee. In reference to the proposed fashion show various unforseen difficulties have been met with and have caused its postponement. The executive have named Mrs. Beninger, Mrs. C. Murrell and Mrs. Cook to take charge of the hope chest raffle. Tickets are available and a number of donations promised. The tag day on October 14th will be in charge of a committee of Mrs. Wilks, Mrs. A. L. Palmer and Mrs. Cook. Tomato juice is needed at the hospital and there are empty sealers there awaiting to be filled. Tea hostesses were Mrs. G. G. McKenzie, Mrs. A L. Palmer and Mrs. Geo. Nichols.

LIBERAL RALLY

Grand Theatre
CRESTON

TUES., OCT. 1st

at EIGHT p.m.

SPEAKERS:

R. R. BRUCE
Liberal Candidate

Dugald Donaghy
ex-M.P., Vancouver

God Save the King!

Alice Siding

Bob Willis, who has been employed at Eholt for some time past, arrived home last week.

Miss Gwen Putnam of Erickson was here for the weekend, a guest of Miss Hazel Miller.

Steve Findler, who has been helping with harvest operations at Minton, Sask., for the past few weeks, has returned.

Orchardists are busy this week picking their McIntosh Red apples. The size is average but the color not quite so good.

Mr and Mrs. Jas. Compton were visitors at Nakusp the fore part of the week attending the funeral of the late Thos. Abriel.

Mr. and Mrs. W. Kelly and family, who have been visiting with her mother, Mrs. John Marshall, left for home at the first of the week.

Mr. and Mrs. Beers were visitors at Nelson a couple of days las' week, with their son, Harry, who is in hospital there suffering from blood poisoning.

TheStockbreeders' Association brought home the herd of cattle that they have had grazing in the vicinity of Yahk since the latter part of May, with Bill Mather, jr., in charge as herder.

Mr. Leitch a federal entomologist, who has been investigating the saw fly menace in the Fernie district this season, was a visitor at the home of Mrs. Gordon Smith on his return to Salmon Arm.

The grain harvest on the lands in the Alice Siding section of the flats is just about completed. C. B. Twigg was here for a few days at the first of the week helping with the harvest of the wheat in the experimental plot on the Guy Constable dyked acreage.

Lister

Gottleig Kreese is back from Leask, Sask., where he has been a visitor for the past three weeks.

Ernest Stevens of Trail was here for a weekeod visit with his parents, Mr and Mrs. R. Stevens.

Mrs. Wocknitz got back on Friday from a few weeks' visit with old friends in Southern Alberta.

Jas. Huscroft had his hay baler at work at the Col. Lister ranch last week, baling a quantity of timothy.

Postoffice inspector Farren made his annual official visit to Lister postoffice on Wednesday last and found everything in first-class shape.

Frank Dodgson, who is employed with the C M. & S., at their plant at Warfield, spent the weekend here, a guest of Mr. and Mrs. R. T. Millner.

R. Stevens was a visitor at Cranbrook on Thursday last, for a visit to the medical branch of the pensions board which was in session in that town.

The first carload hay shipment from local farms went out at the first of the week when Col. Lister sent out a car of baled Timothy to a buyer at Waneta.

The political campaign will open here on Saturday with a C.C.F. party meeting at the schoolhouse, at which the speakers will be the candidate, B. O. Iverson of Wardner, and R. B. Swailes, M.P.P. for Delta.

Aileen Pendry had the misfortune to fall from one of the swings while at play at the schoolgrounds Tuesday morning, and was taken to Creston hospital for treatment by Dr. Green. Her injuries, while painful, are not serious.

Chas. Huscroft, Bert Hobden, B. R. Bohmer and H. Demchuk left at the first of the week with the community threshing rig for Creston, where they are threshing the wheat and oat crops on the W. F. Armstrong and Frank Putnam acreage.

Mr. and Mrs. Wm. Mitchell and two sons, who have been visiting with Mr. and Mrs. Fred Powers the past week, have returned to their home in Victoria. Manning Powers accompanies them and plans to remain at the capital where he will attend school this term.

Wynndel

Mrs. T. Dunseath was a visitor at Cranbrook at the weekend.

Mrs. R Dalbom has returned from a short business visit at Nelson.

Mr. and Mrs. N. Rollick and son of Blake, were weekend visitors with the latter's parents, Mr. and Mrs. Glasier

Mr. and Mrs. C. Barclay and daughter, of Ione, Wash., were visitors with Mrs. Barclay's parents, Mr. and Mrs. A. Glasier, last week.

The annual meeting of Wynndel basketball club is called for tonight (Friday) at 8 o'clock at the hall, and all interested in the sport are asked to turn out.

A ratepayers meeting has been called for Monday evening at 8 o'clock, to discuss the proposed union library project with Dr. Helen Stewart as speaker.

Hunters report game birds as numerous as in other years. One Wynndel nimrod brought in three geese from a days hunting just a few days after the season opened.

Mr. and Mrs. Cuell, who have been visiting their daughters, Mrs. Wall and Mrs. Eakin, jr, returned to Calgary, Alberta, Friday, due the illness of Mrs. Cuell's brother in that city.

In the fall fair prizewinners as published elsewhere in this issue the winners on apple pie should read Mrs. Dunseath 1st, Mrs. Ward 2nd. On doughnuts second prize goes to Mrs. Pedersen and not Mrs. Wittman.

The inspector paid Postmaster Packman his usual official visit on Wednesday last and found everything in highly satisfactory shape. Commencing at the first of the month permission has been given to close the office one hour for dinner—12.30 to 1.30.

Grain cutting commenced at the Wynndel end of the dyked lands on Friday. The Garretson combine has completed the cut on the G. W. Taylor acreage and is to start on the E. Uri lands, following which the C. Ogilvie wheat and oats will be harvested. Report has it that the crops on these three places are the equal of the best on the whole dyked area.

A special meeting of the women's Institute was held on Friday afternoon when fair matters were discussed and prize money paid. Votes of thanks were given W. J. Cooper for his part in helping make the fair and flower show a success. also the judges, Mrs. Lynne, Mrs. S. R Stevens, Mrs. Putnam and C. B. Twigg, all of Creston. Mrs. Hackett was similarly remembered for her work on the comforter. $5 was voted the secretary.

A marriage of great interest here was solemnized at the rectory of St. Mary's Cathedral, Winnipeg, Man., on Thursday, September 12th, when Miss Sylvia Benedetti of Wynndel was united in holy wedlock with George A. McKay of Winnipeg After the ceremony a wedding dinner was served at the home of the groom's parents. The newlyweds left the same evening for O'Brien, Ontario, where the groom is employed at the Tonopah Consolidated mine.

Many Floral Remembrances

At the funeral of the late late William Danaldson, which took place to Creston cemetery on September 18th, those remembering with flowers were: Family, Elks Lodge, Kimberley; Imperial Groceteria staff, George's public school classmates and Miss Webster, Merrymakers Group C.G.I.T., Creston Masonic Lodge, Mr. and Mrs. Wm. Fraser, E. Marriott, Mr. and Mrs. A. A. Bond, Rod and Gun Club, Mr. and Mrs. James Moores, Mr and Mrs T. Wilson, R. Walmsley, Col. and Mrs. Mallandaine, Mrs. E. Martin and Mr. and Mrs. R. Heap, Sirdar; Holmes family, Mr. and Mrs. F. H. Jackson, Mr. and Mrs. Skalin, Mr. and Mrs G. G. McKenzie, Mr. and Mrs. A. Davies, Mr. and Mrs. G. R. John, M . and Mrs. Frank Putnam, Mr. and Mrs. Doug. Putnam, Mr. and Mrs. Hayes, Mr. and Mrs. J. P. Ross, Mr. and Mrs. W. J. Craig, Mrs. Bolton and Donald, Mr. and Mrs. Geo. Johnson, Mr. and Mrs. Geo. Johnson, Mr. and Mrs. H. H. Wilks, Ollie Christie, Mrs. J. P. Johnston and Jack, Mr. and Mrs. A. L. Palmer, Mr. and Mrs. H. W. MacLaren, Mr. and Mrs. B. Marabito, Mrs. Downes and Nancy, Fred Hurack, Mr. and Mrs. A. Goplin, Mr. and Mrs. A. W. Weir, Mr. and Mrs. M. R. Joyce, Mr. and Mrs. S. Hendren, Mr. and Mrs. F. LaBelle, Mr. and Mrs. J. S. Fisher, Mr. and Mrs. J. H. Bourdon

Grand Theatre
SAT., SEPT. 28

ROMANCE—sweet—tender —heartbreaking.

MUSIC — stirring — soft — sensuous!

Who could resist the man of a thousand maidens' dreams!

Lilian HARVEY
Tullio CARMINATI

'Let's Live Tonight'

with

JANET BEECHER
HUGH WILLIAMS
TALA BIRELL

Kitchener

Mrs. B. Johnson and Louise Lepage are back from a visit with friends in Spokane.

Elmer Blair, in charge of the national defence camp at Roosville, arrived on Friday on a viait with his family.

A. Neilson of the Kitchener airport has been transferred to Frank national defence camp, in Alberta, where he will act as a sub foreman. He left on Sunday.

Lewis Simpson and Louis and Clarence Anderson, Henry Nelson and A. Bond left last week for Englishman Creek where they are employed by the C.P.R

A. R. Barrow hiked up Russell Creek to Round Prairie, Idaho, n Friday Mr. and Mrs Barry McDonald of Kingsgate drove him back to town Saturday evening.

Mr. and Mrs. Fritz Molander left on Monday for Vancouver on a visit. In their absence Barry Molander is with his grandparents, Mr. and Mrs Taplin, Canyon.

Mr. and Mrs. H McElvaine and son, Herbert, with her father, G. D. Bell, all of Vancouver, were here on a visit with Mr. and Mrs. C. Foisy, Tuesday and Wednesday.

A. L. Palmer, W. Cartwright and W. Hendy, all of Creston, were up Goat river 17 miles looking over the trail. Ed. Benny and a few pack horses made the trip with them.

Mr. and Mrs. McPhail of Salmon Arm and two sons, who have been on a trip to Ontario and St. Paul., Minn., stoped off here on a visit with Mr. and Mrs. C. Nelson, on the return trip.

Cliff. Foisy and Tom Hickey, truck drivers at Goatfell east camp, were business visitors at Nelson at the weekend. Some repairs were made to their trucks, and they got back Tuesday.

Mr. and Mrs. Art Bowness and Mis Edith Nelson of Cranbrook, motored to Kellogg, Idaho, on a visit with Mr. and Mrs. Ted Bush at the weekend. They returned Tuesday. Mrs. Bowness is here on a visit with her parents, Mr. and Mrs. Chas. Nelson.

Fuaeral Late W. H. Watcher

The high regard in which the late William H. Watcher was held throughout the valley was evidenced at his funeral, which took place from St. Steven's Presbyterian Church on Thursday afternoon last, with interment in Creston cemetery. At the church the last sad rites were performed by Rev. Andrew H. Walker, who paid a well deserved tribute to the sterling character of the deceased in the church, the home, the community and his favorite fraternal society, the Masons, of which order he was the first to be in Creston. At the graveside the beautiful M sonic burial service was taken by W. Bro. Wm. Fraser assisted by W. Bro. Rev. Walker as chaplain, in an impressive fashion. The pallbearers were four members of Creston Lodge, F. Putnam, R. J. Long, C. F. Hayes and H. Young, and two visiting members, Wm. Currie and J. M. Craigie. At the church f vorite hymns of deceased were sung, including "O love that will not let me go," "O Master let me walk with thee," and Abide With Me." By request there were no flowers.

Canyon

Mr. and Mrs. A. A. Bond and Mrs. Craig were Bonners Ferry visitors on Friday.

Mrs. D. McPhail, n e Thelma Vance, left last week for Salmo to join her husband, who is employed at that point.

George Niblow, who is employed at Salmo was here at the end of the week for the funeral of the late Conrad Nygaard.

Martin Nelson, who has been employed at Bayonne mine construction work for sometime past, arrived home about the middle of the month.

Picking of McIntosh Red apples is in full swing. The fruit is of good size but color is not quite average. Prunes are pretty well cleaned up now.

Lorne Craig, who is helping with the grain haul from the Reclamation farm, was at Crawforb Bay on Friday with a load of wheat from the W. Piper operations.

John Nygaard, jr., arrived from Salmo on Saturday to attend the funeral of his brother, Conrad, who was killed in a log hauling fatality at that point the day previous.

Mrs. C. A. Robinson had a successful sale of the farm implements and equipment Wednesday afternoon, with auctioneer Harvey of Creston in charge. The farm has been leased by Glen Messinger, jr.

Wynndel Fair Scores Success

Over 500 Entries—Flower Show Splendid—Attractive Display Needlework—Much Cooking Entered—School Sports.

Wynndel's 1935 fall fair, staged in the community hall under the direction of the Women's Institute, scored a big success financially and in every other respect. The entries totalled well over 500, and favored with ideal weather the attendance was large, the number coming from Creston being particularly noticeable.

The exhibition was officially opened by R. R. Bruce of Invermere, a former lieutenant-governor of B.C., and Liberal candidate in Kootenay East, congratulated the people of the district on the fine display of home cooking, canned goods, needlework and flowers on display at the fair.

In the cooking and needlework sections the judges, Mrs. A. R. Lynne, Mrs. F. Putnam and Mrs. R. Stevens, found it difficult to award the red and blue tickets as the enteries were numerous and all of very fine quality. The flower section was notable considering the 1935 season and the lateness of the fair. All present were agreed that it was the best ever seen either at Creston or Wynndel. The gladioli were exceptionally fine and the honors annexed by Mrs. W. J. Cooper in this class were well deserved. Of the same high quality were the sweet peas shown by Mrs. Towson. Cosmos, carnations and petunias were also outstanding for color and size.

In plain sewing there was exceptionally keen competition. The biggest entry was in the house dress class where Mrs. Dunseath carried of the premier honors. The best dressed doll, by boy, was won by Syd Davidge, and the youthful exhibitor is to be commended for his excellent exhibit. This section was decidedly humorous and attracted no end of attention.

C. B. Twigg, who judged the farm produce, stated that this section showed superior quality. The vegetable entries were not as numerous as looked for which was probably due the very late season and havoc wrought by recent rainstorms.

The winner of the sweepstakes prizes for most points scored was Mrs. Towson, with Mrs. Hackett second. Two raffles were a feature of the afternoon, Mrs. E. Andestad holding the lucky ticket on the quilt and the electric toaster donated by West Kootenay Power&Light Company, Limited, was won by Mrs. Hulme.

An energetic lot of workers from the institute served tea throughout the afternoon, and this department of the fair was liberally patronized by visitors at the fair. Equally busy were the old reliable bran tub, the hot dog stand and the candy booth. There was a total of 543 entries, exclusive of the children's entries and school work.

The competition was keen in practically all of the school sports which were pulled off at the school grounds, under the competant management of school principal Fred Martello. Elsewhere in this issue will be found the list of prize winners.

CARD OF THANKS

Mrs. Wm. Donaldson and family take this means of expressing their sincere thanks for the beautiful floral tributes, the sympathy and all the kindnesses shown them during the illness and in the death of their husband and father, and especially the doctors and nursing staff of Creston hospital.

Mr. and Mrs. Nygaard and family wish to express appreciation and gratitude to the kind friends and relatives who cared for their dear son at a distance and who took charge of funeral arrangements here. Also to thank the many friends for flowers and their sympathy in their bereavement.

Mrs. W. H. Watcher desires to extend her sincerest thanks and appreciation of the sympathy and many kindnesses shown in the illness and passing of her husband.

Buy the Best Tea

"SALADA" TEA

The World In Danger

As week succeeds week the possibilities of war between Italy and Ethiopia grow nearer to certitude and the situation becomes fraught with alarming menace, not merely to the two countries involved but to other countries and possibly the whole civilized world.

With the Italian representatives rejecting, one after another, proposals which are being made almost daily by committees of the League of Nations and interested powers in the hope of averting an outbreak of hostilities, and Emperor Haile Sellassie refusing to accept any compromise which would result in the surrender of the independence of his kingdom, the situation becomes more and more gloomy, and the gloom deepens with the active preparations which are being prosecuted by Mussolini and the belligerence with which he is whipping his countrymen into a warlike attitude.

Statesmen of the leading nations of the world and international authorities appear to be in complete accord with the general consensus of world opinion that such a conflict would not be confined to Italy and Ethiopia, but that other nations would be dragged into the fray and that it is even likely to lead to a general conflagration which would result in misery and suffering to millions and loss of life and property on an even greater scale than the Great War of 1914-18.

Indeed, there are authorities who see in the present situation a potential destruction of civilization itself. This view is supported by the Committee on International Law of the Canadian Bar Association, which in a report to the Canadian Bar Association convention in Winnipeg recently spoke of "the consequences to the world and Canada of an actual resort to arms" as probably "catastrophic in the sense that it may include the destruction or profound modification of many of the institutions upon which civilization is based."

Again in the same report, the committee dealt with the conduct of Italy as indicating that government's unwillingness to accept decisions of the Council of the League of Nations, of which she is a member, in the following words:

"If that attitude persists the world may be faced with a complete breakdown of the system of public international order which was supposed to have been permanently established by the sacrifices of the years 1914 to 1918.

"The question is whether or not the peoples of the world will permit this by failure to agree on united action or whether, by united action, they will, as they undoubtedly can, insist upon the observance of the public law upon which the continuance of our present civilization may depend."

The statement that the peoples of the world can avoid this catastrophe by united action refers to the powers which the member countries of the League vested in themselves when they approved Article 16 of the covenants, to which all members have subscribed, agreeing to impose financial and economic sanctions as a punitive measure against any member who breaks the covenants and commits an act of aggression against any other country.

In view of the menace of the situation the importance of these powers become paramount. They are contained in the first and third paragraphs of Article 16 and read as follows:

"1. Should any Member of the League resort to war in disregard of its covenants under Articles 12, 13 and 15, it shall, ipso facto, be deemed to have committed an act of war against all other members of the League, which hereby undertake immediately to subject it to the severance of all trade relations, the prohibition of all intercourse between their nationals and nationals of the covenant-breaking State, and the prevention of all financial, commercial or personal intercourse between the nationals of the covenant-breaking State and the nationals of any other State, whether a Member of the League or not."

"3. The Members of the League agree, further, that they will mutually support one another in the financial and economic measures which are taken under this Article, in order to minimise the loss and inconvenience resulting from the above measures, and that they will mutually support one another in resisting any special measures aimed at one of their number by the covenant-breaking State, and that they will take the necessary steps to afford passage through territory to the forces of any Members of the League which are co-operating to protect the covenants of the League."

It is not perhaps generally known that the onus of deciding whether an act of aggression or incident is to be construed as "as act of war" within the meaning of the covenants is left with each individual member to decide. A clause was drafted some years ago vesting the decision with the Council but this has never been ratified by the League.

However, once a member has decided that some act or incident is an "act of war" it has no alternative, under the covenants, but to proceed with the measures outlined in Article 16. Otherwise, that country has itself violated the covenants.

With the onus of interpretation of an "act of war" left upon each individual member, the importance of the general public being fully posted on events as they transpire, can readily be understood, as in the final analysis, it is the people of each country involved who are in the position by their influence, to decide what part their country shall play in the efforts to avert a major catastrophe.

Village Needs Pied Piper

Fifty rats a night are being killed in the village of Chilthorne, England. All the men have enlisted into an anti-rat army to combat the ravages of the rodents, which have laid siege to one farm and have become a plague. So far the rats have won.

Caked Udder Cleared

Experienced dairymen find Minard's particularly good for treating caked udder, lumps, bruises, colic, etc. Keep bottles in stable and house. 91

MINARD'S "KING OF PAIN" LINIMENT

New Variety Of Dahlia

A Siamese-twin dahlia, which may be the forerunner of a new variety of this autumn flower, was displayed at Victoria recently. The freak bloom was grown by Mrs. W. G. Gordon of Sooke, B.C. It is two flowers joined together at the calyx. The dahlia is of the pompom variety and the back-to-back flowers almost form a solid ball of pink petals. Plant experts termed it a queer aberration of nature.

Spectators Were Scared

An artist's zeal brought a police car and ambulance and halted work in a Boston office building. Perched high on a roof, painting a skyscraper view of the waterfront, the young artist did not know that office workers called police to halt his "suicide." 2117

A Great Astronomer

Dr. Anna Cannon Has Classified Over 400,000 Stars

That astronomy is not so exact a science that the average man would not be interested were information readily available, is the opinion of Dr. Anne J. Cannon, of Harvard, who was in Toronto as a delegate to the American Astronomical Society's convention.

For 50 years Dr. Cannon has been gazing through telescopes and the mystery of the heavens has as great a thrill for her as ever. Dr. Cannon is the most famous woman astronomer in the world, and she has shared with Madame Curie of France and others equally famous the honor of receiving the Ellei Richards' prize for outstanding work by women in research.

She was the last recipient of the prize, which was founded to encourage women to study science. But because it was felt women no longer needed encouragement to enter, it was discontinued. Dr. Cannon has continued it, however, for women in astronomy. It is called after her now and it goes to women astronomers.

The prize was given Dr. Cannon for classification of stars according to their spectra. She has classified over 400,000. Harvard is now a mecca for astronomers all over the world who seek astronomical observations of spectra.

An Intricate Problem

Joining Of Steel Plates On Liner Queen Mary Requires Study

Construction of the new Cunard White Star super liner Queen Mary has been complicated by reason of the fact that no two of her steel plates are exactly the same, according to reports from the shipyard at Clydebank. Most of the plates are curved, and many of them are more than 36 feet long, 6 feet wide and more than an inch thick. Few are really flat.

The joining of the plate so that each rivet hole pairs exactly with the corresponding hole is an intricate problem, and more than 10,000,000 such pairs of holes must be made. Each plate must overlap at least six others adjoining it, creating a problem of arrangement that has required the study of a large engineering staff.

A large half-model of the ship has been laid out on a loft floor at the shipyard, furnishing an accurate picture of the successive rows of plates and a laboratory for the study of the details of construction which are carried out on a larger scale on the ship itself.—New York Times.

Greatest Russian Scientist

Has Done Much To Extend Study Of Nervous System

Both Tsarist and Bolshevist Governments have delighted to honor the great Russian scientist, Prof. Ivan Pavlov, says the News of the World. No one living has done more to extend the study of the nervous system of men and animals, and particularly knowledge of the connection between brain and digestion. He was awarded the Nobel Prize for this work as long ago as 1904. Last year, when he was 85, the Soviet Government spent £10,000 on equipping a laboratory for him. It now pays the old man, who was the son of a poor village priest, £2,000 a year, and, according to H. G. Wells, he is the only man who dare answer Stalin back.

Bird Was Artistic

At Egginton Rectory, Derbyshire, a small stream flows through the garden; on the bank among the reeds and irises a moorhen built her nest; morning after morning the edge of this was carefully decorated with sprays of buttercups gathered from the adjoining meadow.

To help teach children music a resident of Portland, Ore., has invented a metal plate painted with a staff to which magnet backed paper notes can be fastened.

for BURNS & SCALDS

Sold by all Druggists—25c, 35c (tube), 50c and $1.00

"MECCA" OINTMENT

Huge Cliff Demolished

Blasting In Scotland Dislodges Million Tons Of Granite

One of the greatest blasting operations in Scotland was successful recently when a granite cliff 500 feet high and stretching 400 feet across the face of Ben Dhurnich, near Bonawe, was "demolished" by gunpowder. A signal was flagged from a tiny island in Loch Etive. At this a man crouching on the mainland, under a protective rock ledge in a forest 500 yards away, pushed down the lever of a dynamo, and the cliff tumbled into a myriad fragments. Powder fumes and granite dust rose in a cloud 2,000 feet high. In that second there was crowning triumph for men who had planned for the last four years to destroy the cliff, and by the touch of a lever there had been gained for industry 1,000,000 tons of granite. The success of the blasting, which cost $20,000 to carry out, means that 400 quarrymen will be given work for six years.

Dropped From The Sky

Massed Landing Of Troops Praticed In Military Manoeuvres

Soviet military strategists dropped an army from the sky recently as they practiced their latest war manoeuvres—mass landing of fully-equipped troops with parachutes. Bearing rifles and sub-machine guns, the jumpers landed behind "enemy" lines, formed ranks quickly and bore down upon an opposing airdrome.

Whole regiments, landing from the skies, succeeded in capturing the airdrome, but later came to theoretical grief. When they used the airdrome as a base from which to advance overland to attack the main "enemy" forces from the rear, they were met by a quickly mobilized defence force which, with the aid of tanks and armored trains, "annihilated" them.

FASHION FANCIES

LITTLE DAUGHTER FOLLOWS "SUIT" BECAUSE MUMMY HAS DECIDED IT'S A SUIT SEASON

By Ellen Worth

Here she is showing just how attractive and practical her new model can be.

Originally it was carried out in lightweight woolen in red and brown mixture. The boxy jacket was plain brown wool. The jacket has enough warmth for fall days. And another nice thing about it is that it gives extra warmth for winter days.

Wool jersey dress with the jacket of velveteen is another attractive scheme.

Style No. 675 is designed for sizes 8, 10, 12 and 14 years. Size 8 requires 2⅛ yards of 39-inch material with 1 yard of 5½-inch ribbon for dress and 1⅜ yards of 39-inch material for jacket.

Patterns 15c each. Address mail orders to: Pattern Department, Winnipeg Newspaper Union, 175 McDermot Ave. E., Winnipeg.

Let the new Fall and Winter Fashion Magazine assist you in assembling your family's fall clothes. There are designs for every type and every occasion. And of course one of our perfect-fitting patterns is obtainable for every design illustrated. Don't delay! Send for your copy to-day!

Now's the Day and Now's the Hour

With times improving, roll-your-owners "wha hae" smoked Ogden's Fine Cut in the past are crowding back to Ogden's because of the satisfying cigarettes it assures. And they are learning again that the best really costs very little. "Now's the day and now's the hour" for you, too, to get back to this favourite cigarette tobacco. And remember—"Chantecler" or "Vogue" are mighty fine papers.

52 Poker Hands, any numbers, now accepted as a complete set.

OGDEN'S FINE CUT

Your Pipe Knows Ogden's Cut Plug

Land Has Disappeared

No Trace Can Be Found Of Property In Esquimalt

H. Seller of San Francisco was surprised recently to find a lot on which he had been paying taxes for over 50 years had disappeared.

Seller went to Victoria, B.C., to secure a title ot a piece of property in Esquimalt, left to him by his father. He visited the land registry office and real estate operators both there and in Esquimalt, but could find no trace of the property.

His father came to the coast about 60 years ago, and, becoming interested in Victoria real estate, purchased the land which he left to his son on his death. The son was advised to hold the property as a dry-dock was to be built at Esquimalt which would increase its value. He let the land go at a tax sale and bought it back again.

The only explanation he can give now is that the property must be under water. It is said the matter was settled by the payment by the municipality of the amount paid for the land by Sellers at the tax sale.

Every 10c Packet of WILSON'S FLY PADS WILL KILL MORE FLIES THAN SEVERAL DOLLARS WORTH OF ANY OTHER FLY-KILLER

10c WHY PAY MORE

Best of all fly killers. Clean, quick, sure, cheap. Ask your Druggist, Grocer or General Store.

THE WILSON FLY PAD CO., HAMILTON, ONT.

BRITISH ELECTIONS MAY BE DEFERRED UNTIL NEXT YEAR

London.—The Ethiopian crisis, it was reliably learned, has caused the National government to drop any idea of a general election before next spring, when it was generally expected to be held in any event.

Previously it had been considered that Prime Minister Baldwin would refer to the election when he addresses the annual convention of the Conservative party opening Oct. 4. Now it is believed the prime minister will have even more momentous matters to discuss in his first statement of policy since the situation abroad became critical.

The convention, too, contrary to usual policy, is expected to divorce itself largely from internal politics and concern itself mainly with the country's position in regard to defence, which has long been agitating Conservatives.

The Labor party, however, professes itself to be taking no chances over a sudden election. They have already endorsed 510 candidates, leaving only 105 seats uncovered of which even Labor regards 50 as hopeless from their viewpoint.

Ethiopia Takes Precautions

Emperor Orders Storing Of Food Supplies For Use Of Troops

Addis Ababa.—Emperor Haile Selassie ordered precautions taken to prevent Ethiopia from starving in the event of war.

For the first time in the history of the ancient empire the government made preparations to feed troops and civilians under a systematic organization of food supplies. These supplies are claimed already sufficient to maintain the army and the population for a year's campaign.

Hitherto armies in the field lived on towns and villages, devastating crops and levying upon householders, causing famine. Foreseeing the possibility a conflict might last longer than one year, authorities purchased large supplies of corn, barley and tief, a native grain.

These supplies are being stored in subterranean depots in all provincial centres. There they are easily accessible to the army and the populace.

The public was ordered to grind cereal and hoard most of it for its own use, selling the residue to the government for a fixed rate.

The Ethiopian soldier is said to be the easiest in the world to feed. He can live and fight on a handful of grain every 24 hours which he roasts on a primitive, convex iron sheet.

Ethiopia is self-contained so far as food is concerned, authorities said, and no Italian blockade could affect it.

Atheism In Schools

Makes Charge That Communism Taught In Ontario Schools

Calgary.—The charge that atheism and Communism were being taught to children in Ontario schools was made here by R. A. Hiltz, of Toronto, general secretary of the general board of religious education, in his report to delegates at the annual meeting of the executive council of the general synod of the Church of England in Canada.

In his report on religious education in public schools, Mr. Hiltz called attent'on "to a report made recently by a school inspector in Ontario in which he stated definitely that atheism and Communism were being taught to the children in at least one of the schools in his inspectorate."

"Sufficient evidence is available," Mr. Hiltz said the inspector reported, "to show that a Communistic organization has set up a Young Pioneer Club in this school.

"Through this club the children are taught that there is no God and that the Bible is false. They are also taught that neither loyalty nor respect is due British institutions."

For Suppression Of Narcotics

Geneva.—Before the League of Nations recently Canada pressed for more vigorous efforts at the suppression of the traffic in narcotic drugs.

Women Entering Contest

Twelve Have Already Been Nominated For Federal Campaign

Toronto.—With choice of candidates in the forthcoming Dominion general election still not completed, there are nearly as many women in the contest already as in the last four elections. Twelve women had been nominated to Sept. 18. The number is one less than the total in the elections of 1921, 1925, 1926 and 1930. It is more than double the 1930 list of women.

Women have been chosen so far in the Yukon and the provinces of British Columbia, Alberta, Saskatchewan, Ontario and New Brunswick. Ontario leads with six. Alberta, British Columbia and New Brunswick have one apiece. There are two candidates in Saskatchewan and Mrs. George Black, wife of the former speaker of the House of Commons, is Conservative candidate in the Yukon, a single-member constituency.

Except for Mrs. Black and Miss Macphail the women nominees represent either the C.C.F., which has named six or the Reconstruction party, whose nominations already include four women candidates.

Churchill Port Busy

Loaded With Wheat Leopold Starts On Second Trip

Churchill, Man.—A full cargo of the West's best wheat, 325,000 bushels, was poured down the chutes into the spacious holds of the ocean steamer Leopold for her second sailing for the 1935 season from Manitoba's northern seaport.

Twenty-four days after sailing from Churchill on her first trip, loaded with wheat for Antwerp, the Leopold docked here Sept. 17th and sailed on the 19th. Antwerp again her destination.

Heavy wheat movements from Churchill are expected shortly as vessels raced towards port to load the grain. The Pengreep, Wentworth, Charles and Alma Dawson were due to arrive before the end of the month. It will be the Wentworth's second trip this year.

The first new-crop grain was delivered to the elevator here Sept. 16th and graded No. 1 Northern.

Prince Under Treatment

Recurrence Of Old Ear Trouble Not Considered Serious

Vienna.—The Prince of Wales is receiving treatment here for an old ear trouble, with which he was troubled two years ago.

When the trouble recurred, the prince consulted a famous specialist, Professor Heinrich Neumann, who diagnosed it as an inflammation of the middle ear. It is neither dangerous nor painful, but the prince must pay further visits to Professor Neumann and it is hoped the ailment will respond to treatment.

His Royal Highness is holidaying on the continent. He arrived here from Geneva.

Makes Formal Denial

Premier Forbes Says New Zealand Will Not Adopt Social Credit

Wellington, N.Z.—Formal denial was issued by Prime Minister G. W. Forbes of reports recently to the effect a race is in progress between the province of Alberta and New Zealand to "see which is first to adopt the Douglas credit system."

The Douglas credit theory, said the prime minister, is supported by only a very small number in New Zealand, "whose people are much too sensible to be carried away by such theories — theories that have been repudiated by all economists of repute throughout the world."

New Mercantile Flag

All German Merchant Vessels Ordered To Fly Swastika

Berlin.—The order has gone out to fly the swastika from all German merchant ships, beginning at once. The order followed enactment of a new law making the swastika the German mercantile flag. At Hamburg, the officers and crew of the flagship "Hamburg" of the Hamburg-American line, ceremoniously raised the new flag on their vessel, solemnly swearing "loyalty until death" to the Nazi emblem.

2117

BACKS SANCTIONS

When Maxim Litvinoff, Soviet Foreign Minister, spoke before the League of Nations Council at Geneva in favor of sanctions in the Italo-Ethiopian crisis he created a sensation. Britain already has intimated her intention to back sanctions.

Refugees Are Destitute

Nearly Million In World Whose Fate Is Tragic

Geneva.—There are still nearly 1,000,000 refugees in the world—not counting thousands in North and South America and certain European countries, concerning whom no definite statistics are available.

Their fate, the political committee of the League of Nations assembly was told by Chairman Rudolph Kunslijizerski of Czechoslovakia, is tragic. Twenty thousand in the neighborhood of Harbin in Manchuria alone are said to be in a state of almost complete destitution.

Reaping Second Crop

High River Farmers Find Grain Revived After Hail

Lethbridge, Alta. — Some farmers are viewing their neighbors' grain fields with envious eyes. Hailed out, they plowed up their fields. Neighbors did not follow suit, and in the High River district many are reaping a second crop from fields that were battered into the ground with a 100 per cent. loss in July. Yields of from 10 to 15 bushels an acre are expected from the second crop fields.

Bad Storm In England

Seven Persons Dead And Widespread Damage Is Reported

London. — Great Britain's worst September storm in three-quarters of a century, finally blew itself out, leaving seven persons dead, many injured and widespread material damage.

The south coast of England became a graveyard for score of small yachts. Brighton alone reports damage of more than $15,000 and Bournemouth, where not a single beach hut was left standing, a similar sum.

Six thousand men from the post office repair staff worked in relays to unravel a tangle of telephone wires in southern counties, where more than 19,000 lines were out of order. Others struggled to remove fallen trees which blocked many roads.

The British steamer Mary Kingsley succeeded in making port at Falmouth after being washed by mountainous seas which dislodged a 40-ton locomotive from its position on the forward deck.

Three members of the crew, injured while trying to drain a 38-ton barge which had become filled with water, were removed to a hospital.

May Choose Edinburgh

Wedding Of King's Son In St. Giles Cathedral Being Considered

London.—A report the king's third son, the Duke of Gloucester, and his fiancee, Lady Alice Montagu-Douglas-Scott would be married in Westminster Abbey, appeared in the Manchester Guardian. Informed circles took this with reserve. It is understood the king and queen and the bride's parents are considering the propriety of a wedding in St. Giles' cathedral at Edinburgh. The bride's family—the Duke and Duchess of Buccleuch and Queensberry—being so prominent in Scottish life.

In any event the ceremony is expected to take place before Christmas.

Set Price For 1934 Wheat

Will Receive Same Price As For New Crop

Winnipeg. — Farmers still holding wheat grown in 1934 will receive the same price for it from the Canadian wheat board as for the 1935 crop it was announced here.

This means a price of 87½ cents a bushel for all No. 1 Northern wheat, Fort William basis, whether it is in store in elevators or held on farms, as long as it is owned by the producers. The date on which the board will start purchasing is to be announced shortly.

IL DUCE'S SONS LEAVE FOR AFRICA

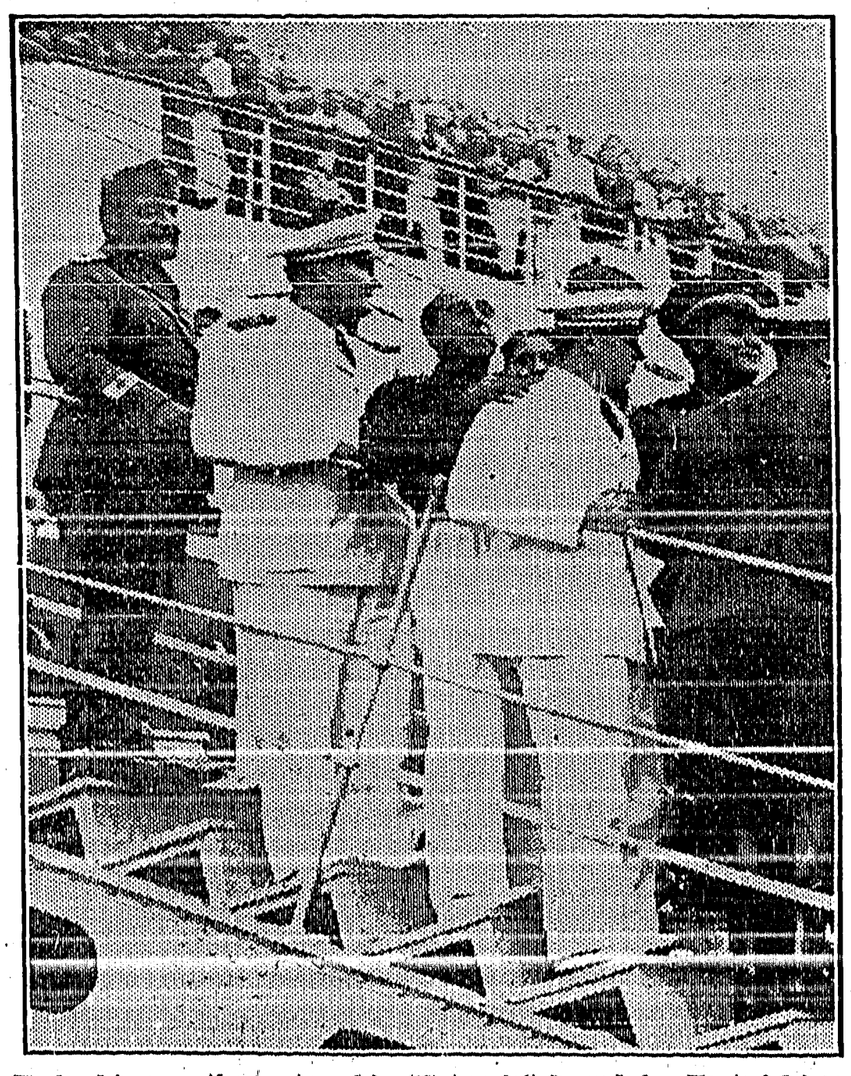

Embarking on the motor ship "Saturnia" bound for East African service, Bruno and Vittorio, sons of Mussolini, can be seen in the white uniforms as pilot officers in the Italian Air Force, with other military celebrities. With them are General Teruzzi (behind), Signor Starace (centre), and Count Ciano, their brother-in-law (in front).

ITALY IS TAKING STEPS TO RAISE FUNDS FOR WAR

Rome.—The Italian government indicated its probable rejection of a League of Nations compromise with Ethiopia, reorganized its tax program to provide for war, and shifted thousands of troops into Libya because of a threatening attitude on the part of tribesmen.

Premier Mussolini presided in person over a cabinet meeting which passed sweeping provisions "designed in part to furnish means for facing the expense necessary for the defence of East African colonies." A great national loan was approved.

Assignment of troops to Libya, Italy's north African colony which is governed by Gen. Italo Balbo, resulted from what was described as a concentration of armed Senussite tribesmen on the frontier of Egypt and Libya.

The cabinet approved the issuance of a national loan which is to be written "in the great book of public debts."

The holders of government 3½ per cent. bonds which now are quoted below 70 may exchange them for the new bonds at 80.

The cabinet declares: "These sacrifices, which were too heavy in the conditions in which the national economy found itself a year ago, can be demanded in the present condition of diminished unemployment, the boom in industrial and commercial activity, and of the better situation in agriculture through the abundance of crops and the higher level of prices."

In financial circles it was stated the war loan would run to many billions of lire. (The ire is worth about eight cents.)

The cabinet authorized the expenditure of 337,000,000 lire by the navy for the construction and filling of oil reservoirs for the navy, in still another effort to make Italy self-sufficient.

Chinese Gang Arrested

Leaders Confess Victims Killed Before Ransom Was Demanded

Tientsin, China.—The arrest of a gang of 20 Chinese on kidnapping charges led to disclosures of cruelty authorities said had seldom been equalled in the annals of crime. Bodies of 20 supposed victims were found beneath floors of houses in various parts of the city.

Leaders of the gang confessed, police said, that they had immediately strangled the victims after they were kidnapped. Ransoms were then demanded but the bodies were never returned.

Initiated By Indians

Were First To Introduce Social Credit In Alberta

Toronto.—Blackfoot Indians in Alberta had Social Credit long before the regime of Premier Aberhart, they told Kenneth Kidd of the anthropological department of the Royal Ontario museum, who spent the summer on their 138,000-acre reserve near Calgary.

"They said they used the same principle when they divided buffalo meat among the tribe after a hunt," Mr. Kidd said on his return to Toronto.

New Medical Association

Edmonton.—Delegates to the annual convention of Alberta Medical Association voted their organization out of being, to become part of a national association. The new organization will be known as the Canadian Medical Association, Alberta division. Dr. D. S. MacNab, Calgary, became first president of the new association.

Big Road Building Program

Winnipeg.—Immediate start on a $2,730,000 road and bridge building program was authorized by the Manitoba government. An agreement with the Dominion government, paying part of the cost, provides men must be at work on the projects prior to Oct. 10, otherwise the work cannot be started.

"Winter days won't be lonely ==we have a telephone now

"I won't forget last winter in a hurry," said Mrs. Moonstone. "We had no telephone then, and, with Herbert away so much of the time and with the children at school, I spent many lonely days.

"It will be different this winter. Now that we have a telephone, I won't feel cut off from the world."

A telephone in the house prevents many lonely hours.

—

Kootenay Telephone Co., Ltd.

THE CRESTON REVIEW

Issued every Friday at Creston, B.C. Subscription: $2.50 a year in advance. $3.00 to U.S. points.

C. F. HAYES, Editor and Owner

CRESTON, B.C., FRIDAY, OCT. 27

HOME BREW

With three burials within a week it is about time Creston district was waking up to the fact that the time has arrived for securing new cemetery accomadation. Even within the past year the increase in population has been considerable and all the signs point to at least a steady influx of people, in which case the area of the present burial ground will at no very distant date be fully occupied. Some time ago the local Women's Institute had a committee busy in this direction, but nothing has been heard of the matter of late, but it is to be hoped the matter has not been shelved even temporarily. Just at present it strikes the Review this is the most pressing bit of community work that can be undertaken and we feel sure that if approached the board of trade would cheerfully team up with the institute in an effort to at least sound out public opinion on this all important question.

If any futther move is made in the cemetery matter likely procedure would be to work through the village council and the school boards of the surrounding districts who may wish to associate themselves with the work. Certainly it is not an undertaking soley for the village authorities. Up till now the cemetery has been available for residents in the area from Sirdar to Kitchener and it is to be hoped that when arrangements are finally completed for the new burial ground many, if not all, the school districts will be found ready and willing to participate. The reason for insisting on the direct support of school districts is to assure that when the purchase price of a new area has to be raised it will be possible to secure funds through taxation rather than passing a subscirtion list or having porch parties, pantry sales, raffles, or even a series of whist drives and dances or similar (but by no means businesslike) ways of securing needed funds. Too, under this system it will be possible to give every section adequate representation on the board of management.

The Review has nothing to offer in the way of even a suggested site; this detail can be left to those selected to manage the cemetery, but it might be pointed out that when it comes to acquiring suitable land it is morally certain that the sooner purchase is made the better the price should be—land values are not likely to decrease very much from now on. As to the present cemetery, subject to the consent of those interested, it might be taken over by the village and with what assistance can be obtained from plot owners made one of the beauty spots of the district. It has a location that lends itself quite admirably to beautification, and if a systematic effort is put forth the cost to the village will not add greatly to the tax rate. On the matter of upkeep it is fitting that commendation be expressed of the effort that has been made by the sharehoiders in the present cemetery company. While the appearance of the burying ground may not be quite all that could be desired, the blame for the shortcomings it may have should, most likely, be laid at the doors of more than a few plot owners rather than charged up to the cemetery management.

And while we are in the business of saying something kindly of those who have rendered the community service it is both meet and right that Guy Constable be commended on the splendid work he has done this season in giving no end of care and attention to cultivating an experimental plot on the acreage he has in crop on the flats. His effort has been to test out 23 differenf varieties of wheat to discover which appear to be the most satisfactory to crop on these dyked lands. Three 16-foot rows of each variety were planted and tended, the heads of all of which were harvested the latter part of the week and have been forwarded the authorities of the faculty of agriculture at the University of British Columbia for final analysis and report, which will be forthcoming before seeding commences next spring. This bit of thorough voluntary effort, undertaken without thought or hope of reward, stands out in somewhat bold relief when contrasted with the work the officials at Summerland experimental station have to put forth in connection with asked-for observation work in local orchards.

With a visit last week from the provincial assessor who is reported to have paid particular attention to inspecting the dyked lands between Creston and Wynndel, owners of Creston Reclamation Company, Limited, acreage might well be considering what policy it will be best to pursue to get the best return on taxes levied and collected. While, with the exception of the village area, the territory adjacent to Creston appears to favor government control, we are not sure that the preferred system is, after all, the best, and we are likewise of the opinion that the situation as affecting these dyked acres is not altogether on a par with the bench lands. Some of these days the landowners in question will be called upon to convene to create the necessary drainage and dyking district. It will be time well spent for those directly interested, in the interim, to very carefully consider whether they will manage their own district affairs, or turn them over to a somewhat far-off administration whose knowledge of the area must, of necessity, be anything but adequate.

Our K. B. O. Broadcast

Kelowna school board is this year employing 35 teachers.

The 1935 huckleberry crop at Vernon is the best in 15 years.

According to the Herald the jail at Penticton is too small for the business offering.

The News says there are more ducks and deer in the Vernon district this year than last.

At some points in the Okanagan tomatoes supplied the cannery have been culled 40 per cent.

The tax rate for the village of Bonners Ferry this year is 18 mills. This does not include schools.

Due the outbreak of infantile paralysis at Trail a number of families from that town summering at Kaslo, have decided to remain for another month.

The redfish are running up the creeks at Nakusp. They are very large, weighing as much af 2½ pounds.

Penticton reports a building programme under way that will necessitate the expendirure of $250,000.

The Diesel engined electric light plant at Invermere is being enlarged. Another engine is being added.

According to the official records August was the coolest month of the name ever experienced at Summerland.

At the end of August 532 auto licenses had been issued at Summerland. 1700 plates have been given out at Kelowna.

The Free Press says Wilson & Dicks have nearly 150 cars of posts piled in the freight yard at Fernie awaiting shipment.

A relief project in Idaho contemplates a farm-to-market highway on the lower ground between Bonners Ferry and Porthill.

As at the end of August 2046 auto licenses have been issued in the Penticton district. A year ago the figures were 1893 licenses.

The Tree Fruit Board crop estimate shows all tree fruits in the Okanagan down from last year. The decrease in apples is over half a million boxes.

More than 200,000 trout have been planted in the lake and streams adjacent to Bonners Ferry the past month. 40 Chinese pheasants have also been recently liberated.

In the past two years 650 acres of government owned land in the irrigated block at Grand Forks have been sold. An advisory committee of three local men handled the selling.

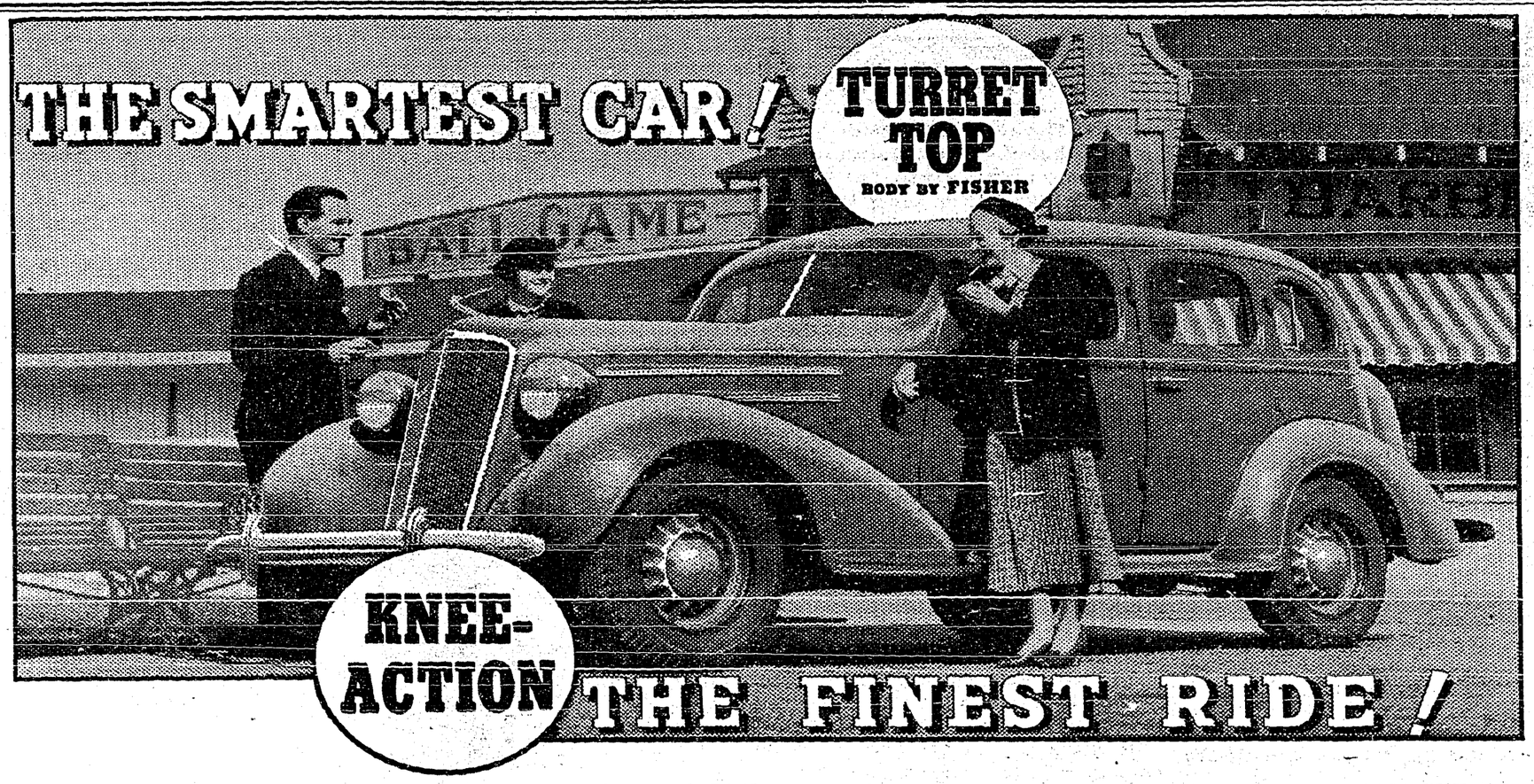

You're Entitled to Both of These TWO VITAL FEATURES!

YOU'RE entitled to the newest style—and the finest riding comfort—when you buy a new car. Let these two vital facts help make sure you get them!

First: The Master Chevrolet is the *only* lowest-priced car that brings you Solid Steel TURRET TOP Bodies by Fisher—the smartest, safest, newest *kind* of motor car bodies!

Second: The Master Chevrolet is also the *only* car in its class that brings you the gliding KNEE-ACTION ride! The only car in its field with Fisher No-Draft Ventilation and the Blue Flame Engine!

Get your *full money's worth* by choosing a Master Chevrolet. Low delivered prices; easy GMAC terms.

PRICED FROM $885 (for the Master 2-Pass. Coupe)

Delivered, fully equipped, at factory, Oshawa, Ont. Freight and Government license only extra.

STANDARD SERIES MODELS AS LOW AS $712

Drive a CHEVROLET

CRESTON MOTORS

Phone 10 *Chevrolet Sales and Service* *Canyon St.*

HOCKEY OR . . . ?

Should General Motors continue the famous HOCKEY BROADCASTS next winter—or would you prefer some other form of radio entertainment? Help us decide by talking it over with your General Motors dealer. Ballots are available at his showrooms—please call in today and record your preference for our guidance. C-285C

FOR ECONOMICAL TRANSPORTATION

SEE THE NEW

HUPMOBILE

For Demonstration see

—

J. G. Connell

Sales Agency DODGE CARS

Box 11. *CRESTON*

Mortgage Interest

BE ready to meet the payment when it falls due. Begin now by depositing regularly in a Savings Account.

IN addition to the interest thus provided for, you will probably have something as well to apply on the principal. 23

THE CANADIAN BANK OF COMMERCE

Creston Branch . . J. . nager

Local and Personal

FOR SALE—Duplex Auto Knitter, $12. Mrs. F. Bradbury, Canyon.

Mrs. H. Cartmel got back yesterday from a short holiday visit with friends in Port Alberni.

WANTED—Good milch cow, fresh or to freshen soon. Also 40 Leghorn pullets. Apply Mrs. Matt. Hagen, Wynndel.

Mr. and Mrs. Harry Christensen were visiting with Spokane friends at the first of the week. Miss Marjorie Learmonth accompanied them.

LOST—Between Grand Theatre and Wynndel, September 21st, brown woven leather purse, zipper top. Return to Agnes Crane, Wynndel.

Rally Day service will be observed in the United Church on Sunday evening. The band will be in attendance and the junior choir will assist with the music.

The coldest weather of the season was encountered yesterday (Thursday) morning, when the official thermometer got down to 30—two degrees below freezing.

WANTED—Young horse, between 1300 and 1400 pounds. Must be sound and well broken. Also fresh milch cow, Ayrshire preferred. A. T. Martell, Wynndel.

A high school teachers' association for East Kootenay was organized at a meeting of those interested at Cranbrook on September 14. Principal Marchbank of Creston high school is a member of the executive. 15 teachers were in attendance.

CARD OF THANKS

Mr. and Mrs. Frank V. Staples take this means of thanking all those who so ably assisted in the saving of their household effects and residence from being destroyed by fire on Sunday last.

TENDERS FOR HAULING EARTH

SEALED TENDERS will be received up to Wednesday, Octobe 2nd, 1935, for moving 300 yards of earth from Vancouver Street to lane at Bank of Commerce. Lowest or any tender not necessarily accepted. For all other informatio apply E. F. ARROWSMITH, Village Clerk.

LAND ACT

Notice of Intention to Apply to Lease Land.

In Nelson Land Recording District of Kootenay District, and situate on the east shore of Kootenay Lake, fronting on Lot 2637, Kootenay District.

Take notice that S. A. Speers of Creston, B.C., occupation, merchant, intends to apply for a lease of the following described lands: Commencing at a post planted at the N.W. corner of Parcel A, Lot 2637 Kootenay District, Plan 20620-1, thence west 5 chains; thence south 5 chains more or less to H.W.M. of Kootenay Lake; thence following H.W.M. easterly 5 chains more or less, to point of commencement, and containing 2.5 acres more or less.

SAMUEL ARTHUR SPEERS.

Dated September 23rd, 1935.

POSITION WANTED—Butcher or grocery clerk, 15 years experience, wants steady work, carries references. Must have two weeks' notice. Write A F. Harrison, Hillcrest, Alta.

ESTRAY—Came to my premises about September 1st yellowish red cow and calf. Owner can have same on proving property and paying expenses. D. LEARMONTH, Creston.

Basketball fans are reminded of the annual meeting of the local league at the town hall at 8 o'clock tonight (Friday) Former high school principal F. P. Levirs is the retiring president.

Announcement is made of the D.R.O.'s in the Yale constituency, showing Mrs. W. Kernaghan, formerly of Creston, to be in charge of the ballot box at Beaverdell on polling day, October 14th.

Col. Mallandaine was a visitor at Fernie, Cranbrook and other East Kootenay points this week, accompanying Mr. McNichol, secretary of the B.C. command of the Legion, who is visiting t e posts in this part of the province this week.

Chas. Edgar of Fernie, returning officer for Kootenay East, was here on official business at the first of the week, a guest of his old riend, A. Walde. All the deputy returning officers for October 14th's voting have now been appointed.

All returned men are invited to hear J. W. McNicholl, secretary of the B.C. command of the Canadian Legion, who is to speak tonight (Friday) at 8 o'clock at the Legion hall. The Legion Ladies' Auxiliary will serve lunch.

Liberal campaign will open at Creston on Tuesday evening at the Grand theatre when the candidate, R. R. Bruce and Dugald Donaghy, ex-M P., of Vancouver, will speak. Mr. Donaghy is an experienced campaigner and a large attendance is looked for.

With the exception of a quite heavy rain that prevailed for about an hour early Monday evening, weather conditions continue ideal for the grain harvest as well as for ranch work generally. So far there has been no sign of frost and tomatoes are still coming in.

The sale is reported closed this week of the King George Hotel. The buyer is Vito Carnevelli of Sirdar, who acquires it from B. Morabito, who about ten years ago purchased it from the original owner, Joe Jackson of Cranbrook. At present the hotel is under lease to F. A LaBelle.

Rev. Chas. Daly of Rossland, president of the B.C. conference of the United Church, was a visitor to Creston on Friday and at a well attended meeting in Trinity Church spoke on the "Outlook of the Church." While here he was a guest of Rev. A. H. and Mrs. Walker at the manse.

Jas. Anderson of Vancouver was a business visitor here on Tueseay. He is the Canadian representative of the Alexander interests and was making an inspection of harvest operations on the Reclamation farm. The Dale dragline will be starting work immediately on dyking operations at the south end.

The best exposition of British Isreal principles yet heard in Creston is the general expression of opinion of the large audience at Trinity United Church, Tuesday evening, who heard the address of Rev. A. J. Springett of Toronto, chief executie of the B.I. movement in Canada. The gathering was presided over by W Liphardt, president of the local branch.

The threshing rig from the Huscroft section was moved onto the flats on Monday and on Tuesday was busy on a cut of wheat, oats and barley which had been taken care of with the old reliable self-binder.

Creston got its first real insight into Social Credit on Wednesday evening at the United Church hall, when addresses on the subject were given by C R Laing of Calgary, a Social Credit promoter, who is also a high school principal in that city. With him on the platform were E. W. Sjodin of Cranbrook, and Thos. Alton of Parson. It is possible the new party may nominate a candidate to contest Kootenay East at a convention at Cranbrook on Saturday.

Better basketball and badminton is assured for this season with improvements the council are having made at Park Pavilion. In the past the low crossbeams have interfered with both sports. Five of these are being raised to a heig t that will entirely eliminate interference. Only two are being left in their former positions, and these are required to carry the baskets of the former sport. The work is being done by handyman Canute Anderson under plans prepared by Mr. Clemens of the bridge crew, and approved by engineer Affleck.

The residence of Frank V. Staples, at the north end of town, was badly gutted by a fire that broke out late Sunday afternoon and is believed to have originated in the kitchen The smoke was first noticed by G. Sinclair, who was driving past, and who immediately turned in the alarm. Due the fire occurring at a time when most residents were not about their homes it was impossible to rouse the members of the fire brigade. The call, however, was received by Perry Kinkade at Creston Motors who immediately got out the chemical engine and hose reel by which time two other brigade members, Lloyd Couling and Wes. Eddie, had arrived and along with Constables Hassard and Cartmel and other workers the equipment was rushed to the scene of the blaze. Fast work was made of connecting the hose to the hydrant at the school, and with good water pressure the blaze was controlled and most of the contents of the house removed to safety. The inside of the whole house, which is owned by R. Sinclair Smith, is badly charred. The family were absent at Erickson and could not be located until fire was over. That the house was not more seriously damaged is ample testimony of the good work done by the brigade members and the volunteer help who are to be congratulated on their very competent effort.

Erickson

Mrs. J. B. Holder was a visitor with Cranbrook friends a couple of days last week, returning on Friday.

Miss Cecelia Handley of Kaslo has arrived on a holiday visit with her parents, Mr. and Mrs. J. W. Handley.

Jim Handley of the Co Op. store sales staff, is taking a two weeks' vacation this month, and is on a visit at Nelson.

Sandy Telford left at the end of the week for Vancouver, where he is taking his first year in arts at the University of B.C.

Miss Kathleen Bundy left on Sunday for Montreal where she is resuming her studies at MacDonald College for another year.

Commencing this week the packing staff at Long, Allan & Long, Limited, is working a ten-hour shift. More help has been taken on to cope with the rush on McIntosh Reds.

While on a visit at Cranbrook on Thursday last L. T. Leveque was taken suddenly and seriously ill, and had to be taken to St. Eugene hospital, where he is still a patient. Latest reports are that he is somewhat improved.

The Erickson district had its first fire in a number of years at an early hour yesterday morning when a barn on the McKay (former Geo. Hobden) ranch went up in smoke. The chemical engine was out from Creston but arrived too late to be of assistance. The loss included a small quantity of hay.

PHONE 19 — Quality First — P.O. BOX 31

Corrie & Sons — GROCERS

FRIDAY and SATURDAY SPECIALS

SUGAR, White, B.C. Granulated 10 lbs. Paper Bag .67

VINEGAR, Heinz, Pure WHITE, per gallon — — — $ .79 MALT, per gallon — — — 1.04

ROLLED OATS, Robin Hood, CHINA, per pkt. — — .31 PLAIN, per pkt. — — .21

Good Meats at ECONOMICAL PRICES!

It is most important to have good meats for healthy, active bodies. And it is most important to obtain good meats at economical prices to keep within the family budget. We are always on the job to make your shopping satisfactory.

BURNS & COMPANY, Ltd.

PHONE 2

FRUIT HAULING
Heavy Hauling
Summer Fuel

PHONE 13 for PROMPT SERVICE

CRESTON TRANSFER

P.O. BOX 79 ALBERT DAVIES PHONE 13

No Job Too Large or Too Small

PHONE 21

—and be sure your requirments are taken care of promptly and efficiently. TRAINED MEN OF EXPERIENCE AT YOUR SERVICE

H. S. McCREATH

COAL, WOOD, FLOUR, FEED

WHILE THEY LAST!

GENUINE

Hot Water Bottles

Special 69 cents

GUARANTEED for ONE YEAR

Creston Drug & Book Store

J. A. BARBOUR, MGR.

LISTEN IN . . .

Conservative Campaign Broadcasts

Over National Network and Local Radio Stations throughout British Columbia. Pacific Standard Time.

That you may know Government policies—what Canada has done and will do under the guidance of a continuing Conservative regime—the Conservative Party has arranged a consecutive Broadcast Schedule of exceptional interest to every voter in British Columbia. These broadcasts will feature addresses by nationally known speakers from every walk of life. Listen and know. You have the right to be fully informed.

KEEP THESE DATES FOR REFERENCE

Thursday	Sept. 26th	6.00 to 6.30 p.m.	Nat. Net.
Friday	Sept. 27th	9.00 to 9.30 p.m.	B.C. Net.
Saturday	Sept. 28th	10.15 to 10.30 a.m	C K W X
(Special Broadcast for and by Women)			
Monday	Sept. 30th	10.15 to 10.30 a.m.	C K W X
(Special Broadcast for and by Women)			
Monday	Sept. 30th	10.15 to 10.30 a.m.	C K W X
(Special Broadcast for and by Women)			
Monday	Sept. 30th	6.00 to 6.30 p.m.	Nat .Net.
Tuesday	Oct. 1st	10.15 to 10.30 a.m.	C J O R
(Special Broadcast for and by Women)			
Tuesday	Oct. 1st	9.00 to 9.30 p.m.	B.C. Net.
Wednesday	Oct. 2nd	10.15 to 10.30 a.m.	C K W X
(Special Broadcast for and by Women)			
Wednesday	Oct. 2nd	7.15 to 7.30 p.m.	C K W X
Thursday	Oct. 3rd	10.15 to 10.30 a.m.	C J O R
(Special Broadcast for and by Women)			
Thursday	Oct. 3rd	6.00 to 6.30 p.m.	Nat. Net.
Friday	Oct. 4th	10.15 to 10.30 a.m.	C K W X
(Special Broadcast for and by Women)			
Friday	Oct. 4th	9.00 to 9.30 p.m.	B.C. Net.
Saturday	Oct. 5th	10.15 to 10.30 a.m.	C J O R
(Special Broadcast for and by Women)			
Saturday	Oct. 5th	7.15 to 7.30 p.m.	Nat. Net.

Also interesting comments on political events of the week over a national Network each Saturday evening, 7.15 to 7.30 p.m., P.S.T.

Wynndel Fair Prize Winners

NEEDLEWORK

Embroidered pillow cases—Mrs. Best, Creston; Mrs. E. Hulme.

Luncheon set—Mrs. O. Davidge, Mrs. Ward.

Tea cloth, embroidered—Mrs. Wolfrum, Mrs. Ward.

Tea cloth, any other kind—Mrs. Nathorst.

Any embroidered article—Mrs. E. Hulme, Miss O. Hagen.

House Dress—Mrs. Dunseath, Mrs. Best.

Child's dress—Mrs. Towson, Mrs. Rumsey.

Kitchen apron—Mrs. Best 1st and 2nd.

Embroidered apron—Mrs. E. Hulme, Mrs. C. Leamy.

Pillow cases from flour sacks—Mrs. Rumsey, Mrs. Davidge.

Embroidered cushion—Mr. Ward.

Wool cushion—Mrs. Wolfrum, Mrs. Ward.

Cut work—Mrs. Wolfrum, Mrs. Best.

Crochet—Miss O. Hagen, Mrs. Ward.

Embroidered bedspread—Mrs. Rohe.

Handknit socks—Mrs. Towson, Mrs. Dunseath.

Handknit mitts—Mrs. Hackett.

Pieced quilt—Mrs. Hackett, Mrs. Leamy

Wool comforter—Mrs. Towson, Mrs. Hackett.

Buttonholes, lady over 60 years—Mrs. Best, Mrs. Slingsby.

Hooked rug—Mrs. Hackett, Mrs. Joy.

Braided rug—Mrs. Hackett 1st and 2nd.

Rug, any other kind—Mrs. Young, Creston; Mrs. Pederson.

Best piece of fancy work in fair—Mrs. Wolfrum, Mrs. Best.

Best dressed doll by boy—Sid Davidge, Denis Huscroft.

Buttonholes, 6 to 13 years—R. Glasies, F. Wittman.

Buttonholes, 13 to 18 years—A. Glasier, Nesta Huscroft.

FLOWERS

Asters—Mrs. W. Cooper, Mrs. E. Uri.

Asters, vase—Mrs. Joy, Mrs. Hackett.

Antuhinum—Mrs Cooper, Miss W. Moon.

Carnations—Mrs. E. Hulme, Mrs. Towson.

Cosmos—Mrs. E. Hulme, Mrs. W. Cooper.

Single dahlia—Mrs. Joy, Mrs. Hackett.

Dahlias—Mrs. Joy, Mrs. Hackett.

Dahlia, vase—Mrs. Joy, Mrs. Hackett.

Delphinium—Mrs. Towson, first and second.

African marigold—Mrs. Towson, Mrs E. Hulme.

French marigold—Mrs. W. Cooper, Mrs. E. Uri.

Nasturtium—Mrs. Cooper, Miss Moon.

Petunia—Mrs. Hackett, Mrs. Towson.

Pansies—Mrs. Nathorst, Mrs. Clarke.

Phlox—Mrs. Nathorst, Mrs. E. Uri.

Roses, six—Mrs. Joy, Mrs. Towson.

Rose, Single—Mrs. E. Uri, Mrs. Towson.

Salipiglossis—Mrs. Hackett.

Gladioli, six—Mrs. W. Cooper, 1st, 2nd.

Gladioli, single—Mrs. W. Cooper, Mrs. E. Hulme.

Sweet peas—Mrs. Towson, 1st and 2nd.

Zinnias—Mrs. Cooper, Mrs. E. Hulme.

Collection, six varieties—Mrs. W. Cooper, Mrs. Towson, Mrs. Hackett.

Table decoration—Mrs. Towson, Mrs. Cooper, Mr. E. Uri.

Foliage—Mrs. W. Cooper, Mrs. Wittman.

Plant in bloom—Mrs. Pederson, Mrs. W. Cooper.

Begonia, special—Mrs. Davidge, Mrs. Rumsey.

Begonia—Mrs. Towson.

Wild flowers—Isabel Hagen, Rosemarie Wolfrum.

HOME COOKING

Apple pie—Mrs. Ward, Mrs. Dunseath.

Lemon pie—Mrs. Leamy, Mrs. Ward.

Fluffy lemon pie—Mrs. Hackett, Mrs. E. Uri.

Raisin Pie—Mrs. Ward, Mrs. Bathie.

Puff pastry—Mrs. Towson, 1st and 2nd.

Ginger bread—Mrs. Towson, Mrs. Pedersen.

Ice layer cake—Mrs. Dunseath, Mrs. Hackett.

Angel cake—Mrs. Leamy, Mrs. Wittman.

Chocolate layer cake—Mrs. Dunseath, Mrs. Hackett.

Jelly roll—Mrs. Rumsey, Margaret Bathie.

Fruit Cake—Mrs. Rumsey, Mrs. Eakin, jr.

Macaroons—Mary Abbott, Mrs. C. Pedersen.

Nut loaf—Mrs. Leamy, Mrs. Dunseath.

Doughnuts—Mrs. Leamy, Mrs. Wittman.

Butter tarts—Mrs. Pedersen, Mrs. Hackett.

Bread and Buns, Purity flour—Mrs. Leamy, Mrs. Pedersen.

Tea biscuits—Mrs. M. Hagen, Mrs. Greig, Mrs. E. Uri.

Malkin's contest cake—Mrs. Pedersen, Mrs. ward.

Bread, Maple Leaf Flour—Mrs. Leamy, Mrs. Wittman.

Cookies, Rawleigh—Mrs. Hackett, Mrs. Pedersen.

Candy—Mrs. M. Young Mrs. E. Uri.

Watkins' special—Margaret Bathie, Mrs. Leamy.

Model school lunch—Margaret Bathie, Mrs. Nathorst.

Drop cookies, girls under 16—Louise Butterfield, Margaret Bathie.

FRUIT

McIntosh Red apples—Mrs. P. Hagen, Mrs M. Hagen.

Delicious apples—Mrs. P. Hagen, J. G. Abbott.

Wealthy apples—Mrs. P. Hagen 1st and 2nd.

Wagener apples—Miss W. Moon, Mrs. M. Hagen.

Bartlett pears—Mrs. Davidge, Mrs. E. Uri.

Anjou pears—Mrs. Clarke, Mrs. E. Uri.

Clearigu pears—Miss W. Moon 1st and 2nd.

Date prunes—Miss Moon, J.G. Abbott.

Italian prunes—J.G. Abbott, Mrs. Greig.

Dawson plums—Mrs. Davidge.

Green Gage plums—Mrs. Rumsey, Miss W. Moon.

VEGETABLES

Potatoes—Mrs. Hulme, Mrs. Slingsby.

Carrots—Miss W. Moon, Mrs. P. Hagen.

Beets—Mrs. Greig, Miss W. Moon.

Corn—Mrs. M. Hagen, 1st and 2nd.

Tomatoes—Miss W. Moon 1st and 2nd.

Freak table—Mrs. Towson, Mrs. E. Hulme.

Collection vegetables for children—Rosemary Wolfrum, June Rumsey, Terry Davidge.

CANNING

Strawberry jam—Mrs. Wittman, Mrs. Pederson.

Strawberry jelly—Mrs. Wittman, Mrs. Ward.

FARM PRODUCE

White eggs—J. G. Abbott, 1st and 2nd.

Brown eggs—Mrs. Dunseath, Mrs. Greig.

Butter—Mrs. Towson, Mrs. P. Hagen.

Honey—Mrs. Davidge.

SCHOOL SECTION

Best article crepe paper—F. Wittman.

Grade 1: Writing—Fannie Bidinoff, Beulah Gustafson. Sewing card—Buelah Gustafson, Buddie Ward.

Grade 2: Writing, ink—Thelma Andestad, Vera Packman. Writing, pencil—D. Benedetti, Bernice Gustafson.

Grade 3: Straight line design—Peter Potnikoff, Kurt Patalla. Lettering—Allan Ward, June Rumsey.

Grade 4: Design, 5 inches square—M. Markin, M. Franklin. Letter—M. Franklin, Fritz Hess.

Grade 5: Writing—H. Steiner, R. Wolfrum. Geometrical design—R. Wolfrum, L Butterfield.

Grade 6: Writing—Denis Huscroft Thelma Johnson. Booklet of pressed flowers—Thelma Johnson, Isobel Hagen.

Grade 7: Writing—J. Pearson, S. Davidge. Product map of British Isle—J. Pearson, G. Martell.

Grade 8—Writing—Elsie Davis, Nesta Huscroft. Physical map of Asia—Elsie Davis, Nesta Huscroft.

Travel Bargains to Eastern Canada

September 21 to October 4

Choice of travel in COACHES TOURIST or STANDARD SLEEPERS. Fare slightly higher for Tourist or Standard Sleepers in addition to usual berth charges.

Return Limit 45 Days in addition to date of sale.

STOPOVERS ALLOWED at Stations Port Arthur and East

For Fares, Train Service, etc. apply Ticket Agent

CANADIAN PACIFIC

Increased Profits Through Decreased Hauling Costs!

GENERAL MOTORS (FACTORY-BUILT) SEMI-TRAILERS

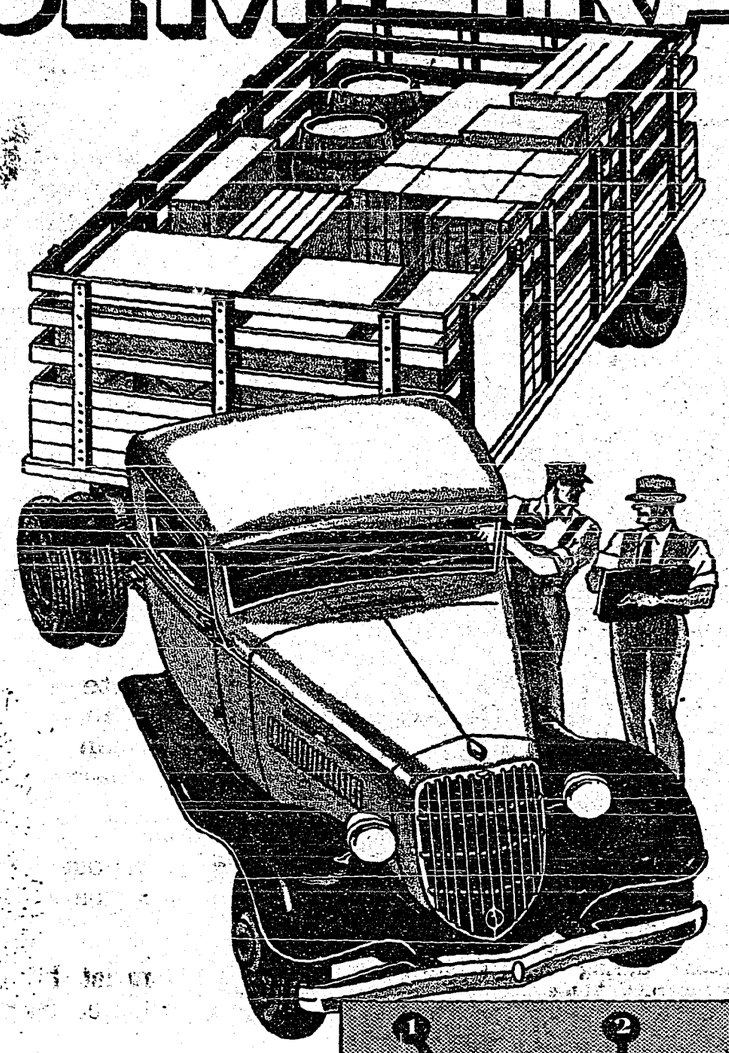

ADD a General Motors Semi-Trailer to a Maple Leaf 2-ton tractor and you have a vehicle capable of hauling a 5-ton payload at the minimum cost per ton. In explanation, a tractor truck can PULL ABOUT 3 TIMES AS MUCH AS IT CAN CARRY. The T.T. 218 General Motors Semi-Trailer illustrated here is so carefully designed that the payload is perfectly balanced over both the tractor and trailer axles. It is truck-built throughout to match the strength of the tractor unit. This means absolute dependabilty and extremely low maintenance.

We can show you how a Chevrolet 1½-ton truck, or a Maple Leaf 2-ton truck hauling a T.T. 218 Semi-Trailer will definitely increase your earnings by decreasing your operating expenses. We can prove that either of these combinations is the most profitable investment in its respective capacity class. Why not give us an opportunity to talk it over with you and help solve your particular problem . . . today!

MODEL T.T. 218 SEMI-TRAILER

1. Shackles, Bushings and other Wearing Parts are mostly interchangeable with those on the tractor.
2. Heavy 23-leaf truck-type springs in combination with auxiliary springs provide easier riding.
3. A rugged frame provides low loading height and more payload through weight reduction.
4. Heavy duty 8¼ in. full depth cross members assures thoroughly braced frame.
5. Upper Fifth Wheel of ⅜ in. steel plate assures safe connection to trailer at all times.
6. Interchangeable forged 5-stud Spok-steel wheels are standard. Chevrolet 10-stud wheels optional.
7. Large 4-in. dia. Timken tubular axle. Truck-type hubs, and large 2⅝-in. spindles.
8. Truck-type brakes, 17½ in. dia., 3-in. wide powered by BK double line vacuum system. Single line system also available.

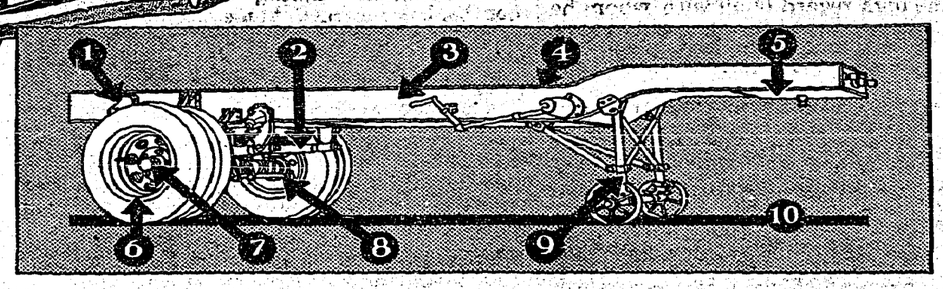

9. Seamless steel tubular type supports of forged construction. Ballbearing, screw-type operating mechanism.
10. Nation-wide Service . . . because of interchangeability of truck and trailer parts. And because of nation-wide General Motors organization.

CHEVROLET and MAPLE-LEAF TRUCKS

CRESTON MOTORS

Phone 10 *Chevrolet Sales and Service* *Canyon St.*

CT-95C

SPORTS

5 years and under, 25-yard dash—Arlene Ogilvie, Myra Huscroft.

7 years, 50 yard dash—Marion Butterfield, Irene Benedentti.

7 years, 50 yards—Stan Metalsky, Jack Wigen.

11 years, 50 yards—Earl Gustafson, Don Benedetti.

11 years 50 yards—Louise Butterfield, Elizabeth Rumsey.

9 years, 50 yards—Thelma Andestad, Doris Huscroft.

9 years, 50 yards—Don. Benedetti, J. Rumsey.

13 years, 50 yards—Fanny Bidinoff, Louise Butterfield.

13 years, 50 yards—Nick Markin, Ron. Wood.

50 yards open—Nick Markin, Oline Uri.

Three leg race—Denis Huscroft and Frank Hagen, Oswald Uri and Nick Markin.

Sack race—Denis Huscroft, Louise Butterfield.

Relay race, boys—T. Butterfield, K. Patalla, E. Gustafson and D. Uri.

Relay race, girls—E. Dalbom, R. Glasier, L. Johnson and O. Uri.

Relay race, senior boys—Oswald Uri, D. Huscroft, N. Markin, K. Patalla.

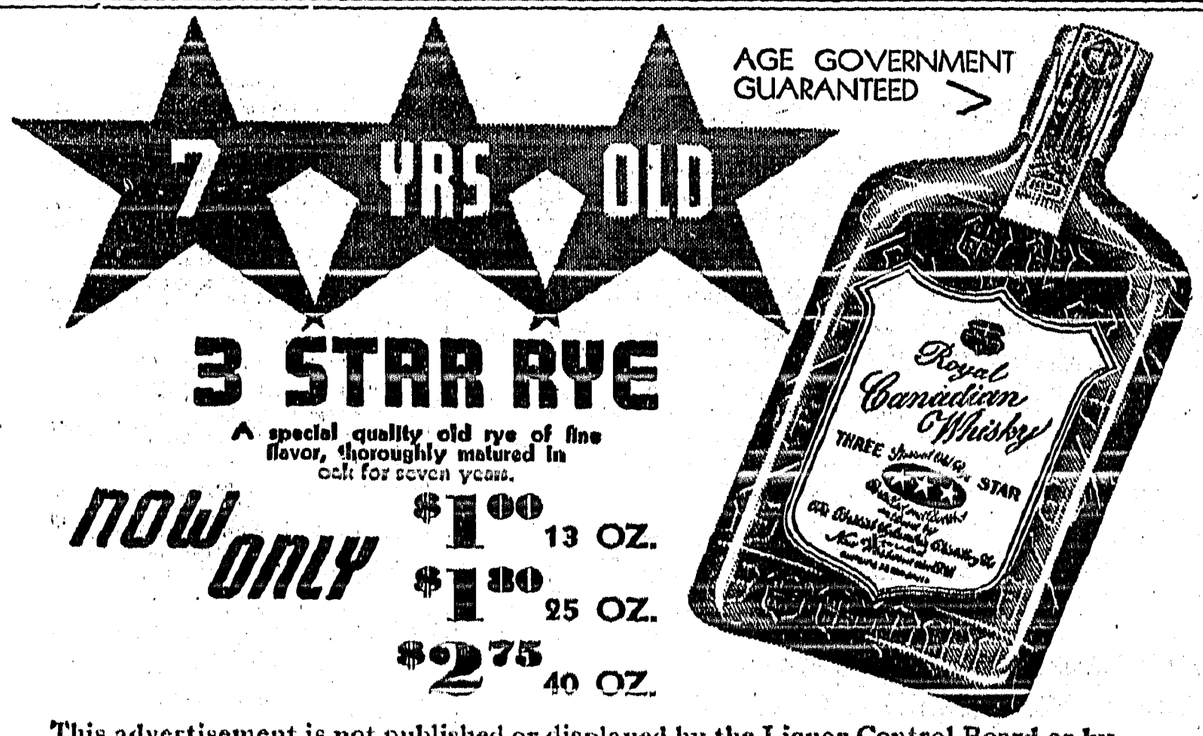

This advertisement is not published or displayed by the Liquor Control Board or by The government of British Columbia.

Loses Life in Log Haul Mishap

Conrad Nygaard of Canyon is KilledInstantly—Truck Brakes Fail to Function on Steep Hill in Salmo District.

Another promising young life has been taken suddenly in the death of Conrad Melvin Nygaard, eldest son of John Nygaard of Canyon, who was killed almost instantly near Salmo on Friday afternoon in a jump to save his life when a truck loaded with logs got out of control while coming down the big hill on the Emerald mine road six miles south of Salmo.

Deceased and his partner, Joe Smith, had invested in a logging truck and about a week previous they had commenced work on a hauling contract. Joe Smith was with deceased in the cab of the truck coming down the steep grade. The brakes refused to function properly. Smith jumped and shouted to his companion to do the same. Smith tried throwing rocks under the truck wheels but to no advantage, and again scrambled onto the cab and again shouted to the ill fated driver to jump. Then Smith fell back and was thrown aside by the careening truck. On getting to his feet he ran on around a bend in the road to overtake the truck and discovered the trailer had become disconnected but the logs still chained in place Deceased jumped too late and was struck in the head by the trailer load of logs and killed instantly, lying just beside the road.

The remains were brought to Canyon on Saturday and on Sunday the funeral ook place from St. Paul's Lutheran Church, Creston, with the Rev C. F. Baase officiating, with interment in Creston cemetery. The pallbearers were Godfrey and Arvid Samuelson, Sidney Scott, Albin Nelson, Raymond Humble and George Niblow, and the high regard in which deceased was held was evidenced in the very large number out to pay their last respects and the great profusion of floral tributes.

Deceased was the eldest son of John Nygaard and was in his 27th year. He was born at Maddock, North Dakota, and when but a year old moved with his parents to Pollockville, Alberta, where the family remained until 1925 when when they came to Yahk, and later took up permanent residence at Canyon with his parents and has since been employed locally as well as other centres. He took quite an active part in baseball and other athletic activities and his geniality, courtesy and industrious habits won for him the high regard of all with whom he came in contact and in their sad bereavment the father and four sisters and four brothers who survive have the sympathy of all.

Those remembering with flowers were: Family, Nygaard home, Emily and Jim, Mrs. R. Dodds and family, Mr. and Mrs. T. Marshall, Mrs. John Marshall, Mr. and Mrs. F. Martin, Mr. and Mrs. Sam McNeil, Canyon Baseball Club, Canyon Ladies'Aid, C.L.D.L. Members, Mr. and Mrs. Kifer, A. G. Samuelson and Godfrey, Mr. and Mrs. Lowerison, Clayton family, Mr. and Mrs. L. Moberg, Burns family, Mr. and Mrs Humble, Mr. and Mrs. Tedford, Mr. and Mrs. J. Gartland, Mr. and Mrs. F R. Rotter, Larson family, Mr. and Mrs. L. Olson, Mr. and Mrs. Berggren, Mr. and Mrs. R. Browell, Mrs Cross and Edna, Bond family, McRobb family, Mr. and Mrs. Wesling and Alice, Arvid and Lucille, Mr. and Mrs. John Johnson, Mr. and Mrs. W. Cook, Mr. and Mrs. Hickey, Fraser family, Mr. and Mrs. Haskins, Mr. and Mrs. S. Scott, Mr. and Mrs. T. LaBelle, Mr. and Mrs. J. F Huscroft, Mr. and Mrs. Chandler, Ingvald Kjenstad, Mr. and Mrs. W. Kelly, Harry Miller, Mr. and Mrs. A. W. Weir, Mr. and Mrs. J. B. Holder, Mr. and Mrs. Craigie, Nonnie Heric, Mr. and Mrs. Telford and Marcella, Mr. and Mrs. G. Leadbetter, Mr. and Mrs. W. H. Stewart, John, Hugh and Bill Graham, Mr. and Mrs. L. Leveque, Mr. and Mrs. J. Murphy.

Boswell

Andy Hantyshan has returned to his home at Lockhart.

Mrs. Bartley has left for Cranbrook on a visit with friends.

Velma VanSteinberg has left to take a position in Cranbrook.

Mrs. Ike Lewis was a visitor at Creston during the past week.

A telephone pay station has just been installed at Destiny Bay.

Lloyd Cummings is back from a hunting trip in the Crawford Bay section.

Lorne Craig and W. Piper of Creston were business visitors during the week.

Clarence Holden and Joe Karpowitch are still busy with haying operations on the flats.

Salmon are now starting to bite. Several big ones have been taken during the past week.

Mrs. Hunter of Lumberton was a recent visitor at the home of Mr. and Mrs. Chas. Allan.

Mr. and Mrs. G. A. West and Andy Shutty of Kaslo were guests of Mr. and Mrs. D. V. West.

The grader went through on Tuesday, greatly improving the highway which has been very washboardy.

Mrs. J. S. Wilson of Atbara passed through on a visit with her daughters at Nelson and Okanagan Centre.

K. Wallace advises that good progress is being made toward the establishment of an illustration station for the Kootenays.

Mr. and Mrs. A. Simms and daughter, of Fruitvale, are on a visit with the former's brother-in-law and sister, Mr. and Mrs. A. Mackie

Johnny Lush of New Westminster, who has been a guest of Mr. and Mrs. C. Bebbington during the summer months, has returned home.

The last of the Gravenstein apples were shipped last week. The shed will not open until the end of the month, when the Cox Orange variety will be packed for export.

Word has been received that George McKay, who was a resident in this district some years ago, was married to Miss Sylvia Benedetti of Wynndel, at Winnipeg, Man., on September 12th.

Although the school is not yet available at Sanca the board have already received 20 applications from prospective teachers. The trustee board recently elected includes Harold Osborne, Harold Spence and Ed. Bainbridge, with Phil Garvie, secretary.

Word has been received from A. Dixon, deputy minister of public works, Victoria, that the late Saturday nig t main lake ferry service for lakeside residents is not feasible at the present time, due the excessive cost of operating. The matter will be gone into further with Hon. F. M. MacPherson, minister of public works, on his return to the capital.

Sirdar

Mrs. C. Neal of Kuskanook was a visitor to Creston, Friday.

Vic Johnson of Kuskanook was a business visitor to Creston, Friday.

The water as indicated by gauge at Slough bridge reads 2.80, a fall of 0.40 for the week.

Art Rutledge, school principal, was a visitor to Creston on Saturday going by motor cycle.

Lumber loading at Atbara is going ahead steadily, the material being shipped to Trail.

Cliffe Derbyshire of Crawford Bay was a visitor at Atbara on Thursday, proceeding on to Creston for supplies.

Joe Florentino of Cranbrook made his annual hunting trip this week with a party of sportsmen, and had good results.

George Sukeroff, jr., who is in charge of the lumber loading operations at Atbara, was in Creston this week with his truck for supplies.

Alf. Webb and son, John, of Calgary, are on a vacation at Atbara, with J. S. Wilson.

Hay cutting on the flats here is completed with all the ranchers securing ample winter supplies of hay got in in good condition.

Several of those employed on the local section crews have been laid off, as is usual at this time of the year.

Duck and geese are plentiful and the many hunters are enjoying the best of sport The close co-operation between the game warden during the past two seasons is meeting its reward in better hunting. The sportsmen are certainly playing the game.

A. H. Piggot of Wynndel, tie inspector, was here in his official capacity at the end of the week.

Everything is now set for the federal election R. Heap has been appointed deputy returning officer for Sirdar poll.

Chas. Edger of Fernie, returning officer for Kootenay, East was a business visitor here this week.

Mr. Santo Passcuzzo has started the erection of a new packing shed on his ranch. The structure will be of a permanent nature.

Friday night saw one of the largest influx of geese over the flats here. A continuous honking was kept up by them nearly all night.

Mrs. J. S. Wilson left by Fridays stage for Nelson, where she will spend n few days with her daughter and son-in-law, Mr. and Mrs. John Harlow.

The Moore tie mill, now moved to a new site, resumed cutting at the middle of the week. The new engine installed will increase the daily output considerably.

All the ranchers here are busy with fruit. Crops are good and so far the market for same is brisk. Shipments are expected to be very heavy from here this year.

Charles Wilson was a business visitor to Gray Creek on Saturday proceeding later on to Crawford Bay. A splendid crop of hay and fruit is reported at these points.

A show, put on by a travelling company, in the community hall Saturday evening had a large turnout from many points in the vicinity. In the afternoon Sirdar people were entertained by one of the company, a colored gentleman, with selections on the Scotch pipes.

The road crew this past week has been reduced to a very small number. Much blasting has been going on this week cheifly after supper to cope with the traffic.

A. W. Millen of the Kootenay Telephone Company was a business visitor to Atbara, Monday, on his way back from Boswell, where he is engaged on alterations to the pole line.

Vito Carnevelli, recently purchased the King George Hotel at Creston. The hotel is under lease to Mr. LaBelle. Further improvements are to be made on the structure it is reported.

C. H. Robinson, fishery inspector, of Nelson, was here on an official visit Monday. He is anxious to get a specimen of a new species of fish that has made its appearance here, and arrangements were made to secure one for classification purposes. He also investigated the reported migration of fish from this point to the other side of the lake.

As at the end of August 2046 auto licenses have been issued in the Penticton district. A year ago the figures were 1893 licenses.

Remember G. H. Morden who campaigned West Kootenay in the interests of W. K. Esling in 1926 and in 1930? Of course you do.

He's out again in 1935 with Mr. Esling, and speaking at Kaslo, on September 16th, Mr. Morden is reported as follows.

"Dealing with H. H. Stevens' party the speaker was of the opinion that Harry would not get very far, as the country in general was not taking his new party very seriously."

Get that! "The country in general is not taking his new party seriously."

Further along Mr. Morden said, "That he had campaigned from Vancouver to Fernie in support of a number of candidates in the past 25 years," so it may be presumed he knows whereof he speaks.

So the country is not taking Mr. Stevens seriously. Then what of East Kootenay? Can it afford to back a hopeless cause?

— — — — — — — — — —

Remember 1926 when Mr. Morden told you it would be poor business to vote for an "outsider," Harry Gale, because he lived in Vancouver (also the home town of Hon. H. H. Stevens).

— — — — — — — — — — —

In R. R. Bruce the Liberal party offers you a candidate experienced in public affairs; a man of some means who can have no selfish personal ends to serve, who has been a bona fide resident of East Kootenay for more than a quarter century.

A man whose stake is in the East Kootenay and whose interests, like your own, are dependent upon the progressive development of the whole district.

No matter what your political leanings may be it must be admitted East Kootenay requires all possible assistance from Ottawa.

Likewise it is pretty generally conceded the next federal administration will be Liberal.

See to it that your representative is a man intimately acquainted with East Kootenay and friendly to the party in power. Play safe.

Vote for R. R. BRUCE

Liberal Candidate

Inserted by Creston Valley Liberal Association.

Sign the **Coupon!**

or drop us a Postal Card direct, and receive, without charge, your copy of EATON'S

NEW **RADIO CATALOGUE** Now Ready!

Chock full, from cover to cover, of important new values in Radios, Equipment and Musical Instruments — opportunities you can't afford to miss! Special Bargain Clearance Supplement enclosed in the first few thousand copies. Write NOW!

COUPON

The T. Eaton Co., Limited
Winnipeg, Manitoba.
Please send your new RADIO Catalogue immediately to—

Name

Address

EATON'S

ARE YOUR SHOES IN NEED OF REPAIR?

New soles and heels will often remake a pair of shoes that are good for many months more wear, and the cost will be very little compared to what a new pair of good shoes cost. It's practical economey to have shoes repaired. We will gladly tell you what any work will cost when you bring your shoes to us.

LADIES! We dye Shoes any color to match your dress.

COURTNEY'S SHOE REPAIR

SEE THE NEW

HUPMOBILE

For Demonstration see

J. G. Connell

Sales Agency DODGE CARS

Box 11. *CRESTON*

WORLD HAPPENINGS BRIEFLY TOLD

For the first time in the history of the Bombay high court, a microphone and amplifier has been put in use in one of the chambers.

Field Marshal Lord Allenby, who celebrated his 74th birthday on St. George's Day, April 23, has an aviary stocked with many varieties of foreign finches.

A woman who cashed a cheque in an Edmonton bank wasn't taking any chances. The cheque read: "Pay to Mrs. ——, 15 "Canadian dollars". She got them.

Father John Louis Stacey, 38, died at the wheel of his car in Edmonton as he drove to a city hospital to get treatment for a heart ailment. The car crashed into another parked machine.

Indicative of the rapid mechanization of the Royal Canadian Mounted Police, not one saddle horse is stabled in the force's barracks at MacLeod, Alta. All animals formerly kept at southern Alberta detachments have been disposed of.

A few weeks ago Joseph Eckert, 15, collided with a buggy while riding his bicycle in Stratford, Ont. The shaft of the buggy went clear through the boy's body, an inch below the heart. Now he is up and around again almost as well as ever.

Two men were sentenced to five years' imprisonment for firing shots at a procession of Orangemen on the streets of Belfast, July 12. They were Thomas Connolly and Joseph McDonald. Several persons were killed and wounded in the July riots.

Vancouver is returning to a normal financial position "better than any other city in Canada," Ald. C. E. Tisdal, chairman of the civic finance committee, told the Retail Credit Grantors' Association in session in that city.

Cane Sugar Growers Worried

Afraid Beet Cultivation In United Kingdom Will Run Industry

With the United Kingdom Government subsidizing beet sugar at home, the British West Indies and British Guiana are wondering what is to become of their cane sugar industries—already depressed by low prices.

Barbados, whose only possible crop for commercial purposes is cane, is particularly anxious to ascertain how far the Imperial Government intends to go with the cultivation of beets for sugar.

This island of 106,270 acres has 100,000 acres under cultivation, and of a population of 180,000 about 120,000 colored people look to the sugar cane plantations for employment.

Nearly all the planters are now in debt to the banks and are growing cane only in the hope of better times, and in order to support the enormous working population.

Should they be obliged to abandon sugar, the island would be penniless, it is said. There would be no question of dole, because all the colony's taxes come from the planters, and with their ruin the chief source of revenue would be shut off.

Some of the other islands with different vegetation have a better outlook. Grenada, for example, is making up for sugar losses by devoting much land to cultivation of other crops, and has been successful this year with bananas grown under a supply contract for a Canadian company.

Jasper-Edmonton Highway

Believe Arrangements Made To Ensure Construction

Climaxing a 15-year fight, construction of a fully-standard, all-weather highway from Edmonton to Jasper appears assured at last, according to an announcement by acting Premier Manning that satisfactory arrangements for taking over the abandoned railway grade section of the highway had been completed and sufficient funds secured to guarantee the necessary construction, which will consist mainly of widening the grade.

Older than Rome's famous roads, was a road built by Assyrian King Sargon the Second to link Nineveh with another town.

AT HISTORIC CAIRN

—Canadian Pacific Photo.

Sir Edward Beatty, G.B.E., chairman and president of the Canadian Pacific Railway, is shown here with little Joyce Austin, daughter of W. T. Austin, section foreman at Craigellachie, B.C., following Sir Edward's recent visit to the Craigellachie cairn which marks the spot where Lord Strathcona on November 7, 1885, drove the last spike completing the Canadian Pacific Railway from ocean to ocean. On behalf of Craigellachie's handful of citizens Miss Austin presented the C.P.R. president with a bouquet of home grown flowers, a tribute which Sir Edward acknowledged with a hearty handshake. Sir Edward visited the memorial cairn in the 50th anniversary year of C.P.R. history as it will be 50 years on November 7 since Lord Strathcona drove the momentous spike.

Value Of Grain Crop

Western Crop Estimated Value Placed At $241,381,000

Western Canada's grain this year will be worth more than at any time since 1931, according to an estimate by the Winnipeg Free Press.

Based on present prices, says the estimate, the total 1935 grain crop will bring $241,381,000. The paper, using its own 274,764,000-bushel estimate, says wheat will be worth $156,615,000 at the Fort William figure of 74 cents a bushel (price for average minimum grade) less 17 cents average haul.

Thus, says the paper, the total 1935 crop is $82,186,000 more valuable than the 1931 crop, $159,195,000; $82,857,000 more valuable than 1932, $158,524,000; $71,338,000 more valuable than 1933, $170,043,000; $18,326,000 more valuable than 1934 $223,055,000.

Many Chinese in Shanghai carry their pet canaries about with them and organize singing contests between the birds.

Approximately 11,900,000 words are spoken annually by the average man.

Stratosphere Flights

Famous Flyer Says This Method Is Not Practical

Col. Roscoe Turner, America's dashing cavalier of the air who has formed the habit of roaring across the continent in a few minutes over 10 hours, on a visit to Toronto, said stratosphere flying was a "practical impossibility."

"When you get up in the thin air, have to supercharge your motors and make the cabins air-tight, the cost becomes prohibitive," Turner said. 'The world will never see commercial flying in the stratosphere. A medium will be established half way between the stratosphere and the present air lanes where commercial planes can operate most economically."

Monument To Horse

A horse's monument erected to the "Unknown War Horse" has been unveiled in the courtyard of the Francis Joseph Cavalry Barracks in Budapest, Hungary. The monument was erected on the initiative of General Stephen Horthy. After the unveiling ceremony the horses of the Regiment of Hussars quartered in the barracks filed past the statue, led by their riders.

Household Arts

by Alice Brooks

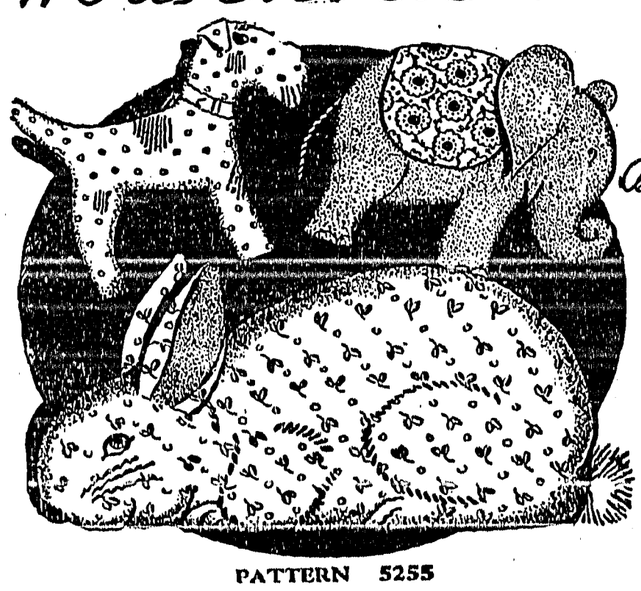

These Cuddle Toys are Quickly Made

PATTERN 5255

Soft, cuddly animal toys are the favorites of nursery-age youngsters and wise is the mother who realizes how easily and cheaply such toys can be made. No need to buy new material for these; the left-over scraps of calico, chintz or other novelty cottons are adequate and so colorful. With only two simple pieces required for each toy, not counting the ears and elephant's blanket which are separate, the stitching and stuffing are completed in no time at all. Then watch the merriment when you bring out long-eared Peter Rabbit, the terrier that's smart as a whip, and the elephant "just like we saw at the circus!"

In pattern 5255 you will find a transfer pattern for the animals shown; directions for making them and material requirements.

To obtain this pattern send 20 cents in stamps or coin (coin preferred) to Household Arts Dept., Winnipeg Newspaper Union, 175 McDermot Ave. E., Winnipeg.

There is no Alice Brooks pattern book published

SUNDAY SCHOOL LESSON

SEPTEMBER 29

JOHN
(The Minister And His People)

Golden text: Beloved, imitate not that which is evil, but that which is good. He that doeth good is of God: he that doeth evil hath not seen God. III. John 11.

Lesson: III. John.

Devotional Reading: I. John 4:7-21.

Explanations And Comments

Salutation, verse 1. John, the writer of this epistle, calls himself "the elder," a title which may have been an official one, indicating dignity and authority, or it may be a reference to his age. Gaius was a common name among the Romans. Gaius the beloved, to whom John writes this personal letter, may have been an elder or a pastor. "Whom I love in truth," writes John. "The truth, as it is used in this epistle, has almost a technical meaning, implying not only the eternal principle, but also the organization which embodies it—the Church" (Dummelow).

Commendations, verses 2-8. John wishes that the well-being and health of Gaius may correspond to his spiritual well-being. He rejoiced greatly when messengers came to him from the church to which Gaius belonged and brought word that Gaius was conducting himself worthily. I was overjoyed when some brothers arrived and testified to the truth of your life, as indeed you do missionaries would not accept suption). "The itinerant brethren were always at work, going out from Ephesus on their missions and returning with their reports" (David Smith). No greater joy could come to him, John declared, than to learn that his children were walking in the truth.

Beloved, wrote John, that is a fine work you do when you aid (set forward)—with money, food, lodging, etc.—brethren and strangers; they have testified to your love before the church. Public inns had little to commend them, moreover, travelling Christians were usually poor, and the giving of hospitality to them was an important part of the work in the early church. Pray speed them on their journey worthily of God; they have started out for his sake and declined to take anything from pagans; hence we are bound to support such men, to prove ourselves allies of the Truth (Moffatt's translation). The lead the true life (Moffatt's translaport from non-Christians among whom they labored lest their mission work be thought a mercenary one.

These Frogs Are Different

Species Shown In New York Skip Tadpole Stage

Three young frogs no larger than houseflies, hatched in the biology laboratories of the American Museum of Natural History, New York, were on exhibition along with several hundred other amphibians, reptiles and fish at the annual show of the Aquarium Society.

Visitors rubbed their eyes when the three frogs, known scientifically as eleutherodactylus johnsoni, hopped onto a dime, leaving room for six or eight more.

Dr. G. Kingsley Noble, curator of the museum's department of experimental biology, explained smallness was not their only unusual characteristic. They were one of the few species of frogs, he said, which had no tadpole stage, the young being ready for business as soon as they popped out of the egg.

It developed some time back in their dim past, they had a tadpole stage but eventually found themselves in a pretty pickle with hardly enough water handy for a tadpole to swim in. Apparently resourceful amphibians, they just eliminated the tadpole stage and started laying their eggs on land. Dr. Noble said it probably took a good many thousand years but they did it.

New Place To Go

Stratosphere May Be Popular Honeymoon Resort Some Day

"It is almost safe to prophesy that our children's children will spend their honeymoons in the stratosphere or their summer holidays in the ozonosphere." This was declared by Colonel E. B. Mackintosh, director of the South Kensington (England) Science Museum while receiving the gondola of the balloon in which Professor Piccard made his second historic ascent into the stratosphere. The balloon, which has been presented to the museum, left Dubendorf Aerodrome, near Zurich, and after a flight of 12 hours landed on Lake Garda. The maximum height reached was about ten and a half miles.

Africa's Oldest Empire

History Of Abyssinia Ranges Over Thousands Of Years

Harold J. Shepstone, F.R.G.S., wrote the following article for the Edinburgh Scotsman:

Whatever may be the fate of Abyssinia as a result of the present dispute between this age-old African Empire and Italy, some reference to this remarkable land, her history, the strange mentality of her people, and their quaint customs and ways may prove of timely interest.

Her history is an ancient story of fact, legend, and tradition, ranging over thousands of years. On one occasion her present ruler, Emperor Haile Selassie, prepared for a friend of mine a list of her rulers. It contained the names of 312 sovereigns and extended back over 6,300 years, to 4,530 B.C., or the 97th year of the creation of the world, according to Abyssinian computation. Included in this list were Solomon and the Queen of Sheba, from whose son, Menelik, the ruling house claim direct descent, which would give them a pedigree of the somewhat unusual length of 3,000 years.

Despite her long history Abyssiania, shut off from the rest of the world by towering mountains and barren deserts—"the world forgetting, by the world forgot"—her people have maintained an inviolability almost Tibetan in its character. As a result the mentality of her people and the condition of most of the country have remained virtually unchanged during the passage of centuries. They live much as they did two thousand years ago.

True, Addis Ababa, the capital is now connected with the outside world by a railway—a single line which runs between it and Djibouti, the port of French Somaliland. This is the only means of communication in a country about twice the size of Germany, or some 350,000 square miles in extent. The trains only run by day, out of respect to the proclivities of the Danakil tribes, who commandeer the rails for spearheads and the copper telegraph wire for bangles. In the wet season, moreover, travellers often spend three or four days covering the 500 miles between Djibouti and the capital owing to the permanent way being washed out by heavy rains.

The people still wear the old dress which seems to have been theirs since time immemorial. This consists of a cotton shirt, trousers, and the chama, the latter being a kind of cotton scarf worn like a toga during the day and used at night for a bed covering. The costume is the same for men and women and for all classes. The method of draping the chama is indicative of the attitude of the wearer towards the person in whose presence he may be. Thus to draw it across the face would imply contempt, whilst to drop it off the shoulders and gather it round the waist is the highest form of respect.

Impromptu courts of law, where any passer-by may be called upon to act as a judge, are still held at every street corner, and any trivial dispute is settled with much impassioned oratory and an appalling waste of time. Rough-and-ready justice, according to the Mosaic code, holds the field for more serious crimes. Until recently it was quite a common sight to see half a dozen men swinging in the market place from improvised gallows or trees. Now murderers are executed in a little hut in the town, wherein they are tied to a post, rifles are trained on them through tubes in the wall, and the triggers are pulled by the relatives of the murdered man.

Very few Abyssinians outside the priesthood and the officials of Addis Ababa are able to read or write. The people as a whole are quite illiterate, and letters are not signed but sealed. The Emperor alone is entitled to place his seal at the top of his letters; everyone else's appears below the writing. It is a graceful script and a picturesque language; but, as there are 231 letters in the alphabet, besides about twenty compounds of these, Amharic is not exactly a subject that can be acquired in a week-end.

The possessions of France consist mainly of small islands in the Atlantic, Pacific and Indian oceans, with continental territories in Africa, South America and Asia. 2117

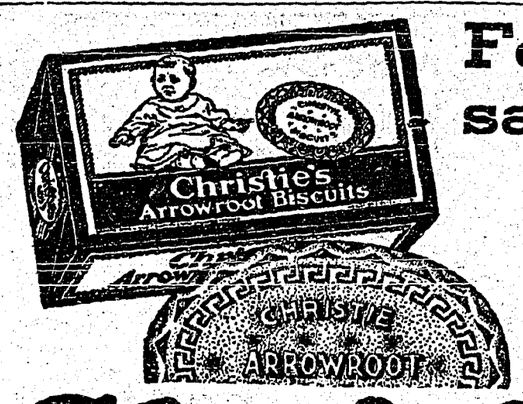

For Baby's sake . . .

From the St. Vincent Arrowroot Flour down to the sugar and salt used in making Christie's Arrowroot Biscuits . . . *all the ingredients* are of the very finest quality and scrupulously pure. They're safe for your baby.

Christie's Biscuits

"There's a Christie Biscuit for every taste"

MISS ALADDIN

—By—

Christine Whiting Parmenter

Author Of
"One Wide River To Cross"
"The Unknown Port", Etc.

SYNOPSIS

Nancy Nelson is a sub-deb, a gay, irresponsible girl of nineteen, with no care beyond the choice of her costume for her coming-out party. Suddenly, in the market crash, her indulgent father loses all he had, and his family is faced with the necessity of a simpler method of living. At this juncture a letter is received from an eccentric relative in Colorado, who offers the girl a home on what seems to be impossible conditions.

After much consideration Cousin Columbine's offer is accepted; and Nancy and Jack arrive at Pine Ridge.

Nancy set out one afternoon to climb to the top of a hill so as to obtain a view of the surrounding landscape and misses the path Aurora Tubbs had told her to follow. A truck comes along the road, driven by Matthew Adams, and she asks him which way to go. They ascend the hill, look around, and then go on to Cousin Columbine's. There Mark Adam tells Nancy that his brother Luke has broken his leg, and that Jack Nelson has been hired to help out while Luke's leg gets better. With Jack away, Nancy finds that she is lonesome, and having no books to read, the idea of starting a public library at Pine Ridge seems a good one, and Nance writes home to get her parents to send all the books they could spare and all they could induce others to let them have.

Nance and Matthew Adam go Christmas shopping in a neighboring town. On their return to Pine Ridge, Nance is amazed to see the Columbine residence all lit up, and asks Matthew if he knows why. He said: Let's go in and see. Then Nancy learns that she is having her debut, but in a different setting than had been planned for her in Boston.

Nancy's parents and friends gave their liberal support to her request for books, and a sizeable box arrived in due course. Father Adam painted a sign for the library, and the Adam boys worked on the shelves for the books and decorations to make the room look presentable.

Jack Nelson, Matthew Adam, and Nance go to the prairie home of Matthews' uncle for the ride, and after Nance and Jack leave for home, they are caught in a blizzard.

Now Go On With The Story

CHAPTER XVII

The ride to Prairie Ranch had been a jolly one, and a new experience to the young Nelsons. "Uncle Tom and Aunt Emily" welcomed them warmly, and even suggested that they stay a day or two, so Mark would be able to accompany them home; but Jack demurred.

"With both Matt and Mark away, Mr. Adam needs me," he explained, "and what's more, I think we'd better start right back if we're to go alone. Soon as Mark's better we'll be glad of the chance to come and get him; but really, I'd feel easier to go back to-day."

"He's right, Matthew," commended Uncle Tom. "It's not quite fair for me to steal two of your father's sons and his 'hired man' as well! And as Jack says, it's better for them to start soon and take their time. Run up and say a word to Mark, you two, while Aunt Em gets you a good lunch. You won't mind eating early after the long ride."

"I never saw my sister refuse food, early or late, ride or no ride," grinned Jack as they went upstairs.

They were away by noon, regretful not to stay longer with this hospitable family, but glad to think they would return so soon.

"These plains are such surprising things," said Nancy, when Prairie Ranch and its big cottonwoods were miles behind them. "From a distance they look flat as a huge billiard table. Who would believe that there are mesas and hills out here?"

"I like the prairies better from a distance," confessed her brother. "They're so desolate and lonely when you're on 'em, Sis. Makes you feel no bigger than a mosquito, and about as important! It's great to come out here and see them; but give me the mountains as a steady diet. I—"

The boy paused, brushing one hand against his cheek.

"Queer, but I'd swear a snowflake hit me! Why, there's another! Strange to see snow drift down this way while the sun's still shining."

"I've seen that happen several times this winter, but it never amounts to very much." Nance peered curiously at the heavens. "Just see that cloud, Jack! How fast it's moving. I bet that's where your snowflake came from."

A worried wrinkle appeared between Jack's eyes.

"Maybe Cousin Columbine was right, and we're in for a storm."

Nancy laughed.

"Lost on the prairie in a blizzard on the twenty-sixth of March! It would be some story to tell the folks back home!"

Jack said, his eyes following the cloud: "Don't tempt Providence, Sis. That cloud is turning inky; and blizzards on these plains are something awful, they come so suddenly. Mr. Adam told me about a time—"

A gust of wind was on them before Jack finished speaking. Big balls of tumbleweed scurried across the prairie; and clouds of dust obliterated the road.

"Perhaps we'd better turn and go back," suggested Nancy, ducking her head against the particles of dust. "Cousin Columbine insisted we mustn't start in any sort of storm, you know, and—" (her voice rose in alarm) "and it's really snowing! It's beginning to snow hard!"

The boy leaned forward, scanning a sky that grew darker with incredible rapidity.

"How far back did we pass that schoolhouse?" His voice, Nance noticed, was tense, unnatural. "I don't want to scare you, Sis, but this looks bad to me. If we could reach the school I'd take a chance at waiting there until the worst is over. What do you say?"

"I say we keep right on to the first ranch. That school was six or eight miles back; and when we passed I noticed particularly that the bus had left. Perhaps they closed at noon to-day."

A stinging flurry of snow was on them now, cutting across their faces like a whip. For a moment it took Jack's breath away; then he replied: "I guess you're right. There was a ranch somewhere along here. I remember seeing the gate and mail box. Help me into this jacket, will you? I don't want to stop the car. Gosh! Nancy, we're headed straight into the storm. That's it" (as she struggled to get his arm into a sleeve), "don' bother about the other. Get into your own coat quick — or wrap it round you. Look at this snow! The windshield's covered already. I'll have to get out and wipe it off."

"Are there any side curtains in this old car?" cried Nancy as they started on after a short delay.

Jack shook his head as he bent tensely above the wheel.

"Darned if I know; and you couldn't put 'em on in this wind anyway. Keep your eyes peeled for that mail box, Nance. We mustn't miss it. We—we can't miss it. Do you understand?"

Nance understood only too well. There followed a mile or so when neither spoke. Twice Jack got out to wipe the glass, while his sister, staring into the wind-swept space, fought terror. Snow was descending fast and furiously now. Indeed, as they kept on doggedly it seemed incredible that this was the same bare road they had traversed so short a time before with friendly sunlight dappling the plains on every side. It might, thought Nancy, have been snowing here for hours and hours. Could it be possible that they were off the road? Straining her eyes into the drifting white, watching in desperation for the wayside mail box, visions of frozen cattle rose up before her, and the girls heart thudded.

At last Jack said, not looking at his sister: "We've missed that ranch, Nancy. It can't have been as far as this. What say we turn back now and try to reach the schoolhouse? The wind would be behind us anyway; and as it is I can't see four feet ahead. It looks to me as if our best chance was to—"

The words were silenced by a cry from Nancy, a cry of warning that came too late. Jack jammed on the brakes so suddenly that his sister was thrown forward against the windshield just as the car collided with the engine of a big school bus, which stood, its back wheels resting in a snow-filled gully as it extended crazily across the road.

CHAPTER XVIII.

As Nancy righted herself again, her eyes met Jack's, a glance of stark despair passing between them.

"I'm afraid that crash has finished this old car," he told her; then added: "Why, Nance, I think that bus is full of children!"

"Hi, there!" came a voice almost at his elbow. "Had a smash up, didn't you? Did you meet Clem?"

Jack turned to see a boy of perhaps eleven, standing amid the swirling snow.

"Skip back into that bus, kid," he shouted, "we're coming too."

He was already out, stretching a helping hand to Nancy, and together they fought their way to the door of the stalled bus, the youngster calling over his shoulder: "Watch where you go there! Don't step into that deep rut, Miss—you gotter jump it." Then as the door flew open to admit them and Nancy, exhausted, sank into the nearest seat, he continued with a captivating grin: "We got company, kids. These folks is changing cars at this station. Say" (turning to Jack), "did Clem Johnson send you after us?"

Jack shook his head, and glancing about the bus, inquired. "Is he your driver?"

"Just for to-day. Our regular driver's sick," explained the boy. "Came down with an awful pain when he was sweepin' out the bus this morning, and his wife got Clem to drive us. Teacher closed school early because there's some sort of convention in Denver to-morrow, and she wanted to take a train this afternoon. The storm came awful sudden, after we left; and when we got this far Clem said we'd better get back to Bartlett's ranch fast as we could. 'Tisn't more'n a few miles east of us; but when he tried to turn, the wheels went into that gully and somethin' broke. Clem worked for a long time and couldn't fix it."

"So he went for help?"

"That's it. He thought he'd get there easy; but the wind got somethin' fierce after he left. We told him not to go, but he said we'd freeze to death out here and 'twas up to him to get us somewhere safe. He's been gone a terrible long time though. Say, what's your name?"

"Jack Nelson; and this is my sister Nancy. What's yours?"

"Tom Osgood. I'm the oldest feller here; but two of the girls are older'n me. What do you s'pose became of Clem? He ought to be here."

At the front of the bus two children began to cry; and looking about at all those helpless youngsters, Nancy forgot herself. There must be fifteen of them; and two lovely little girls, obviously twins of seven or eight, wore only sweaters over summer dresses. How cold they must be!

"Look here," she said, rising to speak quietly, "these poor kiddies are getting frightened. We must divert them, Jack—play games of some sort—keep them moving as much as possible in this crowded place. Why, I'm cold already even with this coat, and not one of those children is dressed as warmly! Let's start romping soon as I put my sweater on one of those little girls."

This worked for a time, and the smallest children, not realizing their plight, laughed with delight at the games Nancy invented. The older ones, however, grew noticeably quiet as time passed, trying to peer out of the snow-covered windows, and speaking together in low voices.

At last Jack and Tom Osgood started some wrestling matches at the rear of the bus; while the older girls roused themselves in an effort to keep the others occupied. They danced, jumped up and down, and did gymnastics; but despite this exercise they were growing colder every minute, and when during some roughhouse, a small boy's elbow went through a pane of glass, a cry of dismay arose from one and all.

It was then that Tom Osgood had an inspiration. Stored under the back seat and carried for just such emergencies, were canned food and a small, portable stove.

"I'll say we were pretty dumb not to think of 'em before," he observed disgustedly, "but we've never had a chance to use 'em, and I guess every one forgot." He had been rummaging about on his hands and knees, and now stood up, a bewildered expression on his manly little face. "Why they're not here! Not anywhere! We've always carried 'em, and extra blankets too. Say! I bet I know what happened. Joe took 'em out when he cleaned the bus this morning, and forgot to put 'em back when he had that pain. He always sets 'em in the harness closet out o' the dust; and maybe Clem s'posed they was right here, or p'raps he didn't know they'd ought to be here. Gee! I'm hungry, and some o' that canned soup would have tasted good."

There followed another fruitless search, the children watching with strained, unchildlike faces.

"Don't cry, kiddie," said Jack, as a small girl burst into frightened tears. "I'm going to make a stove out of this milk can. We'll soon be opening windows to cool off!"

Nance forced a smile at her brother's attempt at cheer, and lifting the crying child onto her lap, wrapped her coat about the small, cold legs. The bus was shaking with each gust of wind, and though every window was thick with frost, she knew the storm had increased in fury.

(To Be Continued)

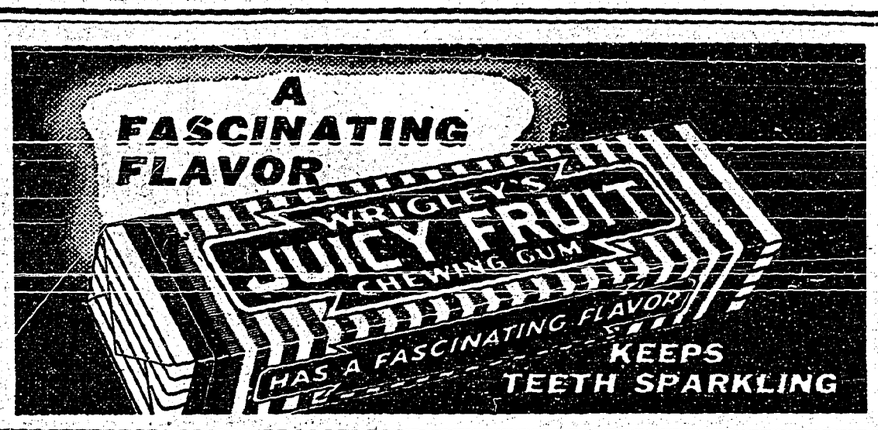

Little Helps For This Week

And when ye stand praying, forgive if ye have aught against any, that your Father which is in heaven may forgive you your trespasses. But if ye do not forgive, neither will your Father which is in heaven forgive your trespasses. Mark 11:25-26.

'Tis not enough to mourn your sins,
'Tis but one step to heaven;
When you are kind to others—then
You know yourself forgiven.

There is nothing to do with your fellow men but to love them, to contemplate their virtues with admiration, their faults with pity and forbearance, and their injuries with forgiveness. To hate your adversary will not help you; nothing within the compass of the universe will help you, but to love him. How many a solitary place would be made glad if love were there, how many a dark dwelling would be full of light.

PATENTS

A List Of "Wanted Inventions" And Full Information Sent Free On Request.

The RAMSAY Co. Dept. 167 273 BANK ST., OTTAWA, Ont.

"I'll Tell Anybody Gin Pills are Good"

—writes a Lunenburg, N.S., man who had suffered from Rheumatism. He further states: "I cannot praise Gin Pills enough. After using them I am now able to go around without a cane."

If your kidneys are not efficiently disposing of the waste matter in your system excessive acidity may develop, resulting in painful joints, sciatica, lumbago. At the first sign of kidney trouble take

GIN PILLS

FOR THE KIDNEYS 247

Save **"LEFT-OVERS"** *with*

Applefords Presto PACK WAXED TISSUE

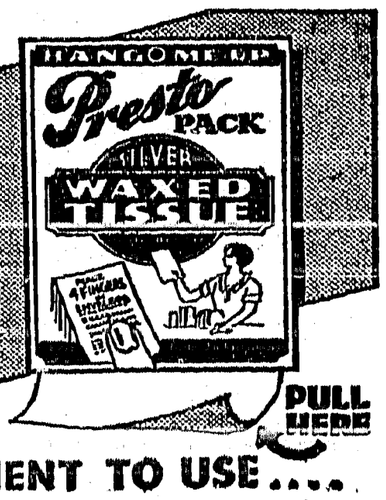

MORE CONVENIENT TO USE....

Just hang a package in your kitchen. You'll be delighted with its convenience . . . for, with one hand, you can easily extract a single sheet at a time leaving the other hand free to hold the "left-over" being wrapped.

Warehouses At Calgary, Edmonton, Regina and Winnipeg

This Store's Prices

—are as low, or lower, taking it all round, for the same quality of goods, and we give service.

MEAT SPECIALS

WEINERS, per lb ..... $ .20
LAMB, for stewing, lb ..... .10
SIRLOIN STEAK, lb ..... .15

Grocery Specials

Jello, Assorted Flavors 3 for .21

CORN FLAKES, 3 for ..... $.24
Kellogg's.

TEA, Nabob, per lb ..... .51

SYRUP, 2 lb. tin ..... .20
Rogers' Golden.

LICORICE, all sorts, ½-lb ..... .13
Very best quality.

CRESTON VALLEY CO-OPERATIVE ASSN.

THE FRIENDLY STORE PHONE 12 WE DELIVER

LAND FOR SALE—Well watered, partly timbered, first-class agricultural land for sale at $20 per acre. Also ten acres orchard for $1,200. R. Sinclair Smith, Creston.

FOR SALE—Piano, desk with bookshelves, Morris chair, rugs, vaccum cleaner (Premier Spic-Span), boiler, breadmixer. Mrs. J. W. Hamilton, Creston.

WITH THE NEW METAL RADIOTRONS

Magic Tone RADIO

West Kootenay Power & Light Co., Ltd.

CANYON STREET CRESTON, B.C. PHONE 38

Special Values in Horrockses' English Flannelette

White, 30-inch, at 20c.
White, 36-inch, at 25c.
Pink for Children's Wear at 20c.

Wabasso Print, 36-inches wide, fast colors, 20c and 25c.

Hemstitched Pillow Slips, 50c. per Pair

Fine Cotton for Fancy Sewing

CRESTON MERCANTILE COMPANY LTD.

GROCERIES HARDWARE

Local and Personal

HAY FOR SALE—Ready for cutting now. Mrs. John Carlson, Creston.

WAGON FOR SALE—In per'ect condition, $50 cash. Enquire Review Office.

M. R. Joyce returned on Friday from a couple of days' business visit at Cranbrook.

Mr. and Mrs. W. McL. Cooper were renewing acquaintances in Cranbrook on Thursday last.

WOOD FOR SALE—Seasoned dry tamarac, 16 inch. J. C. Martin, (Alice Siding), Creston.

BICYCLE FOR SALE—C.C.M. bicycle, in good shape, terms cash. Irwin Nickel, Creston.

WANTED, HOUSEWORK—Girl, age 19, considerable experience. Apply Barbara Kaiy, Canyon City.

Mr. and Mrs. L. Hunnable of Fernie were guests of Mr. and Mrs. A. Walde a few days during the past week.

WANTED—Will pay cash for quantity of split or da aged pipe. half inch to one inch. Chas. Moore, Creston.

HOUSE FOR SALE—Family size house on 50 x 100 foot lot, centrally located. Apply Mrs. Manuel, Creston.

Trinity United Church Ladies' Aid October meeting will be held at the church hall, Thursday, 3rd, at 3 p.m.

FOR SALE—Ayrshire cow, $30; part Jersey cow, $40; also alfalfa hay, $6 and $10 ton. A. Daus, Camp Lister, B.C.

FOR SALE—Plain fruit wraps, 10 x 10 and 9 x 9 inches, at 8 cents per pound in 100 pound lots. H. Giegerich, Kaslo, B.C.

The October meeting of the Presbyterian Ladies' Aid will be held at the home of Mrs. C. H. Hare, Friday 4th, at 3 p.m.

Mr. and Mrs. Evanson of Bismark, North Dakota, are holidaying in Creston at present, guests of Mr. and Mrs. A. Goplin.

Following the fire which badly gutted their residence on Sunday, Mr. and Mrs. F. V. Staples are now occupying the Anglican Church rectory.

J. W. McNichol, B.C. secretary for the provincial Canadian Legion, is due to pay Creston Valley Post an official visit this (Friday) evening.

W. J. Coe, representative of the B.C. Tree Fruit Boord in the Creston-Boswell area, was a business visitor at Cranbrook the latter part of the week.

GOATS—Must be disposed of, milking goats, sale or trade, no reasonable offer refused—sporting goods, or what have you. Enquire Review Office.

Len. Mawson of Kimberley is holidaying with his parents, Mr. and Mrs. T. Mawson, this week, returning from a holiday visit with friends in Vancouver.

Creston brass band will have a part in the musical service at Trinity United Church on Sunday evening. The exercises will be of a special nature following rally day.

The next big dance of the season is announced for Wednesday evening, October 9th, at Park pavilion, under the auspices of Creston Valley Post Canadian Legion.

If present plans are carried out the local basketball league season will open on October 18th From present appearances there will be as many teams in the league as last season.

The first shipments of McIntosh Red apples are due out this (Friday) morning, the Tree Fruit Board having earlier in the week shifted the opening date from the 25th to the 27th. Local shipping houses report the demand for Macs as less than on opening day a year ago.

R. B. Staples, sales manager for Sales Service, and E. J. Chambers, president of the Associated Growers, were calling on local fruit house managers on Monday. They were returning by auto from a business trip to prairie points in connection with the marketing of the Okanagan apple crop.

Sherwood Herchmer, K.C., of Fernie was a visitor to Creston on Friday evening when he addressed a meeting of the supporters of the Hon. H. H. Stevens, under the auspices of the local Stevens Club. Mr. Herchmer is at the head of the Reconstruction party organization in this constituency.

The C.C.F. will fire the first gun of the federal election campaign with a rolly at the Grand theatre on Monday evening, at which Creston people will have a chance to hear the candidate, B. Ivorson of Wardner, as well as the provincial C.C.F. party leader, Rev. R. J. Connell, and R. B. Swailes, M.P.P. for Delta.

Mrs. Harry Christensen, nee Marion Learmonth, whose marriage took place last month, was treated to a surprise shower at her new home on Thursday evening, by a party of about twenty of her girl friends. The gifts were placed in a huge wheat sack and presented in appropriate fashion by Misses Nancy Downes and Edith Couling. Mrs. Christensen suitably acknowledged the array of useful gifts. Lunch was served at the close of proceedings.

Troutking Waders

The Troutking is the king of boots for sportsmen. For fishing or duck hunting it is the boot that wins.

Flexible, light in weight, easy to wear.

Laced instep with snug fit.

Double felt insoles—for real comfort.

Resists snagging.

Safety non-slip soles built to wear and wear and wear.

In hip lengths only.

Sizes from 6 to 10.

V. MAWSON
CRESTON

Now is the time to get your

Roofs, Sheds Windows Repaired!

See us for

WINDOW GLASS
ROOFING
BUILDING PAPER
STORM DOORS
WINDOWS
STOVE PIPES

G. Sinclair
Creston Hardware

IMPERIAL GROCETERIA

IT PAYS TO PAY CASH AT THE IMPERIAL

FRIDAY-SATURDAY SPECIALS

FLOOR WAX, Floweasy, 1-lb. tins, 2 for ..... $ .57
RED RIVER CEREAL, 2 pkgs ..... .35
Natures' Own Food.
BAKING POWDER, Blue Ribbon, 3-lb. tin ..... .59
JELLO, Pure Fruit Flovor, 8 varieties, 4 pkgs. .25
SODAS, Dollar, wooden boxes, each ..... .35

EXTRA SPECIAL!

Combination Shoe Brush and Polisher and one tin Polish, both for — — 35c

"Spare the Polish and spoil the Shoe."

Pickling Spices **PHONE 20** *Free Delivery*

Ladies' FALL COATS

will be on display for your inspection commencing

FRIDAY, SEPT. 13th.

NEW COATS THAT ARE DIFFERENT

In a season of unusual coat values we are submitting prices more attractive than you have previously enjoyed. Fashions are the smartest and priced as low as *$12.75.*

Ladies' Fall Hats from $1.95 up
New range.

S. A. SPEERS

Dry Goods. Clothing. Hardware. Furniture