PROVINCIAL LIBRARY VICTORIA, B.C.

Provincial Library apl 36

175

THE CRESTON REVIEW

VOL. XXVI — CRESTON, B.C., FRIDAY, OCTOBER 18, 1935 — No. 25

Property Buys Before Council

Will Facilitate Street Extensions—May Install Electric Fire Siren—Set Date Fall Cleanup—Pay $600 of Accounts.

Due the regular meeting of the village council falling on election night (Ootober 14th) the October sessisn was held Thursday evening previous, with Reeve F. H. Jackson presiding, and Councillors A. Comfort and C. Murrell in attendance. The meeting was uneventful, and had largely to do with property purchases and arrangements of a similar sort.

It was agreed to give Mrs. Plumb $30 and defray transfer and other costs for a strip of land that will enable Murdoch street to be extended through to the subdivision of Mrs. Edmondson, and to purchase at $175 a strip of Lot 7 which will facilitate the extensioc of Vancouver street through to the hospital on Creston Avenue.

John Murrell, who recently opened up a subdivision in the vicinity of the school on acreage purchased from the Burn Murdock estate was present and enquired as to a laneway between the one-room high school and the new four-room school buildings which is now used as part of the school grounds. The council agreed to establish it as a lane provided an agreement could be entered into with the trustees that will protect the village against any repurchase should the school be taken over as part of the municipal government.

There was a letter from the Legion Women's Auxiliary asking the council to buy its Armistice Day wreath from the auxiliary and this was agreed to. Mrs. L. McInnis wrote complaining of water damage to her property on Hillside road and the council will investigate Letters of appreciation will be sent Wes. Eddy and Joe Alton for their work in getting the fire fighting equipment out to the blaze that destroy d the barn on the McKay (Geo. Hobden) ranch at an early morning hour about a month ago.

The fire and light committee was also instructed to make a thorough investigation as to cost and the possibility of installing an electric fire siren in town. Accounts passed for payment totalled about $600.

Fall cleanup day was set for Wednesday, October 23rd, with the usual free haul of garbage the following day. In this s me connection it was agreed to have Canyon street swept, and the handymay will put in "Silent" signs on Creston Avenue on either side of the hospital.

The village solicitor will be asked to draft an agreement to be signed by the waterworks company and village in connection with the water supply and service on the village hydrants. Progress was reported by Coun. Murrell on improvements to Park pavilion The beams have been raised to facilitate badminton and basketball sports and it is proposed to remove the leanto from the building and provide a 20 foot kitchen as well as a 26-foot dressing room.

Lister

Birth—At Creston hospital, October 14th, to Mr. and Mrs. H. C. Sparrow, a son.

John Finlay and Elsie Stieb have been hospital patients at Creston during the past week.

With Monday a holiday due the schoolhouse bing used for voting, Miss Webster spent the long weekend at her home at Coal Creek, and Miss Curtis was at her home at Slocan City, accompanied on the trip by Miss Robinson, principal at Huscroft, who visited her parents at Blewett.

Much sympathy is felt for Mr. and Mrs. E. Steib in the death of their infant son on October 8th.

Mr. and Mrs. Pat Holland and Jean of Kimberley were here for the weekend, guests of Mrs. Yerbury.

Mrs. Weisz of Kootenai, Idaho, is here on a visit with her daughters, Mrs Frank Hollaus and Mrs. Kranabetter.

Tom Metalski, who has been on the former Jacob Herman farm, has taken possession of the place just vacated by A. Daus.

Miss Irene Huscroft of Vancouver is taking her usual three weeks' vacation and is on a visit with her father, John Huscroft

The community threshing rig, which has been operating for about three weeks on the flats at Creston, has completed its work and has been hauled home.

The family of A. Daus left this week for Leduc, Alberta, to join their father, whose marriage was expected to take place at Leduc on Sunday last, October 13th.

The first moose ever reported seen in this section, at any rate, was observed by Bill Demchuk, while out on a hunting trip near the mountain at the Rodgers (Lyon) ranch.

Election day passed off without incident on Monday. Here the vote was Stevens 36, Bruce 7, Ivorson 17, Sjodin 16. Scrutineers for the day were Mrs. McKee, John Hnscroft and Frank Baker.

Tom Mountford of Wynndel was chairman and speaker at a meeting at the schoolhouse on Saturday night, assisted by R. Adams of Cranbrook. Both men were United Front candidates in the 1933 provincial election.

Kitchener

Mrs. G. A. Hunt was a visitor at Creston at the first of the week.

Mrs. E. W. Payne of Creston was a weekend guest with Mrs. C. Senesael.

Miss Hazel McGonegal spent the weekend in Creston, a guest of Miss Kate Payne.

Mrs. E. Driffil was a guest of her sister, Mrs. G Young, at Creston, one day last week.

Mr. and Mrs. Geo. Priest of Creston were back at Kitchener on Monday to cast their votes.

Fred Smith has completed the excavation for the new water supply at the E. Driffil residence.

Mr. and Mrs. Fritz Molander and son, Barry were guests of her parents, at Canyon at the weekend.

Mr. Strudwicke of Nelson and Os. Arrowsmith of Arrow Creek were up Leadville on Monday staking claims.

Mrs. Joe Belanger and granddaughter, of Cranbrook, spent the weekend here a guest of Mr. and Mrs. C. Senesael.

E. Driffil has had a new Rogers radio installed at his home A. Lythgoe of Yahk placed the machine on Sunday.

Ardie Simpson, Mrs. L. Nowlin and A. E. McBride, who have been on a visit at Pincher Creek, Alberta, have returned

Rev. F. H. Stevens and S. Herchmer of Fernie of the Reconstruction party were here on political affairs one day last week.

E. M. Sjodin and Mr. Whitford of Cranbrook and C. R. Laing of Calgary, were here on political business Wednesday last.

Messrs. Jones and Cox, mining men of Spokane, were here at the weekend on business in connection with Creston Hill Mining Company.

J. G. Connell of Erickson was a visitor here on Wednesday last, securing scrutineers for the Reconstruction party at Monday's voting.

Mrs. H. H. Redmile and Mrs. A. Lepage and daughter Louise, were Cranbrook and Fort Steele visitors a few days the latter part of the week.

N. Peterson and L. Sogge left on Friday on a trip seven miles up Goat River to work on their mining claims G. Thompson of the M7 ranch is packing in supplies for them with three horses.

Elmer Blair, who is in charge of the N.D. camp at Roosville, was here on Monday to vote, as well as A. G. Strudwicke, general merchant at Arrow Creek, and W. Wickholm, truck driver at the Aldridge N.D. camp.

G. A. Hunt was in charge of polling here on Monday, with W. Orcutt as poll clerk, and scrutineers were N. K. Devlin, H. H. Redmile, C. Senesael and Fred Smith. The vote was: Stevens 28, Bruce 27, Ivorson 7, Sjodin 5.

Alice Siding

Miss Jessie Hunter of Lumberton was a weekend visitor here, a guest of Miss Helen Moore.

Mrs. Murray and young son of Penticton have arrived on a few weeks' visit with her parents, Mr. and Mrs. A. J. Collis.

Ronald Gibbs, who has been holidaying with Mr. and Mrs. F. W. Ash, returned to Penticton at the end of the week.

Mr. and Mrs. Austin Beere, who have been Alice Siding residents for the past year, have left for Vancouver, where they will reside permanently.

Mr. and Mrs. John Miller, jr., housewarmed their new home at Lakeview with a dance on Friday night, the music for which was provided by Walter Johnson, Tom Marshall and Sam McNeil.

Miss Gwen. Webster of the nursing staff of the General Hospital, Vancouver, is here on a vacation with her parents, Mr. and Mrs. J. H. Webster this month. In the recent examinations she was successfull in qualifying for certificate of registered nurse.

A wide circle of friends throughout the valley were shocked when the news reached here on Friday of the death of Mrs. W. A. McMurtrie at a nursing home in Victoria on October 9th, to which city deceased and her husband had left a few days previous to spend the winter. The late Mrs. McMurtrie was born in India about 70 years ago, and came to Creston from Liverpool, England, about 1910, where the McMurtries developed a very fine orchard property. She is survived by her husband, who is at Victoria and where burial took place at the Royal Oak Burial Park on October 11th.

Wynndel

G. W. Leach of Spokane was a visitor here last week.

Gilbert Payette, who is employed at Glenlilly, spent a few days at his home here.

Miss Dorothea Moon has left for Cranbrook, where she expects to spend the winter.

Mr. and Mrs. E. Davis and son, of Trail, were visiting with the former's parents, Mr. and Mrs. L. A. Davis.

Gus. Rudd of Moyie was summoned to Wynndel on Thursday, on account of the death of his father, J. B. Rudd.

Mrs. Boutry of Bellvue, Alberta, was called to Wynndel on Thursday due the death of her father, J. B Rudd, whose burial took place on Saturday.

Mrs. J. Firentino and children, who have been holidaying with the former's parents, Mr. and Mrs. B. Benedetti, returned to Cranbrook on Friday.

The October meeting of the Women's Auxiliary was at the home of Mrs. Jas Wood on Wednesday last. November 13th was set as the date of the annual sale.

A meeting of Wynndel badminton club was held last week, when the following officers were elected: President, D. Taylor; vice president, Miss Mary Abbott; secretary, Fred Martello. Play is to start November 1st.

A meeting to discuss the union library project was held in the hall, Wednesday evening, with Dr. Helen Stewart speaker, assisted by Mr. Ficher. There was a display of the books available and all present were interested in her talk. A petition will have to be signed asking for a plebiscite to be taken before anything definite can be done.

Sam Moon was in charge of the polling booth at Wynndel on Monday. Wynndel showed a decided preference for Hon. H. H. Stevens, giving him 68 votes, with 33 for Mr. Bruce, 31 for Mr. Ivorson and 36 for Mr. Sjodin, Social Credit candidate.

Mr. and Mrs. Ed. Dixon and Mrs. Killam of Lethbridge, Alberta, who were here for the funeral of the late J. B. Rudd, were guests of Mr. and Mrs. A. A. F. Rudd during their stay here, as were also Mrs. Boutry of Bellvue, Alta., and A. H. Rudd of Moyie.

A wedding of much interest here was celebrated at Bonners Ferry on Wednesday afternoon last when Judge E. B. Schelette united Miss Janet Arvilla McCrae with Edwin A. Franklin of Wynndel. The newlyweds have returned and are to make their home here.

Erickson

Jim Brown is a business visitor at prairie points this week.

Birth—At Arrow Creek, October 12th, to Mr. and Mrs. M. Jorde, a son.

Henry Campbell was renewing acquaintances at Coleman, Alberta at the weekend.

Principal Cobus has started a class in manual training with the senior boys at Erickson school.

Charlie Brixa was a visitor at Cranbrook during the week, with his sister, Lily, who is employed there.

This week sees a start made at harvesting the winter varieties of apples, and by the end of next week the crop should be pretty well off.

The public school scholars had a holiday on Monday as the school was in use for an election polling booth. The vote here was Stevens 91, Bruce 34, Ivorson 27, Sjodin 22.

Results of the examinations for title and certificate of registered nurse of B.C. held recently were announced at the end of the week and congratulations are extended Miss Madeline Putnam whose name is shown amongst those passing with marks of 80 per cent. or higher.

Boswell

Mrs. Crowther returned to Nelson after visiting Miss E. Smith.

Cherry payments were distributed last week, and are not as good as expected.

No frost is reported to date and tomatoes are still ripening on the vine.

"Buddy" Frampton has arrived from Vancouver to spend a holiday at his home on Sanca flats.

"Spud" Taylor, who is working at the Kootenay Belle mine at Salmo, came home on Monday to vote.

Dick Davidson and Phil Garvie of Sanca have joined the staff at the Cecil Moore tie camp at Blue Point.

Miss Rita Wall, who teaches school at West Creston, spent t he weekend with her parents at LaFrance Creek.

Capt. C. R. Higgens of Michel spent a few days with his parents, Mr. and Mrs. J. R. Higgens, returning on Friday.

Miss Betty Davies entertained the school children at a beach party one day last week, which was thoroughly enjoyed by all.

Two carloads of Cox Orange apples were loaded at Atbara siding last week. W. Mackie trucked the fruit to the siding and made fast time.

Mrs. Soyir, who has been the guest of Mr. and Mrs. K. Wallace this summer, leaves Vancouver this week for England, via New York and Bermuda.

W. VanKoughnet, who has been working with G. McInnis all summer at Howser, has returned to join the workstaff at the Cecil Moore tie camp at Blue point.

Annie Swasnik, who has been visiting her parents in the Lardeau, has returned, and is baching in the Johnstone cabin with Patrica Wall, during the apple packing season.

Boswell Church Guild held a military whist in Memorial Hall on Saturday evening Amongst those attending from out of town were Mr. Peters and Topsy of Gray Creek.

Word has been received from Geoffrey MacDonnell, who is at present in England, that his wedding takes place early in January. He is well known here, having spent several years in Boswell.

H. W. and Mrs. Herridge, C.C.F. candidate addressed a large meeting in Memorial Hall on October 7th. C. H. Bebbington acted as chaitman. While here the visitors were guests of Mr. and Mrs. F. Kunst.

Tony Morabito, who is driving truck for Cecil Moore at Blue Point, narrowly escaped serious injury when his truch left the highway and rolled down the bank near Twin Bays. Apart from a bad shaking up he was uninjured.

The result of Monday's vote at Boswell: W. K. Esling 38, H. W. Herridge, C.C.F., 19; D. D. McLean, Liberal, 7. The scrutineers for the C.C.F., were C. Bebbington and F. Kunst. Dolly Tedford did the same work for the Liberals.

Now is the time to take a trip along the lake highway. The roads are in good shape after the recent rain. A more beautiful sight would be hard to imagine than to see the foliage on the trees, which has just commenced to change color.

To celebrate Margaret Kuntz fourth birthday Mr. and Mrs. F. Kunst entertained a party in her honor. Among the invited guests were Mrs. Eric Bainbridge and childred, Mrs. VanKoughnet and children, Muriel Wallace and Gwen Hunter of Lumberton.

Institute's School Fair, Oct. 26th

Bigger and Better Snow Looked for—New School Opening at Same Time—Tea Served—Having Birthday Party.

The October meeting of Creston and District Women's Institute was at the home of Mrs. Hollm on Friday afternoon. The president, Mrs. H. W. MacLaren, was in the chair, and 15 members and two visitors in attendance.

Correspondence was quite heavy. Donations were received from Wynndel and Kitchener schools in conection with the valley school fair to be held October 26th in the new school at Creston, which visitors will then be able to inspect while viewing the school fair display. It is expected officials from Victoria will be here for the school opening.

A letter was read from Miss DeWolfe thanking the institute for help with her welfare work. The institute have an interest in a local girl who is attending school in Vancouver for deaf and dumb. Milk is also being supplied two babies in Creston.

A letter was read from J K. Matheson, manager of Vancouver exhibition, stating that the silver cup had been shipped to Creston institute. The trophy is emblematic of highest standing in the needlework section at the exhibition. Having twice previously won the silverware the cup is now the permanent property of Creston institute. At this point a vote of thanks was given Mrs. R. Stevens who was responsible for assembling this fancy work display.

Mrs. C. Murrell reported on Dr. Stewart's visit to Creston on October 9th, in connection with establishing a union library. Arrangements were made for the 20th birthday party of the institute which will be at the home of Mrs. Hayes on Monday, 21st.

In connection with the sch ol fair on October 26th tea will be served by the institute. The following committees were named to handle the affair: Tea, Mrs. Mallandaine, Mrs. F. C. Rodgers, Mrs. R. Ibbitson, Mrs. Bud Andrews and Mrs. J. E. Johnston. Kitchen, Mrs. Cook, Mrs. Fraser, Mrs. Dee Hall, Mrs. MacLaren, Mrs. C. Murrell.

A splendid lunch was served by Mrs. Hollm and tea money was generously donated.

CRESTON VALLEY

School Fair

Sponsored by Creston and District Women's Institute, to be held in

New Public School
CRESTON

on

Sat. Aft., Oct. 26

Tea Served at 25c.

by Women's Institute.

CORPORATION OF THE

Village of Creston

Clean-up Day

All owners, agents of owners, and tenants of property within the boundaries of the Village of Creston are hereby notified that

Wednesday, Oct. 23

has been proclaimed Clean Up Day, on which date all yards and premises must be put in clean and sanitary condition.

All refuse (except ashes and liquid) placed in cans, boxes or other receptacle, and set out handy to street or lane will be taken away free of charge by Village trucks the following day.

By order.

E. F. ARROWSMITH, Clerk.

Bridge Drive

The first of a series of Bridge Drives under the auspices of the Catholic Ladies' League will be held in the

King George Hotel Dining Room
CRESTON

Thurs., Oct. 24

Cards at 8.30 p.m.

Admission . . 35c.
Including lunch.

Prizes each Evening.
Grand Prized at end of Series

Serve the Best Tea

"SALADA" TEA

The Relief Expenditure Burden

With the Federal elections over and the political complexion of the next Parliament of Canada defined, the government of the country will be faced with a number of important problems to decide, and not the least of these is the question of the steps which must be taken to ease the debt burden of governmental units in Western Canada.

By governmental units is meant the governments of the provinces and of the municipalities, urban and rural.

During the past five years the public finances of the Western Canadian provinces and of the municipalities, which are their creatures, have been strained to the breaking point to meet the problems which drought and general unemployment have brought in their train.

Not only has the public purse of the Western provinces and of the municipalities been depleted in the struggle to ensure that their citizens should not starve, freeze or go shelterless in their grim fight against great odds, but they have been obliged to pledge their future resources, to an alarming extent, to enable the citizens of the present generation to keep their heads above water.

In the three prairie provinces millions of dollars have been spent to furnish a substantial percentage of the population with food, fuel and clothing, and in the urban centres wtih shelter as well; and this, despite the fact that the Federal government has also contributed large sums to bolster up the provinces and the municipalities in their fight to ensure the necessities of life for their people.

In addition, however, to the money which has been expended out of current revenues these provincial and municipal governments have pledged many more millions of dollars against the credit of the future earning power of the people, a debt which will have to be liquidated in the future either by the taxpayers of to-day or by the rising generation, or a combination of both.

Without going into statistics which, at the best, make dry reading, it is axiomatic to say that the indebtedness which has been piled up on this count, directly and indirectly, reaches a staggering total and has passed the figure which is within the competence of these governmental units to meet from existing resources.

One of the conditions contributing to the existing condition of the finances of the Western provinces and municipalities is the inequitability of the distribution of the tax burden as between individual taxpayers and the inequitability of the distribution of the bases of taxation as between the federal, provincial and municipal governing entities.

The financial situation which has developed as a result of these inequalities is one which will have to be faced and remedied by the newly-elected Parliament if the Western provinces and municipalities are to remain solvent and are to be enabled to extricate themselves from a position which has become intolerable.

So far as the municipal governments are concerned, their financial plight has been accentuated by practical limitation to realty as, at least, the principal tax base, and this applies to both rurals and urbans, only in different degree. Land has more than passed the limit of its endurance as a source of revenue for governments. Other spheres of taxation are denied to the municipalities, and this is one discriminatory feature which will have to be remedied.

In seeking additional sources of revenue municipalities are cramped by legislative action of their superior provinces and the provinces in turn are hampered by Federal authority.

What is needed is a nation-wide conference in which the municipalities can get together with the provinces and the Dominion and, in a spirit of tolerance and recognition of the difficulties of one another, come to an agreement which will provide for specific delimitation of spheres of taxation and a definite understanding that the several governmental units will not in future encroach upon one another's taxation preserves.

This understanding should be translated into legislative enactment and if it involves amendments to the British North America Act, as undoubtedly it would, efforts should be made to secure the necessary sanction.

The problem of relief, it has been reiterated by competent authorities time and again, is a national one. The provinces have said so. The urban municipalities have said so and the rural municipalities hold the same view, even if they have not adopted resolutions in convention to that effect.

If the Federal government is not prepared to recognize the situation in the west as a national problem, the only alternative is for the Federal government to make it possible for the provinces and municipalities to liquidate past, present and future expenditures by providing them with the machinery to levy the money where the money is available.

One hundred sixty-six thousand acres of land were set aside by China for an experiment in raising cotton from American cotton seed.

An ethnologist finds that not only lemons themselves but the name, with slight modifications, spread from India to far corners of the globe.

DON'T RISK BAKING FAILURES . . . .

"YOU CAN'T BAKE GOOD CAKE WITH INFERIOR BAKING POWDER. I INSIST ON MAGIC. LESS THAN 1¢ WORTH MAKES A BIG CAKE,"

says MADAME R. LACROIX, *Assistant Director of the Provincial School of Domestic Science, Montreal.*

Canada's best known Cookery Experts and Dietitians warn against trusting good ingredients to poor-quality baking powder. They advise MAGIC Baking Powder for sure results!

CONTAINS NO ALUM—This statement on every tin is your guarantee that Magic Baking Powder is free from alum or any harmful ingredient. Made in Canada

Beauty in Old London

Pictures Of Infinite Variety Can Be Seen From Great Bridges

Old St. Paul's, perched high on Ludgate Hill, once a commanding position, is being gradually crowded out by other buildings. The most impressive sight of Wren's venerable cathedral is that looking from Fleet-street up Ludgate Hill. I have heard jaded newspaper men, familiar with Fleet-street at all hours of the day and night, grow lyrical about the loveliness of that glimpse of St. Paul's at dawn.

A great white London seems to have sprung up like magic. But it has not obliterated the past, and one of the charms of a walk through the city is the unexpected glimpses one gets through its narrow courts and alleys of old taverns, little shops, and ivied churches that have stood unchanging through the centuries.

It has been said that one cannot walk a hundred yards in London without seeing a bunch of trees. That is almost completely true. In fact, there are enough trees in the London streets and squares to make up, if placed together, a very respectable forest. Who has ever noted that there are over seventy trees in the Strand?

But nothing excels the river views. Wherever one looks, or from whatever angle of the seven great bridges from the Tower to Lambeth, there is picture after picture of infinite variety and beauty. At night, when the Embankment sparkles with its thousand lights, the view from the bridges of London's curving waterfront has the quality of pure magic. No Whistler nocturne could do it justice.—Overseas Daily Mail.

Serum For Paralysis

Demonstration Is Made Of New Treatment For Dread Disease

A serum he said was as positive and effective in the treatment of infantile paralysis as the serum widely used in treating diphtheria was demonstrated by Dr. E. C. Rosenow of the Mayo Foundation, University of Minnesota, before members of the Kentucky State Medical Association.

The serum, Dr. Rosenow told the assembled physicians and surgeons, is the result of 19 years of experimentation and while it does not completely solve the problem it is effective when used within 48 hours after the disease is contracted. Within that period it is as effective and positive as the serum used for diphtheria, Dr. Rosenow said.

Dr. A. T. McCormack, secretary of the Kentucky state board of health, said the demonstration made by Dr. Rosenow was "pretty conclusive."

Strange City In Arabia

Streets Of Lamu Lined With Ruins Of Many Palaces

Lamu, an ancient Arabian city of mystery, is built on a little island not far from Mombasa, in the Kenya Colony. The streets of this strange municipality, which are so narrow that the sun scarcely even shines in them, are lined with the ruins of many palaces. The inhabitants of Lamu are descendants of the old Persians who founded a colony on the island about A.D. 700, and are very proud of their aristocratic origin and traditions, for more than a thousand years ago their ancestors had produced great poets, architects and jewelers. The population makes a living by cultivating coco-palms, by fishing and collecting ambergris.

A Rainbow Snow Storm

Beautiful Layers Of Varied Colors Fell On Australian Alps

Colored snow fell on the Australian Alps for the second time this winter. It changed the landscape around Hotham Heights from white to chocolate within a few hours, while at Mt. Buller the inhabitants woke to see a bright red layer on the snow, half an inch deep. By noon heavy snow had blotted out the red layer. The most remarkable fall was at St. Bernard's Hospice, where pink snow fell in two layers, an inch and a half thick, with a 6-inch strip glittering white snow sandwiched in between.

A German photographer has invented camera film from which a single negative can be removed for developing without exposing the other sections of the film. 2120

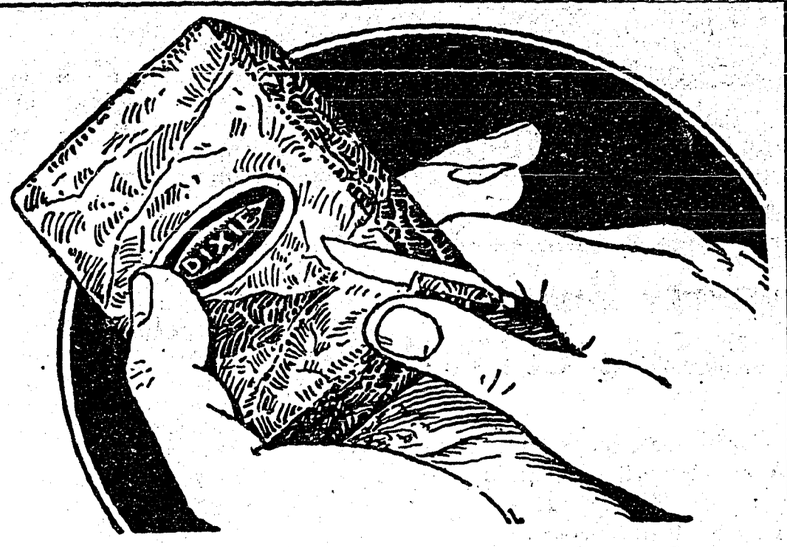

O.K. BY ME!

"Fresh and mellow, lasting, too,
Dixie Plug is the smoke for you.
I've tried them all and I'll agree
That Dixie Plug's O.K. by me!"

LARGE PLUG 20c

DIXIE

PLUG SMOKING TOBACCO

Tokio Subway Ultra-Modern

Goes One Better Than Those Of Other World Cities

According to passengers recently returned to Seattle, Wash., on the President Jefferson, Tokio's subway combines the best features of the New York sub., the Paris metro. and the London tube, with a few added innovations of its own. Coins in the slot machines are magnified, so that guards may detect spurious money. White enamel straps snap back into place when not in use. Automatic doors have soft edges which may bump but not scar the slightly tardy passenger. Cars carrying 200 passengers leave a station every three minutes.

One copy of every book published in England must by law be supplied on demand to certain specified libraries, including the Bodleian Library at Oxford and Cambridge University library.

The aeronautics industry in the United States produced $44,000,000 worth of aircraft and parts in 1934.

Lauds Canadian Flyers

Rear Admiral Byrd Says Dominion Pilots Best For Arctic Exploration

A tribute to Canada's north country flyers was paid at Toronto by Rear-Admiral Byrd, famous United States Antarctic explorer. Replying to Mayor Simpson's welcome at a civic reception outside of city hall, Admiral Byrd said Canadians knew more of polar flying than any other pilots. Long experience flying over snow and ice and in sub-zero weather made them excellent pilots for Arctic or Antarctic expeditions, he said.

Spars For Royal Yacht

Two huge spars of Douglas fir, one 103 feet and the other 90 feet, dressed, have been shipped from Cowichan Lake to Great Britain, where they are destined for His Majesty's yacht Britannia.

Londoners became so unaccustomed to carrying umbrellas during fine weather that on a recent wet week-end they left 1,158 umbrellas in buses, tubes or trams. This was a record.

Free Samples of Vick Aids To Better Control of Colds Offered by Local Druggists

Trial Packages Contain Vicks Va-tro-nol, Vicks VapoRub And a Home Guide to Fewer and Shorter Colds --- Druggists Also Have Free Samples of Vicks Medicated Cough Drops

Thousands of Canadian families have already gained greater freedom from colds—with the help of the famous Vicks Plan for Better Control of Colds.

Developed by the makers of Vicks VapoRub, this home guide to fewer and shorter colds is commonsense and medically sound. It is based on 30 years of practical experience and research by Vicks Chemists, specializing in the study of colds. Its worth has been demonstrated not only in everyday home use, but also in extensive clinical tests under medical supervision.

And now—to introduce Vicks Plan to more families in this section—local druggists are distributing free trial packages containing complete details of the Plan and samples of the Vick Colds-Control Aids.

Aid in Preventing Many Colds

Discovery of Vicks Va-tro-nol, unique aid in preventing colds, made Vicks Plan possible. Especially designed for the nose and upper throat — where most colds start—Va-tro-nol aids and stimulates Nature's own functions to prevent many colds, and to throw off head colds in the early stages.

Va-tro-nol is easy and convenient to use—any time or place. Just a few drops up each nostril at the first nasal irritation, sniffle or sneeze. Used in time, it helps to avoid many colds.

Family Standby for Relieving Colds

If a cold has developed, or strikes without warning, Vicks Vapo-Rub—the family standby for relieving colds—helps to end it quicker. Simply rubbed on throat and chest at bedtime, VapoRub acts two ways at once: (1) By stimulation through the skin, like a poultice or plaster; (2) By inhalation of its penetrating medicated vapors direct to inflamed air-passages.

Through the night, this combined vapor-poultice action loosens phlegm, soothes irritated membranes, helps break congestion. Often by morning, the worst of the cold is over.

(Ever since the introduction of VapoRub, millions of people have used it as they would a cough drop, by melting a little on the tongue. Now, in Vicks Medicated Cough Drops, the throat-soothing ingredients of VapoRub are available in convenient candy form—a really medicated and distinctive cough drop.)

Get Your Free Samples Today

Don't forget—your druggist has a few free trial packages of these Vick Aids to Better Control of Colds. See him today, before they're all gone.

The free packages contain all the information you need for following Vicks Plan. Test the samples . . . then prove what Vicks Plan can do for you and your family. You'll find it easy to follow in your own home.

AUSTRIA AND HUNGARY DISSENT FROM SANCTIONS

Geneva. — Austria and Hungary both formally dissented from sanctions against Italy. They led the way in opposition when discussions opened in the assembly.

Experts pointed out that the opposition by Austria and Hungary meant merely, in the event of a vote favoring the sanctioning of Italy, that those two nations would be exempt from participating in whatever sanctions were decided upon.

The assembly meeting opened immediately after the session by the body's steering committee which recommended that a commission on sanctions, to co-ordinate the work of the council and assembly, be created at once.

Count Pfluege said Austria was loyal to the league but that it was linked to Italy with ties of the warmest friendship.

"At a fatal moment in Austria's history," declared the Austrian baron, "it was Italy who contributed to the safeguarding of the integrity of another member of the league."

(He referred to the moment last year when Chancellor Dollfuss was assassinated and Italy moved up an army to the southern border ready to march into Austria in case of need.)

Hungary's delegate, Laszlo Develics, said: "Hungary hears with grief of measures about to be applied against Italy, which so frequently and effectively has shown its friendship toward Hungary."

The Canadian delegation, it is understood, will vote in favor of the report of the committee of six powers which found Italy guilty of resorting to war in defiance of the league covenant.

But Canada will not be represented on the sanctions committee which is to represent both the council and the assembly and which will study the best ways of sanctions application.

The question of Canadian representation on the committee was discussed in private between empire delegates but, it is understood, G. Howard Ferguson, Canadian high commissioner to Great Britain and a member of Canada's delegation, suggested that in view of its closer association with the east African problem the Union of South Africa would be a more appropriate appointment on this committee. This suggestion was followed. As a member of the league council, Australia will probably also be on the committee.

Appeal Was Rejected

New Jersey Court Decides Hauptman's Sentence Must Stand

Trenton, N.J.—The highest court in New Jersey—the court of errors and appeals—upheld the death sentence conviction of Bruno Richard Hauptmann for the kidnapping-murder of young Charles Augustus Lindbergh, Jr.

Appeals to this court are usually denied unless there are extenuating circumstances.

He may also appeal for a new trial on the basis that new evidence has been discovered. And he may also appeal to the supreme court of the United States. His attorneys have said they will carry the case to this last and highest tribunal.

Plot Of Gangsters

Alleged Plan To Liberate Prisoners In United States

San Francisco.—Police Chief William Quinn disclosed that his men had been on guard for a year against a plot of gangsters to attack the United States government's Alcatraz Island with a heavily armed police boat and deliver some of the worst desperadoes.

James Johnston, Alcatraz warden, said he had not heard of such a plot but "anyone trying to storm this prison will get a hot reception." The prisoners include Al Capone, George "Machine Gun" Kelly, Harvey Bailey, Albert Bates and John Paul Chase.

Quinn said the police boat, D. A. White, still was being guarded.

Project Again Inaugurated

Saskatchewan Lambs May Be Shipped To East For Finishing

Regina.—The Dominion lamb feeding project which has been operating in Saskatchewan for the past two years has again been inaugurated for 1935.

Under this policy Saskatchewan lambs may be shipped to eastern Canada to be fed and fattened and finished for market.

The sheep ranchers of the Maple Creek area who are members of Southern Saskatchewan Wool Growers' Association, are co-operating with the Dominion government and are consigning lambs for eastern feeding under the rancher-feeder agreement.

Farmers who are approved under the plan will not be required to lay out any cash. Freight charges to the eastern feed lots will be prepaid by the Dominion department of agriculture, reimbursement being made from the proceeds of sale when the lambs are marketed.

Under the rancher-feeder agreement for 1935, the feeder receives the value of all the gain in weight, plus 60 per cent. of the spread after freight and marketing charges have been deducted.

The rancher receives $3.75 per hundredweight (Moose Jaw weights) plus 40 per cent. of the spread.

Experiment With Crows

University Of Alberta Releasing Birds With Leg Bands

Edmonton.—Hunters of the prairies need not be surprised this week if their kill includes a very black crow with the stern feathers painted a brilliant yellow.

Prof. William Rowan ,of the University of Alberta, is carrying on a new experiment with crows.

A shipment of 75 crows will be sent to Winnipeg, and somewhere west of Manitoba's capital, far from familiar landmarks, the birds will be released.

Before leaving here, the birds will be subject to the administrations of a body-finishing expert in a local automobile plant. Each crow will get the stern-feather coating of yellow. Also, each bird will be banded. Hunters are asked to shoot on sight and return the leg bands here. Cash prizes will be awarded for the return of the bands.

Reclaiming Dry Area

Large Area In Alberta Districts Will Be Re-Grassed

Calgary. — Conversion of drouth-stricken farm areas of Alberta into good range country is included in plans being completed by the commission operating under the Dominion Farm Rehabilitation Act, it was announced here.

A large acreage will be re-grassed in several districts and community water conservation projects are going ahead rapidly, it was stated. It was expected tenders would be submitted shortly for drilling of gas wells on the Red Deer river and the Bjork flat near Buffalo was surveyed. The site of the proposed well was located.

Well Known Engineer Dead

H. N. Spicer Made Trip Across Australia In 1894

New York.—Harold Norman Spicer, 70, director of the Dorr Company, Inc., engineers, and widely known in mining circles, is dead. Mr. Spicer was a member of the first party of white men to cross Australia from east to west, making the trip in 1894 while engaged in metallurgy and general mining in the Australian gold fields. He had engaged in metallurgical work in virtually every country of the word with the exception of South America. Mr. Spicer was born at Bradshott Hall, Hants, England.

Freshmen At Queen's

Kingston. — New regulations are announced for freshmen and freshettes at Queen's University here. Upper classmen have ordered freshmen to carry their books to lectures in six-quart fruit baskets and must supply matches free to any upper class man. Freshettes must wear gray cotton socks. 2120

ADMINISTRATOR

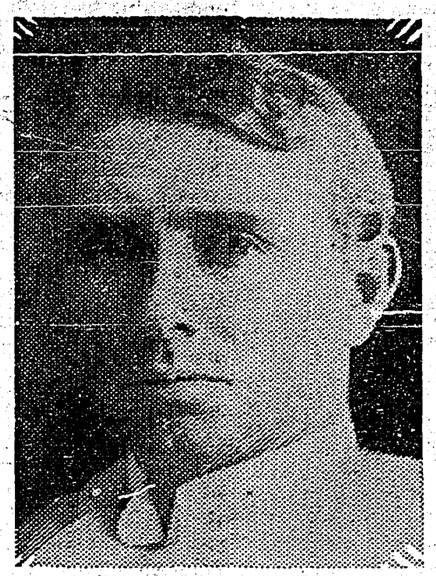

Sir Lyman P. Duff, who will take the place of the Governor-General during the period of the departure of the Earl of Bessborough and the arrival of Lord Tweedsmuir.

Bravery Of Constable

Shot Out Lights Of Bandits' Car After Being Fatally Wounded

Calgary—Bravery of Royal Canadian Mounted Police Constable George C. Harrison after being fatally wounded by three young gunmen near Canmore, Alta., probably saved the lives of two of his companions, Constables G. E. Ccombe and Grey Campbell, it was stated in a report submitted to detachment headquarters by Sergeant J. W. Caswey.

Shot in the neck as he approached the bandit car with Sergeant T. S. Wallace, who also suffered fatal wounds from a volley of revolver and rifle fire, Harrison toppled into the ditch and from there calmly shot out both headlights of the gunmen's car.

This action plunged the scene into darkness and the fugitives were unable to see the other officers. Harrison emptied his gun, reloaded and emptied it again before losing consciousness.

Roosevelt's Sons In Crash

Boston.—Two sons of President Roosevelt, John and James, crashed through a guard rail at a grade crossing in John's light car here in the path of an oncoming electric train. John was badly shaken up, but his eldest brother emerged unscathed from the accident.

More Sanctions

Istanbul.—Turkey has suspended all exports to Italy after it was learned that the Balkan and Little Ententes had decided to support League of Nations sanctions against Italy.

Italian Suspects Arrested

Bank Director Among Others Held By Malta Police

Valetta, Malta.—British authorities arrested a number of suspects on espionage charges, among them Signor Parodi, director of the Italian Banca di Roma branch in Malta. These suspects were rounded up after three Italians and a British subject were arrested. The British subject was the son of an Italian and worked for an Italian Steamship Company.

Police raided the offices of several Italian shipping companies, but except for the arrests would give no information on their activity. Three Italians were expelled from Malta after having been arrested several days before for anti-British activity and suspicion of espionage.

Rome.—Arrest of nine Italian subjects by authorities of Malta, British base of Sicily in the Mediterranean, for reasons not made public, was reported without confirmation in informed Italian quarters. The report aroused irritation, but officials declined comment.

Meteorite Fires Straw Stack

Threshing Machine Saved By Quick Action Of Men

Vegreville, Alta.—Rain and snow halted threshing operations on many farms but the peak in astronomical interruptions was reached on the farm of C. W. Campbell near here when a meteorite crashed into the straw pile, set it afire, sent frightened horses galloping to distant fields.

The separator owner, S. A. Sanford, oragnized his bewildered men and the threshing machine was pulled to safety from the burning straw. A fireguard was hurriedly plowed to protect the stooked crop and buildings.

New Royal Prince

No Name Yet Announced For Son Of Duke And Duchess Of Kent

London.—Great Britain's new-born prince was thriving, according to latest reports from the residence of the Duke and Duchess of Kent. It was officially announced that the child's weight was 6¾ pounds.

The child's name has not yet been announced. There will be four christian names, most likely including George and Edward. They will be chosen by his royal parents and will be submitted to the king for his approval.

Speaker From West

Toronto.—C. W. Peterson, editor and publisher of the Farm and Ranch Review, Calgary, was guest speaker at the 22nd annual dinner-meeting of the Association of Canadian Advertisers here.

AN AMAZING DEMONSTRATION BY FIRE WALKER

An unusual demonstration took place in London recently when, under the direction of the University of London Council for Psychical Investigation, an Indian named Kuda Bux walked across a pit containing red hot wood and charcoal. The pit contained seven tons of oak logs and half a ton of charcoal, and when the temperature was 800 degrees Fahrenheit Kuda Bux walked barefoot across the pit and back again without sustaining any harm or burns. Here we see him performing the feat which amazed the spectators.

FIERCE FIGHTING REPORTED FROM THE WAR FRONT

Paris.—Despatches to the Paris Soir from the Eritrean front stated that fighting is general throughout the northern Ethiopian sector with 300,000 troops engaged in a quadrangle formed by Adi Ugri and Adi Kaie, in Eritrea, and Adigrat and Aksum, in Ethiopia.

The fiercest fighting, said the despatches, was on the outskirts of Aksum which was reported encircled by Italian columns but not yet captured due to the heavy fire of Ethiopian sharpshooters hidden in the hills commanding the city.

The despatches also said an Ethiopian plan to cut the Eritrean railroad at Massaua collapsed when attacks at Adi Ugri and Adi Kaie were repulsed. What was described as a third attack on Adigrat, which is in Italian hands, was said to have failed.

The Soir's report said, Ethiopians attempted to recapture Aduwa and were thrown back after three attacks, the battle lasting until dawn with heavy Ethiopian losses.

Large numbers of Italian wounded, the despatches said, were being moved to the rear.

The picked troops of the Ethiopian chief were flung at dawn in a spectacular cavalry, machine gun, and howling spear-bearer attack, the newspaper said, inflicting heavy losses on the Italians and forcing them to retreat.

Ethiopia's defence council prepared for a new Italian offensive in the Walwal sector as stringent military censorship was put into effect. Each news correspondent was restricted to cabling or telegraphing not more than 100 words daily.

Authorities declared that the vast wordage sent out by newspapermen during recent weeks had so encumbered communications that the exchange messages necessary for the conduct of government business had been handicapped seriously.

Officials also expressed their displeasure at the flood of false reports emanating from the three fronts, and appointed a group of Belgian officers to issue authoritative bulletins on new war developments.

Spending Millions On Arms

France Announces Program For Armament Production In 1936

Paris.—Marcel Regnier, minister of finance, announced that France was spending 5,439,000,000 francs ($364,650,000) on armaments in 1936.

"When Europe and the whole world is ringing with the sound of arms," he told the chamber of deputies' finance committee, "it is no time to renounce financial sacrifices."

Emergency arms appropriations are added to the regular army, navy and aviation budgets.

With these additions, the national defence expenditures will be 12,142,000,000 francs ($801,372,000).

Grain Elevators Full

Calgary.—An embargo against incoming shipments of grain was placed by the Canadian government terminal elevator here. With more than 2,000,000 bushels in the bins and a considerable amount en route, officials decided only shipments on the way will be accepted until outward movement, either east or west, is resumed.

Puzzle For Executor

Kitchener, Ont.—Settlement of a Kitchener estate is being delayed as part of the assets consists of an account in an Italian bank. Written requests for the money have brought replies it will not be sent out of the country. The executor is considering buying a cargo of olive oil in Italy and selling it in Canada.

Ontario County Keeps Law

Whitby, Ont.—"Although there are 45,000 people in Ontario county, we have no law-breakers," Crown Attorney G. D. Conant told Mr. Justice R. D. Hogg when his lordship opened the fall assizes. There were no criminal cases for the court.

A lifeguard in your home

In times of emergency, a telephone call is often the means of saving life or property.

The quickest way to reach doctor, police or fireman is by telephone.

When time is precious and a delay may mean death, the value of your telephone is immeasurable. It is a great protection at a small cost.

—

Kootenay Telephone Co., Ltd.

THE CRESTON REVIEW

Issued every Friday at Creston, B.C. Subscription: $2.50 a year in advance. $3.00 to U.S. points.

C. F. HAYES, Editor and Owner

CRESTON, B.C., FRIDAY, OCT. 18

Letters to the Editor

Replies to "Sport"

Editor Review:

Sir,—Might I have a little space this week to answer, in part, the views put forward by Sport in last week's Review.

It is certainly interesting to hear from Sport that the players of the basketball teams who last year journeyed to Wynndel on Wednesday evenings, through the mud and snow, did so in order that they might secure a good time—dance and eats. I am quite sure that if the fair-minded Sport had enquired he would have learned that the K.K.K. at Wynndel benefited a great deal by these trips, which were quite costly to Creston teams. I have heard many of the Wynndel executive make this assertion.

Sport asserts that Wynndel was put to considerable expense in order to enter and continue in Creston league last year. We, in Creston, are quite willing to admit this fact, but we ask Sport in return to consider the expense Creston teams incurred. In fact, some of the team's sponsors found it necessary to pay entry fess, car hire and other expenses.

At the time of writing the executive has had no application from Wynndel team expressing their desire to enter the Creston league. October 15th has been set as the latest date upon which entries may be made. If Wynndel has not made application by that time there is nothing the executive can do about it. It is up to Wynndel to make the first move, as it is not the policy of the executive to beg teams to enter.

Sport mentions home and home games. Perhaps he doesn't realize that in order to do that it would be necessary for five teams to journey to Wynndel to play when games are to be played there. Compare the cost of Wynndel coming to Creston twelve times during the year to the cost of transporting five complete Creston teams to Wynndel six times. Possibly Sport will answer that we need send only the team competing against Wynndel. If that is done we would have only two games on the Friday night, as compared to the three to which the fans are accustomed.

Creston teams would like to see Wynndel in the league but they certainly do not want privileges extended to Wynndel which they themselves do not enjoy. I hope this rather hastily composed letter helps Sport to understand the Creston viewpoint. Yours for another successful year in basketball.

ADAM ROBERTSON.

Death Summons Jos. B. Rudd

Resident of Wynndel for Past 18 Years—Well Known in Pass—Came West to Lethridge, 1890—Homresteaded at Burmis '94

Wynndel has lost one of its well known and quite oldtime residents in the death of Joseph Bateman Rudd, which took place on October 10th at the home of his daughter, Mrs. R. Dalbom, after an illness that has confined him to his bed for the past six weeks.

Deceased, who was in his 76th year, was born at Medina, Ohio, in 1857, and as a young man lived at Hatton, Mich., where he was married in 1883, and where he continued to reside until 1887, when the family moved to Baden, Ontario. In 1890 the lure of the west was too strong for him and his next move was to Lethbridge, Alberta, in 1890. Four years later he moved to Burmis, Alberta, where he took up residence on a homestead he has taken up on return home from a trip by pack train through the Crow to Sarvisberry Hill, Idaho, in 1892, on which trip he had his first view of Creston valley. In 1900 he was resident at Moyie and in 1906 moved to Bellvue, Alberta, where he remained until 1918 when he moved to Wynndel and purchased land from the late J. J. Grady, and developed one of the best orchards and berry ranches in the Wynndel district.

The funeral took place on Saturday afternoon from Trinity United Church, Creston, with interment in Creston cemetery The pastor, Rev. Andrew H. Walker, had charge of the last sad rites, with M. Seppala, Gus. Apponen, R. Eakin, R. Andestad, E. Ostrensky and A. Martell as pallbearens, with a large turnout of citizens to pay their last respects. The high regard in which deceased was held was expressed in the many floral tributes.

He is survived by two daughters, Mrs. A. Boutry of Bellvue, Alberta; and Mrs. R. Dalbom of Wynndel, and three sons, Andrew F. of Wynndel, John A. of San Francisco, Calif., and A. H. of Moyie. His wife predeceased him about five years.

Deceased was a splendid sample of the pioneers who developed southern Alberta and Eastern British Columbia, and in his passing Wynndel has lost an industrious and useful citizen, and the family will have the sympathy of all in the great loss they have sustained.

Those sending flowers were Mr. and Mrs. Dalbom and Eileen, Mr. and Mrs. A. F. Rudd, Mr. and Mrs. A. Boutry, Bellvue; Mr. and Mrs. Todren, Bellvue; Gus Rudd. Moyie; Mr. and Mrs. Percy Cockle; Mr. and Mrs. Ed. Dixon, Lethbridge; Mrs. Mary Killam, California; Oliver family, Kimberley; Wynndel Women's Institute, Co-Operative Fruit Growers Association, Mr. and Mrs. Ostrensky, Mr. and Mrs. Towson and Albin, Mrs. Paul Hagen, Mr. and Mrs. Wittman, Mr. and Mrs. W. J. Cooper, Mr. and Mrs. Lachat, John Wigen, Mr. and Mrs. Glasier, Mr. and Mrs. R. Andestad, Mr. and Mrs Moon, Mr. and Mrs. M. Hagen, Mr. and Mrs. E. Uri, Mr. and Mrs. H. A. Bathie, Mr. and Mrs. R. Uri, Mr. and Mrs. Seppala, Mr. and Mrs. A. Martell, Mr. and Mrs. Vic. Johnson, Mr. and Mrs. Hulme, and others.

Sirdar

Miss Margaret Rogers was a visitor to Creston, Saturday.

Frank Pelle was a visitor to Creston on Saturday by car.

Mr. and Mrs. Haines and family, who recently acquired the Neil ranch here, have taken possession.

Miss Annie Pascuzzo was a shopping visitor to Creston on Monday.

Sydney Rogers, who teaches at Glenlilly, spent the weekend at his home here.

J. S. Wilson was a business visitor at Kimberley and Cranbrook during the week.

Mr. Myers and son of Nelson are hunting over the flats this week, and have met with good luck.

Col. E. Mallandaine of Creston was a business visitor to Sirdar, Atbara and Kuskanook on Saturday.

Mr. and Mrs. James Pascuzzo left at the end of the week for a vacation at Vancouver and went via Spokane.

Messrs. Brogan, Tipper and Dickeson from Yahk are hunting here for the week. So far their luck has been very good.

The Dennis residence has been leased by a new family to the district, Mr. and Mrs. Ward. They now occupy the house.

Mrs. Martin was a Creston visitor on Saturday. Mrs. James Pascuzzo and Miss Rosie Pascuzzo were visitors to Creston at the middle of the week.

The water as indicated by guage at Slough bridge reads 1.55, a fall of .25 for the week. The rains over the weekend did not affect the level of the water.

Miss Alice May Harlow of Nelson, who has spent the last two weeks with her grandparents, Mr. and Mrs. J. S. Wilson, Atbara' returned home Wednesday.

E. W. Sjodin of Cranbrook, Social Credit candidate, was a visitor here Friday. J. C. Connell and W. G. Littlejohn, of Erickson, were visitors here the same day.

The Borosoto ranch has resumed the shipment of beef from here to the Trail store. Fifteen head were slaughtered and despatched to that point at the beginning of this week.

R. S. Bevan, who is on the sick list has had to lay off for a few days. Doug. Butterfield of Wynndel is taking his place in the kitchen at the road camp until Dick's return.

Clarence Wilson has secured the contract for hauling ties from the sawmill near Sanca to the quarry siding. Atbara Tie cars rolling from here are more numerous than in the past month.

Mr. and Mrs. C. Neil, who recently disposed of their ranch near Kuskanook, left on Tuesday for New Jersey, where they will make their home in future Clifford Neil accompanied them.

George Sukeroff, the lumberman, was a business visitor to Atbara Saturday and expects to load his portable sawmill to a new timber limit in the vicinity within a few days. The new limit will provide timber for several years' cut.

One of the tie trucks on the haul from the Cecil Moore mill to Atbara, driven by Tony Morabito, went over the bank, fortunately no one was hurt, although the truck was badly smashed and had to be hauled to Creston for repairs.

Since the advent of colder and stormier weather hunting in this district has greatly improved, especially so far as geese are concerned. Many fine bags of the latter are reported. Many hunting parties are in the field from far and near.

The new entrance road to the station is completed and is certainly a great improvement. A wall is also to be built along side the highway where it abuts on the railway property. This will entail a lot of labor and require a considerable amount of rock.

Boswell growers commenced shipment of their apples this week at the quarry siding, Atbara. Three cars were rolled from this point this week through the Creston Exchange. The Mackie trucks are being used in the hauling. Two other cars are spotted. All these cars are for overseas markets.

For some time the local fruit growers have had trouble with the marketing board regarding the shipment of their fruit, one of the difficulties being the extra cost of taking their fruit to the shipping houses. All the trouble has now been overcome and the Sirdar growers are solidly behind the board with everything going along fine.

Our K. B. O. Broadcast

Kingsgate-Eastport has a ladies' study club.

86.5 per cent. of B.C's Wealthy apple crop had been sold up to October 5th.

The 67 x 27-foot addition to the hospital at Nakusp will include a sun room 17 x 9 feet.

Bonners Ferry now has the lowest dog tax in the town's history—$1 for males, $2 for females.

At Kaslo the fire brigade is asking for a new alarm—preferably a two horsepower electric siren.

Due the unfavorable weather in the early growing season, pheasants are not as numerous as other years.

A 47-pound squash was an outstanding feature of Kaslo's fall fair last week. The fair had 600 entries.

G. A. Hankey of Vernon has som hollyhocks 12½ feet high. He also has a pink geranium 4½ feet high.

The Courier states more land clearing is in evidence in the Cranbrook area than for some time past.

34 ratepayers have signed a petition asking Kaslo council to back the proposed new union library project.

After being without a weekly paper for six years Kimberley now has the News, which commenced publication last week.

The Bulman evaporator at Vernon expects to use 10,000 tons of apples this year. $12.50 per ton is paid for the apples.

Although it was the best fair in years in the matter of exhibits the 1935 fall fair at Kaslo was a money loser to the extent of $9.

School teachers in East Kootenay have the annual convention in Cranbrook Friday and Saturday. 120 are expected to attend.

The Okanagan reports the plum and peach crop now cleaned up, but a small quantity of prunes was on hand at the middle of October.

The Elks lodge at Vernon netted $600 at their annual carnival last week. The funds will be for Christmas cheer and winter relief effort.

The Tree Fruit Board's latest figures show 40 per cent. of the McIntosh Red apple crop disposed of. 70 per cent, has gone to export.

Owing to the lateness of the season the board of trade will defer till next year the installation of a drinking fountain at a central point in Kimberley.

For the first nine months of 1935 the output of lead, zinc and gold shows an increase, but there is a slight falling off in silver and copper at Trail Smelter.

IN MEMORIAM

BOBBIE CORRIE

Safely, safely gathered in;
Far from sorrow, far from sin.
No more childish griefs or fears,
No more sadness, no more tears.
For the life so young and fair
Now hath passed ftom earthly care.
God Himself the soul will keep
Giving His beloved sleep.

For our loss we must not weep;
Nor our loved one long to keep
From the house of rest and peace,
Where all sin and sorrow cease.
Safely, safely gathered in
Far from sorrow, far from sin.
God has saved from weary strife
In its dawn the fresh young life;
Now it waits for us above
Resting in the Saviour's love.
Jesus, grant that we may meet,
There adoring at Thy feet.

Commencing October 1st employees in the postal service in the U.S. only work 40 hours a week. This has necessitated hiring an extra clerk at Bonners Ferry.

The days of miracles are not past. Kimberley board of trade has just accorded the government road superintendent at that point a vote of thanks for the good work done on the highways.

Due to being unable to secure Jonathans in the desired size the Bulman evaporating plant at Vernon fears it will not be able to secure enough canned apples for the British trade. Last year 18,000 cases were packed.

The Y.M.C.A. which went out of business in Cranbrook about four years ago, has been finally wound up. It had balance of $600 and $400 of this was given St. Eugene hospital, and $100 to the public library.

Latest crop estimates indicate the B.C. apple crop will be 100,000 boxes heavier than 1934. Pears are up 21,000 boxes, prunes and plums 9000 crates. There were 87,000 less peaches and 102,000 less crates of apricots.

SEE THE NEW

HUPMOBILE

For Demonstration see

J. G. Connell

Sales Agency DODGE CARS

Box 11. *CRESTON*

LAND ACT

Notice of Intention to Apply to Lease Land.

In Nelson Land Recording District of Kootenay District, and situate on the east shore of Kootenay Lake, fronting on Lot 2637, Kootenay District.

Take notice that S. A. Speers of Creston, B.C., occupation, merchant, intends to apply for a lease of the following described lands: Commencing at a post planted at the N.W. corner of Parcel A, Lot 2637 Kootenay District, Plan 20620-1, thence west 5 chains; thence south 5 chains more or less to H.W.M. of Kootenay Lake; thence following H.W.M. easterly 5 chains more or less, to poi t of commencement, and containing 2.5 acres more or less.

SAMUEL ARTHUR SPEERS.

Dated September 23rd, 1935.

LUMBER!

We are in a position to supply your requirements in

Rough and Dressed 1 and 2 Dimension Boards and Spruce Shiplap.

KILN DRIED FLOORING

Gyproc, Shingles, Cement.

Our prices are right. You get the grade you order and full measure.

CHAS. O. RODGERS

CRESTON

IT PAYS TO KEEP YOUR SHOES IN REPAIR

Most of the people you meet for the first time today judge you on appearance. If you look well groomed and neat they instantly think of you as successful.

Few things give a man or woman a shabby appearance so much as shoes that need repairing. And few things can be corrected at so little cost.

If your shoes need attention, don't neglect them. We'll do a good job for you here, at small cost.

COURTNEY'S SHOE REPAIR

Next door to Liquor Store, Creston

Mortgage Interest

BE ready to meet the payment when it falls due. Begin now by depositing regularly in a Savings Account.

IN addition to the interest thus provided for, you will probably have something as well to apply on the principal.

THE CANADIAN BANK OF COMMERCE

Creston Branch - J. J. - nager

Grand Theatre

Friday - Saturday
OCT. 18th - 19th

HE DEFIED THE WORLD

—that a wisp of a girl might marry the man she loved! Richelieu . . . "Red Shadow" of all Europe . . . the man they called a monster daring death that love might live!

George Arliss
in
'Cardinal Richelieu'
with
MAUREEN O'SULLIVAN
EDWARD ARNOLD
DOUGLAS DUMBRILLE
FRANCIS LISTER
CESAR ROMERO

TENDERS FOR WEST CRESTON PROPERTY.

SEALED TENDERS will be received up till noon of Friday, November 15, 1935, for the purchase of the following properties:

Parcel No. 1 D L. 8977, consisting of 30 acres; 4 acres in alfalfa, 4 acres garden, balance stump land. Fenced, good spring water, two log houses.

Lot 6, D.L. 281, consisting of 19.3 acres, stump land, and adjoins the first-mentioned property.

These properties are located at West Creston. Terms. Cash.

ESTATE of GEO. SEYMOUR, Deceased.
Dr. G. B. Henderson and S. A. Speers, Executors.
Creston, B.C., Oct. 16, 1935.

Local and Personal

Mr. and Mrs. A. L Palmer were with Spokane frienns at the weekend.

FOR SALE—Duplex Auto Knitter, $12. Mrs. E. Bradbury, Canyon.

FOR RENT—Bungalow, modern, splendid location. F. W. Ash, Creston.

FOR SALE—Leghorn pullets. E. F. Hoovermann (Alice Siding), Creston.

Girls W.A. annual bean supper Parish Hall, November 8th, 6 to 8 p.m. 40 .

Miss J. Ramsay of Vancouver has been on a visit with her sister, Mrs. Mallandaine.

Cash tenders invited for ten acres of dyked land. Apply Secretary Creston Hospital.

W. L. Bell was a business visitor at Spokane a couple of days at the first of the week.

PIGS FOR SALE—Yorkshires, ready October 14th $3.75. Geo. Collis, Phone 53X, Creston.

FOR SALE—Five room house, modern, one acre lot, good location. Ed. Gardiner, Creston.

PIGS FOR SALE—Yorkshires, six weeks old, $4.50 while they last. D. Learmonth, Creston.

Mr. and Mrs. H. W. MacLaren, with Lloyd and Ethel, were weekend visitors with friends in Spokane.

Charlie Cotterill of Nelson was here for a few days this week, a guest of his mother, Mrs. H. Cotterill.

The Grand has another big two-night attraction this week, showing Friday and Saturday, with George Arliss in "Cardinal Richeliew."

Thursday next, 24th is Thanksgiving Day—a legal holiday when all places of business in town will be closed.

Col. and Mrs. Mallandaine and their guest, Miss Ramsay, left on Tuesday for a short holiday visit at Spokane.

Sunday, October 27th, will be harvest thanksgiving Sunday with the congregation of Trinity United Church.

Miss Estelle Smith of Nelson, formerly of Creston, is on a visit with friends, a guest of Mr. and Mrs. Fred K. Smith.

FOR SALE—Piano, Edisongramaphone with 20 records, gasoline lamp, heater, honey, 10c. pound; Leghorn hens, 40c. apiece. E. Nouguier, Canyon.

The Presbyterian Ladies' Aid had a large turnout for their annual chicken dinner in Trinity Church basement on Monday evening. The cash receipts were $70.

Dr. Murray of North Vancouver arrived last week and will assist Dr. Henderson with his practice. He succeeds Dr. W. G. Green, who left on Thursday for Nelson.

LAND FOR SALE—Well watered, partly timbered, first-class agricultural land for sale at $20 per acre. Also ten acres orchard for $1,200. R. Sinclair Smith, Creston.

St. Stephen's Mission Band announce a lantern slide on Formosa and Japan at 7.30 p.m. Sunday, October 20th at the Presbyterian Church. Everybody welcome. Collection.

The valley's three-day open season on pheasants closed yesterday. Very fine weather was encountered Tuesday and Wednesday, and the kill of birds was equal that of 1934.

Mrs. C. A. Hadler, who has been a visitor at Creston for the past few months with her mother, Mrs. M. Young, left on Sunday on her return to her home in London England.

All the sheds have been busy with the shipping of McIntosh Reds for the pa t week, but a start is to be made at once on the Jonathans and Delicious which are now pretty well all harvested.

Mr. and Mrs. Leslie McInnis, who have been living at Howser for the past year, have returned to Creston. The G. McInnis operations at that point have been discontinued temporarily.

Creston's new four room public school will be opened on Saturday, October 26, with appropriate exercises. and those wishing to inspect the new building are cordially invited to be present on that date.

Creston and District Women's Institute annual school fair is set for Saturday, October 26th, at the ew four-room school. Outside schools have been generous with donations and a bigger and better fair is assured.

Creston Full Gospel Tabernacle is havhaving a visit tonight (Friday) from Rev. J. A. Hughes, B.C. superintendent of Pentecostal Assemblies of Canada, who is to speak at the local tabernacle at 8 o'clock. All, are invited to hear him.

Former high school principal F. P. Levirs was here from Kimberley on Saturday presiding at the annual meeting of the Kootenay Basketball Association, at which considerable important business was transacted. Representatives were here from Trail, Nelson, Kimberley, Fernie and Cranbrook.

The schedule of practice hours for the next month in the Creston Commercial Basketball League have been fixed as follows: Thursdays—Review, 6.30 to 7 30 Creston Motors, 7.30 to 8.30 Pharmacy, 8.30 to 9.30. Tuesdays—Cardinals 6.30 to 7.30. Loallo, 7.30 to 8.30, and Imperial Groceteria, 8.30 to 9.30.

The Catholic Ladies' League is launching a series of bridge drives the first of which will be at the King George Hotel dining room on Thursday evening, October 24th, with cards at 8.30. Prizes will be awarded each evening and a grand prize at the end of the season. The admission is 35 cents, which includes lunch.

The Extension department of the University of British Columbia announce a series of weekly lectures under their adult education programme, the first of which will be given by Prof. J. C. Morsh on the subject of Psychology Applied. The series commence on Wednesday, October 23rd at 8 p.m., in Trinity United Church hall.

PHONE 19 — Quality First — P.O. BOX 31

Corrie & Sons

GROCERS

FRIDAY and SATURDAY SPECIALS

SALMON, Pinetree, 1s, per tin . . $ .11
PORK & BEANS, Libby's, 1's, 3 for .26
CUSTARD POWDER, Creamola, pkt. .19
The finest treat you'll ever try.
GARLIC, Fresh, per lb. . .25

CARD OF THANKS

The Creston Hospital Womens' Auxiliary wish to thank all those ladies who assisted with the tag day on October 14th.

Mr. and Mrs. Howard Corrie and Mr. and Mrs. A. Corrie are deeply grateful for the many expressions of sympathy and the many kindnesses shown them in their recent bereavement, and are particularly appreciative of the many floral tributes.

Mr. and Mrs. R. Dalbom wish to express a deep appreciation of all the kind nesses and consideration shown them during the sickness and in the death of her father, the late J. B. Rudd, and also for the many beautiful flowers. They are deeply grateful for the splendid attention given by Dr W. O. Green.

For the sympathy and the kindnesses shown during the illness and passing of our father, the late J. B. Rudd, and for the many floral remembrances we wish to express our very sincere appreciation.
MRS. A. BOUTRY,
A. F. RUDD,
A. H RUDD.

May I, through the medium of your paper, express the sentiments of deep appreciation and sincere thanks to those members of your Fire Brigade and associate helpers who were instrumental in preventing further damage to my property in Creston, at the time of the fire which happened last month. I may say that I consider myself indebted to each person individually and collectively and their kindness will not readily be forgotten. R. SINCLAIR SMITH.

Claude Dale of the firm of Dale brothers, who are operating the dragline on dyking work at the south end of the Reclamation Farm, was married at Cranbrook on Saturday to Miss Audrey Collier.

The proposed union library project was outlined at a meeting at the town hall on Wednesday evening, which was rather slimly attended. The proposal is for a library of 2000 volumes which would be changed four times a year. A plebiscite of the school district ratepayers will be necessary and if the vote is 66 per cent. favorable the library will be undertaken.

To look after entertainment and other features of Holy Cross Church congregational effort, the Catholic Ladies' League has just been organized with Mrs. "Bud" Andrews at the head and a corp of assistants consisting of Mrs. Olivier. Mrs. Leslie Timmons, Mrs. Robt. Byrne, Mrs. J S. Patrick, and Mrs. Bert and Mrs. Frank Malone. Their first effort is a bridge drive at the King George Hotel dining room on Thanksgiving Day evening, Thursday, October 24th, with an admission of 35 cents.

Canyon

Birth—At Kimberley, on October 3rd, to Mr. and Mrs. Bob Clayton, a son.

The harvest of Jonathans and Delicious is complete and a start will be made at the first of the week on the Wageners and Romes.

Mr. and Mrs. J. Apolizer, who have been occupying the ranch of the late F. Rosen this season, have left for Saskatchewan to look after business interests.

T. Wilson of Arrow Creek, who has the Putnam five acres at the Browell corner in potatoes is busy harvesting the Irish apples, and reports a very fine yield. He is displaying one tuber that weighs 4½ pounds.

Messrs. L. Moberg, Gus Oberg, Otto Johnson and L. Olson were here from Lumberton on Monday to mark their ballots in the Dominion election. G. Kifer was here from Yahk for the same purpose.

The vote at Canyon on Monday showed Ivorson 48, Stevens 38, Bruce 19, and Sjodin 15. The poll was at the hall with H. Young and Jim Bateman in charge. Roy Browell was scrutineer for the Liberals, Chas. Pipe for the C.C.F., and Messrs. Van Ackeren and Halstead for the Reconstruction party.

Good Meats
at ECONOMICAL PRICES!

It is most important to have good meats for healthy, active bodies. And it is most important to obtain good meats at economical prices to keep within the family budget. We are always on the job to make your shopping satisfactory.

BURNS & COMPANY, Ltd.
PHONE 2

FRUIT HAULING
Heavy Hauling
Summer Fuel

PHONE 13 for PROMPT SERVICE

CRESTON TRANSFER
P.O. BOX 79 — ALBERT DAVIES — PHONE 13

No Job Too Large or Too Small

PHONE 21

—and be sure your requirments are taken care of promptly and efficiently. TRAINED MEN OF EXPERIENCE AT YOUR SERVICE

H. S. McCREATH
COAL, WOOD, FLOUR, FEED

Creston Blacksmith & Welding Shop

We are sorry to have to announce that Mr. Ed. Gardiner, who has been practically a steady employee in the department of above-named shop, has been obliged, owing to ill health, to take a rest for a few months. We hope this enforced rest will not be of long duration, but in the meantime we have been successful in securing Mr. Allan Shaw of Cranbrook, who is well-known in that city as a first-class horse-shoer and practical blacksmith.

Mr. Wm. Ellison of Calgary, Superintendent of the Sales Department of the Frost & Wood, Cockshutt machinery and Allis-Chalmer tractors, who has just been a business visitor to the Reclamation projects of the Kootenay Flats, claims he has never seen such fertile soil in so large an area as in those flats now reclaimed by the Creston Reclamation Company and also the Reclamation farm west of the Kootenay River and is preparing to demonstrate to the farmers of this area, each unit of machinery necessary for cultivating and harvesting on this land. Anyone requiring machinery, be sure and get prices and other particulars from Matt. York, local Agent for Frost & Wood, Cockshutt Machinery.

— WE RECOMMEND
Kepler's Malt & Cod Liver Oil
as the finest product of its kind
1 lb. Jar.....$1.00 *2 lb. Jar.....$1.55*

49c. - Special - 49c.
A new Gillette Razor and Five Blue Blades packed in Leatherette case
$1.00 VALUE for FORTY-NINE CENTS

Creston Drug & Book Store
J. A. BARBOUR, MGR.

WORLD HAPPENINGS BRIEFLY TOLD

Five hundred British Guiana negroes at a conference in Georgetown, sent a petition to the king through the colonial secretary asking to be allowed to fight for Ethiopia.

An educational campaign against gambling will be instituted by the Social Service Council of Canada, it was announced in a bulletin recently released.

A father and son are receiving old age pensions at Duck Lake, Sask., according to the secretary-treasurer of the municipality. The father is 96 years old; his son, 70.

A hurriedly lettered sign, "closed until after the war—gone to Ethiopia," appeared in the window of an Italian restaurant in Soho, one of London's bohemian resorts.

The West Australian Labor party adopted a resolution opposing Australian participation in any war except for defence or in conformity to the expressed wish of the people.

Ottawa city council passed a resolution calling for compulsory superannuation next Dec. 31 of all permanent civic employees who have reached the age of 65.

Preliminary investigation looking toward establishment of an air line linking Denmark, Scotland, Iceland, Canada and the United States will be begun immediately by a newly-formed company.

The Egyptian cabinet has authorized a credit of £200,000 (about $1,000,000) for the purchase of war materials and munitions, which it is understood will be made from Great Britain.

This Morning
THE
DIONNE 'QUINTS'
HAD
QUAKER OATS

World Copyright 1935, N.B.A. Service, Inc.

● For a few cents, your children may have the very same brand of oatmeal selected by the experts in charge of the Dionne 'Quints'. They got Quaker Oats even before their first birthday, because it does children such a world of good. Quaker Oats is the only oatmeal which has SUNSHINE VITAMIN D, the vitamin that makes strong bones. And . . .

IN VITAMIN B FOR KEEPING FIT

1c worth of Quaker Oats
equals
3 cakes of Fresh Yeast

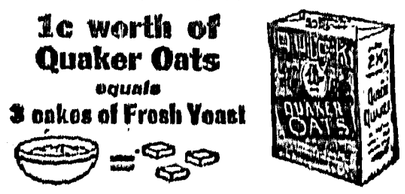

Doing Important Work

Obscure Seamstress Weaving Silk Strands On Liner's Compass Card

Important contribution to the safety of the new giant liner, Queen Mary, is being made by a little seamstress living in obscurity at Glasgow, Scotland.

She is Miss Edith Rankin, of Ben View street, to whom has been allotted the task of weaving gossamer strands of silk on the magnetic compass card, made of flexible material.

Lightness with strength are necessary with the compass card and these strands, which must be perfectly even, achieve the purpose. This accomplished, Miss Rankin's delicate fingers then sew on the magnetic needles.

"They have to be adjusted to a thousandth of an inch," Miss Rankin said. "A fractional error in fixing the needles can put a ship far off her course."

Miss Rankin works to this astonishing accuracy with the aid only of ordinary spectacles.

After years at the job she can tell almost instinctively by her fingers whether the magnetic needles are exactly in place.

Ships all over the world use compasses which have passed through her hands. "Does it thrill you?" she was asked.

"I suppose it ought to," was the reply.

Claims X-Ray Eyes

Heavily Bandaged Kashmiri Indian Read Book He Had Never Seen

With his head swathed in bandages save for an aperture for the nose, Kuda Bux, a Kashmiri Indian, read rapidly from a book he had never seen before several eminent doctors in London recently. They included Professor Edward Andrade Quain, Professor of Physics at London University, Dr. J. G. Porter-Phillips, superintendent of the Bethlehem Royal Hospital, and Dr. C. Jennings Marshall, the surgeon. Dr. Marshall bandaged the Indian placing two lumps of sticky dough over the eyes. On these was laid a large pad of cotton round which a broad bandage was tied over the face, on either side of the nose, and another passed over the mouth. Kuda Bux is known as "the man with the X-ray eyes."

Scientists Find Coldest Spot

Temperature In Siberian Town Is Minus 102 Degrees

Soviet scientists have just decided that Di-Mekon, in Eastern Siberia, is the coldest place in the world. This is why. Water thrown from a bucket there freezes before hitting the ground and instead of splashing breaks. The usual temperature there is minus 102 degrees Fahrenheit. But the inhabitants don't mind. On the contrary they complain of the damp in Moscow.

Encouraging Hog Raising

In order to utilize larger quantities of skim milk and buttermilk within the province the Livestock Branch of the British Columbia Department of Agriculture is initiating a campaign, particularly in the Fraser River Valley, to encourage hog raising. Increased production will be encouraged by financial and advisory assistance.

Filibuster — Keeping the mouth open until it collects a million dollars' worth of free advertising.

There are 2,050 recognized soccer teams in Italy. 2120

SUNDAY SCHOOL LESSON

OCTOBER 20

THE MESSAGE OF JEREMIAH

Golden text: Hearken unto my voice, and I will be your God, and ye shall be my people. Jeremiah 7:13.

Lesson: Jeremiah 7:1-26.

Devotional reading: Psalm 96:7-13.

Explanations And Comments

False and True Security, verses 1-7. Jeremiah stood in the gateway of the temple at Jerusalem and warned the people that true religion lay in amending their ways and not in mere ritual. The temple could not have them. The threefold repetition of the words "the temple of Jehovah" suggests the energy of iteration that belongs only to Eastern fanatics, Dean Stanley observes. Recall the repeated cries of the fanatics in the theater of Ephesus, "Great is Diana of the Ephesians," Acts 19.

Rampant Evils, verses 8-11. Jeremiah did not hesitate to accuse the people of flagrant sins, whatever the consequences to himself might be of such boldness. He accused them of breaking the commandments against theft, adultery, false witnessing, and idolatry, and keeping up a pretense of worshiping God, coming to the temple and saying, "We are delivered," by the discharge of this formality we are set free for the return to wickedness.

Is this house, which is called by my name, become a den of robbers in yours yes? Behold, even I, have seen it, saith Jehovah. Recall Christ's words in Mark 11:15-17.

To Obey Is Better Than Sacrifice, verses 21-23. "Add your burnt-offerings unto your sacrifices, and eat your flesh: multiplying your victims ad libitum; it will avail your naught" (Dummelow). The next verse need not be more than "a forcible oratorical expression, not meaning that no ceremonial laws were given to Israel when brought out of Egypt, but that in the promulgation of the Ten Commandments on Sinai there was no direction concerning sacrifice" (Dummelow).

Hearken unto my voice, and I will be your God, and ye shall be my people; and walk ye in all the way that I command you, that it may be well with you.

REGAIN VIGOUR
quickly

Don't stay low in bodily health and spirits. Do what thousands have done. Take PHOSFERINE. And recapture fresh, vigorous buoyancy *quickly*.

PHOSFERINE, the great British Tonic, will do that for you, as it has done for thousands in England and Canada.

From the very first day you take PHOSFERINE you will feel better, sleep better, eat better. PHOSFERINE is concentrated energy. You take just a few tiny drops each day . . . but they are drops packed with new life. Quickly they build you up, soothe your nerves, drive out pains and stiffness, and give you a new lease on life. PHOSFERINE has been remarkably successful in almost countless cases of poor health and depressed spirits. It will prove just as good for you.

PHOSFERINE is splendidly effective at all ages for combatting fatigue, sleeplessness, general debility, retarded convalescence, nerves, anaemic condition, indigestion, rheumatism, grippe, neuralgia, neuritis and loss of appetite.

Get PHOSFERINE from your druggist now—in liquid or tablet form—at the following reduced prices:—3 sizes, 50c, $1.00, $1.50. The $1.00 size is nearly four times the 50c size, and the $1.50 size is twice the $1.00 size. 50

The Champion Tea Drinker

Bristol Woman Never Takes Less Than Thirty Cups A Day

The average tea consumption of the people of Great Britain is about five cups each every day of their lives. As this figure includes babies and those few who never drink it at all, it is obvious that the consumption must be higher than that. Enquiries recently made in London and elsewhere have disclosed that a daily consumption of ten and twelve cups is by no means uncommon, and that there are many people who habitually drink even more than that. So far the champion tea drinker appears to be a woman living in Bristol who claims that she never drinks less than thirty cups a day, and that she has never been ill in her life. Even Dr. Johnson drank only twenty cups a day.

"Last Sabbath," said an elder with glee, "as kirk was coming out, a drover chiel from Dumfries came along the road whistling as happy as if it was the middle o' the week. Weel, oors is a God-fearing set o' lads, and they nearly killed him."

Saving money for a depression helps to bring one on.

Quaint
WEDDING CUSTOM

When wishing happiness to the bride, many Russians still present bread and *Salt*. Quaint and strange customs like this are told in picture and story in our new booklet for children: "*Salt* all over the World". A gripping story of many lands. You would like to read it, of course, so just send the coupon now. The book is free.

Protect Your Children! Goitre is widely prevalent! Use WINDSOR IODIZED SALT daily for cooking and table. Prevents goitre. Approved by boards of health.

Dry Shampoo—*Try it!*
A WINDSOR SALT weekly shampoo stimulates circulation, cleanses and gives natural lustre to the hair.

WINDSOR SALT

Tear Off and Mail Today

CANADIAN INDUSTRIES LIMITED
SALT DIVISION MM
WINDSOR, ONT.
Without obligation please send special Children's Booklet, "SALT all over the World."
*Name*_____
*Address*_____ 59

Household Arts

by Alice Brooks

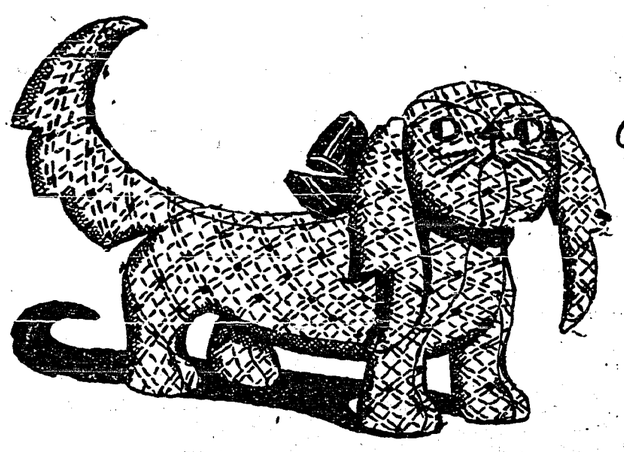

Make This Curly-Eared Dog for Some Youngster

PATTERN 5448

Personality—the chief feature of a good mascot or an adored toy. Here it is in this curly-eared, curly-tailed dog. Maybe he's a Pomeranian, perhaps a spaniel, but he's certainly a full-breed when it comes to being a joyous toy. His tail is a lovely handle—his floppy ears are sewn in so securely even pulling can't dislocate them! And his tail will be just as pert as this when you make the dog, for it's properly stuffed. As a mascot, he'd be lovely in a gay print or real loud velveteen—a mascot must be heard, of course!

In pattern 5448 you will find a pattern and detailed directions for making the dog, and material requirements.

To obtain this pattern send 20 cents in stamps or coin (coin preferred) to Household Arts Dept., Winnipeg Newspaper Union, 175 McDermot Ave. E., Winnipeg.

There is no Alice Brooks pattern book published

A Sky-Scraper Man

Measures Seven Feet Six Inches And Is Still Growing

The world's tallest man must surely be Hans Shlihter, who, not long ago at the age of twenty measured 7 feet 6 inches in height. He was examined by doctors who believe that according to his record, he will reach nine feet before he stops growing. It takes six and a half yards of material to make him a suit. All his relatives are normal in height. Hans' ambition is to become a film star. A club was founded recently in Yorkshire for men who were over 72 inches in height. They clubbed together to protest against small chairs, inadequate leg-room in cinemas, and dwarfed head-room in trams and 'buses.

A new type of school has been opened in Tokio, Japan, under auspices of the war department for the purpose of teaching daughters and sisters of army men how to become perfect brides of military men.

THE CHORE GIRL
All Copper Pot Cleaner
Safe, efficient, will not rust nor splinter. Acts like lightning removing burnt on food, etc., from Pots and Pans—Buy one today and let her do your work.

10c.
ALL STORES
Manufactured By
Metal Textile Corp. of Can., Ltd.
Hamilton, Ontario

An Encouraging Sign

The Income of Canadian farmers for the year ending June 30th is estimated by the Bank of Commerce to have been 14 per cent. above that of the previous year. Farm costs were 5 per cent. higher and purchasing power nine per cent.

Husband: Who was that you were talking to a whole hour at the gate?

Wife: That was Mrs. Smith—she hadn't time to come in.

Edwardsburg
CROWN BRAND
CORN SYRUP

AN ENERGY FOOD THAT HAS NOURISHED MORE CANADIAN CHILDREN THAN ANY OTHER CORN SYRUP

A product of The CANADA STARCH CO., Limited

If You Eat Starches Meats, Sweets *Read This*

They're All Necessary Foods — But All Acid - Forming. Hence Most of Us Have "Acid Stomach" At Times. Easy Now to Relieve.

Doctors say that much of the so-called "indigestion," from which so many of us suffer, is really *acid* indigestion . . . brought about by too many *acid-forming* foods in our modern diet. And that there is now a way to relieve this . . . often in minutes!

Simply take *Phillips'* Milk of Magnesia after meals. Almost immediately this acts to *neutralize* the stomach acidity that brings on your trouble. You "forget you have a stomach!"

Try this just once! Take either the familiar liquid "PHILLIPS'", or, now the convenient *new* Phillips' Milk of Magnesia Tablets. But be *sure* you get Genuine "PHILLIPS'".

Also in Tablet Form:

Phillips' Milk of Magnesia Tablets are now on sale at all drug stores everywhere. Each tiny tablet is the equivalent of a teaspoonful of Genuine Phillips' Milk of Magnesia.

PHILLIPS'
Milk of Magnesia
MADE IN CANADA

MISS ALADDIN

—By—

Christine Whiting Parmenter

Author Of
"One Wide River To Cross"
"The Unknown Port", Etc.

SYNOPSIS

Nancy Nelson is a sub-deb, a gay, irresponsible girl of nineteen, with no care beyond the choice of her costume for her coming-out party. Suddenly, in the market crash, her indulgent father loses all he had, and his family is faced with the necessity of a simpler method of living. At this juncture a letter is received from an eccentric relative in Colorado, who offers the girl a home on what seems to be impossible conditions.

After much consideration Cousin Columbine's offer is accepted, and Nancy and Jack arrive at Pine Ridge.

Jack Nelson, Matthew Adam, and Nance go to the prairie home of Matthews' uncle for the ride, and after Nance and Jack leave for home, they are caught in a blizzard. Blinded by the swirling snow they collide with a bus full of school children, which was stalled across the road with its back wheels resting in a snow-filled gully. Their car being wrecked, Jack and Nancy stay with the children and do all they can to help. The next morning Jack sets out for help in the blizzard.

Now Go On With The Story

CHAPTER XX.

Long as he lived Matthew Adam was never to forget the terror that possessed him when, after hours of tramping snowdrifts, he stepped into that stalled school bus. And, perhaps strangely, his first glance fell, not on Nancy, but on the mound of apparently lifeless children beyond her. Then, all in a breath, they focussed on the girl herself—a girl only half clad, her hands moving mechanically in an effort to bring circulation into a boy's small feet which were, it transpired later, not frozen so badly as her own. Her head, drooping forward on her breast, lifted with difficulty as the door opened, then dropped again, but not too soon for Matthew to have seen the glassy look that clouded her blue eyes.

"Nancy!" he cried. Just that. He was on his knees—had snatched at the fur coat and wrapped it 'round her. It seemed to him that the girl fought back the overpowering drowsiness by a supreme effort. One icy hand groped for his cheek, as if to make sure that he was flesh and blood. She struggled to speak—struggled so valiantly that Matt's eyes misted with pity when, after a moment, the words came.

"Find . . . Jack. . . . You must find, Jack, Matt. . . . And . . . and then take . . . the children. . . . I am . . . all . . . all right. . . ."

After that Nancy knew nothing at all for a long time. She retained only a confused memory of rousing for a moment to find herself in a room that seemed very full of people; wondering why Matthew Adam and a strange woman were packing snow about her legs; and hearing a child cry out as if in pain.

She recalled that later (how much later it was impossible to say), she had cried herself with such pain as she had not imagined; and then things blurred again. Even the long ride to the hospital was but a dim remembrance of being wrapped in blankets and held tenderly in strong arms. Once, they told her, she opened her eyes and asked for Jack, but drowsed again before the answer came.

Her first clear memory was waking to a sense of intense suffering, and seeing bright sunlight dancing across her bed. It was a white bed in a small, white room; and a white-clad woman was speaking to a shadow in the door. Nancy's eyes travelled upward and saw a cap. So the woman was a nurse. And this must be a hospital. "But why am I here." she asked herself confusedly. "And what has happened to my legs?" Then she remembered! Those dreadful hours of cold and hunger—those helpless children—Jack facing the blizzard all alone. And suddenly Nance Nelson was just a little girl again, a frightened little girl who yearned for the comfort that had never failed her when life seemed cruel—and life had never been so cruel before. She said, her voice breaking a little: "I want—I—I want my mother."

"Thank God!" said the nurse; and the tall shadow in the doorway turned into Matthew Adam—a gaunt and haggard Matthew to be sure, but comfortably familiar amid the strangeness. Two quick strides brought him to Nancy's bed, and bending down he lifted one of her hands gently.

4 to 5 TIMES More Quickly Digested than Cod Liver Oil

Tired, jaded appetites need the stimulation of Cod Liver Oil. Scott's Emulsion helps give you a healthy, normal appetite PLUS added digestibility and vitality because it is an emulsified Cod Liver Oil in a solution of bone-building Hypophosphites of Lime and Soda. PLUS VALUES you get only in Scott's Emulsion.

SCOTT'S EMULSION

THE DIGESTIBLE COD LIVER OIL WITH THE PLUS VALUES
FOR SALE BY YOUR DRUGGIST
2358

ROUGH HANDS? NO!

Hinds restores smoothness which soap and water tasks steal away from your hands

H30

HINDS *Honey & Almond* CREAM
TRADE MARK REGISTERED IN CANADA

"Thank God!" he said, just like the white nurse; and then anticipating the question she was too weak to ask: "Jack got there, Nancy. He reached Bartlett's before we did; but the wires were down so Mrs. Bartlett couldn't call for help, and her husband was hunting for cattle in the drifts. But if Jack hadn't gone there's no knowing when we'd have found you, Nancy. He was all in, of course, but—but he will be all right."

This was Matt's verdict, not the doctor's; nor did he add that Jack was only a room away, fighting pneumonia. Time enough for that knowledge when she was stronger. Then the nurse warned: "That's all for now, Mr. Adam," and Nancy opened her eyes, which had grown sleepy, and asked: "The—children?"

"All safe," Matt answered; then, as a cry of pain escaped her, "Oh, Nancy! is it as bad as that?

Medicated with ingredients of Vicks VapoRub
VICKS COUGH DROP

It was very bad indeed, but with returning strength came self-control, and though there were times in the hours to come when her face twitched with anguish, no whimper passed the girl's lips again.

Later she woke to find Cousin Columbine beside her bed.

"How do you feel, child?" The crisp old voice was shaken with emotion. Nance scarcely recognized it.

"How's—Jack?" she asked. "I'm stronger than Jack. I . . ."

The weak words lagged, and Cousin Columbine said quickly: "Your brother's making a brave fight, child. I always said he had the courage of a pioneer. And you have too, Nancy. I—I am so proud of you."

Nance said nothing for a little while. Scenes from those tragic hours were crowding back.

"You were right—about the—the weather, Cousin Columbine," she admitted in a curious, small voice. And then, a tear slipping from beneath her lashes: "I wish . . ."

"What do you wish, dear?" asked the old lady, bending closer.

Nance tried to smile, but found herself too spent to manage it. "I'm only a —a little homesick," she acknowledged.

A nurse came in just then with a strange doctor; and Cousin Columbine went out. They looked at her legs, and brought another doctor to look at them. Nance wondered what they were thinking, but was too tired to ask and dropped asleep before they left the room.

It was night when she opened her eyes again. A dim light burned, and a different nurse was there, and a new doctor. No, it wasn't a doctor, Nance saw after a moment. It was just Matt Adam. She heard the woman say to tell Miss Nelson that her niece was sleeping, and that after a consultation the doctors felt that, after all, she wouldn't lose her feet.

Now how in the world, mused Nancy, only half awake, could you lose your feet even if you wanted to? That nurse was crazy. She spoke as if your feet could be mislaid like a pair of gloves or a pocketbook or something! The idea made her almost laugh. Then, realizing that Matthew was about to leave, a wave of homesickness swept over her again, and she protested.

"Don't go, Matt!"

Again the unexpected voice startled her nurse; but Matthew came close, and stood there looking down at her. Then some one turned up a light, and Nance saw how unbelievably tired he was.

"Better?" His voiced was heavy with fatigue and long anxiety.

Nance nodded.

"Where's—Cousin Columbine?"

"In bed. It's pretty late. She's staying down here to keep an eye on you."

"And—Jack?"

There was a noticeable pause before Matt answered steadily: "Don't worry about Jack, Nancy. That kid's the dandiest fighter you ever saw!"

The nurse turned at this, and going to a window, did something unnecessary to the curtain; while Matthew, bending down, said quietly: "Is there anything I can do before I go, Nance?"

"You're so tired, Matt," she answered with irrelevance.

He smiled at that and didn't look so tired after all; but the girl said: "You won't drive up the pass tonight, will you? Promise you won't or—or I'll worry."

"I promise. I'll stay down here with John. Mother thought Miss Columbine might need me in the morning for—for errands or something," he add hurriedly. "Now be a good girl, Nancy, and go to sleep."

"Couldn't you stay till I drop off?" she pleaded. "I'm kind of—homesick."

Matt glanced at the nurse, not knowing what rules there are in hospitals; and at a nod sat down by Nancy's bed.

"We can't let you be homesick," he told her gravely, "but you mustn't talk."

As the nurse (smiling in a manner that would have brought a blush to the young man's cheek if he hadn't been so utterly unself-conscious in that moment) turned down the light and left them for a little time, it seemed to Matt that all his weariness had dropped away. Nance wanted him there! No matter what happened, he'd always have that to remember. He might be awkward and bashful where most girls were concerned, but now, when she was weak and suffering, the one girl in the world had asked him to stand by. After all, life was pretty wonderful, thought Matthew Adam, forgetting in that moment, the grim fight waging in the room beyond.

(To Be Continued) 2120

Find Out

From Your Doctor if the "Pain" Remedy You Take Is Safe.

Don't Entrust Your Own or Your Family's Well - Being to Unknown Preparations

BEFORE you take any preparation you don't know all about, for the relief of headaches; or the pains of rheumatism, neuritis or neuralgia, ask your *doctor* what he thinks about it — in comparison with "Aspirin."

We say this because, before the discovery of "Aspirin," most so-called "pain" remedies were advised against by physicians as being bad for the stomach; or, often, for the heart. And the discovery of "Aspirin" largely changed medical practice.

Countless thousands of people who have taken "Aspirin" year in and out without ill effect, have proved that the medical findings about its safety were correct.

Remember this: "Aspirin" is rated *among the fastest methods yet discovered* for the relief of headaches and all common pains . . . and *safe* for the average person to take regularly.

"Aspirin" Tablets are made in Canada. "Aspirin" is the registered trade-mark of the Bayer Company, Limited. Look for the name Bayer in the form of a cross on every tablet.

Demand and Get
"ASPIRIN"

HEALTH-GIVING MINERAL SALTS IN SASKATCHEWAN LAKE

WATERS OF LITTLE MANITOU RICH IN NATURE'S MEDICINES

FOUND MORE ABUNDANTLY HERE THAN IN OTHER WORLD FAMOUS SPAS

More and more the marvellous heritage of Canada is impressed upon Canadians.

More and more, Canadians talk about the wonders of Little Manitou Lake—whose curative waters abound in health giving minerals—more potent than the famous waters of Carlsbad in Europe—situated near Watrous, in the Province of Saskatchewan.

Tons of Salt Crystals gathered from this Canadian Lake—scientifically refined and presented in highly concentrated form—non-effervescent—are sold through your retail Druggist under the name of SASKASAL. Like the famous waters of Carlsbad, Saskasal is invaluable in the treatment of Rheumatism—Neuritis—Mild Stomach Disorders—Kidney and Liver troubles—Impure Blood—Skin Eruptions and Constipation.

If you are not enjoying *vigorous* health, or if you suffer from any of the above complaints—try a treatment of "Saskasal". One size package—one price, 60c. Let us send you a FREE sample of SASKASAL. M1

MAIL THIS COUPON TODAY

SASKASAL LIMITED
Sales Office: 102 Atlantic Ave., Toronto

I would like to try SASKASAL. Please send me a FREE Sample as offered in this advertisement.

Name.....

Address.....

Town.....Prov..... M18

For Baking
QUAKER NATURAL BRAN
IS
More economical - Gives better results

QUAKER NATURAL BRAN is a special cooking bran. Because it is *natural* bran it mixes better, rises lightly and makes bran muffins, cakes, cookies and bread more delicious, more appetizing. And it's much more economical for baking than prepared brans.

If you've never used Quaker Natural Bran you don't know how delicious bran dishes can be — try it and enjoy that real *natural* bran flavour.

QUAKER *Natural* **BRAN**
ESPECIALLY ECONOMICAL FOR COOKING

Good for Your Health and for Your Pocketbook

That tells you the story of our food service, in a nutshell. We maintain the highest standard of quality, purity and freshness in every item and we sell at lowest prices.

MEAT SPECIALS

T-BONE or SIRLOIN STEAK, lb ..... $ .16
HAMBURGER, 2 lbs ..... .19
BEEF LIVER, lb ..... .08

Grocery Specials

China Oats, Quick Cookg Robin Hood, pkg. .31
RAISINS, Bulk Sultanas, lb .. .12
SOUP, Aylmer, 3 for ..... .26
Assorted.
WHITE BEANS, 4 lbs ..... .24
Ontario.
CORN FLAKES, 3 pkgs ..... .24
Sugar Crisp.

CRESTON VALLEY CO-OPERATIVE ASSN.

THE FRIENDLY STORE PHONE 12 WE DELIVER

FOR SALE—1933 model Ford V-8. mileage 18,000. Price $450 cash. Inspection invited. H. Boakes, Anderson house, rear Catholic Church, Creston.

The village has fixed Wednesday next, October 23rd, as fall clean up day and will provide the usual free haul away of garbage the day following.

WITH THE NEW METAL RADIOTRONS

West Kootenay Power & Light Co., Ltd.

CANYON STREET CRESTON, B.C. PHONE 38

Why Sacrifice Your Night's Rest

—by continuing to use wornout Springs and Mattresses when at these Exceptionally Low Prices such Comfort and Good Value can be obtained.

Extra Savings on Bedding

A Low-priced 3 piece Bedroom Outfit

Windsor Style Bedstead of Steel with 2-inch round posts in Walnut enamel finish. Cable Spring mounted on strong angle steel frame. A serviceable Mattress filled with new clean cotton and Art Ticking cover with Roll Edges.

3 Pieces complete, $18.95

An Outstanding Value—the Challenger Mattress

Soft new clean white cotton filling built in layers so it will not mat, pack or become lumpy. Built for years of comfort. *$10.45.*

Walnut Enamel Steel Bedstead

—has oval or Windsor shaped top and 10-inch decorated centre panel. Round post. High Riser Cable Spring with tubular sides and malleable corner castings, ends trussed for extra strength. Strong Cable fabric Spring. "Economy" Mattress, covered in Art Ticking and Roll Edge finish.

3 Pieces Complete, $24.75

If desired these pieces can be purchased separately.
Bedstead, $10.25. Spring, $8.00.
Economy Mattress, $6.95

CRESTON MERCANTILE COMPANY LTD.

GROCERIES HARDWARE

Local and Personal

Thursday next, 24th is Thanksgiving Day—a legal holiday when all places of business in town will be closed.

Miss Opal LaBelle, who is attending business college at Nelson, spent the weekend with her parents, Mr. and Mrs. F. A. LaBelle.

Electors of Creston did not take election day very seriously. Out of a total of 846 names on the list just about 556 voted. The vote in town was: Stevens 347, Bruce 123, Ivorson 47, Sjodin 39.

FREE PACKING SCHOOL—Evening packing school at Creston Co-Operative Fruit Exchange starting very soon. Applicants should enroll at the Exchange office. Do not apply unless permanently domiciled in Creston district.

Mr. and Mrs. F. Moens and young son of Bonners Ferry have taken apartments over Imperial Groceteria. Mr. Moens is operating a half section of Creston Reclamation Company dyked lands at the north end of the project.

Wheat harvesting on the Reclamation farm was completed on Friday when the last load came in to the Midland & Pacific elevator from the L. Bishop place. Breaking is now general both on the farm and Reclamation Company lands.

The committee of Creston Hospital Women's Auxiliary are more than delighted with the intake at their hospital tag day which was vigorously prosecuted on Monday. Despite the very unfavorable weather and light vote the cash intake was $92.60.

Geo. Nickel was the successful bidder for the work of levelling up the grounds at the new four-room school, and got the work under way on Tuesday. Creston Transfer has completed the haul of 100 yards of gravel required for the sewage system at the new school.

Announcement is made that Rev. R. E. M. Yerburg is to be the new rector of Christ Church, and will commence his duties the first Sunday in November. He is at present assistant at St. Mary's Church, Oak Bay, Victoria, and was admitted to the priesthood in 1933.

Miss Margaret Armitage and Xavier Dupeyron, both of Creston, were married at Bonners Ferry on Monday last, A. J. Kent, J.P., officiating. The bride is a well known member of Creston Motors basketball squad and a well known member of the younger set They will make their home at Creston.

POTATOES FOR SALE—Netted Gems from certified seed, prize winning stock. No. 1—500-pound lots, $1.10 per 100 pounds delivered; $1 per 100 pounds at pit. No 2—90 cents per 100 pounds delivered; 80 cents per 100 pounds at pit. Small—70 cents per 100 pounds. Terms cash. Richardson, Erickson.

THE J. R. WATKINS COMPANY have an opening in this vicinity for a real live man to handle the sale and distribution of their well khown line of household and farm products, serving hundreds of satisfied customers. Must have car. For further information apply 1350 Hornby St., Vancouver, B.C.

Creston Commercial Basketball League will get into action at Park pavilio Friday night next, October 25th. Eight teams are entered, four in the men's and four in the ladies' divisions. Wynndel has not entered in the men's section where the quartette of teams will be Imperial Groceteria, Cardinals, Loallo and High School. Cecil Moore's Garage has disappeared from the ladies' section in which the squads are: High School, Review, Pharmacy and Creston Motors.

Creston badminton club inaugurated the 1935-36 season Monday night with contests at Park pavilion which were followed by the annual meeting, at which most of last year's officers were re-elected, as follows: President, A. R. Lynn; vice-president, R. M. Chandler; secretary-treasurer, A. W. Millin; executive, Misses Hazel Hobden, Jean Henderson, Marjorie Hamilton and Messrs. C H. Hare and J. P. MacDonald. Old members who wish to play this season are asked to notify the secretary before October 21st.

A Real Treat for Everyone!

Rev. J. A. Hughes

B.C. Supt. of Pentecostal Assemblies of Canada, at

Full Gospel Tabernacle

on

Friday, Oct. 18

at EIGHT p.m.

Come and Hear Him!

W. A. LEWIS, Pastor

Troutking Waders

The Troutking is the king of boots for sportsmen. For fishing or duck hunting it is the boot that wins.

Flexible, light in weight, easy to wear.

Laced instep with snug fit.

Double felt insoles—for real comfort.

Resists snagging.

Safety non-slip soles built to wear and wear and wear.

In hip lengths only.

Sizes from 6 to 10.

V. MAWSON

CRESTON

Attention!

Badminton

Players

Just arrived a stock of

Slazenger Rackets

ranging in price

$5.00 to $15.00

Also

Racket Presses and Covers

G. Sinclair

Creston Hardware

IMPERIAL GROCETERIA

IT PAYS TO PAY CASH AT THE IMPERIAL

FRIDAY-SATURDAY SPECIALS

EXTRA SPECIAL

PINEAPPLE

British Empire

Sliced - Cubes — 16-oz. tins

2 tins for 21c.

STEEL WOOL, Jex, 16 pads in box, 2 boxes ..$ .19
CHOCOLATE ECLAIRS, 1-lb. cello ..... .23
Fresh stock.
FIG BARS, the kind kiddies like, 2 pkgs ..... .39
DATES, Sair, New crop, 2-lb. pkg ..... .19
TOILET TISSUE, 4-oz. rolls, 4 for ..... .13
Golden Web.

Pickling Spices **PHONE 20** *Free Delivery*

EXTRA SPECIAL

FROCKS

from $2.50 up

Frocks galore. New Fall styles. Popular materials.

WOOLLEN SPORT FROCKS in smart new weaves and darker shades.

SILK CREPES in Afternoon and Sondy Nite Styles and contrasting trims. ***Sizes 14 to 44.*** Also nice range.

Chiffon Velvets for Afternoon and Evening Wear

See our

LADIES' FALL COATS

In newest styles and patterns.

S. A. SPEERS

Dry Goods. Clothing. Hardware. Furniture