Provincial Library apl 30
27

THE CRESTON REVIEW

Vol XXI. CRESTON, B. C., FRIDAY, JUNE 21, 1929 No. 16

Lister

Birth—On June 17, to Mr. and Mrs. Andrew W. Sinclair, a daughter.

A. Latoille has just added another 20 acres to his land holdings in this area. He has purchased ten acres on either side of his place—from Col. Lister and Mr. Thomas of Calgary, Alberta.

Rev. R. E. Cribb was here from Creston on Sunday afternoon ior the monthly church service, which was well attended.

Mr. Bremner, representing Clark & Stuart, Vancouver, and Mr. Church of the Burns & Company, were business callers on Tuesday.

John Huscroft,and Harry Helme are busy getting out the timbers necessarv for extensive repairs that are being made at the crooked bridge near Creston, on the North and South Highway.

The prevailing rainy weather is holding up hay crting as well as doing some damage to the strawberry crop in the Lister section.

The Community Society are having a social on Saturday night at which the grand prizes won at the series of whists during the winter will be presented. There are four of them to be handed over to the lucky high score and consolation winners.

Agnes and Wallace Sinclair and Charlie Malthouse will be at Creston next week writing on the examinations for promotion from first to second year of high school, while George Mitchell and Billy Yerbury will be writing on the Entrance promotion from Grade 8 to Grade 9.

Erickson

Mr. A. Cameron and Mr. and Mrs. Wilson and children are visitors with the former's father, J. W. Fraser.

Mrs. J. Carr returned on Saturday from a short visit with friends in Spokane.

J. Tompkins, who Sas been working at Goatfell, returned home on Monday.

Lee Heric of Yahk spent the weekend at the ranch. He had as his guest Allan Verch of Yahk.

Mrs. T. W. Bundy left for Cranbrook on Friday where she was a visitor until Sunday. Mr. Bundy is making a nice recovery from his appendicitis operation in St. Eugene Hospital.

J. H. Schofield, M.P.P., of Trail, was a visitor here last week, a guest of Mr. and Mrs. R. J. Long.

Mr. and Mrs. Bothomley of Hollywood, California, arrived on Monday on a holiday visit with the latter's sister, Mrs. Geo. Hobden.

Alf. Boffey, who has been in Callfornia for the past six months, arrived on Monday for a holiday visit with his mother, Mrs. George Hobden, and other friends.

At the annual meeting of the Associated Growers of B.C. at Vernon earlier in the month. R. J. Long was re-elected director for the Creston Valley territory.

Notices are up calling upon those situated within the Arrow Crrek irrigation district to vote on June 26th as to whether they are in favor of the trustees borrowing $150,000 to finance the building of the irrigation system. John Hall will be in charge of the voting, which takes place at the Jas. Carr packing shed from 8 a.m. to 8 p. m.

Strawberry shipping commenced at Erickson at the first of the week. Geo. Cartwright is the first at Erickson with a crate moving on Monday. Norman Strong on the F. E. Clarke place at Canyon City beat this, however, with a crate on June 16th.

Marcella Sanford and Lyle Kemp have made such good standings during the term exams. at second year high school work at Creston that they have been passed to third year wlthout having to take department exams. next week.

The Ladies' Aid of Trinity Unitdd Church, Creston,are having a lawn social with musical programme and sale of refreshments and cooking at the Geo. Cartwright home this (Friday) evening, commencing at 6 o'clock.

Baseball

The opener of a two-game series for the Kootenay Valley championship

Creston vs. Bonners Ferry

at

Exhibition Park

SUN., June 23

Starting 2.30 p.m.

Teams are even-up at batting and fielding, and a great game is assured.

Alice Siding

This is the longest day of the year.

Birth—On June 15th, to Mr. and Mrs. Frank Simister, a son.

Mrs. Travis of Michel arrived this week for a berry season visit with her parents, Mr. and Mrs. J. W. Parkin.

Miss Helen Moore, who has been at the Provincial Normal School at Victoria for the past nine months, arrived home on Sunday.

The rock crusher commenced oprations at the old stand just east of the Constable ranch at the weekend.Clarence Gilvie of Wynndel is in charge.

Mrs. W. Kelly and children of Elko, accompanied by Mrs. Ingham of the same place, are visitors with the former's mother, Mrs. Marshall.

The J. W. Parkin ranch was the first strawberry shipper at Creston depot this season. Mr. Parkin had nine crates for Alberta customers on Monday.

While chopping wood one evening last week Frank Simister sustained a gash in his left hand that required six stitches by Dr. Henderson.

The east bound express commenced making the stop at the Reed & Mather ranch on Wednosday. As yet the shipping at Smith's crossing is not sufficient to secure this same accomodation.

Women's Institute Meeting

The June meeting of the Creston and Listrict Women's Institute on Friday afternoon attracted qulte a large attendance, who were much impressed with the addresa by Capt. Manning, public school inspector, who spoke on the fourth triennial National Educational COnfercnce, held in Vancouxer early in May.

Mrs. R. Stevens, president, occupied the chair, and the fore part of the session was occupied with business matters. $20 was voted to help with the prize list of the 1929 fall fair. A committee of Mrs. M. Young, Mrs. Edmondson and Mrs. Craig was named to choose a date for the flower show, and to take charge of the arrangements.

Inspector Manning pointed out that the conference costs $60,000 a year, and is financed by thirty public spirited Canadians. The whole purpose of the 1929 conference was an attempt to solve the problem of how best to spend our leisure. The text of the Indian mystic and philosopher, Sir Rabindranath Tagre, the outstanding figure of otheconference, was while time is money leisure is wealth, and was applied to the discussion of drama and literature; the radio, and moving pictures, physical education and health; hobbies.

At the close of the address tea was served by Mrs. Cherrington, Mrs. Lovestrum, Mrs. Craig, Mrs. C. Murrell and Miss Joan Kemp. $3.20 was the freewill tea offering for the Crippled Children's Fund.

WANTED—Six strawberry pickers, berries ready about June 26th, John Gartland, Canyon.

Wynndel

Mrs. Opal and daughter of Alhambra, Alberta, are visiting here at present, the guests of Mr, and Mrs. R. Dalbom and Mr. and Mrs. J. B. Rudd.

Mrs. Rudd, A. Rudd and Mrs. Opal and daughter were motor visitors to Kimberley and Cranbrook last week.

Wynndel Co-Operative Fruit Growers Association had a general meeting on Wednesday, June 12th.

The first Wynndel berries for shipment this year were from the O. H. Davidge and J. Wood ranches Thursday last. Berries have been moving right along ever since.

Clem Payette was home from Boswell for a weekend visit with his family.

Jim McDonald of Creston was a Wynndel visitor on Sunday.

Percy Cockle, who has been working on the prairie for the past few months, returned home on Monday.

T. Watson was a business visitor at Lethbridge, Alberta, last weak, returning home with an auto.

Rev. A. Garlick of Creston was calling on parishioners on Friday. He was here again on Snnday for Anglican Church service and was favored with a large turnout. He officiated at the baptism of Lillian Alice Gregory.

Mr. and Mrs. Eric Wood were guests of honor at a miscellaneous shower at the home of Mrs. Wood on Monday evening. Many nice and useful gifts were presented to the newlyweds, and good wishes from the community for future happiness are extended by all.

Gilbert Payette left on Sunday for Boswell, where he has obtained work.

Mrs. Ken Dewar and son, left on Sunday for Ontario to join Ken.

Local and Personal

Byron Willis, who is taking his fourth year of high school work at home in Creston, is this week writing on the departmental exams., at the Presbyrerian Church, with Mrs. W. R. Long as presiding examiner.

Miss Evelyn Bevan, who has been on a holiday visit with her parents, Mr. and Mrs. R. S. Bevan, the past month, left for Vancouvhr at the end of the week, and after a short stay there, returns to Seward, Alaska

Col. Mallandaine has just been notified of his appointment as District Deputy Grand Chancellor of the Knights of Pythias, with all the lodges in East Kootenay under his jusrisdiction for the next twelve months.

The Presbyterrian Ladies' Auxiliary announce a tea with strawbereies and cream and ice caeam' and sale of home cooking, at the residence of Mrs. R. J. Forbes on Saturday afternoon, June 22, at 3 to 5.30 p.m.

Talking movies have just been introduced at the Rex theatre at Bonners Ferry and that town has attracted quite a few from Creston the past two weeks who have very much enjoyed the musical features, particularly.

Mr. and Mrs. R. J. Forbes were Nelson visitors at the end of the week. Mr. Forbes was attending a conference of Bank of Commerce managers in Boundary and the Kootenays, who met the superintendent at that point.

The L.O.B.A. are giving a bridge and whist drive in the lodgeroom over the Mercantile store on Tuesday evening, June 25th. Cards at 8 o'clock. Admission 50 cents. Proceeds in aid of tbe orphanage at New Westminster.

The ladies of Trinity United Church remind of the garden party at the grounds of Geo. Cartwright, Erickson, this evening with a free auto service from Creston postoffice corner starting at 6 o'clock. There will be a musical programme.

An entirley new musical programme is assured for the Legion dance in the Grand theatre ballroom on the evening of Dominion day, July 1st. The Idahoans orchestra from Bonners Ferry will play. Admission is $1, which includes supper,

Rev. Arthur Garlick got away on Wednesday on a two months' vacation, which he will spend renewing acquaintances at various points, including Fernie, Michel, Edmonton, Alberta, and Northern B.C. He will be back about the middle of August.

The oldtime rivals, Bonners Ferry and Creston, will clash at baseball at Exhibition Park on Sunday afternoon, with the game called for 2.30 prompt. Fortin and Watson will do the battery work for Creston, and the game should be the best of the season.

W. Fraser and M. R. Joyce. master and senior warden respectively of Creston Masonic Lodge, left on Tuesday for Victoria to attend the 1929 session of the Masonic Grand Lodge of British Golumbia. Mr. Fraser will remain at the coast for a few days holiday.

Members of Creston Masonic Lodge to the number of a couple of dozen were out for attendance at divine service at Ghrist Church on Sunday evening, when Bro. Rev. Garlick delivered an appropriate address to a congregation that filled the edifice to capacity.

The names of the successful students at this year course at the provincial Normal school at Victoria were announced on Tuesday and it was gratifying to notice the names of Misses Helen Moore and Anaretta McDonald and Ben Crawford amongst those graduating.

Creston and District Women's Institute have chosen Saturday afternoon, June 29th, for the annual flower show, which will be held in Trinity United Church hall, commencing at 3 o'clock. There will be the usual sale of home cooking and refreshments served. Admission free.

Strawberry shipping commenced at the end of the week, but due to so much showery weather the outgo up till yesterday has been very light. The rains have done some damage but if warm weather is encountered from now on the crop will be well up to last year's outgo of about 40,000 crates.

Mrs. McLachlan of Victoria, supervisor of B.C. Women's Institutes, will be here on Thursday next, June 27th, and will speak at an open meeting of the Women's Institute in Trinity United Church hall, at 8 p.m., on the proceedings at the conference of Canadian Women's Institutes, held at Saskatoon, Sask., earlier this month.

Wednesday, June 26th, at Nelson, is the date set for the hearing of objections to the application of West Kootenay Pewer and Light Company to erect a storage dam for power purposes below Nelson. The erection of this dam will raise the low water level of Kootenay Lake about six feet and in some quarters it is figured that such a raise will seriously interfere with hay cutting on the flats at Creston.

FLOWER SHOW

The annual Flower Show under the auspices of Creston and District Women's Institute will be held in Trinity United Church Hall on SATURDAY, JUNE 29, from 3 to 5.30 p.m. Afternoon tea and Sale of Home Cooking in connection.

First and Second Prizes will be awarded also several special prizes.

The Secretary, Mrs. W. R. Long, will be obliged if exhibitors will send in their entries as soon as possible, though these will be received up to June 28th. The following is the list of classes:

1. Iris, collection.
2. Roses, 3 blooms.
3. Pinks, 6 blooms.
4. Sweet William, 3 sprays.
5. California Poppy, vase.
6. Oriental Poppy.
7. Any other variety Poppy.
8. Snapdragon, 3 stalks.
9. Canterbury Bells, 3 stalks.
10. Foxglove, 3 stalks.
11. Shasta Daisy, 6 blooms.
12. Corn Flower, vase.
13. Pansy, collection.
14. Peony, 3 blooms.
15. Delphenium, 3 stalks.
16. Petunia, collection.
17. Cape Forget-Me-Not, vase.
18. Columbine, 6 sprays.
19. Pyrethrum, collection.
20. Any other variety of Flowers.
21. Collection of Garden Flowers.

HOUSE PLANTS

22. Geranium.
23. Begonia.
24. Fern.
25. Primula.
26. Any other variety House Plant.
27. Plant grown from a seed.

SPECIAL PRIZES

28. Single Flower in bud, vase.
29. Best single entry.
30. Sweepstakes.

To non-members of the Institute there will be an entry fee of 25 cents for each competitor.

Exhibitors must provide plain glass containers for their own exhibits.

Sirdar

Mr. and Mrs. Gillie and Mr. Crosby were Porthill visitors on Saturday.

Miss Eileen Heap, who has been attending school in Spokane, arrived home on Friday; for the summer vacation.

Mr. Hanna, principal of Sirdar school, was a Kimberley visitor over the weekend.

Norman Backus was a Spokane visitor last week, making the trip by auto.

Mr. C. Neil arrived home on Wednesday from Hanna, Alberta, where he has been for the past three months.

Jas. Wilson was a business visitor at Cranbrook and Kimberley last week.

Mrs. Jim Pascuzzo left on Monday on a visit witn Cranbrook friends.

Mrs. Martin was a Sunday and Monday visitor with Creston friends.

Miss Pauline James of Cranbrook was a weekend visitor here, a guest of Miss Eileen Heap.

Kitchener

Mrs. Ragotte left on Saturday for near Kaslo, where Mr. Ragotte is employed as cook.

Mrs. Z. Geroux left on Monday to visit her daughter at Perry Siding.

Mr. and Mrs. Bliss were Kingsgate visitors on Sunday.

Claude Simpson, who has been attending high school in Creston is home for the summer vacation. His standing on the monthly exams was so good that he has been passed on recommendation to third year standing.

Fred Nelson, photographer of Cranbrook, was a visitor at Kitchener on Sunday.

Miss Mildred Andeen was here from Cranbrook for a weekend visit.

Mr. and Mrs. Anderson and family were Sunday visitors at Kuskanook.

Miss Grace Bumstead of the Creston high schoool staff, spent the weekend in Kitchener, a guest of Mrs. Hunt.

K.P. Lodge Officers

Wild Rose Longe Knights of Pythias had a large turnout at the June meeting on Thursday last at which officers for the ensuing term were elected as follows:

C.C.—R. M. Telford.
P.C.C.—Col. Mallandaine.
V.C.—Dr. Henderson.
Prelate—Wm. J. Truscott.
K.R. & S.—C. F. Armstrong.
M. of W.—Sam Steenstrup.
M. of F.—G. Merrison.
M. of E.—C. W. Allan.
M. of A.—Joe Romano.
I.G.—R. A. Palfreyman.
O.G.—Fred Hagen.

A vote of appreciation to the retiring officers was carried and appreciation of the work of Col. Mallandaine, who has been chancellor commander since the lodge was re-inaugurated in April, 1928, was voiced by several of those speaking to the resolution. The membership now stands at 45.

On the Move

This is quite a busy week for moving. John Ryckman has moved into his new residence on Victoria Avenue and A. L. Palmer has taken possession of the house so vacated- Geo. H. Kelly has moved into the W. K. Brown bungalow on Vancouver Street, and H. W. McLaren has taken posession of the house vacated by Mr. Kelly, which he recently purchased from Mrs. Cotterill. Charlie Leamy has moved into town and is occupying the Fisher cottage on Park Road. Leslie McInnes vacated the Brown cottage to occupy the Algot Anderson house on Fourth Street.

FOR SALE—One two-horse spring dray, in first-class shape, $65 cash. H. A. Dodd, Creston.

WANTED—Strawberry packers at once. Good accommodation. Apply T. E. Slingsby, Wynnnel.

The Junior W.A. of Christ Church are havine a strawberry social at the Parish Hall on Friday evening, June 28th, 7 to 9 o'clock, to which all are invited.

Every package of Red Rose Tea is prepared with the same care—as if our reputation were to stand or fall upon that single package. 73

RED ROSE TEA "is good tea"

RED ROSE ORANGE PEKOE is extra good

In the best package—Clean, bright aluminum

Automobile Accidents

The summer months of July and August undoubtedly witness the heaviest automobile traffic throughout Western Canada. It is during this period that tourist traffic is greatest with "foreign" cars in large numbers from other Provinces and the United States crossing and re-crossing these prairies. They come from Provinces and States where traffic regulations frequently are different from those in force in these Western Provinces. During this mid-summer period, too, what we may term "domestic" traffic is at its peak. Roads are at their best, and following the closing of the schools many of our people tour "en family," while week-end journeyings to summer resorts are much in vogue.

While care in driving is at all times necessary, and with the steady increase in the number of cars in use is becoming a more and more vital matter, it is nevertheless the case that during these summer months extra care should be taken.

There are certain factors to which special attention should be paid, and the importance of which are reinforced as a result of careful investigations into the cause of auto accidents carried out during a period of years. For example, one would naturally suppose that the majority of such accidents occur on bad roads, at intersections, curves, etc., but statistics prove that the majority of accidents occur on the so-called "safe" parts of the highways. Apparently drivers are careful on curves and badly surfaced roads, and let themselves go on straight, smooth stretches.

Statistics compiled in the State of Iowa in regard to accidents are certainly illuminating:

10,666 accidents occurred on straight-away stretches where the drivers of the colliding cars had a clear view of the objects with which they were colliding.

7,395 occurred at intersecting roads, most of which were due to the fact that one or both vehicles approached the intersections at speeds too great to be checked upon perceiving the approach of the second car.

3,566 were caused by failure to grant the right-of-way at street crossings.

940 occurred on curves, caused by the drivers of the two vehicles going in opposite directions "hugging" the "inside" of the bend in the road to help them maintain high speed.

1,169 resulted from driving on the wrong side of the road.

117 were caused by cutting corners.

1,788 were caused while ascending and descending hills.

The roads were in the following conditions:

15,000 roads were good; 593 were rough; 3,196 were wet; 483 were covered with snow; 1,018 were icy; 186 were sandy; 51 were muddy.

These figures seem to fairly establish the fact that the better the roads, the greater the number of accidents. In other words, where roads are not good, drivers are forced to exercise care, and because care is exercised accidents are reduced to a minimum notwithstanding that conditions existing would naturally predispose accidents, but where roads are good, drivers become careless, even reckless, and, sooner or later, the inevitable result is an accident.

With the present insistent demand everywhere for more good roads, and a still higher standard of good roads, coupled with the increasing power of cars and their enormous increase in number, the accident toll on highways is mounting higher and higher. The cause is the very reverse of what might have been expected. It is not defects in car manufacture, because cars themselves are stronger than ever before. It is not road conditions which presumably might ditch a car, overturn or damage it.

No, it is the human element that is responsible for the mounting toll of accidents. Instead of reaping the benefit of the vast improvements being made, drivers are becoming more and more careless, taking ever greater chances, becoming less considerate of the other fellow's rights, determined to secure "speed" at all hazards.

Think it over the next time you are tempted to "step on the gas for the sole purpose of seeing and boasting of what your car can do. It may do something you least desire and will forever regret.

Busy At Eighty-Two

At the death at 82, of Mrs. Flora Annie Steel, the great novelist of India, at Springfield, England, recently, she had just finished her autobiography, had half finished a novel, and had just published another, "The Curse Of Eve," which gave her views on social problems.

Bicycles More Popular

Production of bicycles in Canada reached a new high level in 1928 at $2,213,493. This was 52 per cent. above the previous record, that of 1926, of $1,453,658, and 85 per cent. better than the $1,194,471 reported for 1927. Three firms, all in Ontario, furnished the entire output.

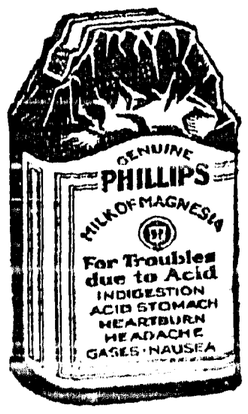

When Pain Comes

What many people call indigestion very often means excess acid in the stomach. The stomach nerves have been over-stimulated, and food sours. The corrective is an alkali, which neutralizes acids instantly. And the best alkali known to medical science is Phillips' Milk of Magnesia. It has remained the standard with physicians in the 50 years since its invention.

One spoonful of this harmless, tasteless alkali in water will neutralize instantly many times as much acid, and the symptoms disappear at once. You will never use crude methods when once you learn the efficiency of this. Go get a small bottle to try.

Be sure to get the genuine Phillips' Milk of Magnesia prescribed by physicians for 50 years in correcting excess acids. Each bottle contains full directions—any drugstore.

Work On Branch Line To Mine

Commence Laying Steel On Line To Sherritt-Gordon Property

Commencement has been made on the laying of steel on the branch from Cranberry Portage to Sherritt-Gordon.

According to information, a very large gang under Peter MacKenzie, started laying the rails on the 55½ mile stretch. Work will be rushed on the steel laying and it is anticipated that trains will be running into Cold Lake by September 1st.

The opening up of the Cold Lake branch will see active development on many mining properties lying between Cranberry and Cold Lake.

NERVE TORTURES

A Condition From Which Both Men and Women Suffer

Hardly any condition of ill health causes more real suffering than a shattered nervous system. And often, unfortunately, but little sympathy is shown for the sufferer, from the mistaken notion that the nerves can be controlled. Men and women with nerves out of gear often become irritable and are blamed for ill temper, when it is not their fault. Their poor health is the cause. The tired, over-busy wife and mother, whose household cares have worn her thin; the breadwinner whose anxieties have worried him until he is really ill, are among the nerve sufferers who become run-down. Their nerves, like all bodily organs, need rich, red blood. In all such cases the best and simplest treatment is a course of Dr. Williams' Pink Pills, which enriches the blood and builds up the nervous system and brings good health and cheerfulness. Mrs. M. Cross, Richmond, Que., tells how this medicine ended her nervous troubles. She says—"I have suffered from nervousness and dizzy spells, and the hundred and one things which in such a condition make life a misery. The first thing I found to help me was Dr. Williams' Pink Pills. Under the use of this medicine I found my nerves grew steadier, the dizzy spells grew less frequent, and I became brighter and more cheerful. I took the pills for some time and found that they enrich the blood, build up the nerves and are a fine medicine for both old and young."

You can get these pills through any medicine dealer or by mail at 50c. a box from The Dr. Williams' Medicine Co., Brockville, Ont.

Cars For Bolsheviks

Stated That Henry Ford Will Produce 900,000 Autos For Soviets

Henry Ford is to produce 100,000 cars a year for Soviet Russia under terms of a contract signed recently and made public in New York.

The contract will run for nine years and the factory will be established in Russia. Only the Ford passenger model "A" and the Ford truck model "AA" will be manufactured. More trucks than passenger cars will be produced.

The factory is to be located at Nizhni Novgorod, on the Volga river, and will be completed within four years.

After 10 Years Of Asthma Dr. J. D. Kellogg's Asthma Remedy proved the only relief for one grateful user, and this is but one case among many. Little wonder that it has now become the one recognized remedy on the market. It has earned its fame by its never failing effectiveness. It is earning it today, as it has done for years. It is the greatest asthma specific within the reach of suffering humanity.

Better Study Geography

The Saskatoon Star-Phœnix received a letter from the assistant editor of the National Geographic Magazine, Washington, D.C., in which reference was made throughout to "Saskatoon, British Columbia." If all the other information published in National Geographic is equally as accurate as the above, it is no cause for wonder that the Americans picture Canada only as a land of igloos and England as a country of beer mugs and plus-fours.

One of the commonest complaints of infants is worms, and the most effective application for them is Mother Graves' Worm Exterminator.

It is complained that many business men write illegibly. A really busy man, of course, has not time to be constantly consulting a dictionary.

For sunburn—apply Minard's Liniment.

New Picture Film Invented

Can Be Made Of Cloth and Is Washable

The housewife of the near future may say to her servant:

"Bridget, put those photos of father in the wash and hang them on the line to dry. Be sure to iron them tomorrow, for he is coming on a visit and I want them to look nice and fresh."

Exactly that can be done with a new kind of picture film invented by Dr. R. W. Hochstetter, head of the Hochstetter laboratories.

He is not using the invention for household purposes, but instead is applying it to produce new types of sound picture films, and radio transmission of sound, photos and motion pictures. Several new processes are involved.

The first is making photographic film out of cloth, so that it is washable, ironable and non-inflammable. He says that cotton, silk, linen or even paper can be used.

Along with the new film Dr. Hochstetter announces invention of a process for reflecting sound and pictures from the face of the films, instead of transmitting light through film. He also has a different method of amplification of sound, to get further away from distortion.

Machinery For Shearing

Hand Clippers Used In Australia Only On Pedigree Sheep

Australia's wool clip this season is estimated at about 900,000,000 lbs. from about 100,000,000 sheep. The great bulk of the shearing is done by machinery, although, in the case of pedigree sheep, hand-clippers are generally used to ensure a cleaner and more even cut. Wolseley, who invented the shearing machine, went to Australia from England in the middle of last century. He took up sheep farming soon after his arrival, and brought his first patent in 1874. With the machine shears now in use, an average worker can cut 100 fleeces per day, and totals up to 200 are fairly common.

MADE IN THE WEST
Paulins
HARMONY
CHOCOLATES
are GOOD and
GOOD FOR YOU!
Buy them by the pound
At Your Grocer's

Five Points For Britain

Has Designed, Equipped and Operated Fastest Modes Of Travel

It is certainly a most remarkable fact that at this moment the fastest aircraft in the world (the seaplane which won he Schneider Cup), the fastest craft on water (Miss England), the fastest motor car (the Golden Arrow), the fastest passenger liner (the Mauretania), and the fastest locomotive (a G. W. R. Express), are British all five—British designed, equipped, and operated. We are glad that the British government's exhibit at the Toronto National Exhibition this year will show five models to remind the world of it.

For Frost Bites and Chilblains.—Chilblains come from undue exposure to slush and cold and frost-bite from the icy winds of winter. In the treatment of either an excellent preparation is Dr. Thomas' Eclectric Oil, as it counteracts the inflammation and relieves the pain. The action of the oil is prompt and its application is extremely simple.

Mapping By Photography

The camera has been used by the Topographical Survey, Department of the Interior, as a means of gathering topographical data in the field for mapping purposes, for the last forty years.

Minard's Liniment for sick animals.

The amusing part of it, says the Farmer's Advocate, is that some of those city fellows who know how a farm ought to be run, plant a bag of potatoes and harvest a bushel.

6 Suggestions

Make Your Farm More Comfortable, More Livable and More Profitable with These Simple Spare-time Improvements

If you have any time on your hands here are six suggestions which will make an amazing difference in the attractiveness and efficiency of your farm.

First—Buy a supply of Gyproc Fireproof Wallboard. Then erect Gyproc partitions in your attic, changing the waste space into an additional room or two. Imagine how much more comfortable the family will be with the attic converted into a clean, inviting third story.

Second—Renovate the lower rooms by nailing Gyproc right over cracked and faded walls. You can decorate the flat, smooth Gyproc surfaces with Alabastine, paint or any other finish. And what a difference it will make to your home.

Third—Line your garage with Gyproc. Gyproc will make it fire-proof, cold resistant and a safer, more substantial home for your car.

Fourth—Gyproc your poultry house. Your flock will have better health, and year-long protection from fire, cold, heat and vermin.

Fifth—Line your grain-bins, barns, stables and other buildings with Gyproc. By doing so you will make them more valuable, fire-safe, cold resistant and 50 per cent. more healthful for your stock to live in.

Sixth—Look about for cracked, warped or rotted walls, partitions and ceilings and repair with Gyproc. Such repairs are quick and inexpensive to make because Gyproc saws, nails and cuts so easily—saving time and labor. 818

CANADA GYPSUM AND ALABASTINE, LIMITED
Head Office: Paris, Canada
Branches: Montreal, Toronto, Windsor, Winnipeg, Vancouver

GYPROC
Fireproof Wallboard

MANITOBA MAY ACCEPT TERMS ON RESOURCES

Ottawa.—Terminating a political issue which has disturbed both provincial and federal politics for more than 40 years, the report of the Manitoba natural resources commission was tabled in parliament recently.

In brief, the report which consists of 46 printed pages, recommends:

(1)—The payment in cash by the Dominion to Manitoba of $4,584,212.49, as the balance due for past arrears.

(2)—The payment to Manitoba of $562,500 annually, from now on, until the population of the province reaches 800,000.

(3)—Increase in this annual payment of $750,000 when the population of Manitoba reaches 800,000.

(4)—Finally, when the population attains the figure of 1,200,000 an increase in the amount payable annually to Manitoba to $1,125,000. This amount is to remain unchanged thereafter.

(5)—The wiping out hereafter of an amount of $153,492.82 which has been deducted annually from the subsidy, being the interest on the monies received by the province from the sale of swamp lands, when these lands were under provincial control, and the capital sum set as the value of the 150,000 acres of land granted as an endowment to the University of Manitoba. Hereafter, this sum will not be deducted from the subsidy.

It is understood here that both the province and the Dominion have agreed to accept the recommendations of the commission, and that legislation implementing these recommendations will be introduced in parliament early in the season of 1930.

The probable effect of the report on the natural resources question as it affects Saskatchewan and Alberta was being canvassed here by the members of parliament. In regard to the payment of the subsidies with statutory increases in perpetuity, it was considered that the report would greatly assist the other two provinces to obtain such a settlement.

May Visit U.S. In July

Premier Ramsay MacDonald To Make Goodwill Visit This Summer

London, Eng.—Premier Ramsay MacDonald will pay his contemplated visit to the United States as soon as parliament has risen at the end of July, unless an adverse reason should suddenly intervene, it was generally held in authoritative quarters here. Departure at this time would leave he premier free for his projected visit in September to the League of Nations assembly meeting at Geneva. The understanding is Premier Mackenzie King would represent Canada if such an Anglo-American conference is held at Washington.

"I cannot make a statement of any kind tonight," Mr. MacDonald declared as he was leaving London with his daughter, Isobel, for his home in Lossiemouth.

The premier explained he was going to Lossiemouth in search of rest and he expected to return again before the opening of parliament, on June 25.

Famous Wheat Men Ill

Winnipeg. — Two internationally famous wheat breeders are ill in Winnipeg while attending the Canadian Seed Convention here. They are Herman Trelle, Peace River, Alta., producer of prize winning exhibits, both in Canada and United States, and S. Larcombe, of Birtle, Man., also a successful grain exhibiter. A nervous breakdown was given as the cause of Mr. Trelle's illness. He is in the hospital.

Urges Muskrat Farming

Ottawa.—Steps for the development of the muskrat industry were advocated in the House of Commons by M. N. Campbell (Prog. MacKenzie). Muskrats could be raised very easily in the west on damp pieces of farm land, and government assistance by way of technical advice might be very valuable.

Arrange Direct Express Service From Europe

New Agreement Will Ensure Quick Despatch Of Parcels

Montreal, Que. — Arrangements have been completed between the "Compagnie Internationale Des Wagons-Lits et des Grande Express Europeans" and the Canadian Pacific Express Company for a direct express service from all European countries to Canada according to information received at Canadian Pacific express offices.

Parcels handed in at any of the offices of the Compagnie Internationale throughout Europe will be forwarded direct by the famous crack trains of that company to points where the Canadian Pacific Express maintain receiving offices, whence they will come to this country on Canadian Pacific steamers.

Sending parcels to Canada has always been a somewhat hazardous business, at any rate from remote points in Europe where no adequate local express service is in operation. By virtue of the new agreement entered into by the two companies it will now be as safe and quick as sending a parcel from one's Canadian city to another.

Will Collect Oil Royalties

Government Will Put Regulation Into Effect Next January

Ottawa.—The regulation enabling the government to collect royalties on oil produced on Dominion Crown lands leased to private companies will be put into effect on January 1, Hon. Charles Stewart, minister of the interior, told the House in committee. The regulation which was passed some years ago, but has never been put into effect, provides that after a company has been producing oil for five years, a royalty not less than 2½ per cent. and not exceeding five per cent. of the output, or five per cent. of the sales of the product of the locality at the discretion of the minister shall be collected.

New Grain Board

A Board Composed Of Younger Men To Be Appointed Soon

Ottawa.—The cabinet is now considering the appointment of a new board of grain commissioners. The members of the old board, it is understood, are to be retired, and a board composed of younger men is to take their places.

The only appointment seriously considered so far is that of a successor to Leslie Boyd, the chairman of the board, and, undoubtedly, this position will be offered to Mr. Justice Turgeon, of Saskatchewan. It is thought here, however, that he will decline to accept. In this event, it is not improbable that the post will be offered to Hon. Charles Stewart, minister of the interior.

Suggests Earlier Sessions

Ottawa.—A suggestion that in future parliamentary sessions should open in November and conclude on or about the first day of May, was made in the House of Commons by William Irvine, U.F.A., Wetaskiwin. Mr. Irvine expressed the opinion that the present practice of meeting parliament in February and continuing the session until well on in the summer months was an injustice to the western members and to those from the maritime provinces.

Dirigible Goes On Strike

London, Eng.—Completion of the new British dirigible R-100 on schedule appeared impossible because of the failure to settle a strike of about 30 workmen. Officials at the Howden Airship Works said the strikers insisted that the dispute be settled through direct negotiations with the Union. The R-100 will be one of the largest airships in the world. It was to undergo tests next month.

Newspaper Man Promoted

Calagry, Alta.—W. J. Watson, who has been secretary-treasurer and also a director of the Calgary Herald since it passed into the present ownership in 1902, is leaving Calgary at the end of the month to take the position of assistant to the president of the Southam Publishing Company at the head office in Montreal.

IN BRACKEN CABINET

Hon. W. R. Clubb, who resigned from Bracken cabinet, Manitoba, during Seven Sisters probe, has been reappointed minister of public works.

Sends Farewell Message

Stanley Baldwin and Premier King Exchange Greetings

Ottawa. — A farewell message which former Premier Stanley Baldwin sent to Premier MacKenzie King, on the day of Mr. Baldwin's resignation, and Mr. King's reply, were made public here. It was explained that publication of the telegrams was delayed until the prime minister's office here ascertained definitely that Mr. Baldwin's message was not intended as a purely personal communication.

Mr. Baldwin, under date of June 4th, cabled:

"I have today tendered my resignation to the King. On leaving office I should like to send you a message of farewell and sincere good wishes. It has been a great privilege to work in collaboration with you, and I wish to express my warmest thanks for your helpful co-operation during the last four and a half years, in all matters of common concern."

Mr. King replied:

"Your telegram, June 4th. May I express my deep appreciation of your message of farewell and good wishes. Throughout your tenure of office the most cordial relations have been maintained between His Majesty's governments in the United Kingdom and in Canada. It will always remain a source of deep gratification that I have been privileged to be associated with you in the many important matters of common interest that have marked these years."

King Resumes Few Duties

Is Now Able To Look After Part Of Work

London, Eng.—King George is now sufficiently well to resume many of the functions delegated by him to a council of state, but will not yet assume his full duties.

Among the duties which His Majesty will now transact will be all business connected with dominion affairs. But it was presented to His Majesty, that, for the better preservation of his health, he should not for the time being resume all functions he had delegated.

Attacks Lloyd George

Former Chief Whip Of Liberal Party Criticizes Methods Of Leader

London, Eng.—A lively attack on Rt. Hon. David Lloyd George, Liberal leader, is made in a letter to The Times by Vivian Phillips, former chief whip of the Liberal party. He says many Liberal candidates with whom he has talked since the election are of the opinion that Mr. Lloyd George is not an asset but a positive liability to the Liberal party.

"Only courage will save the party now," he writes. "Courage to turn back on the shams and pretences of the past two years and make a new beginning under new leadership which will inspire public confidence and trust.

"If it will break loose from the degrading bondage of the party funds, if it will follow character rather than cleverness, if it will set honor and principle once again in the place which they have held in the days of its former greatness, it may yet be preserved to wield its old moral authority in the state and be an instrument of beneficient service to this nation and the world."

Sapiro To Visit West

Will Conduct Speaking Tour In Saskatchewan This Month

Saskatoon, Sask.—In the interests of the Wheat Pool and under the auspices of the United Farmers of Canada, Saskatchewan section, Aaron Sapiro will conduct a speaking tour of Saskatchewan during the latter part of June.

Mr. Sapiro will reach here on June 26 from the east and speak here that evening. June 27 he will speak at Weyburn. The date for his visit to Moose Jaw is not definitely set yet, but will be either June 28 or July 2. If he does not speak in Moose Jaw on June 28, he will probably visit Regina on that day. On June 29 he will be at Swift Current, and July 1 at Kerrobert.

Bisley Team Sails

Members From Canada Have Left For Southampton

Montreal.—Canada's 1929 Bisley team was given an enthusiastic send-off on board the Canadian Pacific liner "Montrose" on which the team has commenced its voyage to Southampton.

Members of the team include Captain W. C. Colquhoun, Esquimalt, B.C.; Sgt. J. H. Regan, Victoria; Lieut. D. Fyvie, Canadian Scottish, Victoria; Lieut.-Col. R. M. Blair, Vancouver; Master Gunner S. Collins, Esquimalt.

Lieut. Desmond Burke, Ottawa, a former winner of the King's Prize, will join the team in England.

No Increase For Judges

Ottawa.—Having learned that parliament would not support an increase in judges' salaries, he did not think it desirable to attempt to force such a measure through, declared Hon. Ernest Lapointe, minister of justice, in the House of Commons. When the time came, and parliament was in a mood to endorse such an increase, he would make no delay, the minister said.

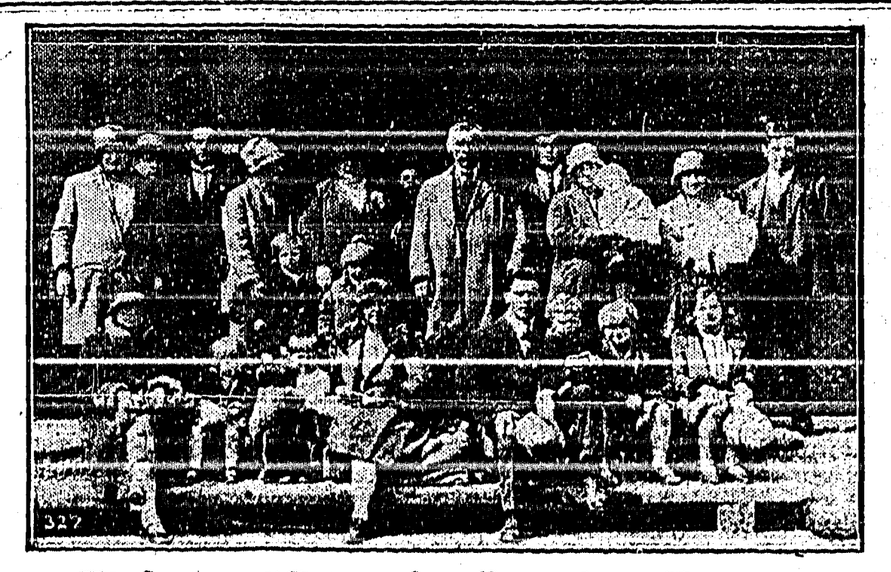

Eighteen "Count 'em", in One Family

The Clan MacLead arrived in Canada recently by the Canadian Pacific liner "Metagama"—at least if it wasn't the whole clan, it seemed like a large proportion. Donald, his brother Kenneth, and his son Allan were leaders of the family groups under Donald's command. Including grandchildren the party, which is bound en bloc for Centreville, Ont., numbered twenty-four ranging in age from forty-five years to six months. They had twenty-one pieces of baggage weighing 3,000 pounds.

ROYAL GRAIN COMMISSION TO CARRY ON WORK

Lethbridge.—The immediate program of the Saskatchewan Royal Grain Commission will not be affected in any way by the political crisis in Saskatchewan, and even should the government of Premier James G. Gardiner, which appointed the commissioners, resign within the next week or two, no anticipation of curtailment of the inquiry is feared.

This was the belief made known by Chief Justice Brown, commission chairman, while the body held sessions in Lethbridge.

The inquiry in Alberta will be concluded with a session at Medicine Hat. The commissioners then expect to enjoy a week's vacation before visiting four or five rural points in Manitoba, holding a brief session in Winnipeg and a two-weeks' probe at Port Arthur and Fort William. If any changes in this program are made they will be announced by whatever government is in power in Saskatchewan, Chief Justice Brown stated.

Complaints of car distribution, shortage of cars during the rush season, and leakages, were lodged before the commission. John Maynard, superintendent of the Ellison Milling Company here, recommended placing an inspector at each railway division point to check car leakages.

Found Guilty Of Murder

Woman and Male Accomplice In Quebec Sentenced To Be Hanged

Hull, Que.—Philibert Lefebvre, and Mrs. Mary Viau Montpelier, Que., were found guilty at the Hull assizes of the murder of the woman's husband, Zephyr Viau, by poisoning, and were sentenced by Mr. Justice L. J. Loranger, to be hanged on Friday, August 23, at the Hull jail. The jury was out only 25 minutes.

In his charge, which lasted over an hour, Judge Loranger described the poisoning as one of the most despicable of crimes. There was no doubt, he said, that the murder had been planned for months.

The confessions of the accused showed that Lefebvre had provided Mrs. Viau with strychnine knowing for what purpose she would use it. Zephyr Viau had been very poor and every winter went away to work in a shanty. During his absence Lefebvre had visited the shack.

When asked if they had anything to say why the sentence of death should not be passed upon them, both prisoners muttered, "I am innocent and I ask for clemency."

Minorities Trust Canada

Dominion Will Reap Harvest Of Goodwill Says Hon. Philippe Roy

Victoria.—"Those masses of population are already looking to Canada as a strong advocate and a stout protector of their interests," Hon. Philippe Roy, Canadian minister to France, said in an interview here regarding the minority populations of Europe whose problems are now being considered by a special committee of the League of Nations.

"It must not be forgotten by Canadians," Mr. Roy said, "that there are 40,000,000 souls living in those European minorities. It is going to be a wonderful thing in a few years when Canada reaps the harvest of goodwill which has been sown by the announcement of Premier Mackenzie King, aligning Canada in support of the interests of the minority peoples."

Turning to reparations, Mr. Roy said the recent settlement of the war indemnities in Europe was the greatest forward step achieved by the nations since the armistice.

B.C. Mineralogist Dead

Victoria.—William Fleet Robertson, for twenty-three years provincial mineralogist, died recently at Everett, Wash., where he was taken ill while enroute to England via the Panama Canal route from Victoria. Mr. Robertson was born in Montreal, 1859, and was widely known in the western American mining world. He retired in 1925.

THE CRESTON REVIEW

Issued every Friday at Creston, B.C. Subscription: $2.50 a year in advance; $3.00 to U.S. points.
C. F. HAYES, Editor and Owner.

CRESTON, B.C., FRIDAY, JUNE 21

Deserve the Raise

While salvation is not exactly free in the British Columbia interior, discussions reported at the Anglican synod last week at Grand Forks would indicate that in centres such as Creston, Kimberley, Grand Forks, etc., members and adherents of the Church of England are getting their religion at pretty close to cost.

Amongst the resolutions adopted at this gathering of clergy and laymen was one calling for the raising of the salary of missionaries on fields such as those mentioned from $1200 to $1500 per annum.

When it is remembered that in parishes such as these at least 40 per cent. of the munificent stipend above set forth is paid out of the central mission funds, certainly those whose duty it is is to lead the way to life eternal cannot be successfully accused of having contributed overmuch to the prevailing high cost of living.

While the present does not appear to be a particularly happy time to insist that the laborer is worthy of his hire, it is to be hoped the new scale of remuneration will be rigidly enforced.

People have the happy knack of appreciating services rendered just in proportion to the price charged, and the sooner those who carry on the work of Christ church militant here on earth appreciate this fact, and govern themselves accordingly, so much the better both for the clergy and all others directly or indirectly concerned. What is worth having should be worth paying for.

Make a Big Day of It

Last week's announcement via the Nelson Daily News that it has been arranged that Hon. R. B. Bennett, leader of the Dominion Conservative party, will speak at an afternoon meeting here on Monday, August 26th, will be welcome news to all citizens regardless of political affiliations, and the hope is everywhere expressed that President Mallandaine and the executive of the local Conservative association will see to it that the promise is fulfilled.

Rarely, if ever, in western Canada, are residents in small communities such as Creston, afforded an opportunity to so handily hear men of the calibre of the federal opposition leader, and when such a chance presents itself citizens should be broad enough to turn out and make the occasion historic.

The Review believes the Conservatives will be well advised in staging an oldtime political picnic on that date. As the speaker must, of necessity, make his appearance in the afternoon, a line of outdoor attractions, before and after Mr. Bennett's address, should assure a banner attendance and lend encouragement to the younger generation to turn out and hear one who aspires to some day play a prominent part in shaping the destiny of Canada. To show the goodwill of Creston on such an occasion the village council might well declare August 26th a civic half holiday.

With every appearance of a federal election in 1930, a western tour by Premier Mackenzie King next year looms as a possibility, and no doubt on the occasion of his trip it will be possible to have him also make an afternoon stop at Creston, when the Conservatives will have opportunity to return the compliment the Review feels sure the Liberals will accord Mr. Bennett by turning out en masse on August 26th.

Let's Have the Ambulance

Mr. Blair's letter of last week pointing out that the time is opportune for providing an ambulance to assure the maximum of comfort, as well as instant service in taking local patients to Cranbrook hospital, is both timely and good.

In addition to giving aid to cases that cannot possibly wait for trains, it will also be found very welcome by others who may be compelled by circumstances to make the best of train transportation who would also be the better for ambulance removal.

While Mr. Blair appears a bit timid at suggesting ways and means of providing the ambulance the Review hopes, now that he has introduced the subject, that he will follow up the matter to the extent of ascertaining just what a suitable ambulance might cost.

With Women's Institutes, a W.C.T.U., L.O.B.A., board of trade, K.K., Go-Getter, C.G.I.T. and Rod and Gun Clubs, fraternal societies, ladies' aids, auxiliaries and guilds, missionary societies, and mission bands in goodly number, surely funds for a work of mercy of this sort ought not to be impossible of assembling.

Or, failing an ambulance such as Mr. Blair has in mind, possibly revenue enough might be gathered to comfortably fit up a car that could be run over the C.P.R. rails —with before-starting knowledge as to what trains are to be passed and the precise siding at which to make the pass.

With very much uncertainty as to either of these plans being evolved the next best move would be to make a vigorous demand for enough of the $9,000,000 loan being made available forthwith to put the highway to Cranbrook in the best possible shape to assure the maximum of comfort for those unfortunate enough to have to resort to motor travel to obtain hospital accommodation.

Berry Growers Troubles

Troubles never come single—for the strawberry grower at any rate. This season, along with none too favorable weather conditions, comes word that the feperal authorities have decided that the 1929 crop shall be graded for domestic purposes, canning, and jam making.

At the present rime the shipper is required to face the top of the hallock with berries that for color and size accurafely reflect the size and color of the balance of the berries in the container, which looks like sufficient protection for the buying public.

The effort this season to unduly restrict the shipment of berries for domestic purposes is unfortunate in view of the fact that the factories are still well supplied with the 1928 make of jam, and are not at all keen to buy 1929 fruit.

Along with this, the coast berry growers have secured government assistance to afford the mainland growers unusual opportunity to process this year's crop, still further enabling the jam plants to defer buying, knowing that the stocks of processed berries will be available as and when wanted throughout the year.

And, as a sort of last straw, the provincial government has withdrawn the berry board of direction that functioned in 1928 and had some good effect in maintaining prices throughout the season. Just how the grower will fare without the services of this body is, of course, not yet apparent, but information reaching the Review this week indicates that some uncertainty already prevails as to 1929 strawberries fetching as high a price as 1928.

In Memoriam

In loving memory of Ole Ringheim, who died June 18, 1928.

One precious to our hearts is gone;
The voice we loved is stilled;
A place is vacant in our home
That never can be filled.

—Mrs. Ringheim and children, Wynndel.

Canyon City

Mrs. Wearmouth has just returned from a month's visit with her daughter, Mrs. Walde, at Fernie.

John Nygaard, Nels. Larson and Hans. Anderson left at the end of the week for Proctor, where they are working on the C.P.R. construction of the rail extension between that point and Kootenay Landing.

Mrs. C. A. Robinson has returned to Trail after spending a week on the ranch here.

Geo. Davie has returned ftom a trip to Kimberley and is now driving a new 1929 Dodge six, having traded in his Chevrolet.

Berry shipping commenced on Sunday. Alex Berggren was among the first to have fruit for export.

Canyon school will send up five pupils to write Grade 8 promotion exa minations at Creston this year. They are Bob Hale, Holly Bond, Bessie Hurl Helen Browell and George Wickholm.

The continued rains for almost the past week is doing some damage to the strawberry crop. So far no alfalfa has been cut in this section, although the crop is ready for the mower.

Fernie will have a three day fair this year—August 27. 28 and 29.

POUNDKEEPER'S SALE OF HORSES

Notice is hereby given that horses as described below haxe been impounded in the Village Pound:

Sorrel mare, 3 white feet, white strip ou face, with yearling white colt.
Iron grey gelding about 12 years old.
3-year old blue grey maro, branded O

Unless all pound charges are sooner paid these animals will be sold by auction at the pound on THURSDAY, JUNE 27, 1929, at 10 o'clock a.m.

B. CRIPPS, Poundkeeper.

Lawn Social

Under the auspices of the Ladies' Aid of Trinity United Church at the residence of

Geo. Cartwright Erickson

on

Friday, June 21

Commencing SIX p.m.

Strawberries and Cream
Ice Cream
Light Refreshments
Hot Dogs
SALE of HOME COOKING
Tennis. Musical Program
Players' Orchestra

FREE AUTOS from Creston Post Office corner starting 6.00 p.m.

Creston-Bonners Ferry MOTOR BUS

LEAVES CRESTON Daily (except Sunday) at 12.15 noon. from Premier Garage, and makes DIRECT CONNECTION THROUGH to SPOKANE, arriving Spokane 7.25 p.m.

Creston to Bonners Ferry..$1.75
Round trip, $3.00.

Creston to Spokane, round trip, good for 30 days....$9.00
Creston to Spokane, one way, $5.00.

Comfortable. Quicker. Costs less.

LAND REGISTRY ACT

IN THE MATTER of Sublot 4 of District Lot 4592, Plan X-30.

Proof having been filed in my office of the loss of Certificate of Title No. 11865-A to the above-mentioned lands in the name of John Arrowsmith and bearing date the 28th January, 1910, I HEREBY GIVE NOTICE of my intention at the expiration of one calendar month from the first publication hereof to issue to the said John Arrowsmith a provisional Certificate of Title in lieu of such lost Certificate. Any person having any information with reference to such lost Certificate of Tirle is requested to communicate with the undersigned.

Dated at the Land Registry Office, Nelson, B.C., this 31st day of May, A.D. 1929.

A. W. IDIENS, Registrar.

Date of first publication June 7, 1929.

Christ Church, Creston

SUNDAY, JUNE 23

CRESTON—7.30 p.m., Evensong.

UNITED CHURCH

Rev. R. E. CRIBB, B.A., Minister.

11.00 a.m.—WYNNDEL.
2.30 p.m.—CANYON.
7.30 p.m.—CRESTON.

AT THE

New Store

We invite you to inspect our new stock of

Men's Shoes
Rubbers
Work Socks
Work Gloves

and

Kitchen Utensils

Full stock. Priced right.

A. Mirabelli

Shoe and Harness Repairing

PEOPLE ARE FUNNY THAT WAY

It is an extraordinary fact that people who are rigidly careful with Fire in their own homes are utterly reckless with it when out of doors. EIGHTY PER CENT. of our Fire Losses last year would have been prevented had people tried to remember that FIRE is an element with which it is NEVER safe to be careless.

PREVENT FOREST FIRES—YOU CAN HELP !

BRITISH COLUMBIA FOREST SERVICE

New Things are "News"

Every member of every family in this community is interested in the news of the day. And no items are read with keener relish than announcements of new things to eat, wear, or enjoy in the home.

You have the goods, and the desire to sell them. The Readers of the Review have the money and the desire to buy. The connecting link is advertising.

Give the people the good news of the new things at advantageous prices. They look to you for this "store news" and will respond to your messages. Let us show you that an advertisement is an invitation.

THE CRESTON REVIEW

COMMERCIAL PRINTING DEPT.

Just What You Have Been Looking For!

S. & A. Weatherman

A real practical instrument, giving accurate weather forecast 12 to 24 hours in advance, 2¾" dial, 4¾ overall, beautifully finished, $3.00.

S. & A. Barathermo

Similar to Weatherman, but has 3½" dial, 6" overall, with the addition of Thermometer curved to conform to dial, $6.

V. MAWSON

NEWS OF KOOTENAYS

The Elks Lodge at Kimberley are now occupying their own club-room.

The Anglican Church at Fernie will install a pipe organ at a cost of $3500.

Rev. J. A. Milton is the new Baptist pastor at Fernie. He comes from Kelowna.

The Associated Growers of B.C. handled the $3,871,542 fruit and vegetable crop last year at a cost of $152,360.

F. H. JACKSON
REAL ESTATE
Listings solicited.
CRESTON, B.C.

C. C. FRENCH
AUCTIONEER
CRESTON
Sales conducted at any point in the district. Arrangements for sales can be made with D. S. Timmons at Creston Motors, Creston.

The fish hatchery at Gerrard has handled over a million Kamloops trout eggs this season.

Bonners Ferry council will oil the streets in the business section to abate the dust nuisance.

At Cranbrook it has been decided to purchase 200 acres for an airport which will be in operation by midsummer.

Editor Grier of the New Denver Leaser is advertising his newspaper for sale—as a going concern on a paying basis.

Nakusp sawmills expect a total cut of 12 million feet this season. One of the plants is working 12 hours a day.

Penticton Co Operative Growers handled 328,084 boxes of apples of the 1928 crop. In 1927 the figures were 252,545.

Property owners at Rossland complain bitterly of the wholesale damage done lilac trees by parties stealing these blooms.

A record for cash intake at a dance at New Denver was recorded on the evening of Empire Day when recepits were $210.

Armstrong and Princeton will this month vote on the question of permittiug the establishement of beer parlors in those towns.

Trail Rossland Baptist Church is looking for a new pastor. Rev. H. P. Humphreys, who has been in charge for five years, has just resigned.

At Bonners Ferry the Kootenay River reached its highest flood stage on June 4th. A year ago high water mark was hung up on May 28.

In 1927 Kelowna Growers Ex change paid $588,949 nett for 936 cars of fruit and vegetables. In 1928 about $470,682 was paid for 1249 cars.

Fred G. Anderson has just donated $10,000 in cash to the hospital at Penticton. It will go a long way toward paying for a contemplated new wing.

Central and St. Andrew United Church congregations at Vernon have amalgamated and will pro ceed with the erection of a modern new church building.

At Grand Forks the United Church is staging an oldtime bee to paint the exterior of the edifice which has not been dolled up for at least a score of years.

According to the Herald the Masonic Lodge at Bonners Ferry has had the best year in its history. 20 new members have been enrolled the past twelve months.

Ceder poles from the Bonners Ferry district are being shipped into Alberta in large quantities for use in pole line construction for the government telephone system.

G. W. A. Smith, who recently abandoned publishing the Ledge at Greenwood, is moving the plant to Cloverdale, where he will start up a weekly newspaper this month.

Penticton Growers have just completed a new pre cooling plant with a capacity of seven carloads of soft fruit every 24 hours, or 100,000 poxes of apples in cold storage

Although commercially Rossland appears to be on the down grade the city is by no means dead. The council is consiPering putting on a night policeman for the next four months.

Since New Denver incorporated as a village and is enforning its pound law, the Record believes the time has already arrived when it is not necessary to have fences around town property.

At a well attended public meeting at Kaslo those present were unanimous in demanding that a money by-law be submitted at once to provide for a new domestic water supply for the town.

For publicly guzzling booze in autos for the edification of onlookers at Christina Lake, near Grand Forks, five young men were recently fined $50 each on prbsecution by the provincial police.

This year's pear crop at Penticton will be just about 50 per cent. of the 1928 yield. Prunes will be much the same while peaches show a 25 per cent. shrinkage, as do the cherries. Apricots show a slight gain.

CHRYSLER PLYMOUTH

CHRYSLER'S PRINCIPLE of STANDARDIZED QUALITY enables Chrysler dealers to give

ONE YEAR'S FREE SERVICE

on all Chrysler-built cars.

CRESTON MOTORS
CANYON ST. AT BARTON AVE.

SNAPS!

We have some real ones in *Used Cars*. If you want to get honest value in a used car you should deal with the dealers who have the best line of cars and are not compelled to give long trade-in prices when selling a new car, and are, therefore, in a position to sell their trade-ins at a lower figure than their competitors.

All the New Model A Cars in stock.
OUR SHOP EQUIPMENT IS THE BEST

PREMIER GARAGE
PALMER & MAXWELL
SERVICE ON ANYTHING OPERATED BY GASOLINE

Summer Vacations

Low Fare Excursions

TICKETS ON SALE MAY 15 to SEPT. 30
Return Limit OCT. 31, 1929

Eastern Canada
Atlantic Coast Resorts.
Resorts in Quebec and Ontario

Great Lakes
A delightful diversion on your Eastern trip.

Overseas Tours
GREAT BRITAIN.
CONTINENT.

Pacific Coast
On the way see Banff, Lake Louise, Emerald Lake and other renowned Mountain resorts.

Alaska
The Romantic Northland.

West Coast Vancouver Island
A pleasing Five Day Cruise of the West Coast.

Ask the Ticket Agent for full particulars or write
G. D. Brophy, District Passenger Agent, Calgary

Canadian Pacific

STRAWBERRY CRATES

WE ADVISE YOU TO ORDER NOW
—and thus be sure of early delivery.

CHAS. O. RODGERS

Keep your food Clean and Fresh by Using . . . . . ICE Phone us your Orders. We have regular Delivery.

CRESTON TRANSFER
REG. WATSON - - CHAS. BOTTERILL

FLOUR - FEED - TRANSFER

Bran, Shorts, Oats, Crushed Oats, Oat Chop
Barley Chop, Middlings, Corn Meal
Salt, Beef Scrap, Oyster Shell
for the stockman and poultry.

Nothing is quite so satisfying as the home cooking and for best results in Bread or Pastry use

Ogilvie, Robin Hood or Maple Leaf
Flour. We can supply you in 49's or 98's.

Operating two Motor Trucks in our Transfer business we are well equipped to give efficient service.

We have a Tuesday and Friday afternnon delivery in the Alice Siding district—goods to be received at rural mail box locations.

H. S. McCREATH

Your Pocket used as a bank has many disadvantages.

Money carried in it is easy to spend on trifles or may be lost or stolen.

Weekly deposits in our Savings Bank will accumulate rapidly.
Small or large accounts are welcome.

652

THE CANADIAN BANK OF COMMERCE
Capital Paid Up $20,000,000
Reserve Fund $20,000,000
Creston Branch - R. J. Forbes, Manager

BURNS & COMPANY, Ltd.
MEAT MERCHANTS

TRY OUR
SHAMROCK PORK SAUSAGE
An economical dish, easy to serve.
Shamrock Brand HAM, BACON and LARD
GLENDALE CREAMERY BUTTER
Government graded, highest quality.
FRESH nd CURED FISH
all varieties.
Choicest BEEF, PORK, MUTTON, VEAL, LAMB
BURNS' IDEAL POULTRY FOOD
Increases egg production and produces better poultry. Buy the best.

ZIG-ZAG
Cigarette Papers
Large Double Book
120 Leaves
Finest You Can Buy?
AVOID IMITATIONS
NOW 5¢

WORLD HAPPENINGS BRIEFLY TOLD

Newfoundland's recently authorized $6,000,000 five per cent. loan was awarded to the Bank of Montreal on a bid of 96.25. The government regarded the terms as favorable.

Prince Charles, second son of King Albert, was fined 100 francs (about $4), for not voting in the Belgian provincial election in accordance with Belgian law.

Caught between a conveyor and a mixer in the Flin Flon mine plant, Jacob Holt was dragged to his death. His clothing became caught in the bucket carrying device when he was working about the machine.

Some early moves looking to reduction of international naval armament are confidently expected in informed circles at Washington, to be made by the United States and Great Britain.

The Ontario Government's agreement with the Federal government on old age pensions was formally signed by Premier G. Howard Ferguson, and Hon. Peter Heenan, federal minister of labor. The act becomes operative November 1.

One of the largest diamonds found in the South African fields was recently brought to Kimberley from Barkley West for valuation. It weighed thirty-three and one quarter carats and sold for $13,300. This is believed to be a record price per carat—$400.

Baking tests of Garnet wheat, shortly are to be carried out in the United Kingdom, and will be observed by L. H. Newman, Dominion cerealist, who leaves, from Montreal, on the Montrose. Mr. Newman may also go to Hamburg and other European grain markets.

The use of Miller's Worm Powders insures healthy children so far as the ailments attributable to worms are concerned. A high mortality among children is traceable to worms. These sap the strength of infants so that they are unable to maintain the battle for life and succumb to weakness. This preparation gives promise of health and keeps it.

New Yorks Are Common

Americans may believe there is only one New York, but England has three and Scotland one. England recently claimed a New York in Kent, Lincolnshire and Northumberland counties and immediately all good Scotchmen pointed to their New York on the western shores of Loch Awe.

Use Minard's for the rub down.

Most Obedient

Mamma: "And were you a nice boy at the party?"

Bobby: "Yes mamma."

Mamma: "You didn't ask twice for anything at the table, did you?"

Bobby: "No, I didn't, I asked once, and they didn't hear me, so I just helped myself.

Cramps
Diarrhoea
Pains in Stomach

Mr. Roy Lighthall, Milford, Ont., writes:—"I became very ill; lost my appetite, had cramps, diarrhoea, and severe pains in my stomach.

"I purchased a bottle of DR. FOWLER'S EXTRACT OF WILD STRAWBERRY and before I had taken half of it I was completely relieved, and have had no symptoms of the trouble since.

"I cannot praise 'The Extract' too highly, and will never be without a bottle of it in the house.

"It is pleasant to take and acts very quickly.

"My brother had the same experience with it as I had."

"Dr. Fowler's" has been on the market for the past 84 years; you don't experiment when you buy it. Price 50 cents a bottle at all dealers; put up only by The T. Milburn Co., Ltd., Toronto, Ont.

Channel Tunnel Plan Favored

Would Help To Solve Unemployment Problem In Britain

Construction of a tunnel under the English Channel to connect England and France by rail is one of the schemes which Rt. Hon. J. H. Thomas has his eye on in connection with his plans to solve the British unemployment problem. Mr. Thomas has been delegated by the new premier, Rt. Hon. J. Ramsay MacDonald, to direct the new Labor government's work in dealing with the unemployment situation.

He is organizing a new government department of employment and is obtaining reports on a number of projects which might supply work for some of the men now unemployed as a preliminary to calling in experts from all the government departments.

With the aid of the experts he hopes to frame definite plans for road-building, housing development and railway reconstruction. At the same time he is not to forget emigration and the development of the Empire and the part they may be made to play in reducing the army of unemployed.

A Famous Field-Marshal

Viscount Allenby Has Had Distinguished Career As Soldier and Statesman

Field-Marshal Viscount Allenby celebrated his 68th birthday recently. He has displayed marked and outstanding ability in two fields — soldiering and statesmanship. At the outbreak of the Great War he assumed command of the Cavalry Division with the Expeditionary Force, and afterwards won undying fame as the conqueror of Jerusalem. Then as High Commissioner of Egypt in 1924 his firm attitude after the assasination of the Sirdar undoubtedly prevented a very ugly situation developing into positive disaster. His is a temperament which the Orients understood and appreciated. On the Western Front he was known as "The Bull.".

Phosphates For Fertilizers

Manufacture Of Fertilizers On a Large Scale To Be Carried On In B.C.

The vast deposits of phosphates in British Columbia, to be converted into fertilizer by the Consolidated Mining and Smelting Company, will save the "wheat sick" parts of the grain belt in Western Canada, said C. C. Castle, of Victoria, formerly member of the Canadian Grain Commission, the other day. "The ally," he said. "The manufacture of fertilizer on a large scale will be the greatest salvation the western provinces have ever known. It will cause an increased yield; an earlier harvest, closer settlement and bring a reduction of taxation."

For Burns and Scalds. — Dr. Thomas' Eclectric Oil will take the fire out of a burn or scald. It should be at hand in every kitchen so that it may be available at any time. There is no preparation required. Just apply the oil to the burn or scald and the pain will abate and in a short time cease altogether.

Products Of Canada's Farms

The four leading items in the total agricultural production of Canada in 1928, valued in all at $1,730,304,000 are: Field crops, $1,099,781,000, dairy products, $250,000,000; farm animals, $197,880,000, and poultry and eggs, $106,654,000. Last year was the first year for poultry and eggs to exceed $100,000,000 in value. Since 1923 these have increased in value from $62,000,000. Value of farm animals in five years has advanced $72,000,000.

Corns are caused by the pressure of tight boots, but no one need be troubled with them long when so simple a remedy as Holloway's Corn Remover is available.

A Large Order

Mrs. Highty-Tighty: "And these are all the vacuum cleaners you have?"

Dealer: "Yes, madam, I have shown you all we carry."

Mrs. Highty-Tighty: "Well, I'm afraid they won't suit. I want one from the Louis XV. period to match my antiques."

Keep Minard's in the Medicine chest.

If Baby is Fat—
watch well for chafing and irritations of the skin. Many skin troubles will be avoided by careful washing with
BABY'S OWN SOAP
Best for Baby Best for You

Ambitious Project

Plan To Pipe Gas From Alberta As Far East As Winnipeg

W. S. Herron, oil operator, announces that a plan for piping gas from Alberta to Winnipeg, serving also Regina, Moose Jaw and Saskatoon, is under consideration. He says that the cost would probably be $50,000,000 and that eastern Canadian and N.Y. capital is interested.

WHEN BABY IS WELL
MOTHER IS HAPPY

The happy mother is the one whose baby is well — it is the laughing gurgling baby who always brings joy to the home. When baby is ill everyone in the home suffers — not only through worry over the little one but through loss of sleep — no one can find rest with a sick baby in the home. Thousands of mothers are happy mothers because they have found the way to keep their little ones well—or if sickness does come on suddenly, as it usually does with little ones, they have found the way to speedily bring the baby back to health again. Mrs. George Kech, Lindberg, Alta., is one of these mothers, and she writes as follows:—"I am the happy mother of a seventeen-month-old baby girl. Baby is healthy and strong and sleeps well at night. I give her no other medicine but Baby's Own Tablets, and she just loves them. I am never without the Tablets in the house."

Baby's Own Tablets are a mild but thorough laxative which regulate the bowels; sweeten the stomach and thus drive out constipation and indigestion and make the cutting of teeth easy. They are sold by medicine dealers or by mail at 25 cents a box from The Dr. Williams' Medicine Co., Brockville, Ont.

Offered High Position

Clarence Chamberlain, trans-Atlantic flyer, wants a young woman secretary who will do her stenographic stuff in the air. He is willing to "iron out" the bumps and make the work as pleasant as possible. His frequent and long-distance flights, he says, necessitates the engagement of an air secretary.

SUNDAY SCHOOL LESSON

JUNE 23

PSALM OF PRAISE

Golden Text: "Bless Jehovah, O my soul."—Psalm 103.1.

Lesson: Psalm 103.1-22.

Devotional Reading: Psalm 107. 23-31.

Explanations and Comments

Gratitude and Praise For God's Mercies, verses 1-5.—"Bless Jehovah, O my soul"; thus the Psalmist addresses himself. "The Semitic languages have no word for 'self'. If the Syriac has to render 'a kingdom divided against itself,' it says 'a kingdom divided against its soul.' If it has to render 'yourselves' it must needs say 'your souls.'" And all that is within me—my whole self, my whole being, all my faculties and powers—bless His holy name. As we have often noted, "name" stands for person; bless Him who is holy.

"It takes all there is of a man to praise and worship God adequately. Half-hearted praise is quite as much cut of place as half-hearted devotion to one's family or country."

Bless Jehovah, O my soul, and forget not all his benefits. Forget none of them: take none of them for granted. How often is forgetfulness the cause of ingratitude!

"I believe thanksgiving to be a greater mark of holiness than any other part of worship."—McLeod.

In the two clauses of verse 3 and the first clause of verse 4, Professor Drummond notes in the last part of each, three facts of similarity—the guilt of sin, the stain of sin, and the power of sin: and in the first part of each, three facts of salvation—forgiveness, healing, and redemption. Who forgetteth all thine iniquiites, thy crookedness, thy sin! Who healeth all thy diseases.

"Is not the recuperative power of nature God's own healing touch? Had He not endowed our bodies with that which restores them from accident and sickness, no bone would ever set, no wound ever close, no patient ever recover. And so it is with the deeper maladies of the soul."—W. L. Watkinson.

Who redeemeth thy life (thyself), from destruction. Destruction, or the pit, Revised Version. "It stands for Sheol, which is here pictured as claiming the Psalmist when on the point of dying: but Jehovah paid, as it were, the ransom and so brought him back to health and life. "Redeem" or "ransom," is here used figuratively."—T. W. Davies. Who crowneth thee with lovingkindness and tender mercies.

"God's goodness is not like the barometer — sometimes high, sometimes low, sometimes doubtful. It is the constant quality on which we can ever rely."

Sambo: "What an dis yeah millenium that Oh don' heah folks talkin' about?"

Rastus: "Yoh sho is ignorant, boy, yoh sho is. Why, a millenium am just de same ez a centennial, only it don hab mo' laigs."

FREE BABY BOOKS
Write The Borden Co., Limited, Dept. B 41, 140 St. Paul Street W., Montreal, for two Baby Welfare Books.

"Talkie" Novels Now

People Can Enjoy Book Without Trouble Of Reading It

Talkie novels have come as the natural sequence to talkie movies.

The first talkie novel is a story "Artaban," by Andre Cayatte, and has been put up in a series of phonograph records, each record containing a chapter. The story is related by the author.

Several others are in preparation, but the plan has been changed by using men and women to recite the lines of the characters of the novel, to do away with "says she" and "says he."

Editors of the talkie novels predict a great future, principally because it will now be possible to enjoy a book without even the effort of turning every page.

"Nurse," said an amorous patient, "I'm in love with you. I don't want to get well."

"Cheer up, you won't," she assured him. "The doctor's in love with me, too, and he saw you kiss me this morning."

In The Locker Room
Minard's is the stand-by of those who take care not to suffer from stiffness and aching muscles.
MINARD'S "KING OF PAIN" LINIMENT

WINDOLITE
The Improved Glass Substitute
MADE IN ENGLAND

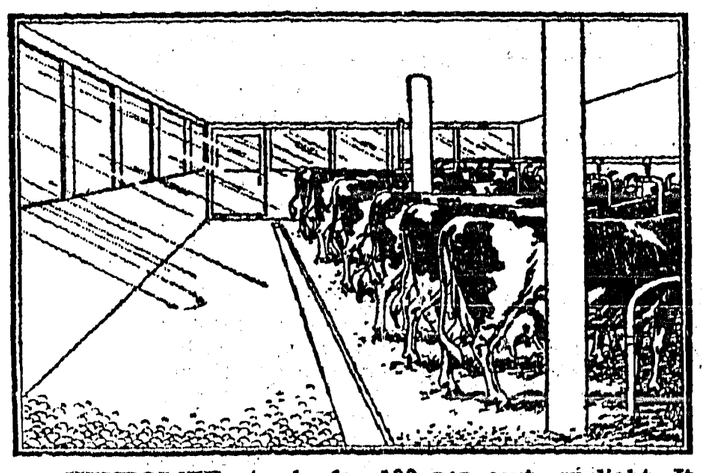

WINDOLITE stands for 100 per cent. sunlight. It makes light but strong windows for cattle sheds, dairy stables, poultry houses, brooders and all out buildings. It is economical, unbreakable, flexible and is easy to cut and fit. It is now being successfully used for sunrooms, verandahs, schools, factories, hospitals, sanitariums, hot beds, plant coverings and greenhouses. It keeps out cold —will not crack or chip,—cuts with an ordinary pair of scissors and is easy to fit. WINDOLITE is supplied in rolls any length but in one width of 36 inches only. A square yard of WINDOLITE weighs about 14 ozs., while a square yard of glass of ordinary thickness, weighs about 135 to 190 ozs. The improved WINDOLITE requires no varnish. WINDOLITE is made in England.

Price $1.50 Per Square Yard, f.o.b., Toronto.

Use WINDOLITE and let
YOUR PLANTS
YOUR CHICKENS
YOUR CATTLE
Bask in 100 % Sunlight
Send for booklet "WINDOLITE"

COMES WITH A MESSAGE OF HEALTH

THE sun is the all-powerful life producer, Nature's universal disinfectant and germ destroyer, as well as stimulant and tonic. WINDOLITE is the sun's most important ally.

Medical research has definitely proved that from the point of view of Health and Hygiene, the most effective among the sun's rays are the Ultra-Violet rays, which possess the greatest power for the prevention and cure of disease and debility.

Science has further established that ordinary window glass does not allow the passage of Ultra-Violet rays, so that by using glass we are artificially excluding these vital health-giving rays. Therefore, the invention of WINDOLITE has completely satisfied the long-felt want. Exhaustive experiments have conclusively proved that it is a most effective substitute for glass, that it freely admits the Ultra-Violet rays, and that its use has a most beneficial effect on the growth and development of plants and chickens and on the well-being of cattle, enabled for the first time to have healthy light instead of darkness in their sheds.

Indeed, the discovery of WINDOLITE has during the last six years completely revolutionized gardening, given a new stimulus to poultry breeding, increasing the egg-laying capacity and fertility of chickens, has greatly improved the health of cattle and is now being used in domestic and household requirements.

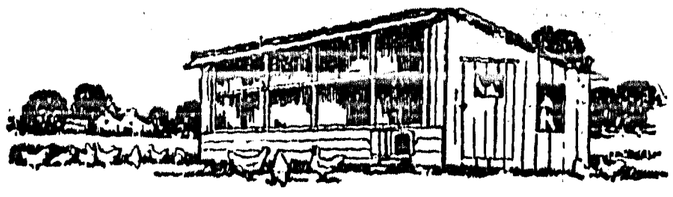

Distributors: JOHN A. CHANTLER & CO., LTD.
51 Wellington St. W. - - - - TORONTO, ONT.

Only choice leaves grown at high altitudes go into the blending of Blue Ribbon Tea. That is why its flavour is so uniformly excellent. Insist upon getting it from your grocer—refuse substitutes of inferior quality.

The Desert Song

—BY—

VIRGINIA MORRIS

Copyright 1929 Warner Bros. Pictures, Inc.

"The Desert Song" is a Warner Bros. picturization of this novel. It is based upon the story by Otto Harbach, Laurence Schwab, Oscar Hammerstein, 2nd, and Frank Mandel.

CHAPTER V.—Continued.

An hour later the Red Shadow received from his host the advice that the French girl was alone in the upper chamber. He found this room to be a gorgeous apartment lighted by great oriental lamps that burned live coals and suffused a weird effect. Margot was sitting on a low silk couch. Her dusty riding habit had been exchanged for a flimsy chiffon skirt that revealed every line of her alluring body. A narrow pearl bodice took the place of a waist and her bare arms were braceleted with broad bands of precious stones. She was far more beautiful in eastern garb than the Red Shadow had ever seen her before.

"Why did you bring me here?" was Margot's first question when the Red Shadow entered. She arose from the couch and stood in a defiant attitude.

"Why?" he replied. "To teach you to love me — so fiercely that you could give up home and friends. Call it a mad dream, but mad as it is I'm willing to risk my whole future to make it come true!"

"Leave love out of it." she answered. "I hate you! I love Paul!"

But the Red Shadow knew better. With a final positiveness, he told her, "You—do—not—love—him! Come to me!"

His persuasiveness haad not won her, for she shrank from him. "Tell me one good reason why you will not," he insisted.

"Why there . . . . . there are many!"

"Give me one!"

"Why I love . . . . . I love Pierre Birabeau. I know that I do. Once I dreamed of romance and adventure, but I've had enough of it. I want the quiet life that Pierre planned for me!"

The Red Shadow made an impulsive attempt to take her in his arms, but before he could do so the door burst open and Ali Ben Ali entered —followed by—General Birabeau!

The Sheik motioned to them, "Believe me, I wish to prove myself a friend of the French. You see my people are innocent. He stole her . . . . I know nothting!"

The Riffs along with Ali Ben Ali's men, now crowded into the room. General Birabeau turned to the owner of the desert palace. "Sir, Azuri guided me here," he explained. "I've come alone—and I want to take this girl back with me!"

Birabeau walked directly to the masked leader of he Riffs.

"Azuri tells me that you've boasted that no man can beat you in single combat. Well, I am going to kill you or you will have to kill me!"

For the first time the Riffs saw the Red Shadow turn pale and shrink back from a challenge. Without explanation he ignored the insult of the Frenchman. Even Birabeau was aghast with astonishment.

Ali Ben Ali, who knew the ruthless code of the desert, warned the masked man. "What has come over you, friend? Your own followers will send you out in the wilderness to die if you do not fight!"

Still the Red Shadow made no attempt to defend his honor. General Birabeau, nevertheless, would not let the outlaw evade him.

"So this is the famous Red Shadow?" he sneered. "The myth that has frightened all Morocco! I think you're a coward!"

Margot ran between the two men. "Please don't, General!" she begged.

But the commandant pushed her aside roughly. Then reaching in his belt, he drew out his glove and struck the Red Shadow in the face!

CHAPTER VI.

A dreary day passed for Margot. She was back at the garrison in Fez but she knew that the total happiness of life had been left back there in Ali Ben Ali's palace. Her dream of romance was all but fulfilled and yet she herself had been the one to reject it. Her desert love had told her what no other man had ever said —that he was willing to risk his whole future to have her as his own. The contempt with which she had treated him now made her heart ache.

Although Ali Ben Ali had granted General Birabeau, Bennie, Susan and herself safe conduct back to Fez, she had heard the dreadful fate that the Riffs had meted out to the Red Shadow. The law of their tribe had left them no choice. Their leader had allowed an enemy to dishonor him and there was the inevitable punishment that Allah had ordained. The disgraced one was sent out into the desert alone, without food, without water, with no weapon of defence but his broken sword. And those men who had been his loyal soldiers, those men who had loved him as a blood brother, stood watching silently until he had disappeared over the crest of the farthest hill. Later they would choose a new leader but now they turned their faces toward Mecca and prayed.

For hours Margot had stared into the hot sandy wastes. Not even Pierre was there to distract her with his chatter, for the night the Red Shadow had kidnapped her he had taken a boat for Tangiers. The thought of Pierre puzzled her. Although she felt herself madly infatuated with the outlaw, she believed that sincerity had prompted her to tell him she longed for the safety that life with Pierre would mean. Her heart was a maze of contradictions but, after all, nothing could matter much now.

She did not hear Captain Paul Fontaine enter. He startled her when he sat on the arm of her chair and tried to take her hand.

"Please, don't, Paul," she protested wearily.

Fontaine's face flushed with jealousy. "I know why you're not happy. It's because the Red Shadow is in danger. You've fallen in love with him."

Margot turned her head and looked at him defiantly. "What if I have?"

Their quarrel was interrupted by the arrival of General Birabeau. "Paul, the command to take the Red Shadow a prisoner is changed. He is not to be brought in alive!"

Fontaine smiled but Margot jumped to her feet and exclaimed, "But the man you're after is alone and unarmed! You cannot be cowards enough to kill him!"

"Go, Paul, you have heard my orders!" insisted the General. But he was not devoid of sympathy for the girl, for as his subordinate left, he turned to her: "Margot, I advise you to give up this dream of romance. It has caused you enough heartache."

Thinking it was kinder to leave her alone, he disappeared suietly to the garden. The girl resumed her vigil, scanning the desert spaces she knew not for what. Afternoon darkened to dusk and dusk darkened to evening. Then, out of the stillness, cries of the returning soldiers were heard. A moment later Captain Fontaine burst into the room and the instant that Margot saw his face she knew that his mission had been successful. He was followed by General Birabeau, who asked, "Tell me what happened?'

"We killed him!"

"Who? Which one of the soldiers?" the commandant enquired.

Paul Fontaine hesitated. "None of our soldiers. But the last man you would ever suspect."

The door opened and Pierre Birabeau stood before them. Over his arm was the cloak and the mask of the Red Shadow and his hand held the outlaw's broken sword. Gradually his father realized the daring of the son he had almost despised. It was he who had killed the dreaded enemy. In a rush of emotion he put his arms around the boy and held him close. Then another realization slowly possessed him, for he whispered so that only Pierre could hear, "You were bravest when you refused to fight!"

That evening Pierre Birabeau was the acknowledged hero of the post. Margot alone failed to congratulate him. The General, bursting with pride, at the bravery of his own boy, urged him to tell the girl the details of his amazing exploit. As he left the room he saw Pierre put his arm around Margot Bonvalet—and he had never dared that before!

"Margot——" Pierre began.

"Please, Pierre—don't tell me anything more. 'I—I want to be left alone."

"But answer just one question, Margot, and then I will go. Did you love this man very much?"

There were tears in the girl's eyes. "Yes, I loved him—as I never will love anyone else."

Pierre did as he had promised. He went quietly from the room. When she knew that she was alone Margot gave way to all the despair that had been stifling her since the night before, since she started back over the desert, leaving the Red Shadow to face the horrible punishment he could not escape. Her own sobs prevented her hearing the door through which Pierre went open again. She felt a hand on her shoulder. At first it seemed impossible—it was the distorted imagining of her broken heart. But when she felt his lips against hers she knew that it was true. The Red Shadow —her lover—was there, dressed in his scarlet burnoose, his face hidden by the mask he had always worn.

Then, after that long embrace, she lifted the mask. And she knew that the greatest romance of all was ahead—the tempestuous love of the Red Shadow and the protecting tenderness of Pierre.

THE END

"HELPED ME WONDERFULLY"

Woman Strengthened by Taking Lydia E. Pinkham's Vegetable Compound

Port Colborne, Ont.—"After having an operation, I was very miserable, weak, nervous and very near unfit to work. I saw Lydia E. Pinkham's Vegetable Compound advertised and tried it and believe it helped me wonderfully. I have no weak spells any more, the pains have left me and my nerves are much better. I feel safe in saying Lydia E. Pinkham's medicines have helped me wonderfully."—Mrs. Wm. H. Berchteller, Box 143, Port Colborne, Ont.

Interesting Relics Found

Discovery Made At Old Settlement On Saskatchewan River

A discovery of great prehistoric interest has been made at Brosseau, an old settlement on the north bank of the Saskatchewan River, near Spedden, the discovery consisting of a large quantity of articles of warfare and household use.

A short time ago, as John Ames was plowing on his farm at Brosseau, the sound of steel against steel attracted his attention. On investigating he discovered a barrel shaped cavity filled with axes of many patterns, tomahawks, big hunting knives, table knives and forks, flints, arrowheads, locks, keys, etc.

The locks are of the type known as stock locks, and these and the keys are of enormous size compared with the modern kind. Many theories are afloat as to the reason for burying these articles in this remote place. Many years, perhaps generations, must have elapsed since this miscellaneous collection of articles were hidden away. That they were enclosed in a barrel is quite evident from the shape of the hole and from the fact that though the wooden staves have long since turned into dust, some of the iron hoops, rusted and worn, still remain. A few theories in connection with this remarkable find are: That the articles were being conveyed to a Hudson Bay post, when owing to some accident or disaster, the factor or men in charge of them had to cache them in this spot; or that they may have been taken from the post at Frog Lake, at the time of what is called the Massacre, by Indians, who fearing pursuit, buried them where they were found.

Little Helps For This Week

"He giveth power to the faint, and to them that have no might He increaseth strength."—Isaiah xl. 29.

It is not, Lord, that I have fearful grown
To walk the way I must;
But oh! the path is steep that I must tread,
And often in the dust.
I fall, my feet are bleeding from the stones,
And all my tears are vain;
Forgive, I pray, dear Lord, and give me strength;
Thy strength to rise again.

Whether we stumble, or whether we fall, we must only think of rising again and going on in our course. God never makes us feel our weakness, but that we may be led to seek strength from Him.—Fenelon.

It is impossible for that man to despair who remembers that his Helper is omnipotent.—Jeremy Taylor.

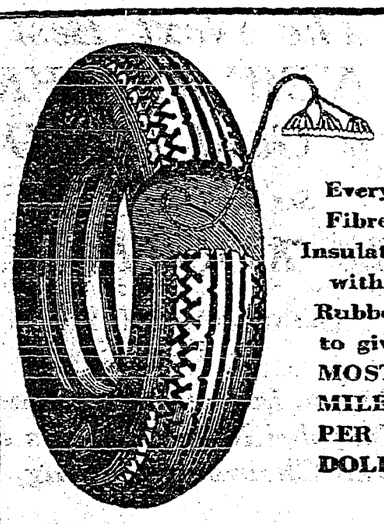
Every Fibre Insulated with Rubber to give MOST MILES PER DOLLAR

Firestone TIRES

FIRESTONE Tires are the outstanding choice of those who demand the greatest safety for high speeds, rugged endurance and utmost economy. Gum-Dipping, the *extra* Firestone process, combined with the Firestone Safety Thread, makes these tires the toughest, longest-wearing tires on earth.

Made in Hamilton, Canada, by Firestone Tire & Rubber Co. of Canada, Limited

Mathematical Genius

Six Year Old Danish Boy Has Dumfounded Scientists

Danish scientists have been dumfounded by the mental antics of a six-year-old mathematical genius, Paul Larsen, whose father is a modest tailor in the village of Hvidovre. On a recent visit to Copenhagen the clubby little fellow multiplied figures with products as high as 10,000. Most of his answers were given in less than ten seconds, and if the calculations of his inquisitors may be relied upon, all of them were accurate. According to his proud father, Paul has displayed his ability at arithmetic since he passed his fourth birthday, and no one has ever taken particular pains to train his mind in that direction. When he is not performing for curious visitors, the child spends his time playing about the streets of his native village.

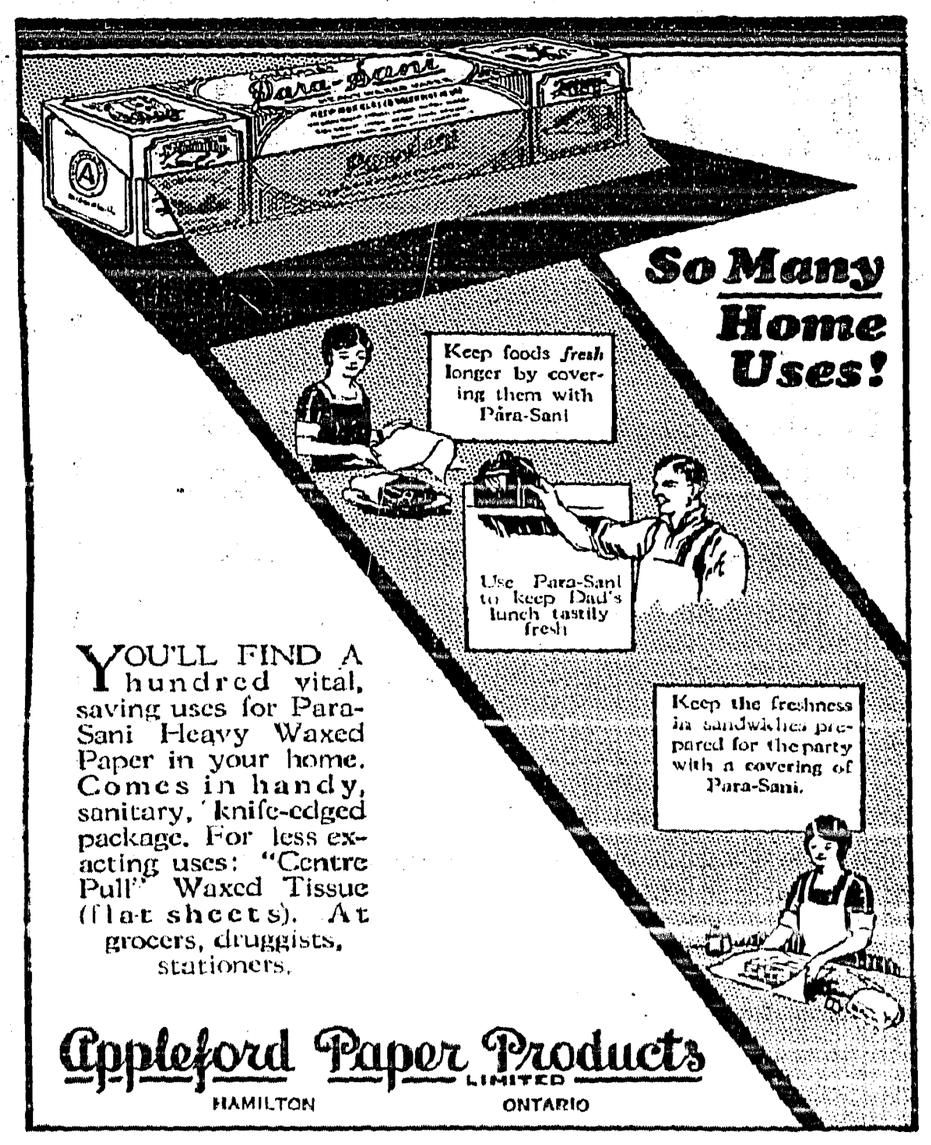

YOU'LL FIND A hundred vital, saving uses for Para-Sani Heavy Waxed Paper in your home. Comes in handy, sanitary, knife-edged package. For less exacting uses: "Centre Pull" Waxed Tissue (flat sheets). At grocers, druggists, stationers.

Appleford Paper Products LIMITED
HAMILTON ONTARIO

Western Representatives:
HUNTER-MARTIN & CO., REGINA, SASK.