PROVINCIAL LIBRARY VICTORIA, B.C.

Provincial Library apl 36

154

THE CRESTON REVIEW

Vol. XXVI — CRESTON, B.C., FRIDAY, SEPTEMBER 20, 1935 — No. 21

Death Summons Wm. Donaldson

Fails Survive Attack Pneumonia Following Appendicitis Operation—A Former Well Known Resident Coleman, Kimberley

A prominent and widely known member of Creston's business section has been removed in the death of William P. R. N. Donaldson, who passed away at Creston hospital late Monday afternoon, after a great fight to recover from an operation for appendicitis which was followed by pneumonia, the end coming about three weeks after entering the hospital.

Deceased, who was in his 47th year, was a native of Dumfernline, Scotland. He came to Canada in 1911 to Saskatoon, Sask., in which city he was married to Miss Annie Beaton in 1918, and in which place they continued to make their home for some years. Later they lived for some time at Coleman, Alberta, where Mr. Donaldson was well known in the tailoring trade. When Kimberley started to boom about ten years ago, the Donaldsons moved to that town and some three years ago they came to Creston where deceased followed his trade and operated a pressing and cleaning business.

The funeral took placce on Wednesday from Trinity United Church, with interment in Creston cemetery. It was in charge of Creston Masonic lodge, of which order deceased was a member. The pastor, Rev. A. Walker was in charge at the church and at the graveside the beautiful Masonic ritual was impressively rendered by W.Bro. W. Fraser, with R. A. Palfreyman, M. R. Joyce, H. H. Wilks, A. A. Bond, Al. Hendren and H. Young officiating as pallbearers. Many were out to pay their last respects and many floral tributes also bespoke the high esteem in which deceased was held.

In addition to his estimable personal qualities that made him a friend with all he met, deceased had a rare facility for relating Scotch history, stories and songs, and his versatility in this line made him a great favorite at Burns night and other social festivities. He was an ardent hunter and fisherman. He is survived by a widow and two children, Margaret and George to whom the sympathy of all is extended in their great bereavement.

Lister

John Bird was a visitor at Cranbrook on Monday for a Masonic Lodge gathering.

Jos. W. Bell and a couple of friends from Kimberley were weekend visitors at the former's ranch here.

H. Hall, superintendent of illustration stations, made an inspection of the Lister-Huscroft area the latter part of the week.

Mr. and Mrs. Wm. Mitchell and two sons, George and Alex., of Victoria are visitors here this week, guests of Mr. and Mrs. Fred Powers. They made the trip by auto and visited at Mullan, Idaho, en route.

A marriage of much interest here was solemnized at the United Church manse at Creston, Saturday afternoon, when Rev. Andrew H. Walker officiated at the wedding of Miss Ida Rylan of Lister to Fred Kapola of Kimberley. The bridesmaid was Miss Elsie Stieb of Lister, and the groom was supported by Joe Petrusha, also of Kimberley, in which town the newlyweds will reside.

The Lister-Huscroft girls softball team invaded Nelson at the weekend, and in a series of three games were losers on each occasion. Two games were played Saturday afternoon under poor weather conditions and Nelson won these rather handily, 26-7 and 21-6, with Miss Webster pitching. The weather was better Sunday morning and with Emma Simister on the mound the locals held Nelson to an 11-6 score. The players made the trip in four cars in charge of John Bird, Fred and Elmer Huscroft and Fred Simister. The players were Jean Fisher, Miss Webster, Margaret, Minnie and Pearl Huscroft, Dolly and Margaret Tedford, Clara Nygaard, Peggy Smith, Elva Hutts and Emma Simister.

Boswell

Mrs. Chas. Allan was a visitor at Creston on Saturday.

Rev. E. J. McKittrick held service in Memorial Hall on Sunday evening.

Quite a large number of local people went to see the show at Sirdar Saturday evening.

Mrs. J. Howell, who has been a guest of Mrs. H. A. Bathie at Wynndel, has returned home.

Miss E. Holliday Smith was a recent visitor to Nelson, where she was a guest of Mrs. Crowther.

S. S Frank left for England on Sunday. He will sail from Montreal at the end of September.

Dolly Tedford accompanied the Lister-Huscroft softball team to Nelson on Saturday, returning on Sunday.

Mr. and Mrs F. Kunst entertained in honor of Mary Cummings, R.N., at a high tea Friday afternoon

W. Mackie has been making two trips a day to Creston with Gravenstein apples, which are now at their peak.

Mr. and Mrs. Tom Fletcher and family have returned to Fernie after spending the past month at Destiny Bay.

C. Robinson, fishery inspector, of Nelson passed through on Monday. He is already making arrangements to stock Baker Lake with trout.

A cougar has been seen and heard several times during the past week. This is the first time in many years that one has been reported in the neighborhood.

Mr. Leach, who has beee investigating the damage caused by the saw fly to anch trees in the Fernie district, returned to his home at Salmon Arm last week.

Mr. and Mrs. P. Richardson and Gladys, Frank Cummings, and Jim Johnstone, returned from Vancouver, where they have been visiting for the past ten days.

The Cecil Moore tie camp at Blue Point have shifted their mill half mile up the mountain in order to be closer to the timber. The new engine, recently installed; is giving better satisfaction, and good progress is being made.

Mrs. I. Lewis met with a painful accident one day last week, when she was knocked down by a bull calf. It was only due her ability to get behind a stump that saved her from more serious injury. She is able to be around again.

Mrs. A Kennedy and Mrs. Schell were joint hostesses at a miscellaneous shower at the home of the former on Thursday evening, in honor of Mary Cummings, R.N., who was the recipient of many beautiful gifts. The house was suitably decorated for the occasion. The gifts were enclosed in a hamper with white bells and streamers attached. A guessing competition was won by Betty Davies.

A pretty wedding was solemnized at the Memorial Hall on Saturday afternoon when Mary Bell Cummings, R.N., became the bride of Albers Henry Woods of Trail, Rev. E. J. McKittrick officiating. The bride looked charming in a dress of pale blue Brussels net with white mohair hat, and boquet of pink roses and lillies. The bridesmaid, Miss Margaret Graham of Nelson was attired in pink lace and white hat. Her boquet was of snapdragon and roses. The groom was supported by the bride's brother, Ray Cummings. The gift to the bridesmaid was a silver slave bracelet and the best man received a gold tie pin. During the signing of the register F. Kunst sang "Because." Mr. and Mrs. Cummings entertained the guests to tea and light refreshments. The toast to the bride was proposed by Rev. Mr. McKittrick. Mrs. J. Hall and Mrs. S. Gullett officiated at the tea and were assisted by Misses Winnie Bebbington, Pat Johnstone, Irene Karpowich and Velma Van Steinberg. The bride and groom left by car amidst a shower of confetti and rice and the good wishes of the many guests present. After a short honeymoon they will reside in Trail, where the groom is employed. Many lovely wedding presents were received from friends in this district as well as at coast cities where the bride spent three years in training as a nurse.

Announcement!

PARRY'S BEAUTY SHOP

MYRTIS MORRISON of Vancouver

Fully qualified Beauty Operator, with years of experience, has arrived to take charge during my absence.

O. PARRY.

Institute Hears More Library

Proposal Now is Book Service for Few Months—Donations for School Fair—Fyle Council Letter re Beer Parlor Licenses

The September meeting of Creston and District Women's Institute was held on Friday afternoon at the home ot Mrs. W. Fraser. The president, Mrs. H. W. MacLaren, was in the chair. 14 members and three visitors were in attendance.

A letter was to hand from Dr. Stewart re the setting up of an actual book service for two or three months, to demonstrate, practically, some of the advantages and funcnions of the larger library units. A donation was received from Sirdar school towards the 1935 school fair, which will likely be held in the new school when completed about the end of the month. Mrs. Fraser was named to meet with the Creston school trustees to further arrangements and work accordingly on the school fair. The first aid kit in Miss Wade's room needs refilling according to a report rom the schools' committee.

A resolution from the village council re the control of beer licenses in the village was put on file A letter from the Woman's Auxiliary of the Canadian Legion, about the purchase of a wreath for Armistice Day was read. The institute will buy a wreath.

Mrs. R. Ibbitson was appointed convenor of the layette committee, associated with whom will be Mrs. Bud Andrews and Mrs. Hayes. A party among the members was spoken of for October, it being the twentieth anniversary of the institute's formation. Plans will be made at the executive meeting. The hostessess at the social hour were Mrs. Fraser and Mrs. Cherrington. The freewill offering was generous and goes to the Crippled Children's Hospital. The October meeting will be at the home of Mrs. Hollm.

Wynndel

Lawrence Davis is visiting his parents, Mr. and Mrs. L. A. Davis.

Mrs. J. Howell has returned to Boswell after a visit to Wynndel friends.

Mrs. P. Andestad and daughter, Herborg, returned from Nelson last week.

Mrs. Wood and baby son were visitors last week, guests of Mrs. Carl Wigen.

Birth—At Trail, September 12th, to Mr. and Mrs. G. McIntyre, nee Alice Davis, a son

Mrs. Creull of Calgary, Alberta, is on a visit with her daughters, Mrs. Wall and Mrs. Eakin, jr.

Quite a number of local hunters were afield on Sunday for the opening of the shooting season.

Miss Rita Wall of West Creston was a visitor at the weekend, a guest of Mr. and Mrs. P. Andestad.

Grand Theatre

Friday and Saturday SEPT. 20 - 21

THE BIGGEST THRILL SINCE MUSIC CAME TO THE SCREEN!

Jeanette MacDONALD Nelson EDDY

in

"Naughty Marietta"

Adventure-crowded hours...robust romance...when handsome pioneers picked their wives from "bride ships." . . Thrills set to glorious music!

We can reccommend this picture as one of the best musicals of the year. Also

"Ireland the Emerald Isle"

A Colored Traveltalk.

M - G - M News

The tennis club dance on Friday night was well supported. A travelling colored troupe provided the music.

Mrs. J. Fiaentino and family of Cranbrook are spending a vacation, guests of Mr. and Mrs. J. Benedetti.

Mr. and Mrs. J. McFarlane and son, Bobby, of Rossland are visiting with the latter's parents, Mr. and Mrs.L.A.Davis

A fire of unknown origid completely destroyed the large stock of lumber piled in the yards at the Winiaw mill at an early hour on Friday.

Mr. and Mrs. L. A. Davis and daughter, Hazel, who have been visiting their sons and daughters in Trail and Rossland, returned home last week.

The September meeting of the Women's Institute was held at the church on Thursday last with 20 members present. The main business was final arrangements for the fall fair. A special community social afternoon was arranged for the 20th, when fall fair results can be discussed and the prize money distributed. Tea hostesses were Mrs. Greig, Mrs. Clark, Mrs. Eakin jr., Mrs. E. Uri and Mrs. R. Andestad.

Erickson

Mr. and Mrs. E. E. Cartwright and Roy were Sunday visitors at Kimberley.

Mr. and Mrs. J. G. Connell got back early in the week from a business trip to Vancouver.

Mr and Mrs. L. T. Leveque are Cranbrook visitors this week, leaving on Thursday.

Mr. and Mrs. Hugh Smith of Bellvue, Alberta, are visitors here, guests of Mrs. H. Campbell.

Mrs. H. Campbell returned at the first of the week after spending a month at Coleman, Alberta.

Mrs. Sam Scott, who has been visiting friends in Alberta for some weeks, arrived home on Thursday.

Mrs. Fenton Smith, who has been a visitor here the past week, returned to her home at Kimberley on Saturday.

Packing operations at the Long, Allan & Long, Limited, shed are brisk for so early in the season A night shift is operated three nights a week.

Mr. and Mrs R. M. Telford were Bonners Ferry visitors on Wednesday and Thursday last, attending the sessions of K.P. grand lodge for the state of Idaho.

Kitchener

Victor Carr of Alice Siding was a business visitor on Tuesday.

The C.P.R. has reduced its section crews to two men and foreman each section.

The postoffice inspector from Calgary, Alberta, was here on official business, Tuesday.

Miss Annie McCartney of Yahk was a visitor with Mrs. H. H. Redmile on Tuesday.

C. W. Robinson, fishery inspector, of Nelson, was here on official business, Saturday.

G. A. Hunt is busy at present cutting hay and green feed on his place Goatfell. The crop looks good.

A. R. Barrow is at present up Russell Creek clearing a ski trail between Kitchener and Kingsgate.

Miss Marie Thompson of the M7 ranch was at Yahk on a few days' visit at the McInnis home, returning Thursday.

J. Bailey of the airport has been camping seven miles up Goat River and reports fishing good, with a great quantity of huckleberries.

Lewis and Clarence Anderson, accompanied the Lister-Huscroft ladies' softball team to Nelson at the weekend, and were umpires of the three games played.

John Nelson, who has been hauling "black top" with truck at Ryan for the Construction Company, has left for Castlegar, near Nelson, where he is doing similar work.

John Anderson, who has been at Moyie doing carpenter work at Joe Kershaw's hotel, returned Saturday. He left Monday for Arrow Creek, where he is doing similar work at A. G. Strudwicke's store.

Mrs. B. Johnson and little Louise Lepage left Sunday for Spokane, on a visit with relatives. They motored, with Mrs. Johnson's nephew, Clarence Myrene of Kimberley and Miss Mildred Reid of the same town, whose marriage takes place Tuesday in that city. Mr. Reid of Edmonton, father of the bride-elect, accompanied them.

A. G. Strudwicke has purchased the store at Arrow Creek. On Tuesday, Frank Abar, with his truck, moved the stock Mr. Strudwicke had in his Kitchener store to the new location. Mr. Strudwicke is quite an oldtimer here, having been connected with the Kitchener Heights Lumber Company when it was in operation, and was also postmaster here before opening his Kitchener store. He will be missed by one and all here.

Death Removes Pioneer Resident

Willam H. Watcher Passes at the Advanced Age of 77 Years—Came Creston, 1904—Prominent Presbyterian and Mason

Death this week has taken another of the valley's highly respected and oldtime residents in the passing of William H. Watcher at his Creston home early Tuesday evening, the end coming after quite a prolonged illness, at the advanced age of 77 years.

Deceased was a native of Thedford, Ontario, near Sarnia, in which town he served his appreticesaip as blacksmith. He was married in that town in 1883, to Margaret Chester, and continued to reside there until 1904, when he came direct to Creston and associated himself with his brother-in-law, the late Frank Rose, in the well known fruit ranching firm of Rose & Watcher, and with characteristic eastern enterprise also operated a blacksmith shop at the ranch in connection with horticultural effort. For some years after the ranch was sold deceased continued to operate the shop, although living in town, and up till about three years ago actively followed his trade in shops in town.

At his trade deceased was a master workman with which he happily combined industry and courtesy. Of the same high order was his integrity and loyalty to his friends. While essentially a man of the home he took a very active interest in Masonry and in addition to being the first local resident to be made a Mason in Creston lodge he also served in all the lodge offices, including that of master, with distinction. He was active in Presbyterian Church work ever since the denomination was established here, serving as an elder for many years, while in 1925 he was one of the representatives from the Kootenay presbytery at the memorable meeting of the General Assembly following church union.

Although his passing was not unexpected, none the less genuine is the sympathy extended Mrs. Watcher by a host of friends in the great loss she has sustained. The funeral will be in charge of Creston Masonic Lodge, and takes place from St. Stephen's Presbyterian church this (Thursday) afternoon, at 3 o'clock.

Construction work in connection with Bayonne mine development was completed last week, and quite a number of Creston men who have been employed there the past few months returned on Friday.

Rev. Chas. Daly of Rossland, president of the B.C. conference is to pay an official visit to Creston today (Friday), and will speak at Trinity Church in the evening. A conference of the church officials of Creston and Canyon and Wynndel will be held in the afternoon.

Grand Theatre

Mon.-Tues., Sept.24-25

AMERICA'S DARLING!

—just as you want her . . as you'll love her best!

Shirley Temple

in

"Bright Eyes"

with

JAMES DUNN

She's the mascot of the airdrome . . . the guardian angel of the airmen . . . . and her baby laugh is a song in every heart.

Adds Zest to the Meal

"SALADA" TEA

23

To Burn Or Not To Burn

There will be few people in Western Canada, whether farmers, business men or wage earners who will quarrel with the policy which resulted in the announcement of the Canada Grain Board's establishment of a minimum price of 87½ cents for No. 1 Northern wheat f.o.b. Fort William.

Regardless of political affiliations or economic beliefs the general public in the west greeted the announcement with approval as soon as it was made and, it is to be hoped, it will be accorded general backing in the east as well.

But the extent to which this policy will ensure to the benefit of Western farmers, who are hard pressed as a result of a prolonged period of drought, followed this year by a most disappointing situation as a result of wide-spread ravage of the wheat crops by rust, will depend upon the price spreads which, at the time of writing, are expected to be announced any day.

As harvesting and threshing operations progress, the amount of damage from rust is being daily revealed as a disaster of immense proportions, and while estimates of the extent of the loss sustained by farmers in Manitoba and Saskatchewan vary from day to day, it is quite apparent that the final figures will show a loss of great magnitude.

The rust which invaded large tracts of the best wheat growing areas of the west with such devastating effect, has not only reduced yields of what earlier in the season promised to be abundant crops but it has depreciated the grades to an extent comparable with the lowered yields.

At the moment there are thousands of acres of low grade wheat standing in the field awaiting the time when the grain is sufficiently dry to ensure a good burn because it does not pay to cut it.

Before taking this drastic action to destroy a lot of grain which conceivably may be of some value at a future date, farmers would be well advised to at least await the promised announcement of spreads prices. It is quite possible that the spreads may be set at such figures that even the lowest grade wheat can be threshed and stored on the farm without too serious loss to the grower.

The Federal government has recognized the loss sustained by farmers through drought in the past few years as a national calamity and it is surely reasonable to suppose that the loss from rust this year will be regarded in the same category and that recognition will be given to the fact when minimum prices for the lower grades are set.

No one can gainsay the statement that the blame for damage by rust cannot be laid at the farmer's door. Rust damage is just as much a national calamity as the drought loss of recent years and, this being the case, there is every reason why the national purse strings should be loosened to relieve the predicament in which such a large number of Western farmers find themselves with winter knocking at the door.

It must be remembered that the grain about to be delivered to the flames has already cost the farmer something in outlay and labor and would cost more if it were cut, threshed and hauled to the elevator.

Unfortunately the present market price is too low to cover all these costs, without taking into consideration any margin of profit for the farmer who raised the grain.

If the crop is destroyed by fire not only does the grower lose what he has already put into it in cash and labor, but it represents a loss to the country at large. It might be well worth the country's while to advance the farmer at least sufficient money to save the grain by way of a fixed minimum price, thus salvaging what has already been spent on the crop and perhaps saving what might otherwise have to be expended later in the form of relief.

Such a measure might well be regarded in the light of a partnership between the individual and the nation for the mutual benefit of both.

There is also the question of the effect on the morale of the unfortunate grower. After losing a series of crops from drought the economic necessity of burning a crop which was not very long ago so promising must have a disheartening effect on the stoutest heart. If this effect can be averted without serious financial loss to the country, it may be well worth the expenditure.

Flies Prefer Orange Color

Primrose Yellow Is Second Choice And Carmine Third

It's this way with flies—they'd rather sit on an orange than a cucumber, if the choice depends on color. Such was the deduction announced at the University of California recently as a result of scientific observation of color preferences of multitudes of flies. A huge checker-board with eleven-inch squares in various colors was hung up in a dairy barn of the university's college of agriculture. The flies were invited to come and make themselves at home. For three months this went on while Lester J. Berry, graduate student in charge of the experiment, and his aides kept watch. The tabulated results announced by Berry follow: Not less than 10,572 flies parked on the orange square while only 2,067 sought out the green. Primrose yellow drew 6,541; carmine, 4,415; light blue, 3,480, and white, 2,360. More esthetic flies went after coral red and pink.

Buried Eloquence

The mayor had just laid the foundation stone of a new wing for the hospital, and the spectators awaited his speech.

"What can I do?" cried the harassed mayor to his wife. "I've laid the stone on top of it."

Would Increase Efficiency

Scientific Investigators Recommend Five Light Meals A Day

When you eat a meal, what is the effect on your work? Scientific investigators have repeatedly investigated, and repeatedly answered that the effect is bad. But their studies have generally been based on the assumption that the meal is about one-third of your daily diet, since you eat three meals a day. Now Howard W. Haggard and Leon A. Greenberg, in a book, "Diet and Efficiency," report that the best schedule is five a day, all comparatively light, and that after a light meal in mid-morning or mid-afternoon your efficiency is increased 10 per cent.

This conclusion refutes the older American tradition, which had its basis in farm life. But it is in accord with the habit of many office-workers, and it corroborates the advertising appeals of several candies and soft drinks.—Business Week.

A Good Suggestion

The young bore at the party, who was doing his share of the entertaining, had already exceeded the time-limit.

"Now, continuing my imitations," he said, "I can mimic any bird. Will somebody name a bird, please?"

"A homing pigeon," suggested one of the company.

2116

Bomb Shelter De Luxe

City Of Paris Making Provision For Air Raids

Thirty feet under the ground in the Avenue Foch, one of the most fashionable residential streets in Paris, a model concrete shelter has been constructed for use in the event of air raids. The shelter consists of several rooms equipped with all conveniences, including apparatus for detecting the presence of poison gas outside. It will serve as the model for many more which are to be built by the city of Paris. It is built under a mansion. Its roof is a block of concrete six feet thick. Above this is 10 feet of earth then a one-foot thick block of concrete, and finally another layer of earth. Two stairways lead to the shelter, and at the foot of each is a steel and concrete door weighing a ton. There are special rooms for giving first aid to injured persons, machine rooms for light and ventilation purposes, and storerooms. Although it is connected with the city's regular light supply, the shelter is equipped with generators and batteries for providing its own light if necessary.

China Has New Tax

After Next May Those Who Cannot Read Will Be Fined

China has announced that after May 1, 1936, anyone in Nanking between the ages of six and fifty who cannot read will be fined. Appalled at the ignorance of the people of the capital, the Chinese authorities have issued a primer of 1000 characters and ordered students to teach the ignorant from it or give up hope of graduation. As half the population of the city cannot read, the students will be kept busy until the new law goes into effect. The police will be the official examiners, and will stop anyone they wish who if he fails to read the primer, will have to pay the equivalent of half a cent on the spot. The penalty is called the Ignorant People's Tax.

Parliament In Jerusalem

Arabs Expect Early Establishment Of Council In Palestine

Early establishment of a legislative council in Palestine is considered so certain Arab leaders are merely awaiting a British "Order in Council" establishing the parliament before disclosing their position, it was stated by Miraat-Ash-Sharqan semi-weekly Arab newspaper. The Jews of Palestine have made it clear that under no conditions will they accept a legislative council at this time.

The most useful citizen is the one who creates most jobs.

Jelly-Fish Kills Man

Sting Of Giant Type Proved Fatal To Italian

A sting by a giant jelly-fish has resulted in the death of Salvatore Cantarella, an Italian cane farmer near Brisbane. He was bathing at Coogarra Beach when he suddenly cried out loudly for help. His companions rushed out and pulled him ashore. He was given artificial respiration and restoratives but in vain, and he died on his way to the hospital. Tentacle marks were found on his body and it was at first thought that he had been attacked by an octopus. Later, however, it was found that he had been paralysed by a giant "Portuguese Man of War," a type of jelly-fish that is found along the Queensland coast. These jelly-fish often have tentacles up to 12 feet long, and their sting is capable of causing temporary paralysis.

A species of honey-making wasp is found in Mexico and the southern part of Texas.

Don't forget that an honest man never has to proclaim the fact.

Lost Books Found

Volumes Missing For 41 Years Returned To Prince Albert Man

Two books which Alderman G. H. Carr of Prince Albert believed he had lost in Greenland 41 years ago when a member of Admiral Peary's 1893-94 North Pole expedition, turned up recently—in the mail.

Mr. Carr was notified a parcel of books awaited him at the customs office. On opening the parcel he discovered his two volumes of Stanley's "In Darkest Africa," which he had read during the long Arctic night while the polar party waited to begin the futile dash for the North Pole.

They had been discovered among Peary's effects and forwarded by the admiral's daughter, Mrs. Edwin Stafford, of Washington, D.C.

Would Increase Sales

If every little market in the land and every large one could furnish its customers with top quality eggs, which could be bought with assurance just as good milk can be had at every corner store, we have no way of estimating what a benefit every producer of eggs would receive.

NATURE'S OWN SALT-TREATED SPEEDWAY

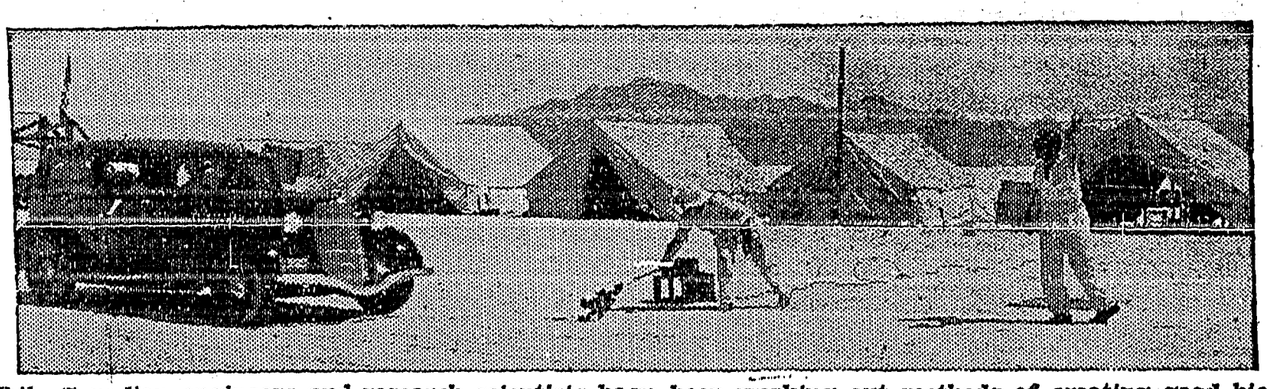

While Canadian engineers and research scientists have been working out methods of creating good highway surfaces by treatment with common salt, the world's most famous race-drivers have turned to natural salt-treated speedways for their world record attempts. Photo shows: A stock car speed test on the new speedway of the great salt desert in Utah where Sir Malcolm Campbell in his famous Bluebird set a new world's record and bettered 300 miles per hour.

Appleford's

Para-Sani

You'll save its modest cost before half the roll is used. That's because this heavy waxed paper keeps left-overs fresh, moist and flavorful. Ask for Appleford's Para-Sani because of the exclusive knife edge cutter on the box.

HEAVY WAXED PAPER

Warehouses At Calgary, Edmonton, Regina and Winnipeg

BRITAIN STANDS BEHIND LEAGUE ITALY IS TOLD

Geneva.—Great Britain stands unreservedly by the covenant of the League of Nations, the league assembly was told. Sir Samuel Hoare, foreign secretary, was clear and emphatic as he addressed the league assembly. "The attitude of His Majesty's government," he declared, "has always been one of unwavering fidelity to the league and all it stands for."

The present dispute between Italy and Ethiopia was no exception. "The recent response of public opinion shows how completely the nation supports the government in full acceptance of the obligations of league membership," said Sir Samuel.

Great Britain supported the league from no selfish nor imperialist motives. The British government and the British people maintained support of the league as the most effective means of ensuring peace.

But collective security meant more than what are commonly called sanctions. "It means not merely article 16 but the whole covenant. It assumes scrupulous respect for all treaty obligations. Its foundation is a series of fundamental obligations freely accepted by members of the league to submit any dispute likely to lead to war to peaceful means of settlement."

One thing was certain, he added pointedly: If the burden of obligations under the covenant had to be borne it must be borne collectively. "If risks for peace are to be run, they must be run by all.

"On behalf of His Majesty's government in the United Kingdom I can say they will be second to none in their intention to fulfill within the measure of their capacity the obligations which the covenant lays upon them."

The British government felt the present problem was economic rather than political. It was the fear of withholding essential colonial raw materials which was causing alarm. Britain was ready to share in any collective attempt to deal in a fair and effective way with the difficulty. He suggested an inquiry "which should be limited in this case to raw materials from colonial areas, including protectorates and mandated territories."

"I suggest emphasis in the terms of reference should fall upon the free distribution of such raw materials among the industrial nations which require them so all fear of exclusion or monopoly may be removed once for all."

In his conclusion, Sir Samuel said: "The league stands, and my country stands with it, for collective maintenance of the covenant in its entirety, particularly for steady collective resistance to all acts of unprovoked aggression. The attitude of the British nation in the last few weeks has clearly demonstrated this is no variable and unreliable sentiment, but a principle of international conduct to which they and their government hold with firm, enduring, universal persistence."

The foreign secretary said, "If only these war clouds could be dispelled, with how much greater effect could we turn to those economic questions that often matter so much more in the modern world than political problems."

The British secretary asserted the spirit of war "even perhaps of war for war's sake has raised its head in more places than one," adding that "from the growing fear of war" armaments are increasing, even in Britain, therefore "a vicious circle of insecurity has been set up."

Prolonged applause welcomed Britain's firm declaration as he finished, picked up his manuscript and descended to the floor.

May Have Private Army

Vienna.—The constitutent congress of the new Zionist organization has voted to establish an armed "Jewish legion"—an international army—to combat oppression of Jewish people throughout the world. Several delegates insisted "private armies" to serve special needs are the fashion in Europe, and "the Jews need a defence force."

Nazi Congress

Chancellor Hitler Receives Ovation At Nurnberg

Nurnberg.—Clanging bells and the wild cheers of a tremendous crowd greeted Chancellor Hitler as he arrived here by airplane to open the third nation-wide Nazi congress since establishment of the third reich. He was accompanied by Rudolf Hess, his deputy in the Nazi party.

Received by the burgomaster of this picturesque old city, Chancellor Hitler accepted the gift of a reproduction of Charlemagne's sword, emblematic of the glories of the Germanic empire which collapsed in 1796.

The reichsfuehrer voiced his satisfaction at the new heights reached by the wermacht, which he characterized as the symbol of Germany's regained strength and freedom.

Bernardo Attolico, new Italian ambassador at Berlin, was the only foreign diplomat to accept an invitation to attend the congress. All other diplomats stationed in Germany declined the invitation. Unofficial reports said they took the view that the party and the reich are separate entities, and that the congress was a purely domestic institution.

Would Restore Monarchy

Plea Is Made For A New Regime In Greece

Athens.—Premier Panayoti Tsaldaris, head of the Greek republican government, issued a proclamation, urging the people to vote for the restoration of the monarchy.

The proclamation came after a night which saw tension between monarchists and republicans break into an open fight outside the doors of the cabinet chambers, with the bayoneting of two republican leaders by monarchist guards.

After deploring the night's events, Premier Tsaldaris' proclamation asked for calm and order, concluding:

"I consider democratic royalty as the natural regime for Greece and ask the people to vote for it in the impending plebiscite."

Manitoba Air Mail

Huge Quantities Of Mail Carried In Winnipeg Postal District

Winnipeg.—Close to a quarter of a million pounds of mail were carried by aircraft in the Winnipeg postal district since Dec. 10, 1934, when regular air mail service to the mining districts of Manitoba and western Ontario was inaugurated, it was announced by W. F. Lough, director of postal services.

The heaviest route during the period since Dec. 10 was the Winnipeg-Central Manitoba route, with 81,389 pounds. Manitoba's three routes accounted for a total of 131,416 pounds, and Ontario's five for 109,222 pounds. The contractors are Canadian Airways.

Relief Census In B.C.

Will Give Authorities Complete Check On Unemployed

Victoria.—British Columbia government's new relief census will be taken in October, planned to give authorities a complete check on the capabilities of every unemployed person in the province.

Each relief applicant in the province, when he applies for his allowance next month, will have to answer 40 questions. He will have to describe what work he is trained for, what he has done and would be able to do and whether he is physically fit to handle a job.

No More Hazing

Saskatoon.—"Hazing" is a thing of the past in initiating freshmen into the University of Saskatchewan here, after incidents last term which resulted in the banning of over-enthusiastic welcomes. This year, new students are being treated to weiner roasts.

Winnipeg Grain Exchange President

Winnipeg.—Rupert C. Reece, of K. B. Stoddart and Company, Limited, was elected by acclamation president of the Winnipeg Grain Exchange, succeeding Roy W. Milner. W. J. Dowler and Henry Gauer were elected vice-presidents, also by acclamation. 2116

TO BOOST SYSTEM

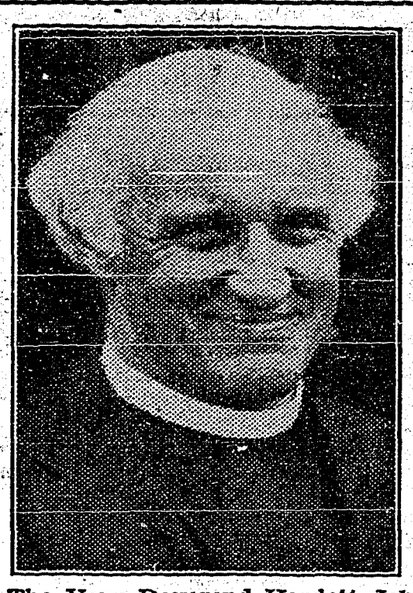

The Very Reverend Hewlett Johnson, Dean of Canterbury, who will sail for Canada in a few days to help organize a "Social Credit" League throughout the Dominion. Dean Johnson is an ardent supporter of the Social Credit system.

Wheat Crop Estimate

Yield For Three Prairie Provinces Placed At 272,000,000 Bushels

Ottawa.—Canada's wheat production for this year is estimated at 290,541,000 bushels, comprising 277,274,000 bushels of spring wheat and 13,261,000 of fall wheat. The estimate was announced by the Dominion bureau of statistics. The crop for the prairie provinces was estimated at 272,000,000.

The prairie crop includes 16,000,000 bushels of Durum wheat and about 60,000,000 bushels of common wheat, so shrunken by rust or frost as to be unfit for milling.

The total wheat crop for the prairies in 1934 was 263,800,000 bushels. This year's crop is therefore 8,200,000 above that of last year.

The total wheat crop for all Canada last year was 275,849,000 bushels, 14,692,000 less than this year's crop.

For the three prairie provinces the preliminary estimates of total production in 1935, compared with 1934 in brackets are, in bushels: Wheat, 272,000,000 (263,800,000); oats, 296,060 (172,040,000); barley, 73,036,000 (44,742,000); rye, 12,048,000 (4,381,000); flaxseed, 1,530,000 (827,000).

Valera Declined Invitation

Would Not Attend Dinner Given By British Delegates

Geneva.—Sir Samuel Hoare, British foreign secretary, and members of the British delegation to the League of Nations assembly, were hosts at a dinner in honor of the representatives of the Empire. President Eamon de Valera of the Irish Free State declined to attend, however. He also was absent from a similar dinner given last year.

Ethiopian Women May Fight

Emperor Accepts Offer Of Legion To Go To Front

Addis Ababa.—Emperor Haile Selassie has accepted the offer of a women's legion to go to the front and fight for Ethiopia in the event of hostilities with Italy.

The women, part of an organization called "For Love of Country," with a membership of several thousands and branches throughout the country, were dressed in natty uniforms—red capes, khaki breeches, leather puttees. They were armed with automatic pistols and mediaeval sabres.

The head of the African amazons' organization is Madame Wayzaro Abebath Charkoze, a wealthy home owner, who abandoned her home, land and riches to defend Ethiopia. She is 34 years old.

Winter Feeding Of Cattle

Abundance Of Feed In Most Parts Of Saskatchewan

Saskatoon, Sask.—"Renewed interest in the winter feeding of cattle is inevitable," J. D. Guild, agricultural agent of the Canadian National Railways for Saskatchewan, says. Excellent returns secured by the few venturesome feeders last year and an abundance of feed in most parts of the province, make such interest certain.

Feeder cattle are likely to be considerably higher in price this fall as some stock already has been contracted to the United States at prices from $3.50 to $3.75, Mr. Guild observed. The spread between buying and selling price was not likely to be as wide as last year, but in previous years narrower margins had meant profits to efficient feeders.

Probe Coal Industry

Investigation To Get Under Way In Alberta Soon

Edmonton.—Investigation into Alberta's coal industry will get under way almost immediately, with Sir Montague Barlow sitting as a one-man commission, instead of a three-man commission proposed by the old U.F.A. government, acting Premier Manning announced following a conference between Sir Montague and Hon. C. C. Ross, minister of lands and mines. Dates and places of sitting will be announced shortly.

The investigation will proceed as otherwise scheduled and be carried on until completed. All phases of the coal industry will be considered in an effort to improve production, marketing and consumption.

Declares War On Noise

Toronto.—Believed to be the first Canadian city to declare war on unnecessary noise, Toronto board of control passed a resolution prohibiting tooting of auto horns from 11 p.m. until 7 a.m. The motion goes to city council for approval.

BLOWOUT AT 250 MILES PER HOUR

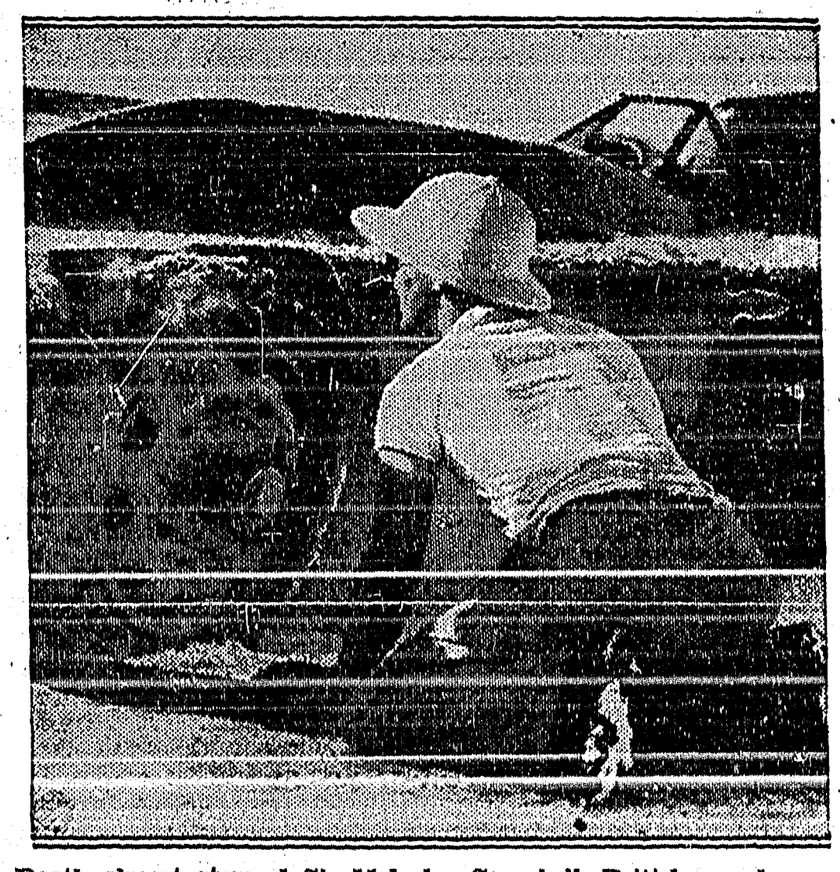

Death almost stopped Sir Malcolm Campbell, British speed ace, from making his new world automobile speed record of 301 miles per hour, when the left front tire of the Bluebird blew out while the racer was travelling 250 miles an hour. This photo shows Sir Malcolm examining the tire which burst into flames because of the friction caused by the excessive heat.

INTERIM CREDIT FOR ALBERTA UNTIL END OF OCT.

Ottawa.—A loan of $2,250,000 was negotiated between Premier Aberhart of Alberta and the federal government. It will carry the western province until the end of October, when negotiations toward a total advance of $18,389,000 will be opened with the next government.

Premier Aberhart said he was satisfied with the interim credit after a final conference with Premier Bennett, Finance Minister Rhodes and treasury officials. He asked for $18,289,000, which he believed was necessary to carry Alberta safely through its present fiscal year, which ends March 31, 1936. Premier Bennett took the attitude he should not bind the next government and agreed to advance enough money to carry the province until the end of October. A further application for financial assistance will be made then.

The western premier expected to leave for Toronto where he will seek co-operation of bankers in establishing his Social Credit financial system.

Following the conference, the two premiers issued the following statement:

Premier Aberhart and Attorney-General Hugill of Alberta met a committee of the federal cabinet. Mr. Aberhart made it clear that he was not seeking assistance for any plans that he might have for the future or for the purpose of carrying into effect any of his policies. He merely required financial assistance for Alberta to enable him to discharge obligations of the province that had been created and not paid by his predecessors.

From the best information Premier Aberhart had been able to secure in the limited time at his disposal, it was estimated that it would require about $18,000,000 to meet the liabilities of Alberta of all kinds up to March 31, 1936, being the end of the present provincial fiscal year.

Mr. Bennett explained that the Dominion government could not undertake to deal with financial matters between Alberta and the Dominion beyond the end of October for there was a general election pending on the 14th of that month. Mr. Aberhart said he recognized that fact, and after careful consideration, it was agreed that the federal government will advance to Alberta $2,250,000 on their one-year treasury bills.

This amount was the closest estimate that could be arrived at as to the sum that would be required between now and the end of October to meet the normal requirements of the province.

Campbell May Race Wood

Battle Between Speed Kings For Harmsworth Trophy Hinted

Windsor, Ont.—Speed kings in their own spheres, Sir Malcolm Campbell and Gar Wood may meet in 1936 in a battle for the Harmsworth trophy, emblematic of motorboat supremacy, the Windsor Daily Star, in a news story, said.

Prominent Detroit sports officials, said the Star, attach special significance to the British motorist's visit to the Michigan metropolis, inimating there is just a possibility he may be obtaining first-hand knowledge of water conditions on the Detroit river and Lake St. Clair where Gar Wood has defended his honors during recent years.

Mountain Climbers Have Narrow Escape

Hung Over Cliff Edge To Avoid Avalanche Of Rocks

Tiflis, Russia.—Three mountain climbers saved themselves from an avalanche of stones by hanging over the edge of a cliff for 11 hours.

When the avalanche started, the three men tied themselves by ropes to a bit of solid rock and lowered themselves over the sides of the ledge. Eleven hours later, when the rocks had ceased popping out over them, the trio climbed back to safety.

The intrepid climbers were ascending Mount Nahar, 12,000 feet high.

She laughs at the weather ==she has a telephone

"Winter is coming, but I don't mind," said Mrs. Granlow, "because we've had a telephone put in our house..

"I can laugh at the cold and and wet days now, for the telephone can run my errands and do my shopping.

"The telephone doesn't mind walking in the rain."

—

Kootenay Telephone Co., Ltd.

SOLID STEEL TURRET TOP Body by Fisher—the smartest and safest motor car body known! And the famous, gliding KNEE-ACTION Ride! . . . These two vital features are *necessities* in a truly modern car. And the Master Chevrolet is the *only* low-priced car that has them!

The Master Chevrolet is also the *only* car in its price class that offers you the *Blue Flame Engine* for power and economy . . . *Fisher No-Draft Ventilation* for health and comfort . . . *Shock-Proof Steering* for safety and control.

Ask to be shown *all* these modern advantages before you sign the order for your next car. Get them all at the very lowest cost by choosing a new Master Chevrolet!

HOCKEY OR . . . ?

Should General Motors continue the famous HOCKEY BROADCASTS next winter — or would you prefer some other form of radio entertainment? Help us decide by talking it over with your General Motors dealer. Ballots are available at his showrooms—please call in today and record your preference for our guidance.

Drive a CHEVROLET

CRESTON MOTORS

Phone 10 *Chevrolet Sales and Service* *Canyon St.*

C-275C

Improve Facilities Handling Fruit

Rotary Graders Speed Up and Improve Pack—Provide Increased Warehouse Space for Orchard-to-Shed Movement.

With shipping of McIntosh Reds authorized for September 25th, local packing houses were busy early this week cleaning up the Wealthys preparatory for a start on the Macs to assure the maximum opening day shipment of this preferred variety.

Creston Co-Operative Fruit Exchange and Long, Allan & Long, Limited, with their new Rotary graders are splendidly equipped for a speedy and efficient handling of the crop, and with enlarged warehouse capacity both firms are better prepared than in previous seasons to greatly reduce the hazard of orchard storage which has been considerably in evidence in past seasons due insufficient warehouse accommodation. The new warehouse of Creston Products, Limited, also increases local storage c pacity For the present the new firm are sticking to a bench pack

The Cutler Rotary grader is the most modern obtainable. The apples are dumped on the receiving table and transferred by seven rollers to a wiping machine. This system cleans and polishes the fruit without inflicting bruises or cuts. The apples then pass along on a belt to the sorters where they are placed on two belts—supply and return. The need of the latter belt is to keep the apples within reach of the workers until they have been properly sorted.

From the sorters the fruit passes onto four belts—two on either side of the grader, household and fancy—from where they drop onto cup carriers and are deposited, according to weight, into the right bin. This system of grader operation is very simple and the apples are handled with extreme care. Instead of being dumped they are rolled gently from the cup carriers to a belt and then into a piece of canvass and into the bin. The rotary bins give one the impression of many washing machines as they are round and the bottom controlled by springs which move the fruit up and down according to the weight. Each bin will hold from three to four boxes when full.

The rotary grader is run by three motors of three, two and one horsepower. At Long, Allan & Long shed at Erickson there are 18 rotary bins to each section, making a total of 36, which number will keep a dozen packers busy. Creston Co-Operative Fruit Exchange have a three-section grader with 48 bins and expect to employ from 18 to 20 packers in the busy season. Each grader will employ eight sorters when running to capacity.

At Erickson Long, Allan & Long have tarted the season exceptionally well, with 23 carloads already shipped. Two of these were early varieties and five Wealthies, including a car of fancy export to England, which accounted for 756 boxes. This is the first car to export from the valley this season, and rolled September 7th.

In order to install the new rotary grader this firm had to put on an addition to their warehouse. The addition accommodates the grader and gives sufficient room for a spacious office The extra space provided is 40 x 35 feet. Apples are received athe first shed, sent on the grader and loaded out from the third shed into the cars, four of which can be loaded at once. A new piece of equipment is a self-stamping machine which automatically stamps the variety, grade and number on the box as it is being nailed.

At present the crew consists of ten packers, six sorters, nailer, labeler and dumper, with Fred Hale supervising the packing operations. The grader is efficently lighted for dull days or night work with six 100 watt lights and four 150 watt lamps at the sorting table. This system runs the full length of the grader and is fitted up with illuminators.

Besides Wealthies, Gravensteins are being handled, with Cox Orange expected this week. Bartlett pears are about over. Mr. Allan states the crown pack is again in evidence this year.

At Co-Operarive Fruit Exchange, Creston, there is much activity. Besides the new grader in operation, carpenters are putting the finishing touches on the addition. I a talk with Manager Cooper it was learned that the new building is 50 x 50 feet, two stories high. It is of double board and papered inside and out. Between the walls a 12-inch space is packed with shavings. This gives a cooling affect in warm weather and frost insulated for winter. The addition provides storage space for about 7000 boxes of apples. An escallator will be operated between the basement and the first floor. A new belt conveyor has been installed on the first floor of the new building and is used to convey the apples as they come in from the orchards. It can also be reversed for loading out. It is electrically operated as is the escallator.

A new pre cooling room is about completed. It is 36 x 46 feet and will be connected up with the original plant which is 18 x 36 feet. The system of cooling in the old plant has been changed to conform with the new unit. It is run by two condensing units of 5 and 2 h.p. motors and a fan motor of 1½ h.p. In the new system of ducting as it is called, the warm air is drawn from the boxes of fruit through a series of coils, where the air is cooled and then passed through a fan which deposits it into ducts which run the width of the cooler and dsstributes the cold air through the room.

This new vaccum system of cooling is the latest to be used in air conditioning processes. The advantage in using such a machine is that there is better control of temperature and more efficient heat transfer. The cooler as enlarged will store about 15 cars of apples. N. Lambly of Calgary is the refrigerating engineer in charge, working for the Canadian General Electric Company. With the new pre cooler and the two story addition the Exchange will now be able to warehouse about 50 cars of fruit.

At the Exchange the new rotary grader is running with a staff of 16 packers and 6 sorters, with eight men in charge of trucking and loading. F. W. Ash is again in charge of the packing staff. With the new machine pears and apples can be put through at the same time, using a set of belts for each fruit

To date 24 mixed cars of apples, pears and plums have been shipped, with a car of export Wealthys out last week. The Exchange looks for a longer season this year, and estimates at present indicate the total carload shipping will be in excess of 1934 when 213 cars were shipped.

Creston Products, Limited, also figures in the apple shipping this year, and so far have been very successful under the management of W. Keirn, with R. B. Robinson as secretary-treasurer. Up to the present their outgo has been principally by truck aver ging four a day, in addition to which they have rolled a mixed car of apples pears, etc.

Prunes are on the move this week, with Flemish Be uty pears in limited quantity as yet. A bench pack is in vogue at their warehouse with P. R. Truscott as supervisor. Products warehouse was built this fall, and is 40 x 80 feet, with 9-foot loading platform at the side. Ample office space is provided along with storage space for supplies.

Sirdar

Mr. and Mrs. Fred Martello of Wynndel were Sunday visitors with Mr. and Mrs. James Mannarino..... Several m etings of the fruit growers here, met Mr Coe and other representatives of the Tree Fruit Board regarding the difficulties confronting the shipping of fruit from this point. So far as can be gathered a working arrangement was arrived at.....J. S Wilson and son, Charles, were business visitors to Kimberley and Cranbrook at the first of the week by car .....The water as indicated by the gauge at Slough bridge reads 3.20 feet, a fall of 0 55 inches for the week. The recession is steady and will continue so for some time.....The bush fire at Kuskanook was speedily dealt with by Tom Bysouth and a small crew under him. Little damage was done owing to the promptness with which the situation was handled.....Lakeside resorts still have a good attendance of visitors and up to date the season has been a good one for those catering to the tourists .....The construction of a new entrance to the C.P.R. station is now well under way, and this will be a great improvement over the old one which was dangerous and steep. The government road crew are carrying out the work, and it shoulk be fininshed in time to cope with the apple haul.....Developments at the Winconsin mine at Midge Creek are steadily proceeding with about twenty men employed..... Another lay off of men has taken place at Bayonne mine. The progress of construction having reached the stage where few men can handle the balance. No definite information is to hand as to when mining will commence.....The detour at Boulder Creek is nearly ready to be used. The supports for the steel can be proceeded with any time now .....Mr. and Mrs. VanAckeren and Miss Ethel along with Phonse Huygens of Canyon were Sunday guests of Mr. and Mrs. J. S. Wilson at Atbara..... To date the amount of hay harvested from the flats exceeds that of any previous year.....Lin Anderson, on the road construction gang here, had the misfortune to cut a vein in his arm by a piece of steel, necessitating his going to Creston hospital for treatment. He was able to return Sunday.....Dr. Olivier of Creston was a visitor to Sirdar and Atbara on Sunday.....Frank Hamilton of Kootenay Landing was a business visitor to Creston on Thursday..... The opening of tho duck hunting season saw many sportsmen in this district shooting over the flats. The birds are reported as wild, but good bags were secured, despite this and the somewhat inclement weather that prevailed..... A private members race of the Kimberley Pigeon Club took place from Sirdar on Tuesday under ideal weather conditions very fast time being made by the leading bird, one hour and twenty-three minutes. Another velocity race will be made from Kootenay Landing next week .....S F. LeNeve of the Bayonne mine was a business visitor at the first of the week.....Floyd Walde and Ray Martin of Creston were visitors at the home of Mr. and Mrs. J. S. Wilson on Tuesday evening.....Tie loading at the quarry siding at Atbara is now going ahead at full speed by the Cecil Moore outfit. The Soukeroff outfit is also loading out lumber. The sidiig is taxed to capaci y with cars.....Mrs. McNeal, Mrs. Brown and Hugh Woods of Cranbrook are at present the guests of Mr. and the Misses Margaret and Daisy Rogers..... The road grader has been engaged in this locality for most of the past week with the result the roads are in very fine shape where graded.....Carl Lavezello accidently fell from a car of ties being unloaded here while engaged in his work as section man, injuring his face and nose. He was taken to Creston for the dressing of his injuries.....Norm. Tipper of Glenlilly was a weekend visitor with Art. Rutledge.....The tennis club dance at Wynndel was well attended from here. The Sirdar contingent consisted of Art. Rutledge, Norman Tipper, Frank Hamilton, Gino Bugura, John Rogers, Sydney Rogers and Miss Daisy Rogers.....Hay cutting on the flats will be completed before the week is out. The weather has been in favor of the ranchers and the hay has been stacked in good condition.....At the first meeting of Sanca school district the following trustees were appointed: Harold Spence, Ed Bainbridge and Harold Osborne with Phil Garvie as secretary. Anoeher meeting will be held shortly to arrange for the immediate construction of the school and appointment of a teacher.....Mrs. Karpowich of Sanca was at Atbara on Saturday on a visit with her husband, who is here with his outfit cutting hay.

British Israel World Federation, Creston Branch.

Rev. E. J. Springett

will lecture in

Trinity United Church CRESTON

Tues., Sept. 24

at EIGHT p.m.

Mr. Springett is Dominion Commissioner, and a splendid speaker.

ADMISSION FREE!
Collection for expenses.

Mortgage Interest

BE ready to meet the payment when it falls due. Begin now by depositing regularly in a Savings Account.

IN addition to the interest thus provided for, you will probably have something as well to apply on the principal.

THE CANADIAN BANK OF COMMERCE

Creston Branch ... J. ... nager

Grand Theatre

Friday and Saturday
SEPT. 20 - 21

THE BIGGEST THRILL SINCE MUSIC CAME TO THE SCREEN!

Jeanette MacDONALD
Nelson EDDY
in
"Naughty Marietta"

Adventure-crowded hours...robust romance...when handsome pioneers picked their wives from "bride ships." . . Thrills set to glorious music!

We can reccommend this picture as one of the best musicals of the year. Also

"Ireland the Emerald Isle"
A Colored Traveltalk.
M - G - M News

Mon.-Tues., Sept.24-25

AMERICA'S DARLING!
—just as you want her . . as you'll love her best!

Shirley Temple
in
"Bright Eyes"
with
JAMES DUNN

She's the mascot of the airdrome . . . the guardian angel of the airmen . . . . and her baby laugh is a song in every heart.

Local and Personal

FOR SALE—Wicker baby carriage, new tires and in good shape. Mrs. John Andrews, Erickson.

J T. Stewart, provincial assessor of Nelson, was here on official business a few days at the middle of the week.

The annual meeting of Creston Basketball Leagne is called for Friday, September 27th, at 8 p.m. at the town hall.

Reeve F. H. Jackson got back on Saturday from attending the annual convention of the Union of B.C. Municipalties at Harrison Hot Springs earlier in the week. The reeve was elected to the executive of the association.

W. E. Haskins of Kelowna, chairman of the B.C. Tree Fruit Board, was here on official business at the middle of the week.

Mr. and Mrs. W. Defoe and the former's sister, Mrs. Bell, all of Nelson, are visitors this week with Mrs. Defoe's parents, Mr. and Mrs. W. Ferguson.

L. A. Campbell, general manager of West Kootenay Power & Light Company, and the company solicitor, R. C. Crowe of Trail, were business visitors on Tuesday.

G. H. Kelly got his business affairs squared away and left at the end of the week for New Westminster. At the time of leaving he had no definite plans for t e future.

LAND FOR SALE—Well watered, partly timbered, first-class agricultural land for sale at $20 per acre. Also ten acres orchard for $1,200. R. Sinclair Smith, Creston.

Rev. E. J. Springett of Toronto, the well known British Israel lecturer, will speak in Trinity United Church on Tuesday evening at 8 o'clock. Collection to defray expenses.

Jas. Cook, chairman of the school board, is at Harrison Hot Springs this week, attending the annual convention of the B.C. School Trustees Association. He left on Sunday.

ESTRAY—Came to my premises about September 1st yellowish red cow and calf. Owner can have same on proving property and paying expenses. D. LEARMONTH, Creston.

Col. Mallandaine was at Cranbrook on Sunday for a meeting of representatives of the East Kootenay Zone of the Canadian Legion, and gave a report of the recent convention at Kamloops.

Tom Crawford, jr., left o Sunday for Toronto where he is this year taking his third year in arts at Toronto University, on an exchange scholarship which he won at Alberta University Edmonton, last year.

The Fruit Packers intermediate softball team ran into a 17-10 beating in a game played at Bonners Ferry on Sunday afternoon. Clifford York and Chester Goplin were the Creston battery.

Quite a number from town were at Wynndel Wednesday afternoon for the fall fair staged by Wynndel Women's Institute. Mrs. A. R. Lynn, Mrs. R. Stevens and C. B. Twigg assisted with the judging.

Bonners Ferry Herald: Clifford Gennow and Mae Dishman, both of Creston, B.C., were married at the courthouse Saturday evening by Judge Schlette. Witnesses were H. M. Macnamara and Tom Martin.

Mr. and Mrs. Lang of Kimberley spent a couple of days here last week, guests of Mrs. R. Stevens. They were married at Burton earlier in the month, and were returning from a wedding trip to coast points.

Mrs O. Parry left at the first of the week for Vancouver, where, she will be spending the next few weeks. In her absence the beauty shop is in charge of Mrs. Myrtis Morrison of Vancouver, an experienced operator.

R. R. Bruce of Invermere, Liberal candidate in Kootenay East accompanied by Mrs Bruce, were Creston visitors o Tuesday, and on Wednesday Mr Bruce officiated at the opening of the fall fair at Wynndel. Travelling with Mr. Bruce is his secretary, W. H. Cleland.

LISTEN IN . . .

Conservative Campaign Broadcasts

Over National Network and Local Radio Stations throughout British Columbia. Pacific Standard Time.

That you may know Government policies—what Canada has done and will do under the guidance of a continuing Conservative regime—the Conservative Party has arranged a consecutive Broadcast Schedule of exceptional interest to every voter in British Columbia. These broadcasts will feature addresses by nationally known speakers from every walk of life. Listen and know. You have the right to be fully informed.

SCHEDULE FOR SEPTEMBER

Wednesday	Sept. 18th	7.15 to 7.30 p.m.	C K W X
Thursday	Sept. 19th	6.00 to 6.30 p.m.	Nat. Net.
Friday	Sept. 20th	9.00 to 9.30 p.m.	B.C. Net.
Saturday	Sept. 21st	8.45 to 10.00 p.m.	Nat. Net.
(The Prime Minister will speak from Victoria)			
Monday	Sept. 23rd	6.00 to 6.30 p.m.	Nat. Net.
Tuesday	Sept. 24th	9.00 to 9.30 p.m.	B.C. Net.
Wednesday	Sept. 25th	7.15 to 7.30 p.m.	C K W X
Thursday	Sept. 26th	6.00 to 6.30 p.m.	Nat. Net.
Friday	Sept. 27th	9.00 to 9.30 p.m.	B.C. Net.
Saturday	Sept. 28th	10.15 to 10.30 p.m.	C K W X
Saturday	Sept. 28th	7.15 to 7.30 p.m.	C J O R
Monday	Sept. 30th	10.15 to 10.30 p.m.	C K W X
Monday	Sept. 30th	6.00 to 6.30 p.m.	Nat .Net.

Also interesting comments on political events of the week over a national Network each Saturday evening, 7.15 to 7.30 p.m., P.S.T.

PHONE 19 — *Quality First* — P.O. BOX 31

Corrie & Sons
GROCERS

FRIDAY and SATURDAY SPECIALS

TEA, Bulk, per lb. . .39
MATCHES, Red Bird, 3 pkgs — .25
TOBACCO, Clubman, ½-lb. tin .59
SCRIBBLERS, Ink, 10 for — .21
TOILET TISSUE, New Westminster, 3 lge. rolls .25

FLOUR Is Advancing. Buy now. We handle Robin Hood

Try
McGAVIN'S HONEY LOAF
20-oz. — — .08

SEE THE NEW
HUPMOBILE
For Demonstration see
J. G. Connell
Sales Agency DODGE CARS
Box 11. *CRESTON*

The Grand is presenting two outstanding filma for the coming week. "Naughty Marietta" will be shown tonight and Saturday, and for Tuesday and Wednesday Shirley Temple will be seen in "Bright Eyes"- The former is the outstanding musical comedy of the year.

The open season on ducks, geese, grouse and deer opened on Sunday, and despite the unfavorable weather quite a number were out in quest of he game birds. With the flats between Creston and Wpnndel dyked, a considerable area of duck hunting will not be available this season.

The Women's Institute had a very successful tea at the home of Mrs. R. Stevens on Saturday afternoon, a special attraction being the display of the needlework that had been shown in the institutes section at the Vancouver exhibition late last montn. The tea enjoyed a cash intake of about $15.

H. Langston, W.M.; John Bird, M. R. Joyce, Hilton Young, L. Littlejohn and H. E. Ostendorf made up a delegation from Creston Masonic Lodge to visit Cranbrosk Monday evenidg on the occasion of an official visit from the grand master, G. C Derby, of Vancouver, to the lodges in East Kootenay.

Prior to leaving for her second year at Macdonald College, Montreal, Mrs. J. W. Dow was hostess at a bridge in honor of Miss Kathle n Bundy on Friday evening. Three tables were in play with the high score prize going to Miss Ruth Hare, and consolation honors were annexed by Miss Jean Henderson. Lunch was served to conclude an evening that all much enjoyed.

F. Putnam, M.P.P., W. L. Bell, A. Walde and F. V. Staples were Cranbrook visitors on Friday for the new Liberal nominating convention necessitated in the withdrawal of J. S. Blakely of Radium as candidate. The banner will be carried by R. R. Bruce of Invermere, a former lieutenant governor of British Columbia, and long time resident of Kootenay East.

REX THEATRE
BONNERS FERRY

SUN.,MON.,TUES.
Sept. 22,23,24
Matinee Sunday, 2.15

Eddie Cantor
in
"Roman Scandals"

Cantor's most outstanding picture to date!

Good Meats
at ECONOMICAL PRICES!

It is most important to have good meats for healthy, active bodies. And it is most important to obtain good meats at economical prices to keep within the family budget. We are always on the job to make your shopping satisfactory.

BURNS & COMPANY, Ltd.
PHONE 2

FRUIT HAULING
Heavy Hauling
Summer Fuel

PHONE 13 for PROMPT SERVICE

CRESTON TRANSFER
P.O. BOX 79 — ALBERT DAVIES — PHONE 13

No Job Too Large or Too Small

PHONE 21

—and be sure your requirments are taken care of promptly and efficiently. TRAINED MEN OF EXPERIENCE AT YOUR SERVICE

H. S. McCREATH
COAL, WOOD, FLOUR, FEED

JUST ARRIVED!

Orphan Annie

with a new stock of OVALTINE in two sizes: LARGE, 98c. SMALL, 58c.

See our windows for *Free Orphan Annie Book* with each Ovaltine purchase.

Creston Drug & Book Store
J. A. BARBOUR, MGR.

WORLD HAPPENINGS BRIEFLY TOLD

Something new in the way of freak wheat plants was grown by W. F. McCallum, McGee, Sask., farmer. A single spikelet of oats with two grains was found on a head of wheat about half way up the spike.

Smooth starting and stopping, and rapid acceleration are claimed for a new turbine drive engine with only coupling rods visible to appear shortly on the London and Scottish railway.

Struck in the eye by the sight on her gun from the recoil as she fired at a mountain goat, Mrs. P. A. Curtis, of New York and Bermuda, suffered the loss of the eye in hospital at Jasper, Alta.

An increase of more than $1,000 over last year was reported for the Canadian National Institute for the Blind booth at the Canadian National Exhibition. Sales were $7,909.88 compared with $6,499.41 last year.

Stipends greatly below the rates fixed by the assembly regulations are received by large numbers of Presbyterian clergy in Montreal, it was reported at a meeting of the presbytery called to appoint a minister to a new charge.

Henri Rivest, who describes himself as a "professional tipster" for insurance adjusters and pleaded guilty to setting eight fires in the north end of Montreal, was sentenced to five years in penitentiary by Judge J. A. Metayer.

Invention of a wire screen similar to a dog muzzle in design to fit over automobile headlights as a protection from flying stones on gravelled highways has been patented in the United States and Canada by Noel F. Judah, of Edmonton, who has formed a syndicate for manufacture.

Premier Mitchell Hepburn of Ontario, on a western election tour, saw his first ranch, the 100,000 acre McIntyre ranch on the Milk river ridge south of Lethbridge, where 4,000 "white-faces" are run on a "farm" on which there are 145 miles of fence.

The Automobile World

Over Thirty-five Million Cars Are In Use

The motorist who brags of 100,000 miles has still some distance to go to cover the world's highways. In a little booklet issued by the Automobile Manufacturers' association, packed with unusual and interesting information, it is stated that there are 9,231,000 miles of highway in the world.

The United States has 3,065,254, one-third of the total. Soviet Russia is second with 1,682,109, and Japan, rather surprising in view of its small area, is third, with 594,626. Australia takes fourth place, with 468,251, and Canada is fifth with 409,124. At the other end of the scale is Gibraltar, with 15 miles of road, and French Somaliland with 25. But Gibraltar has 66 cars to each mile of road, while the United States has only 8.1 per mile, and Canada 2.7.

According to the booklet, the average life of cars is 8¼ years. It is said also that 95 per cent of all cars sell for less than $750 wholesale; that farmers use 26 per cent. of all trucks; that there are 35,087,000 motor vehicles in the world, of which 71 per cent. are in the United States; that motorists pay six times the taxes they paid 15 years ago; that in automobile deaths per 10,000 motor vehicles Canada has the second lowest standing in the world, with 9.1—second to New Zealand's 6.6—and Italy the highest at 54.5.—Edmonton Journal.

Fruit Imported By Canada

Canada, the United Kingdom, France, Germany and Austria are leading world importers of fruit. Canada does not require to import apples, but the average annual import of other fruits into Canada from 1928-32 included 74,000 tons of bananas, 73,000 tons of oranges, 20,000 tons of dried grapes, 12,000 tons of lemons, 11,000 tons of grapes, and 8,000 tons of pears.

The ending of a play running in London has been altered. A captious critic complains, however, that it hasn't been put any nearer the beginning.

Pictures Without Camera

First Movie Film Of This Kind Is Made In London

The first motion picture film ever to be made without a camera was shown to the public in London, Eng., under the auspices of the post office.

It consisted of colored patterns which moved in tempo with a rumba played on the sound track of the film. The patterns were applied directly to the film by hand.

The invention was made by an Australian artist, Len Lye, who sought by use of a film to avoid the mechanical difficulties encountered in providing a color accompaniment to music by means of electric lights.

The post office has ordered other films of the same nature, which will be used to advertise its services.

Linen For Airplanes

Extensive orders for aeroplane linen for civil and Government aeroplanes have been placed recently in Belfast. Not since the war have so many looms been kept busy with this branch of manufacture.

C. N. Exhibition

Most Successful Held Since The Peak Year Of 1928

Directors of the Canadian National exhibition reviewed the most successful exhibition from a business standpoint since the peak year of 1928.

The big fair closed with 151,000 persons attending the impressive closing ceremonies. Total attendance for the two weeks of the exhibition was 1,651,000, an increase of 148,000 over last year.

Officials estimated retail and wholesale purchases were 32 per cent. higher than any year since 1928. The number of foreign buyers was twice that of any previous year.

Has Driven Million Miles

A million miles in a car is the record of Eva Jordan, who began to drive a car when she was 52 years of age and has used 14 cars, has covered 1,000,000 miles in 12 years without an accident. She carries State patients from all parts of Iowa to the State University Hospital at Iowa City.

HONORS PIONEERS

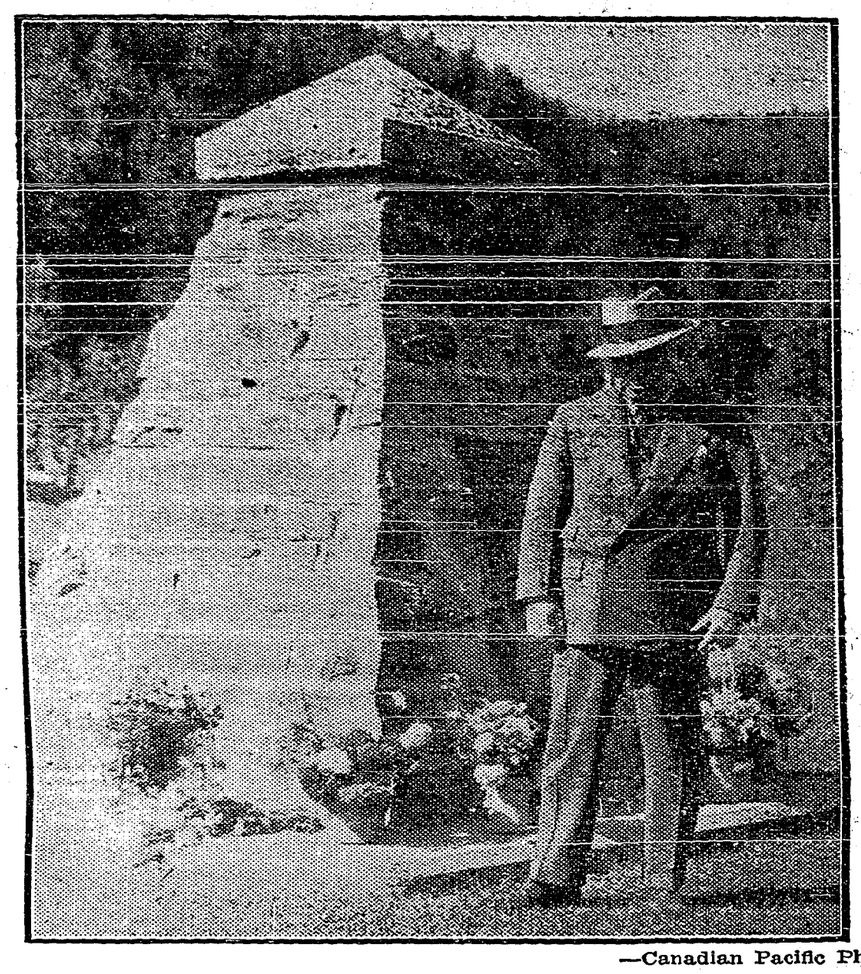

—Canadian Pacific Photo.

Sir Edward Beatty, G.B.E., chairman and president of the Canadian Pacific Railway, is shown here beside the cairn which marks at Craigellachie, B.C., the spot where Lord Strathcona, in the presence of Sir William Van Horne and others of Canada's railway giants, drove the last spike completing the Canadian Pacific Railway from ocean to ocean across more than 3,000 miles of formidable country, on November 7, 1885. In the golden jubilee of the Canadian Pacific's history, Sir Edward, during his current trans-Canada tour, dropped off his special train at Craigellachie to pay his respects to the memory of the builders of his great transportation company and to receive the greetings of Craigellachie's handful of citizens.

Household Arts

by Alice Brooks

A Tailored Blouse Crocheted in a Lacy Stitch

PATTERN 5426

The individuality of this crocheted shirtmaker blouse doubles its charm, and when you find how easy it is to make, you'll want to go right on and crochet a plain skirt for it, too (pattern 5353). Then you'll have a two-piece ensemble to wear right through the Fall and Winter. The lacy stitch which composes the entire blouse is very quickly learned by heart, and a grand one to add to your crochet repertoire. The blouse has raglan sleeves, which are so easy to fashion, while the pretty bow is made of strands of the same wool. The buttons make a smart trim, and sleeves may be either short or long.

In pattern 5426 you will find complete instructions for making the blouse shown; an illustration of it and of the stitches needed; material requirements. The blouse comes in size 16-18 and 38-40. Price of pattern 20c.

In pattern 5353 you will find complete intructions for making the skirt shown in sizes 16-18 and 38-40; an illustration of it and of the stitches needed; material requirements. Price of pattern 20c.

To obtain these patterns send 20 cents each (40 cents for both) in stamps or coin (coin preferred) to Household Arts Dept., Winnipeg Newspaper Union, 175 McDermot Ave. E., Winnipeg.

There is no Alice Brooks pattern book published

SUNDAY SCHOOL LESSON

SEPTEMBER 22

JAMES
(A Great Christian Leader)

Golden text: Blessed is the man that endureth temptation; for when he hath been approved, he shall receive the crown of life, which the Lord promised to them that love him. James 1:12.

Lesson: Acts 15:1-21; James 1:1-17.

Devotional reading: Matthew 4:1-11.

Explanations And Comment

Rejoice in Suffering, verses 2-4. Greet it as pure joy, my brothers, when you come across any sort of trial, sure that the sterling temper of your faith produces endurance; only, let your endurance be a finished product, so that you may be finished and complete, with never a defect (Moffatt's translation). It is not upon his own authority that James counsels his readers to count it all joy when trials befall them, for he at once reminds them of their own experience, knowing as they did, that the testing of their faith created endurance. Trials are not a joy in themselves, but when rightly borne they are to be rejoiced in, as opportunities for practicing virtues. Recall Mt. 5:11, 12.

"This doctrine of joy in suffering which at first sight seems to be almost superhuman, is shown by experience to be less hard than the apparently more human doctrine of resignation and fortitude. The effort to be resigned, and to suffer without complaining, is not a very inspiriting effort. Its tendency is toward depression. It does not lift us out of ourselves or above our tribulations. On the contrary, it leads rather to self-contemplation and a brooding over miseries. Between mere resignation and thankful joy there is all the difference that there is between mere obedience and affectionate trust. The one is submission; the other is love. It is in the long run easier to rejoice in tribulation, and be thankful for it, than to be merely resigned and submit patiently. And therefore this 'hard saying' is really a merciful one, for it teaches us to endure trials in the spirit that will make us feel them least."

Whence Temptation Comes, verses 12-17. Blessed is he who endures under trial; for when he has stood the test, he will get the crown of life which is promised to all who love him. "The mere endurance of temptations and afflictions will not win the promised crown, unless temptations are withstood, and afflictions endured in the right spirit. The proud self-reliance and self-repression of the Stoic have nothing meritorious about them" (Alfred Plummer).

The Manx Language

Only One That Does Not Contain Swear Words

Interest in the Manx language, which has been on the verge of extinction, is being revived by the Manx Society, composed of ardent nationalists of the Isle of Man. When the last Manx census was taken, four years ago, 529 persons could speak in Manx, but 60 per cent. of them were then over 65 years of age. A peculiarity of the Manx language is that it contains no swear words. How Manx golfers were able to relieve their feelings a few years ago, when the language was generally used on the island, is being asked by those against the new movement who contend that perhaps that may be why Manx has gone out of use.

Success Through Failure

It is a mistake to suppose that men succeed through success; they much oftener succeed through failure. By far the best experience of men is made up of their remembered failures in dealing with others in the affairs of life. Such failures in sensible men incite to better self-management, and greater tact and self-control, as a means of avoiding them in the future. 2116

Sunlight Is Trapped

Ingenious Device Ensures Full Benefit Of Sun's Rays In The Home

In a block of flats now being built in London, sunlight is being "laid on."

Not just sun-ray lamps or artificial sun-ray apparatus, but real sunshine, so harnessed that it switches itself on as soon as the sun appears, and switches on the electric light as the sun disappears.

This is the first installation in England of an ingenious device invented by a French engineer, Jacques Arthuys, which puts sunlight "on tap" for domestic lighting.

The device enables every room in a house, including the darkest cellar, to be efficiently lighted by the rays of the sun, even with blinds drawn across the windows, or even if there are no windows.

This is achieved by an arrangement of mirrors and lenses. Up on the roof there is a big mirror mounted on a slowly rotating axis, operated by a tiny 1-6th horse-power motor.

A mercury thermostatic device, worked by the heat of the sun, controls the motor and thus keeps the mirror moving just enough to make it follow the sun across the sky—so that it is always receiving the direct rays over its entire surface of 40 square feet.

These rays are reflected by another mirror fixed at an angle that will deflect them down a vertical shaft to the basement. At the height of the ceiling in each room are mirrors, so arranged that a number of descending rays are trapped as they reach each storey and deflected to the ceilings of the rooms surrounding the shaft.

The rays are then finally deflected from room to room through small apertures in which mirrors are set. Should the sun go behind a cloud the mecury in the thermostat begins tto fall. That action is sufficient to switch on the electric light.

To make the efficiency of this apparatus complete all the mirrors are polished automatically by an arm which operates from the main motor. This wipes each mirror over after one complete rotation of the central mirror on the roof.

Stronger In Frozen State

Zero Temperatures Do Not Weaken Wooden Supports

Because trees are often heard to crack or pop in below zero temperatures and limbs seem to break off more often in winter than in summer, many believe that intense cold definitely weakens wooden members and that ordinarily safe mow or bridge supports might approach the danger point in below zero temperatures. Tests at Syracuse University show that there is no basis for such belief, but that on the contrary both green and kiln dried wood are stronger in a frozen state than at ordinary temperatures. The green wood shows the greatest increase in strength, doubtless because of its greater moisture content.

Prefer Cigarette To Pipe

Fritzie's pipe, long the symbol for things Germanic, is finally surrendering to the more modern cigarette and cigars. In 1934-35 cigarette consumption in the Reich was 36,073 millions or an increase of seven per cent. over the former 12-month period. Smoking tobacco consumption declined three per cent. over the same period. Cigar consumption increased 20 per cent.

Alexander the Great was born in Europe, died in Asia, and was buried in Africa.

Salt Money

Salt is so precious in Tibet that it is used for money, stamped with the Prince's mark. Hill tribes exchange gold for it! Windsor Salt, uniformly pure, would surely be high standard in gold value!

Wonderful new *Children's Picture Book* free. Depicts such strange salt customs as this around the world!

Cooking Odors: Windsor Salt in water stops cooking odors from cabbage, etc.

WINDSOR SALT

Protect your children! Windsor Iodized Salt prevents goitre; also "purest and best" for table, cooking and oral health.

Tear Off and Mail Today

CANADIAN INDUSTRIES LIMITED
SALT DIVISION
WINDSOR, ONT. MM

Without obligation please send special Children's Booklet, "SALT all over the World".

*Name*_____

*Address*_____ 61

CANADIAN INDUSTRIES C-I-L LIMITED

MISS ALADDIN

—By—

Christine Whiting Parmenter

Author Of
"One Wide River To Cross"
"The Unknown Port", Etc.

SYNOPSIS

Nancy Nelson is a sub-deb, a gay, irresponsible girl of nineteen, with no care beyond the choice of her costume for her coming-out party. Suddenly, in the market crash, her indulgent father loses all he had, and his family is faced with the necessity of a simpler method of living. At this juncture a letter is received from an eccentric relative in Colorado, who offers the girl a home on what seems to be impossible conditions.

After much consideration Cousin Columbine's offer is accepted, and Nancy and Jack arrive at Pine Ridge.

Nancy set out one afternoon to climb to the top of a hill so as to obtain a view of the surrounding landscape and misses the path Aurora Tubbs had told her to follow. A truck comes along the road, driven by Matthew Adams, and she asks him which way to go. They ascend the hill, look around, and then go on to Cousin Columbine's. There Mark Adam tells Nancy that his brother Luke has broken his leg, and that Jack Nelson has been hired to help out while Luke's leg gets better. With Jack away, Nancy finds that she is lonesome, and having no books to read, the idea of starting a public library at Pine Ridge seems a good one, and Nance writes home to get her parents to send all the books they could spare and all they could induce others to let them have.

Nance and Matthew Adam go Christmas shopping in a neighboring town. On their return to Pine Ridge, Nance is amazed to see the Columbine residence all lit up, and asks Matthew if he knows why. He said: Let's go in and see. Then Nancy learns that she is having her debut, but in a different setting than had been planned for her in Boston.

Nancy's parents and friends gave their liberal support to her request for books, and a sizeable box arrived in due course. Father Adam painted a sign for the library, and the Adam boys worked on the shelves for the books and decorations to make the room look presentable.

Now Go On With The Story

CHAPTER XVI.—Continued.

It was that evening, seated before a crackling hearth-fire at the Adam ranch, that Cousin Columbine told them the story of the Pemperton hoax. Jack had been asking about a pathetic little cemetery he passed one day when doing an errand for Mr. Adam.

"It's on a hillside back from the road," he told them. "Most of the graves seem to be children's and unmarked. Was there ever a smallpox epidemic in these parts, Cousin Columbine? It seemed strange finding a cemetery way off there."

"He means that little burying ground near West Creek, doesn't he?" questioned John Adam.

"Not if West Creek's a town," responded Jack.

"Do you recall a mile or so farther on, passing a dwelling house and two ramshackle buildings that looked fit to collapse at the first high wind?" asked Cousin Columbine.

Jack nodded; and the old lady continued: "Those buildings, and that wayside cemetery, are all that remain to tell the tale of a prodigious hoax which was planned and carried out successfully by old Marsh Pemperton. You Adams have heard the story many times."

"Never from you," Eve Adam reminded her. "Tell it again, Miss Columbine. You saw the place in its heyday, I suppose."

"I surely did; and to one of my age it's not even ancient history. The Pemperton hoax was started in 1894, soon after the boom at Cripple Creek. I dare say that as a child, Eve, you heard your people mention it, for the news must have spread much farther than Denver. You see, the general feeling in those days was that all these mountains were lined with gold, and that any one could take a pick and dig it out; but old man Pemperton had been working a tunnel with no success, and I dare say he got impatient."

"How much of the land 'round there did he own, Miss Columbine?" asked Luke.

"That I can't tell you; but it was plenty anyway, and the lurid tales of quickly gotten wealth at Cripple Creek probably made him furious that his own acres were useless save as pasture land. So at last he determined to make use of the prevailing excitement to feather his nest, an idea which he carried out with exceeding shrewdness, as you shall hear.

"I sometimes wonder," went on Miss Columbine dreamily, "if old Marsh Pemperton started this hoax on a sudden impulse, or if he lay on his bed in the long, still hours of night in that peaceful valley, and planned it out. At any rate, he made a trip to Cripple Creek to purchase some gold ore; and a week or two later he emerged from his tunnel stuttering with excitement and both hands full of nuggets!"

"I'll say your friend Pemperton wasn't burdened with a New England conscience," observed Jack.

"He was no friend of mine, Jack Nelson, nor of Father's either, I am glad to say. For that hillside cemetery with its pathetic graves is the direct result of this fraudulent scheme of his. It was easy enough to start a gold excitement. The news spread rapidly, as such news always does; and it wasn't long before the stampede began. There was pandemonium it that lovely valley. People staking out claims—starting tunnels—buying 'town lots' which Pemperton himself marked out and sold at sky high prices. One fortunate woman who had paid twenty-five dollars for a strip of land in that locality a year before, sold it during that hectic time for ten thousand! That sounds incredible now, but it's the way things go in boom days. I've seen it happen.

"More than a thousand people, possibly twice that number came pouring in. The town was incorporated; a man named Tyler was made mayor, and another whose name I can't recall was sheriff. When I saw the place there were no less than a dozen saloons—three general stores—a long street of frame houses or tents, and even two ore-crushing machines, though not one ounce of precious metal was ever discovered in the vicinity."

"What became of the people when the bubble burst?"

"Drifted away, poor souls, leaving their dead behind them—their high hopes crushed. I recall one family stopping at our house for water, and Father bringing them in to be fed and warmed. They were a pitiful sight: the young mother frail and worn by hardship, the father in ragged shirt and trousers, and an ailing baby. They promised to let us know how things went with them, but we never heard."

"'Ships that pass in the night,'" said Matthew softly. and Luke broke in:

"But will you tell us how old Pemperton escaped being tarred and feathered when the hoax was discovered?"

"For the very good reason," replied Miss Columbine, "that the scamp was nowhere to be found! When the boom was at its height he disappeared; and now all that is left of the 'ghost city' which bore his name, are those tumble-down buildings (one of which cost a woman five thousand dollors, I was told), and that small burying ground where lie the bodies of those who were too frail to survive the rigors of frontier life."

"I'd like to see that place," said Nancy, as Cousin Columbine ceased speaking.

"You shall, my dear; and we'll make an excursion out on the plains as well. They can be so beautiful, our western prairies, that I hate to think how cruel they sometimes are."

"Cruel?" Nance questioned, a little puzzled. "You mean those sudden blizzards when the grazing cattle have no shelter? Well, this winter's over, Cousin Columbine, and if you've no objection I'll start getting acquainted with the plains to-morrow. I've got a marvellous idea. Why can't I ride to Prairie Ranch with Jack and Matthew? It would be a lark."

"You're a new woman, Nance Nelson," remarked her brother, "if you regard as anything like a lark the necessity of piling out of bed along with the robins! We'll pass your tower at five a.m., young lady. Do you think you can make it?"

"Of course she'll make it," put in Matthew eagerly. "We'll get lunch at Uncle Tom's, Nance. It'll be bully having you along."

Thus it was settled, though on the ride home that night Cousin Columbine predicted a change of weather. Despite this prophecy the sun was shining when Nance awoke, dressed rapidly, and slipped downstairs on tip-toe; but as she passed the lower bedroom a call arrested her.

"That you, Nancy?"

Nance opened the door.

"Did I wake you up? You were wrong about the weather, Cousin Columbine. It's a lovely morning."

"What are you wearing?"

"My knitted sport suit. I dare say I'll roast, but I won't take any wrap except my hiking sweater."

"Indeed you will!" Cousin Columbine sat up in bed, stretching a hand toward the window as if to feel the atmosphere. "There's a chill to the air, different from anything we've had this long time. Take your fur coat, Nancy, or I shan't have an easy moment all day long."

"My fur coat! Why—"

"Don't argue," snapped the old lady. "I know this country better than you do. I've seen days start out like summer this time of year, and end with a snow storm. I'm responsible to your parents for your safety, child; and I—I command you to take that coat."

Nancy laughed, realizing that there was no use in combating an old lady over seventy.

"All right," she said good-naturedly, "the coat goes along as an extra passenger. I'll run up for it now."

"What sort of stockings have you got on?"

The question caught her at the door, and the girl turned, a bit exasperated.

"Don't let that worry you! I'm wearing sport shoes and woollen hose. I shan't freeze to death, Cousin Columbine, even if we get one of your spring blizzards."

She was surprised to note that this absurd remark was taken seriously.

"Look here, child, don't you start home in any sort of storm. Remember that. You think me foolish no doubt, but I've seen a good two feet of snow later than this, and herds of cattle frozen in the drifts out on that prairie. Close my window, Nancy. I may as well get up and see what's happening."

She was on the porch when they rode away, a troubled look in her usually placid eyes that Nance remembered afterward. She made sure that Jack had taken his sheep-lined coat—looked up at the sky, and said at the last moment: "I sort of wish you wouldn't go, Nancy. There's something in the air this morning that I don't like."

"Now don't you worry, Miss Columbine," soothed Matthew. "If there's the least suspicion of bad weather, we'll keep her safe at Uncle Tom's until it's over."

This seemed reasonable; and as they waved good-bye a robin hopped down from a spruce tree and began his breakfast at Miss Columbine's bird board. But even this emblem of the springtime failed to cheer her.

"I ought to have set my foot down," she said soberly when Aurora Tubbs arrived an hour later. "I don't like this air."

The sun played hide and seek all morning, and at last retired behind a cloud and stayed there. At noon a wind sprang out of the north, rattling the shutters of the Nelson mansion with sudden fury; and ten minutes later a flurry of blinding snow had shut them in. Columbine Nelson kept going to a window and staring out. Her lunch was left almost untasted. Twice she sat down at the telephone and then turned away, knowing that if there were anything to say Eve Adam would have called her.

The storm increased; and at half past four, after moving restlessly about the house, Miss Columbine stood so long at the front window that Aurora, who had been curiously silent during those dragging hours, burst out: "Don't you keep frettin' so, Miss Columbine. It makes me nervous. Didn't Matt Adam promise they wouldn't start if it was stormin'? And besides, Mark'll be with 'em on the way back, and he's real level-headed come an emergency."

"That's what I've been telling myself all day," replied Miss Columbine. "Even if they started before the storm began, Aurora, Mark would have sense enough to—There's the telephone!"

Her hand trembled as she lifted the receiver; and Aurora stood close by, head bent in an effort to catch the distant voice.

"That you, Miss Columbine? I've tried to get you all the afternoon, but our line was in trouble. Jack hasn't left, I hope. Tell him not to try to get out here to-night. Luke and his father can—"

"Jack! He's not here, Eve," broke in the old lady, her voice shaking. "Surely they didn't leave your brother's in such a storm!"

"Not there?" A pause, and then Eve said, trying to speak calmly; "Listen Miss Columbine. Can you hear clearly?... Tom telephoned at seven this morning for them not to come—that Mark was flat in bed with a bad throat. It was too late to stop the children anyway, so I didn't call you; and later my brother phoned again. He—he said Jack and Nancy started back immediately after an early lunch. I told him it looked as if a storm were coming, but he said the sun was glorious out there and that—"

"Then—then Mark's not with them?" almost wailed Miss Columbine.

"No, but— Oh, don't worry yourself sick, dear Miss Columbine! There are ranches not so terribly far apart, you know; and there's a schoolhouse. Surely they would have reached the schoolhouse and waited there! But I'll try and get the ranch again by telephone and..."

It was then that the storm did something to the wires, and Columbine Nelson heard no more. But three hours leter, just as the dreaded night was shutting down, the Adam truck with John at the wheel, and Eve, covered with snow from head to foot beside him, fought its way into the yard and stopped before the door.

(To Be Continued)

DON'T RISK BAKING FAILURES....

THE FARMER'S ADVOCATE AND HOME MAGAZINE

"DON'T TAKE CHANCES WITH INFERIOR BAKING POWDER. LESS THAN 1¢ WORTH OF MAGIC MAKES A FINE, BIG CAKE. AND MAGIC ALWAYS GIVES GOOD RESULTS,"

says MISS ETHEL CHAPMAN, *popular cookery editor of The Farmer.*

Leading Canadian Cookery Experts warn against trusting good ingredients to inferior baking powder. They advise MAGIC Baking Powder for perfect cakes!

CONTAINS NO ALUM—This statement on every tin is your guarantee that Magic Baking Powder is free from alum or any harmful ingredient. Made in Canada

Little Helps For This Week

Thou calledst in trouble and I delivered thee. Psalm 81:7.

Be strong and of good courage, dread not nor be dismayed. 1. Chronicles. 22:13.

Thou canst calm the troubled mind,
Thou its dread canst still
Teach me to be all resigned
To my Father's will.

Though this patient meek resignation is to be exercised with regard to all outward things and occurrences of life, yet it chiefly respects our own inward state, the troubles and weaknesses of our own souls. And to stand in a meek resignation to God, when your own impatience and pride attack yourself, is a higher and more beneficial performance of this duty than when you stand turned to meekness and patience when attacked by the pride or wrath of other people.

Raisins Treated With Oil

Stickiness Is Removed And They Look More Attractive

Seeded muscat raisins are sticky, making it necessary for women to coat their hands with flour in order to handle them. The seeds that were removed were also sticky, and handling them was a messy job for the technical men in charge of the process. Chemists tackled the problem, and they succeeded in making the raisins supply the solution. As a result the raisins are now being oiled, and in addition to being easier to handle because of the lack of stickiness, they present such an attractive appearance that the packers are now able to market them in transparent wrappers.

A good-hearted man carries some of it in his pocketbook. 2118

Each pad will kill flies all day and every day for three weeks. 3 pads in each packet.

10 CENTS PER PACKET

at Druggists, Grocers, General Stores.

WHY PAY MORE?

THE WILSON FLY PAD CO., Hamilton, Ont.

HEALTHY FOOD
FOR THE FAMILY

Only the Best Foods find their way to our shelves. You will find Bargain Prices but not Bargain Merchandise. Try us!

MEAT SPECIALS

HAMBURGER, 2 lbs ..... $ .19
ROAST BEEF, Shoulder, lb ..... .11
COTTAGE ROLL, Swift's, lb ..... .29

Grocery Specials

1 large pkg. CHIPSO and 1 ck. Calay Soap — BOTH FOR .23

Butter, No. 1 Creamery, 3-lbs. .80
Quick Cooking Oats, 8-lb. sack .47
Salmon, Pink, tall tins, 2 for .29
PANCAKE ELOUR, 3-lb. sack .28
Vijo Brand.

CRESTON VALLEY CO-OPERATIVE ASSN.

THE FRIENDLY STORE — PHONE 12 — WE DELIVER

ARE YOUR SHOES IN NEED OF REPAIR?

New soles and heels will often remake a pair of shoes that are good for many months more wear, and the cost will be very little compared to what a new pair of good shoes cost. It's practical economey to have shoes repaired. We will gladly tell you what any work will cost when you bring your shoes to us.

LADIES! We dye Shoes any color to match your dress.

COURTNEY'S SHOE REPAIR

1936 General Electric

MAGICTONE RADIOS

with New Metal Tubes

—an achievement of the "House of Magic"

See and hear these new 1936 Radios at our showroom.

We still have a few 1935 Demonstrators for sale at greatly reduced prices.

West Kootenay Power & Light Co., Ltd.

CANYON STREET — CRESTON, B.C. — PHONE 38

Special Values
in
Horrockses' English Flannelette

White, 30-inch, at 20c.
White, 36-inch, at 25c.
Pink for Children's Wear at 20c.

Wabasso Print, 36-inches wide, fast colors, 20c and 25c.

Hemstitched Pillow Slips, 50c. per Pair

Fine Cotton for Fancy Sewing

CRESTON MERCANTILE COMPANY LTD.

GROCERIES — HARDWARE

Local and Personal

Mrs. Levirs was a weekend visitor with friends at Cranbrook.

Miss Edytha Clark left on Tuesday on a visit with friends at Trail.

HAY FOR SALE—Ready for cutting now. Mrs. John Carlson, Creston.

J. W. Hamilton was a business visitor at Nelson the latter part of the week.

WAGON FOR SALE—In per'ect condition, $50 cash. Enquire Review Office.

Howard Corrie was a business visitor at Calgary, Alberta, a few days last week.

Mr. and Mrs. H. E. Ostendorf were Monday visitors with friends at Cranbrook.

WOOD FOR SALE—Seasoned dry tamarac, 16 inch. J. C. Martin, (Alice Siding), Creston.

FOR SALE—four room-house with lot 50 x 125 feet. Nice location. Apply Joe Foster, Creston.

BICYCLE FOR SALE—C.C.M. bicycle, in good shape, terms cash. Irwin Nickel, Creston.

Miss Violet Kemp of Victoria is a Creston visitor this week, a guest of Mr. and Mrs. E. Marriott.

Fred Payne, C.P.R. fireman out of Cranbrook, arrived home on a two weeks' visit on Sunday.

Mr. and Mrs. J. A. Barbour were renewing acquaintances at Bellvew, Alberta, during the week.

HOUSE FOR SALE—Family size house on 50 x 100 foot lot, centrally located. Apply Mrs. Manuel, Creston.

Miss Nellie McClure of Nelson arrived on Tuesday on a week's holiday visit at Creston, a guest of Mrs. Jas. Cook.

FOR SALE—Ayrshire cow, $30; part Jersey cow, $40; also alfalfa hay, $6 and $10 ton. A. Daus, Camp Lister, B.C.

FOR SALE—Plain fruit wraps, 10 x 10 and 9 x 9 inches, at 8 cents per pound in 100 pound lots. H. Giegerich, Kaslo, B.C.

R. Sinclair Smith got away at the first of the week to Vancouverr He expects to be employed at coast points for some time.

Mr. Harding of Vermilion, Alberta, was a visitor with Mr. and Mrs. Chas. Murrell for a few days the latter part of the week.

Canyon hospital women's auxiliary have taken Friday, November 1st, for their hallowe'en dance in aid of Creston hospital.

Jack Payne of the Revie / mechanical staff is on a weeks' holiday, which he is spending at Turner Valley, leaving on Saturday.

Harold McLaren left at the first of the week for Vancouver where he will take his senior matriculation at the University of British Columbia.

FOR SALE—Piano, desk with bookshelves, Morris chair, rugs, vaccum cleaner (Premier Spic-Span), boiler, breadmixer. Mrs. J. W. Hamilton, Creston.

AUCTION SALE—Household furniture and farm implements, Wednesday, September 25th, at t e home of Mrs. C. A. Robinson, Canyon. Also farm to rent.

TRUCK FOR SALE—1929 Chevrolet truck with grain body, good rubber and in good condition, $300 Apply Gordon Ross, Creston, or D. Brulotte, Baynes Lake.

The weather, which was showery on Sunday and part of Monday, cleared again Monday afternoon, and grain cutting and hauling was resumed Tuesday afternoon.

Bonners Ferry Herald: Hans Jensen and Agnes Biccum, also of Creston, were mar ied Saturday evening by Judge Schlette. The ceremony took place at the courthouse. O. Biccum and A. E. Hurry were the witnesses.

The Septembe meeting of the directors of Creston Valley Hospital Association was held Wednesday, with President F. V. Staples in the chair, and a fair attendance. The secretary's report showed a falling off in hospital days from 341 in July to 270 in August. There was also a falling off in revenue, which was insufficient to meet expenses. Revenue included wood, eggs and poultry received in settlement of accounts. During he month gifts of fruit and vegetables were received with thanks, and further such gifts will be greatly appreciated. Attention was called to the difficulty of finding accommodation for nurses. Since the beginning of the year one nurse's room has been rented outside the hospital, but since this arrangement terminated four rooms in the hospital have been occupied by the nursing staff. Following a discussion the secretary was instructed to obtain plans and estimates for a nurses' home, so that the building committee would have something definite to put before the October meeting. The thanks of the board was accorded Mrs. Brixa, Jame Cook' Mrs. McLaren and Mr. and Mrs. Rentz for gifts of fruit and vegetables.

'MAXUM'
Now In Hall of Fame

Like a soldier stepping into the ranks of a famous regiment, the "MAXUM" shell takes its place in the famous "Dominion" line. But not before it was proven worthy.

The "MAXUM" shell has a ¾-inch brass base and is loaded in 12 gauge only with 1¼ ounces of double chilled shot.

It is a long range shell of the famous "CANUCK" type with a heavier shot charge, and is designed for sportsmen who require a powerful load at a moderate price.

BUY CANADIAN MADE SHELLS AND LET CANADA PROSPER.

Complete line of Sporting Goods at all times.

V. MAWSON
CRESTON

COOL NIGHTS ARE HERE

These chilly evenings remind that fall is here, and that winter is just around the corner. Be prepared. We have

Queen Heaters in all sizes
18, 21, 22, 24, 26

WOOD CIRCULATORS
Two sizes.

Combination Coal and Wood Heaters

QUEBEC HEATERS
Coal Only.

Call and see our stock.

G. Sinclair
Creston Hardware

IMPERIAL GROCETERIA
IT PAYS TO PAY CASH AT THE IMPERIAL

FRIDAY-SATURDAY SPECIALS

BISCUITS, Peek Frean, English, 2 pkgs ..... $ .45
COCOA, Fry's, ½-lb. tin ..... .24
PILCHARDS, Snowcap, 1s, tall, 2 tins ..... .23
CLEANERS, Steel and Copper, 2 for ..... .29
Large, oval.
PORK & BEANS, Clark's 26-oz. tins, 2 tins .31

EXTRA SPECIAL!

CHIPSO, Quick suds rich, lasting **2** LARGE Packages **41c.**

Pickling Spices — **PHONE 20** — *Free Delivery*

Ladies' FALL COATS

will be on display for your inspection commencing

FRIDAY, SEPT. 13th.

NEW COATS THAT ARE DIFFERENT

In a season of unusual coat values we are submitting prices more attractive than you have previously enjoyed. Fashions are the smartest and priced as low as *$12.75.*

Ladies' Fall Hats from $1.95 up
New range.

S. A. SPEERS

Dry Goods. Clothing. Hardware. Furniture