Provincial Library
93

THE CRESTON REVIEW

Vol XXI. CRESTON, B. C., FRIDAY, JUNE 14, 1929 No. 15

Park Road Bridge Gets New Deck

May Accounts Paid Total $847 —May Regulate Bill Posting —Withold Permission Erect Gasoline Pump Canyon St.

The June meeting of Creston viliage council was quite uneventful. All the members were present, and the accounts passed for payment totalled $847, of which amount $273 was for lumber put into the re-building of the Fourth Street Street bridge, while the labor bill on this job was quite prominent in the accounts passed for payment.

The commissioners decided that attention must be given the Schofield bridge on Park Road, which is badly in need of a new deck in spots. An estimate of the cost will be obtained and repair work started immediately. On Tuesday Chairman Comfort of the public works committee posted notices warning that the bridge was quite unsafe for heavy traffic.

Alf. Nelson, who is leasing the former export liquor warehouse building, next to the Lamont office building, has asked for permission to install a gasoline pump on Canyon street in that locality. He is to notified to make written application and to consult the provincial regulations in this regard before starting construction.

There was a circular letter from the Saanich council asking the commissioners to take action to impress upon the provincial government the need of an amendment to the Municipal Act that will give municipalities greater bower to regulate the erection of billboards and also the outside display of posters, etc. Saanich will be asked to send Creston council a copy of the proposed resolution in this connection when endorsement will be seriously considered.

The clerk reported that 1929 tax collections to June 10th were in the neighborhood of $500; slightly less than at the same date in 1928, and attention is drawn to the fact that June 29th is the last day for payment to escape the 10 per cent. penalty.

Canyon City

Mrs. C. A. Robinson arrived from Trail at the end of the week, and will be a visitor dt the ranch for part of June.

Rev. Mr. Helquist of Cranbrook was here on Sunday for a Norweigan service in the church in the afteenoon.

John Vance is numbered amongst the car owners of the Canyon district, having just taken delivery of a 1929 Chevrolet.

Alfalfa cutting commenced this week, end the first crop is most satisfactory.

Dr. Henderson had a hurried call here on Saturday to attend Master Rod Davie who sustained some minor injories when he fired off a dynamite cap at close range.

The warm weather that set in at the middle of the week is bringing along the strawberries and Canyon should be on the shieping list by Monday. Crop prospects are reported at least average.

A land mark has disappeared at the siding where C. O. Rodgers has removed the familiar 1000-gallon gasoline tank to Creston where he is installing it for fire protection.

The gravel crew is doing a good job on the highway on both eides of the Goat River hill though, unfortunately, no Canyon men ara able to secure employment on the job.

Alice Siding

Miss Alice Carr of Fernie was a weekend visitor with her parents. Mr. and Mrs. Victor Carr.

Mise Annie Parkin, who has been at Cranbrook for some time past, has arrived home for the strawberry season.

F. W. Ash is at Creston this week. taking charge of the post office during the illness of Postmaster Crawford.

Earl and Roy Pease of Cloverdale and Vancouver, respectively, have returned home after a few days visit with their parents here. Mr. Pease is now able to be around in pretty fair shape.

Mrs. W. T. H. Smith of Porthill is here at present visiting her daughter, Mrs. Dick Smith.

J. W. Parkin is the first in the Valley to have strawberries for sale. He marketed half a crate at Creston on Monday morning. However express shipping will not start for at least another week.

The arrival of the Wright family on the Cox ranch has brought an ihcrease to che school population and some new desks hnve just been installed to take care of them.

Wm. Webster of Welland, Ontario, spent a few days here the past week on a visit with his brother, J. H. Webster. The easterner is on his way home from an extended holiday at the coast.

Friends of the Vaness family will be glad to know that the young daughter, Evelyn, who was troubled with a growth on her neck at the time of the family leaving here, has this month been successfully operated upon at the hospital at Vernon and the lump removed. After nine days in hospital Evelyn has returned to her home in Armstrong but will not be able to resume school this term.

Wynndel

Mr. and Mrs. E. Uri accompanied by Mrs. Watson were Calgary, Alberta, visitors last week, making the trip by auto.

Mrs. Ken. Dewar and son, of Rossland are visitors here at present, guests of Mr. and Mrs. John Bathie.

Mr. Botts is renewing old acquaintaces at Wynndel this week.

Mrs. Williams, who has been visiting relatives at Blairmore, Albera, arrived home on Monday.

Alex Cameron left on Monday for Colman, Alberta.

Miss Addie Rosindale of Vancouver is a visitor here, a guest of Mrs. C. Gregory.

Oscar Ofner, P. Andestad and Miss H. Andesuad were auto visitors to Cranbrook last week.

A bulletin board for the use of the community has been placed outside the postoffice by the Women's Institute.

The June meeting of the Women's Institute will be held at the old schooleouse on Thursday, June 20th, at 2.30 p.m.

Anglican Church service on Sunday, 16th, at 3 p.m.

Strawberries are ripening and shipping is expected to start soon. Pickers are already arriving in the district.

Mrs. Pederson and Miss Josephine returned home from Porthill last week, where they have been for a few months past.

R. Cornwell, who has been at work at the Monrad Wigen mill at Porthill all season, returned home on Monday.

Carpenters are busy with the erection of a new residence for Monrad Wigen on the flats.

Lister

R. V. Willcox, inspector for the federal R.O.P. poultry branch, was here on his June official visit last week, and was a caller at the Fred Powers ranch.

Messrs. Currie and Mallory, who are making a farm survey of British Columbia in connection with the B.C. University work, inspected the Lister area one day last week.

Frank Dodgson of Whittington, Lancashire, England, arrived on Thursday last on a visit with his sister, Mrs. R. T. Millner, and will be making an extended stay here.

Mrs. Bamford of Nelson is a Lister visitor at present, a guest of Mre. John Bird.

Gordon Hnrry of Trail spent a few days here at the end of the week, the guest of his father, George Hurry.

The rains at the end of May and so far into June have been very welcome. They assure a good first cutting of hay and also greatly benefit garden crops.

Col. Fred Lister, M.P.P., was a visitor at Robson last week, attending a conference of Farmers' Institute delegates from West Kootenay points.

W. Mitchell ond son, Alex., were combining business with pleasure on a weekend visit at Proctor.

Bert Yerbury is in charge of a crew who are this week starting work at improving the North and South Highway at the rock slide at the Lapointe place.

John Bird has just taken delivery of a new 1929 Tudor sedan Ford from the Premier garage at Creston.

Chas. Moore and a couple of assistants from Creston have been at work the past few days running the line for the new main highway between Idaho and British Columbia. Starting at a point at the former F. N. Thompson place the survey runs due south through the area to ebout the Huscroft school and continues south between the George Hurry and Demchuck places to the boundary which it reaches at a point on the present Idaho road some two miles east of Porthill.

Erickson

The Christ Church Ladies' Guild lawn social at W. H. Kemp's on Wednesday afternoon was a splendid success. The cash intake was about $70.

Mr. and Mrs. H. A. McKowan of Cranbrook were visitsrs with the latter's parents, Mr. and Mrs. G. Cartwright, this week.

Mrs. Stevens of Wetaskiwin, Alberta, returned to her home on Thursday last, after a visit with her sister, Mrs. John Graham.

Messrs. Reid, Webster, Sang and Whitford, all of Cranbrook, were business visitors here on Thursday last.

T. W. Bundy was rushed to Cranbrook hospital on Monday morning, where he was sucessfully operated upon for appendicitis the same afternoon, and is making a splendid eecovery. He was accompanied by E. Cartwright and Roy Telford. In his absence Mr. Haley of Cranbrook is in charge of the depot.

Mrs. Frank Staples and party were motor visitors to Bonners Ferry on Tuesday.

Frank Putnam returned on Wednesday last from a business visit to Nelson.

Mrs. E. W. Klingensmith is away on a visit with Mr. and Mrs. Fred Klingensmith at Nakusp.

Miss Dahila Speaker left on Friday for Cranbrook, where she has secured a position.

Lee Heric of Yahk was nere for a weekend visit with the family at the ranch.

Miss Effie Littlejohn, nurse in training at Bonners Ferry hospital, was home for the weekend.

Mr. and Mrs. E. Cartwright and Mrs. Dodds made the trip to Bonners Ferry on Saturday.

Mrs. Jas. Carr left on Monday on a trip to Spokane.

Miss J. White, principal of Erickson school, was a Cranbrook visitor on Saturday.

Birth—On June 9th, to Mr. and Mrs. Percy Boffey, a daughter.

A. L. McCulloch of Nelson was here at the end of the week making a check up on the plans, etc., of the Arrow Creek irrigation project, which he prepared about three years ago. He had a conference with the trustees, and we understand a vote is to be taken immediately to authorize the borrowing of the necessary money.

Trinity United Church Ladies' Aid are to have a lawn social on the spacious grounds of Mr. and Mrs. Geo. Cartwright, next Friday night, 21st. There will be tennis, a musical programme, strawberries and cream, etc,, as well as sale of home cooking.

Sirdar

Mr. and Mrs. Cameron and children were visiting with relatives in Spokane last week, making the trip by auto.

Mr. and Mrs. H. Gillie were caling on friends at Kitchener on Saturday.

W. Mitchell and son of Camp Lister were business vlsitors in Sirdar on Monday and Tuesday.

Mr. and Mrs. Dick Dennes and Mrs. Cam were Bonners Ferry visitors on Saturday.

Mr. Ruinet, of the semi-weekly Spokesman-Review, Spokane, was a business caller last week.

Mrs. Heap spent a iew days in Spokane last week, on a visit with her daughter, Eileen, returning on Sunday.

Mrs. North and Mrs. Dibbin were Creston callers on Saturday. Mrs. Martin was at the metropolis the day previous.

May-End Crop Report Favorable

Pears and Sweet Cherries Look Promising—Looks Like an Average Strawberry Crop—Recent Rains Beneficial.

Writing under date of June 3rd, C. B. Twigg, local assistant provincial horticulturist, supplies the department at Victoria with a crop report up to that time, which reads:

The weather changed the end of the week after a sharp thunderstorm accompanied by hail followed by heavy showers of rain. The last couple of days have been cool, damp with occasional light showers at night.

Tomato planting was completed last week, there will be a slight increase in the number of plants. The planting of peppers should be completed this week.

Strawberry plants will be very greatly benefitted by the change in the weather, aud a fairly average crop can be expected. Acreage about the same as last year. Picking should start in three weeks time. Raspberries and all bush fruits are coming along rapidly.

Growers report sweet cherries to have set very well, fortunately they were not very large in size or the hail may have bruised them severely. There should be a record crop this year.

The "drop" is not over in the pears yet, but apparently the Flemish Beauty have set heavily. With many young trees coming into bearing there should be a heavy crop of pears in the Valley this season.

Apple trees are just passing out of the calyx stage, and growers had just about time to complete the calyx spray before the rain put a halt to operations.

All field crops have greatly benefitted by the rain, and a good cutting of alfalfa is assured.

FOR SALE—Standing crop of alfalfa hay. W. V. Jackson, Creston.

Mr. and Mrs. E. Ostrenski returned at the end of the week from a short holiday visit with old friends at Lethbridge, Beaver Mines, and other Southern Alberta points,

LETTERS TO THE EDITOR

Should Have Ambulance

Editor Review:

Sir,—I beg to suggest that an ambulance car for public service should be kept at one of the garages at Creston, It happens frequently that cases of emergency have to be rushed to Cranbrook in ordinary cars, thereby increasing the suffering of and risk to patients. How the money for this purpose can be raised is beyond the province of the letter.

CAMPBELL BLAIR.

Canyon, June 12.

WANTED—Six strawberry pickers, berries ready about June 26th, John Gartland, Canyon.

I am unable to continue dressmaking and have for sale sewing mashine, adjustable dress form, large mirror; clearance sale of home sewing. Miss Hills, Fourth Street, Creston.

THIS SUNDAY
PHOTOGRAPHY

Nelson Studio
PORTRAIT
Photographer
at
CRESTON
Sunday, June 16
Make arrangements at Creston Drug & Book Store.
Photos taken in your own home
For ONE DAY only—June 16

Baseball

The 1929 Baseball season will open with a game
YAHK vs. CRESTON
at
Exhibition Park
Sun., June 16
at 2,30 p.m. Prompt.
Yahk won last Sunday 4 to 3 at at Yahk. This Sunday's battle will be just as interesting.

Lawn Social

Under the auspices of the Ladies' Aid of Trinity United Church at the residence of
Geo. Cartwright
Erickson
on
Friday, June 21
Commencing SIX p.m.
Strawberries and Cream
Ice Cream
Light Refreshments
Hot Dogs
SALE of HOME COOKING
Tennis. Musical Program
Players' Orchestra
FREE AUTOS from Creston Post Office corner starting 6.00 p.m.

More cups to the pound, more flavor in the cup, more tang to the taste. That's what makes Red Rose Tea so popular. Every package guaranteed. 72

RED ROSE TEA "is good tea"

RED ROSE ORANGE PEKOE is extra good

In the best package—Clean, bright aluminum

Science To Rescue Agriculture

Recent developments in the realm of agriculture indicate that science is hastening to the aid of the farmer in Western Canada and that the time is not far distant when only those farmers who make an earnest study of their problems and apply to those problems the discoveries which are being made by technical experts can hope to forge ahead and secure for themselves and their families the comforts which fall to the successful businessman.

There are several major problems confronting the man upon the land in the West at the present time. Among these are the questions of reducing the cost of the production of cash crops, and the necessity of not only fighting, but of forestalling reduction in yields through the agency of weeds, insect pests and diseases.

High costs of production and reduced yields through weeds, insects and diseases form a combination which can only be beaten by the alert farmer. Only the farmer who calls to his aid the forces of science can hope to overcome this profit-robbing alliance.

Consider, for instance, the cost of producing a bushel of wheat. While accurate figures are difficult to secure it is definitely known that some farmers are able to place a bushel of wheat in their granary or in the elevator at a mere fraction of the figure which it has cost some of their neighbors to raise and harvest a similar bushel of wheat. It is a safe prediction that the cheap-production farmer has carefully studied the economic effects of the use of good seed, scientifically sound cultivation methods and the cheapest and best modes of garnering his crop. Not only has he done this, but he has kept some record of the cost of his various operations, thus enabling him to find out the weak spots and remedy them.

In this field of agricultural effort a great deal of picneering work has been done by the farm implement companies, individual farmers of an inventive turn of mind, and leaders of agricultural engineering. It only remains for the average farmer to avail himself of the scientific work already done in this direction and apply and perhaps modify it to his own conditions and circuumstances. Many are already doing so to their profit.

Then there is the problem of reducing the loss to profits through the prevalence of weeds which are annually taking a huge toll from farmers. Here, again, a good deal of research work has been carried on by experts in the employ of the Colleges of Agriculture, the Provincial Governments, and the Federal Department of Agriculture. It has been demonstrated beyond all doubt that methods can be adopted which will keep these pests within control in some case, and in others that they can be entirely eradicated.

As an illustration of what is being done, investigations conducted by the Saskatchewan Department of Agriculture last year, as to the possibilities of eradicating some of the most serious weeds by the use of chemicals might be cited. It is true that the tests showed that the cost of chemicals as a weed destruction agency on a large scale, may be uneconomical but the value of such chemicals in eradicating small patches and preventing them from inundating the farm was clearly proved. A combination of chemicals, suitable cultivation methods, the use of clean and pure seed, will go a long way towards reducing the losses occasioned by weeds in this province.

Similar research work has been, and is being, carried on in the fight against diseases attacking wheat and other cereal grain crops. It is only necessary to refer to one of them—the efforts which are being made to breed a wheat that is not only resistant to the ravages of rust but that also contains those milling and baking attributes which makes Canadian hard red spring wheat so desirable in the export market. Recent reports indicate that success in this field of endeavor is crowning the efforts of technical workers, and it is probably only a matter of two or three years before the farmers will be able to seed their fields with a rust-resistant wheat of good milling and baking quality.

The foregoing are only one or two illustrations of the manner in which science is being enlisted to aid the farmer and to be successful in this day and generation, it is essential that the agriculturist inform himself of what is being done on his behalf and apply the results of the work of those trained men to his own particular problems.

Will Go In For Sheep

A number of farmers around Carman, Man., are interested in the proposal to bring in breeding ewes for distribution among them on terms of payment spread over three years, and a number of applications will be sent in from this district.

Authorize Court Action

Persons charged under the Criminal Code in Yukon territory with an indictable offence may, at the discretion of the minister of justice, be tried before a court in northwest territories. This authorization was given in a bill passed by the House.

Acid Stomach

Excess acid is the common cause of indigestion. It results in pain and sourness about two hours after eating. The quick corrective is an alkali which neutralizes acid. The best corrective is Phillips' Milk of Magnesia. It has *remained standard* with physicians in the 50 years since its invention.

One spoonful of Phillips' Milk of Magnesia neutralizes instantly many times its volume in acid. It is harmless and tasteless and its action is quick. You will never rely on crude methods, never continue to suffer, when you learn how quickly, how pleasantly this premier method acts. Please let it show you—now.

Be sure to get the genuine Phillips' Milk of Magnesia prescribed by physicians for 50 years in correcting excess acids. Each bottle contains full directions any drugstore.

Bonusing Immigrants

Feeling Seems To Be Veering Away From Coaxing People To Come To Canada

Three members of parliament, a Liberal, a Conservative, and a United Farmer, spoke the other day against continuing a heavy expenditure to induce immigrants to Canada. They represent farming districts in Alberta, Ontario and Quebec. There is reason to think that the view they express is gaining ground among farmers, and, perhaps less rapidly, among townspeople. The advisability of "coaxing" people to come to Canada is the point at issue.

There is room in Canada for more people, of course. There are people to spare in other countries, particularly in Great Britain. Sending agents abroad to invite people to come to Canada brings a response; there is no doubt about that. But perhaps more would come if we stopped inviting them. There never were so many people wanting to get into the United States as since the "quota" law was passed. The closed gate arouses curiosity as to what lies beyond it.—Edmonton Bulletin.

FEELING WORN OUT

When the Blood Becomes Watery a Breakdown Follows

How many girls and women suffer from headaches, pain in the back or side, poor appetite, nervousness and a constant feeling of weariness and palpitation of the heart at the least exertion. Of course, all these symptoms may not be present in any one case, but any of them show that the blood has become thin and watery, and good health can only be regained by enriching the blood. This should be done without delay. For this purpose nothing else acts so promptly and so surely as Dr. Williams' Pink Pills. Every dose helps to enrich the blood and tone weak nerves and thus brings new health and vitality to weak, and often despondent people. The truth of these statements is proved by the case of Mrs. Howard King, R.R. 5, Truro, N.S., who says: "A couple of years ago I grew so weak I could scarcely walk across a room without help. My blood was thin and I was almost breathless. I had taken Dr. Williams' Pink Pills on a former occasion with good results, and so decided to try them again. By the time I had taken a few boxes I felt much better, but I continued taking the pills for several months, by which time I could walk for miles with little effort. I do all my own housework and care for four children, so you will see what Dr. Williams' Pink Pills have done for me."

You can get these pills through any medicine dealer or by mail, post paid, at 50c. a box from The Dr. Williams' Medicine Co., Brockville, Ont.

Developing Vancouver Port

Further developments and improvements at the port of Vancouver, B.C., involving an expenditure of more than $10,000,000 and bringing the port grain capacity to more than 21,000,000 bushels of storage are to be undertaken this year.

Miller's Worm Powders are complete in themselves. They not only drive worms from the system, but repair the damage that worms cause and so invigorate the constitution that it speedily recovers from the disorders of the digestion that are the result of the work of these parasitic intruders. They do their work thoroughly and strength and soundness follow their use.

Russia Has Aero-Sleighs

Fitted With Airplane Propellers They Attain High Speed

Aero-sleighs, driven at 35 to 45 miles an hour by airplane propellers, recently travelled 2,100 miles from Moscow to Perm and back. Four sleighs took part in the complete run and five more accompanied them on the first day's journey.

The machines have a body of automobile design and look, except for the propeller, like an ordinary car mounted on runners. Under good conditions a speed of around 50 miles an hour can be attained.

Fur Farming Ranch

A Mr. Moore, from Minot, North Dakota, has bought a section of land near Fish Lake, Man., 18 miles west of Wawota, to be used as a fur-farming ranch, for foxes, mink, skunks, and racoons, the breeding stock to come from the States.

For sunburn—apply Minard's Liniment.

W. N. U. 1780

TOUGH? Say—They hold all world records!

Every Fibre Insulated with Rubber to give MOST MILES PER DOLLAR

If you want to know whether there's any difference in tires just remember that Firestone's are the outstanding choice of the big bus, truck and taxi fleets who demand the greatest safety for high speeds, supreme endurance for uninterrupted service and most economy in cost per mile.

Your nearest Firestone Dealer saves you money and serves you better. See him today.

FIRESTONE TIRE & RUBBER CO. OF CANADA, LIMITED
Hamilton - Ontario

Firestone TIRES

Canada's War Legacy

Over 112 Millions Is Required For Interest On Debt

Canada's ordinary expenditures (excluding of course, her outlay upon capital account), exceed 355 million dollars per year. Of this great sum, nearly 163 million dollars is directly attributable to the Great War, although the war has now been over for more than a decade.

Interest on the war debt demands over 112 millions; war pensions, over 40 millions; soldiers' civil re-establishment, nearly 8 millions.

While expenditures attributable to the Great War mount up to almost 163 millions, the so-called war taxes raised less than 143 millions in the last fiscal year, the greater part of this being secured from the sales tax, stamp taxes and income tax.

War taxes constitute less than one-third of Canada's revenues. Customs and excise duties furnish the country with more than half her ordinary receipts.

Sores Heal Quickly.—Have you a persistent sore that refuses to heal? Then, try Dr. Thomas' Eclectric Oil in the dressing. It will stop sloughing, carry away the proud flesh, draw out the pus and prepare a clean way for the new skin. It is a recognized healer among oils and numbers of people can certify that it healed where properly applied.

Many Trails In Parks

Banff, Jasper, Yoho, Kootenay, and Glacier National Parks, in the Canadian Rockies all have trails well-marked and very pleasant to travel, some of which extend for 300 miles.

Canada Must Use Aircraft

Or Business Of Dominion Will Be Hampered Says General MacBrien

Major-Gen. J. H. MacBrien, of Montreal, spoke on aviation and its relation to commerce and war, at the opening meeting of the Advertising Affiliation's twenty sixth annual convention in Montreal recently.

General MacBrien declared that Canadian business would be hampered unless aircraft were fully utilized in the speeding up of communication. The highways of the air would girdle the world, he declared, and Canada must have her share. When telephone despatching, modern airports and safety devices became more general, aviation would be the safest form of travelling, he said.

Many people are almost crippled with corns. But it is needless suffering which can be speedily ended with Holloway's Corn Remover.

Spain's cure for auto speeding is a stone pile and a goodly supply of hammers. Three years is the average limit for exercise.

Keep Minard's in the Medicine chest.

The woman leader that used to strive to win women's rights now strives to get women to use them.

FREE! FARM AND STOCK ACCOUNT BOOKS

This valuable book was compiled to advertise CARHARTT OVERALLS—the best farmer's overalls in the world. One farmer wrote that he would not take ten dollars for his book. Write for yours to-day.
Hamilton Carhartt, Manufacturer, Ltd., Toronto
Over twenty thousand Agencies

Western Representatives:
HUNTER-MARTIN & CO., REGINA, SASK.

REVISION OF GRAIN ACT IS RECOMMENDED

Ottawa.—Complete revision and consolidation of the Canada Grain Act at the next session of Parliament is recommended in an unanimous report tabled in the House of Commons by the Parliamentary Committee of Agriculture.

The chief recommendations contained in the report are the following:

Amendments to the Canada Grain Act to prohibit mixing in the four statutory grades of red spring wheat namely: No. 1 hard, No. 1 Northern, No. 2 and No. 3.

This amendment would not become effective until August 1, 1930.

The outturn standard for all terminal elevators of all statutory and commercial grades of red spring wheat be a composite sample equal to 75 per cent. of the average quality of the grade and 25 per cent. of the minimum quality of such grade at the primary inspection points. This provision would be made effective on August 1, of this year, and would apply to the current year's crop.

The board of grain commissioners to be composed of three members as at present. In addition to these there will be four assistant commissioners, who are to be located, one in each prairie province, and one at the head of the lakes. The commission itself would be given power to name its own headquarters.

Certain increased powers to be given to the board to assess loss and damage in any case where a complaint is made, with power to enforce its findings in any court of competent jurisdiction. Appeal from such may be allowed in the district or county court in which the person entering such complaint resides.

The recommendation is made that the standards boards be constituted on a different basis from that now prevailing. The producers would have one-half of the representation on the board, which would be compriser of the following:

The Board of Grain Commissioners, the chairman of the Board of Grain Appeal, the chief inspector, the chief chemist, the Dominion cerealist, one representative of the millers, four representatives of producers from Alberta, five from Saskatchewan, three from Manitoba, and one from British Columbia.

Discuss Tariff Question

Canadian Manufacturers Association To Make Pronouncement

Halifax, N.S.—"The manufacturer who takes one view on protection for what he produces and another on what he buys not only is inconsistent but he undermines the very position he seeks to safeguard," was theopinion of President L.W. Simms at a session of the Canadian Manufacturers' Association, at which the report of the tariff committee was adopted with a motion that a committee be appointed by the president to draw up a pronouncement on tariff matters.

Canada's tariff problem was different from that of any other country, said H. M. Jaquays, Montreal. On one hand were the agriculturists entitled to special consideration in their marketing activities. Industrial development was essential. Any tariff policy must be shaped toward the goal of cheaper production and requests to the tariff committee should always be qualified to that end.

Passes Railway Bill

Ottawa.—The Senate committee on railways recommended without amendment the bill authorizing the Canadian National Railways to construct terminal facilities in Montreal at an estimated cost of $51,400,000.

C.N.R. Earnings

Montreal.—The Canadian National Railway gross earnings for the ten day period ending May 31, 1929, were $7,549,000, as compared with $7,545,000 for the corresponding period of 1928.

Fear Break Between China and Russia

Trouble Arising Over Arrest Of Soviet Officials In Manchuria

London, England.—Russian troops were said by a Peking dispatch to the Express, to be massing on the Manchurian frontier to prevent thousands of Chinese from leaving Russian territory. The flight of the Chinese was in fear of arrest and deprivation of their belongings in retaliation for the arrest of Soviet officials in Manchuria.

Rengo news agency of Japan reported that Soviet consul general Kuznetzoff, of Mukden, was under arrest at Hailer and that intense anxiety was felt in the Harbin Soviet community where a complee break between Russia and China was feared.

The strained relations between the two countries began with Chinese raids on Soviet consulates in search of documents to support charges that Communists were actively interfering in Chinese internal affairs. The raids were followed by a sharp note of protest by the Soviet virtually suspending diplomatic immunity of Chinese officials in its territory.

Ramsay MacDonald To Lead

Accepts King's Invitation To Form a Cabinet

London, England.—Right Hon. Ramsay MacDonald, leader of the Labor party, accepted the King's invitation to form a Cabinet to replace that of Right. Hon. Stanley Baldwin, Conservative Premier, who resigned. Official announcement of the acceptance was made at Windsor Castle, where the King was ill, a few minutes after the Labor leader had called and left to go back to Lor-lon.

He arrived at 11:04 a.m. with his son Alastair MacDonald and Lord Arnold.

The King's equerry, Colonel Seymour, escorted him inside the castle. He remained slightly more than an hour, leaving at 12:18.

It was the second cabinet Mr. MacDonald has been called upon to form The first was that of more than five years ago when the Labor party, with the help of the Liberals, was given its first chance at the control of the British government.

His Majesty's Condition Is Improving

Bulletins Issued By Physicians Show Satisfactory Progress

Windsor, England.—King George suffered no ill effects from the excitement of receiving the outgoing and incoming Prime Ministers on successive days.

Three physicians visited the monarch recently and issued a bulletin showing satisfactory progress.

Complete recovery probably will be slow, but all keen anxiety has passed from the royal household.

Appreciate Their Leader

Ottawa.—Paying tribute to the party leadership of Hon. R. B. Bennett in parliament this session, Conservative members and senators united in a dinner tendered to him. Expressions of loyalty and appreciation for Mr. Bennett's leadership were voiced.

WINS ORATORICAL CONTEST

Roche Pinard, 18, of Montreal, whose eloquent speech of "Canada Among the Nations" won him the Canadian Oratorical contest at Toronto on May 22. Pinard will represent Canada at the international contest in Washington.

Saskatchewan Leads In Scout Training

Had More Leadership Courses Last Year Than All Other Provinces Combined

Regina.—Saskatchewan was able to report more training courses for scout leadership than all the other provinces combined during the year ending May 31, 1929, it was stated by W. J. P. Selby, provincial secretary of the Boy Scouts Association. More than 525 adults took the indoor Gilwell training courses, 409 of these being granted certificates from Dominion headquarters.

The figures were disclosed at the annual meeting of the Canadian General Council of the Association at Ottawa, which reported an increase of 86 troops and 273 leaders in the Dominion during the year. There are now 53,000 scouts and leaders in Canada.

As an indication of the constant progress of the organization, it was stated that 34,170 scout rank and proficiency badges had been awarded in 1928-29, an increase of 5,626 over the preceding year. The report of the welfare work of the association showed that, through 93 centres, toys had been distributed to more than 50,000 children last Christmas, including 5,000 children of newly-arrived immigrants.

Western Canada Air Mail

Negotiations With Various Airway Companies Still Proceeding

Ottawa, Ont. — Negotiations between the post office department and the various airway companies of Western Canada in regard to the awarding of a contract for the carriage of mail from Winnipeg west to Calgary and Edmonton and intermediate cities are still proceeding, but it is considered most improbable here that action will be taken until after the close of Parliament.

Officials of the department said recently that the problem presented by the desire of several companies to share in the contract appeared no nearer a solution than several weeks ago.

Flames Creates Havoc In Northern Mining Town

Cranberry Portage Suffers Heavy Loss Through Fire

The Pas, Man.—Surrounded by a wall of fire, forest rangers, railway construction workers, miners and every available able bodied man in Cranberry Portage, little Manitoba mining town, on the shores of picturesque Lake Athapapapaskow, battled to save what remained of the settlement after the flames had brought destruction the day before.

It was the townsite of Cranberry Portage, constructed only a few months ago, across the railway tracks from what is now known as the Old Town, that was destroyed when flames from a forest fire swept in from the north.

Within 20 minutes, a score of dwellings, several business buildings, the railway station, and hospital, were smouldering ruins, and 200 persons out of the town's 800 population had been rendered homeless. There were no casualties. The property loss will run into thousands of dollars and many small personal fortunes were swept away. No insurance was carried, as Cranberry was considered a fire hazard by the underwriting companies, surrounded as it is by forest.

Mount Vesuvius In Eruption

Heavy Pall Of Smoke and Ashes Hangs Over Naples

Naples.—Huge clouds of smoke, laden with ashes, from the belching throat of Mount Vesuvius, hung over Naples and turned the brightness of noon into a kind of twilight.

Neapolitans were unable to see their familiar land mark which was clouded by the screen of smoke issuing from its crater.

The Associated Press correspondent visited Terzigno and found conditions terrible. Families were withdrawing with all their belongings and cattle. They flocked into the churches on the line of retreat, invoking Saint Gennaro and praying before shrines.

Troops took possession of villages to prevent marauding after the inhabitants had departed.

Forest Fires In Japan

Damage To Property Already Over Three Million

Tokio.—Heavy rains over the island of Saghalien and Yokkaido have greatly lessened the threat from forest fires there, although resumption is feared when the weather dries. Fire fighters are redoubling their efforts hoping to end the menace while the rain continues.

The governor-general of Saghalien reported losses on his island included 41 dead, 163 seriously injured, and 1,206 houses destroyed, 4,710 homeless, and about $3,250,000 damage to urban property. Damage to the forests had not been estimated.

Wrong Man Convicted

London, England.—After serving three months in prison, Ernest Lee, 35, received a pardon and $500. It was found after he had served this time on a charge of posing as a brewer's agent, and collecting a commission, that another man was guilty. The guilty party, already in jail on another crime, confessed.

ESTIMATES FOR DEFENCE MEET WITH OPPOSITION

Ottawa.—Canada had denounced war as a national policy and for this reason it was inconsistent that the estimates in the department of national defence should show an increase, declared Miss Agnes MacPhail, Progressive member for South East Grey, in the House of Commons.

Miss MacPhail was emphatic in opposition to the national defence estimates and during the consideration of cadet services moved an amendment to reduce the amount of the appropriation from $500,000 to $1. The amendment was defeated 56 to 15.

The only woman member of parliament declared she would like to see Canadians take the stand that war should be forever abandoned.

J. S. Woodsworth, Labor, Winnipeg North Centre, complained that the supplementary estimates would bring the total for the department to more than $21,000,000. While it was true that only a few reckless adventurers or ruthless profiteers would deliberately attempt to foster another war, a conflict was quite possible so long as conditions remained as they were. The pile up debts of the last war constituted all the memorials Canada needed.

Mr. Woodsworth declared that as the militia estimates amounted to $20,000,000 he did not think it would be too much to ask that $200,000 be spent on peace.

The money could establish a chair on international relations in every university in Canada. It could provide for the sending of three or four Canadian students from each university into foreign countries to study foreign affairs. It could provide for the training of young men desirous of entering the ambassadorial service. If we were to have peace we must make preparations for it and be willing to spend something on peace.

Col. A. L. Ralston, minister of defence, said it was not correct to say that Canada spending $20,000,000 or proposed to spend it under the estimates, on her militia. As a matter of fact the vote this year for military services was $11,065,000 whereas in 1913-14 when more value could be secured for one's money the vote for military services was about quarter of a million dollars higher. Canada was in a happy position geographically and at no time did the United States enter as a factor in the country's defence budget.

Canada had only one regular soldier to every 3,000 individuals. The permanent force was not even a decent police force. The real defence force of the country was the non-permanent active militia.

Canada was not given credit for the length to which the country had gone in disarmament. No nation spent less on warlike activities. Brig.-General J. A. Clark, Conservative, Vancouver-Burrard, asked if it were not possible that instead of using a large civilian staff for the administration of the department, clerks could not be recruited from among the members of the permament force. G. G. Coote, U.F.A., Macleod, asked for the total number of cadets in Canada. There were 133,403 Col. Ralston said. A large portion of the grant for cadet service was expended to provide physical training for boys' schools throughout Canada.

Going To South America

Tide Of Immigration Now Running In Southwesterly Direction

Rio De Janiero, Brazil.—The tide of emigration, which for decades flowed westward across the Atlantic to New York and other American ports has definitely set in a southwesterly direction.

European steamship companies are operating larger and faster steamers to South America, than were the pre-war emigrant carriers of the North Atlantic, with much better accommodation. Under these conditions Brazilians believe that their country is on the verge of a great increase in population with consequent agricultural development.

SURVIVAL OF AN ANCIENT INCA CUSTOM

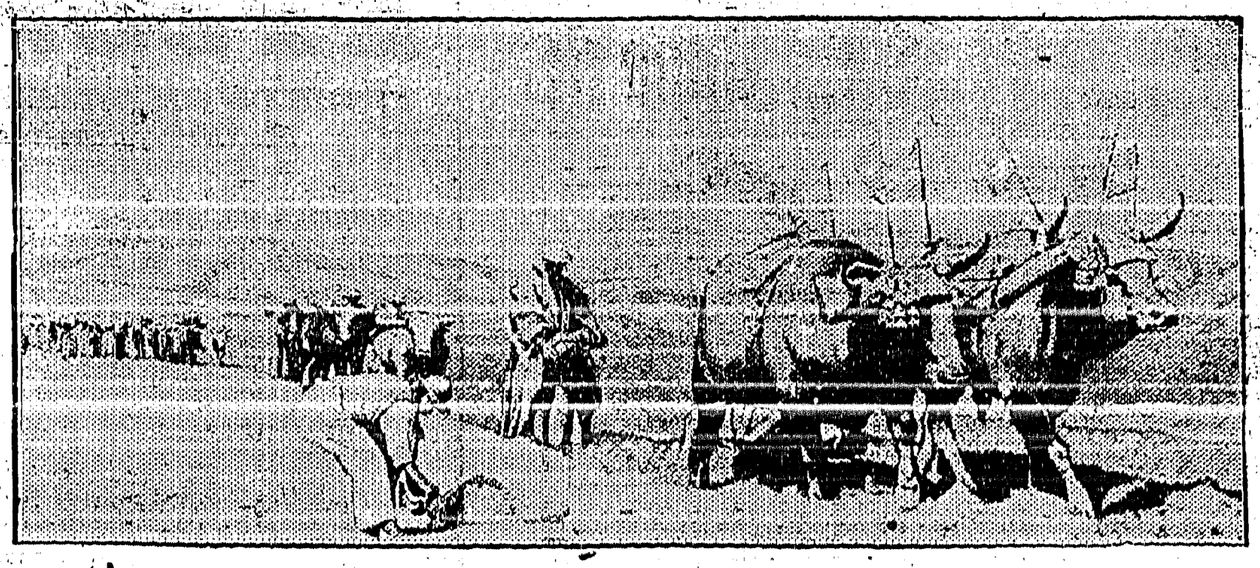

Ceremonial planting at La Pas, Peru, in which the whole community joins in prayer for a bountiful harvest. The photograph is of a painting by J. E. Sampson, O.S.A., a Canadian artist.

PEOPLE ARE FUNNY THAT WAY

It is an extraordinary fact that people who are rigidly careful with Fire in their own homes are utterly reckless with it when out of doors. EIGHTY PER CENT. of our Fire Losses last year would have been prevented had people tried to remember that FIRE is an element with which it is NEVER safe to be careless.

PREVENT FOREST FIRES—YOU CAN HELP!

BRITISH COLUMBIA FOREST SERVICE

THE CRESTON REVIEW

Issued every Friday at Creston, B.C. Subscription: $2.50 a year in advance; $3.00 to U.S. points.

C. F. HAYES, Editor and Owner.

CRESTON, B.C., FRIDAY, JUNE 14

Too Good to Miss

If, as we all quite firmly believe, experience is the best teacher, now is not only the accepted time, but is also the day of salvation, for property owners in the vicinity of the East Creston Irrigation District, in the matter of getting in on what will be the last chance to obtain water for irrigation and domestic purposes in the Erickson and East Creston areas.

The Review recalls about ten years ago when the Erickson Community system was launched that an effort was made to interest several (who finally declined to take water) to join in on the Sullivan Creek project; all of whom, with many others, a year later when the project had well demonstrated its usefulnes, were the most active in promoting the well known Arrow Creek project which is now about to be commenced.

Identically the same situation arose at Canyon when Canyon Water Users system was introduced about a year later. Everyone along the line of Canyon's pioneer irrigation project was approahed to take the water so that a main pipe of ample dimeusions could be laid at the inauguration of the system. But as at Erickson, so at Canyon, there were some who effected to believe irrigation was not necessary. Since then most of these have been taken care of at much greater cost to the late comer than would have been the case had he come in at the commencement.

With the Erickson system it would by well to point out that about two years after its installation an extension was put on to it to serve orchardists as far east as the Percy Truscott (Jas. Cook) ranch.

Reference to these incidents are particularly timely as they serve to demonstrare the fact that irrigation is well worth while and the rancher really can pay for it. The Erickson system was handled on a ten year loan plan with no defaults, while at Canyon and East Creston the ranchers without, seemingly, having to go without the necessities of life were able to arrange to pay spot cash for their shares in these system—running to almost $700 per rancher at Canyon, and in a year when much blue ruin was talked.

With the new East Creston system the trustees have decided to allow a reasouable time for interested property owners to make application to be taken into the project, and as demonstrating that irrigation is a good investment, we are told that Frank Putnam is the first to ask for a supply for five acres at the rear of the home place—and Mr. Putnam already takes water for 20 acres in the original Erickson system, and has 20 acres included in the Water Users system at Canyon.

While in connection with other systems it has been pessible to accomodate most of the late comers, we are not so sure such consideration can be looked for from the East Creston project. Due to the commendable desire of keeping down construction cost it is not at all llkely the big cement main pipe line will be built to a larger size than is necessary to supply applicants regestered at the time construction starts.

All interested should give heed to these features of the irrigation project and during June fyle the necessary appiication, History has a knack of repeating itself, and it don't cost a cent more to apply early than late.

Kitchener

The May report of Kitchener school shows the following pupils taking highest standings; Grade 8—Edith Nelson, Richard Molander. Grade 7—Willard Blair, Vivian Langlois, Selmer Anderson. Grade 5—Haxel McGonegal, Frank Abar, Celina Langlois. Grade 4—Jack Langlois, John Bohan. Grade 3—Alta Blair, Leonard Bohan, Robert Johnson. Grade 2—Alice Bohan, Joe Langlois. Perfect attendance—Frank Abar, Curt Anderfon, Selmer Anderson, Myrtle Anderson, Alice Bohan, Leonard Bohan, Robert Johnson, Hazel McGonegal.

Local and Personal

According to the official records kept by Dr. Henderson the total snowfall for the past winter was just 86 inches. This is the lightest season's supply oi the beautiful since records have been kept at Creston.

For their lawn social at George Cartwright's next Friday night, the Ladies' Aid of Trinity United Church are furnishing a free auto service from tke postoffice corner at Creston, commencing at 6 o'clock.

According to the Nelson News R. B. Bennett, federal Conssrvatine leader, is to make a tour of West Kootenay about the middle of August, and will probably address an afternoon meeting at Creston on the 26th.

The bible class of Trinity United Church had their annual picnin at the camp grounds at Arrow Creek on Saturday afternoon, and report a most enjoyable outing despite the showery weather that prevailed.

W. Fraser and M. R. Joyce, master and senior warden respectively of Creston Masonic Lodge, have been named delegates to attend the 1929 session of grand lodge which opens in Victoria on Thursday next.

The Presbyterrian Ladies' Auxiliary announce a tea with strawbereies and cream and ice caeam' and sale of home cooking, at the residence of Mrs. R. J. Forbes on Saturday afternoon, June 22, at 3 to 5.30 p.m.

The Valley was favored with another heavy rainfall at the weekend, accounting for almost an inch of moisture. Foster, the weather prophet, has struck it exactly riaht with the rains of June 1st and 8th. His prediction is for a wet June.

The Zipper Club of Christ Church announce a dance for Wednesday evening, June 19th, at tha Parish Hall, commencing at 9 o'clock. Music by Mrs. Lister's Orchestra. Admission $1 per couple; extra lady 50 cents, supper included.

The C. O. Rodgers plant is demonstrating its ability to furnish street lights with a couple of 100 watt globes with shades just installed at the Presbyterrian corner ond another at the Walmsley real estate office corner, which light up those areas in capital style.

R. B. Staples was here from Kelowna a few days at the weekend, making arrangements for tthe 1929 strawberry shipment, which promise to be the largest in the history of Creston Growers. He states the Okanagan will have an apple crop about 75 or 80 per cent of last year-McIntosh Reds will probably be only 65 per cent.

The baseball season will be officially opened on Sunday aftrrnoon, when Yahk will be here ror a return game with Creston, which ls scheduled to start at 2.30 prompt. The two teams met at Zahk last Sunday when Yahk won by 4-3. Fortin and Benedetti did the twirling for the locals, who are confident of winning the clash on the 16th.

The first of the 1929 strawberries were on sale on Monday. They came from the J. W. Parkin ranch at Alice Siding and were a very fine sample, but only about half a crate were available. The cool showery weather of the week is great for growth but slow at ripening and it will be a few days yet before the supply will meet the local demand.

At a meeting of Christ Church vestry on Tuesday night the rector, Rev. Arthur Garlick, was granted a three months' leave of absence, and his service at Christ Church on Sunday evening will be his last until early September. It is expected Rev. P. Hayman, a former rector, who is now on the retired list, will take charge in tne absence of Rev. A. Garlick.

At the June communication of Creston Masonic Lodge the lodge was favored with a visit from our old friend J. H. Schofield, M.P.P., of Trail, who is also a past grand master, who also took charge of the work of conferring the third degree. After the meeting the large turnout of members had opportunity to renew acquaintances with and exchange felicitations at a well spread banquet.

The government liquor store in the Lamont (Impesial Bank) building, in charge of H. W. McLaren, opened for business on Wednesday. About half a car of wet goods, representing at least 100 different brands and all the fashionable sizes and shapes, has been placed in stock. A close check is being kept on public taste so that the brands in most demand may be stocked in sufficient quantities when the next carload comes.

According to the annual financial statement of the Associated Growers of British Columbia, the Creston sub-central last pear handled 69,210 boxes of opples, 1978 boxes of pears, 1877 boxes of crabapples, 44,335 packages of other fruits, as well as 5057 packages of vegetables. At Grand Forks the outgo of apples was only 17,932 boxes of apples. For all Kootenay and Arrow Lakes 102,634 boxes of apples were shipped.

The trustees of the East Creston Irrigation District intend to proceed with construction with the least possible delay it is apnounced, and take this means of notifying all those whose lands are contiguons to, but are not at present included within the territorial limits of said district, that they may still obtain water for irrigation and domestic purposes if application is made for same to the secretary, L. T. Leveque. All application should be sent in at once.

Messrs. W. Fraser, C. F. Hayes, M. R. Joyce and Col. Mallandaiue were visitors at Sandpoint, Idaho, on Monday, where they attended a conference of North Idaho, Masons on the occasion of the official visit of Grand Master Gilbert of the grand lodge to the lodge at Sandpoint. There was a very large attendance and the visitors were much impressed with the efficiency shown by the Sandpoint officers in conferriug the Master Mason degree. There was the usual banquet and speechmakingr

At Bonners Ferry this year the Kootenay River made a rise of two feet daily while the hot weather prevailed.

Rev. E. L. Best of Fernie will be the new United Church pastor at Kaslo, with Rev. D. Grey coming to Fernie.

Christ Church, Creston

SUNDAY, JUNE 16

CRESTON—11.00 a.m., Matins and Holy Communion. 7.30 p.m., Evensong, at which service Creston Masonic Lodge will attend in a body.

WYNNDEL—3 p.m., Evensong.

UNITED CHURCH

Rev. R. E. CRIBB, B.A., Minister.

11.00 a.m.—WYNNDEL.
2.30 p.m.—CANYON.
7.30 p.m.—CRESTON.

C. C. FRENCH
AUCTIONEER
CRESTON

Sales conducted at any point in the district. Arrangements for sales can be made with D. S. Timmons at Creston Motors, Creston.

F. H. JACKSON
REAL ESTATE

Listings solicited.

CRESTON, B.C.

AT THE
New Store

We invite you to inspect our new stock of

Men's Shoes
Rubbers
Work Socks
Work Gloves
and
Kitchen Utensils

Full stock. Priced right.

A. Mirabelli
Shoe and Harness Repairing

LAND REGISTRY ACT

IN THE MATTER of Sublot 4 of District Lot 4592, Plan X-30.

Proof having been filed in my office of the loss of Certificate of Title No. 11865-A to the above-mentioned lands in the name of John Arrowsmith and bearing date the 28th January, 1910, I HEREBY GIVE NOTICE of my intention at the expiration of one calendar month from the first publication hereof to issue to the said John Arrowsmith a provisional Certificate of Title in lieu of such lost Certificate. Any person having any information with reference to such lost Certificate of Tirle is requested to communicate with the undersigned.

Dated at the Land Registry Office, Nelson, B.C., this 31st day of May, A.D. 1929.

A. W. IDIENS, Registrar.

Date of first publication June 7, 1929.

SEALED TENDERS addressed to the undersigned and endorsed "Tender for Reconstruction of Public Building, Rossland, B.C., will be received until *12 o'clock noon (daylight saving), Thursday, June 27, 1929,* for the reconstruction of the public building at Rossland, B.C.

Plans and specification can be seen and forms of tender obtained at the offices of the Chief Architect, Department of Public Works, Ottawa; the Resident Architect, Postoffice Bldg., Victoria, B.C.; the Caretaker, Public Building, Rossland, B.C.; and the Builders' Exchange, 615 West Hastings Street, Vancouver, B.C.

Tenders will not be considered unless made on printed forms supplied by the Department, and in accordance with conditions contained therein.

Each tender must be accompanied by an accepted cheque on a chartered bank, payable to the order of the Minister of Public Works, equal to 10 per cent. of the amount of the tender. Bonds of the Dominion of Canada or bonds of the Canadian National Railway Company will also be accepted as security, or bonds and a cheque if required to make up an odd amount.

By order,
S. E. O'BRIEN,
Secretary.

Department of Public Works,
Ottawa, May 30, 1929.

Grand Theatre — Sat., June 15

Pushed by a mad ambition; swayed by a father-love and woman-love; almost to the brink of disaster. Who pays for the "Sins of the Fathers?" Jannings in the greatest role of his career. An American characterization.

Summer Vacations

Low Fare Excursions

TICKETS ON SALE MAY 15 to SEPT. 30
Return Limit OCT. 31, 1929

Eastern Canada
Atlantic Coast Resorts.
Resorts in Quebec and Ontario

Great Lakes
A delightful diversion on your Eastern trip.

Overseas Tours
GREAT BRITAIN.
CONTINENT.

Pacific Coast
On the way see Banff, Lake Louise, Emerald Lake and other renowned Mountain resorts.

Alaska
The Romantic Northland.

West Coast Vancouver Island
A pleasing Five Day Cruise of the West Coast.

Ask the Ticket Agent for full particulars or write G. D. Brophy, District Passenger Agent, Calgary

Canadian Pacific

Just What You Have Been Looking For!

S. & A. Weatherman

A real practical instrument, giving accurate weather forecast 12 to 24 hours in advance, 2¾" dial, 4¾ overall, beautifully finished, $3.00.

S. & A. Barathermo

Similar to Weatherman, but has 3½" dial, 6" overall, with the addition of Thermometer curved to conform to dial, $6.

V. MAWSON

NEWS OF KOOTENAYS

Fernie is preparing to hold a big Dominion Day celebration.

A free site is available for the proposed covered skating rink at Kimberley.

At least two all cabin auto tourist camps will be open on the Banff-Windermere road this month.

Just at present the outlook Vernon is for an irrigation water supply just about half of that of 1928.

The Cranbrook fox farm sold 38 pelts last season. Prices were better than the year previous.

The swimming pool at Fernie has opened for the season. A family ticket for the season is only $5.

According to Kimberley board of trade the streets in that unincorporated hamlet are the worst ever known.

It is likely to cost Rossland $25,000 to repair damage done to the town's waterworks system last winter.

Wadds, the photographer, is closing out his business at Rossland.

The theatre at Bonners Ferry is now producing talking movies. The sound equipment cost about $6000 installed.

Penticton is looking for a heavy cherry crop, and a good yield of apricots. Peaches are showing quite a heavy drop.

If Kaslo decides to utilize Kemp Creek for a domestic water supply at least $16,000 will be required to take care of the work.

Trail is applying for a license to store 24 million gallons of water from Cambridge Creek, to be used for domestic purposes.

Penticton Co Operative Growers handled 170,000 more packages in 1928 and paid the growers about $70,000 less than in 1927.

At Kimberley traffi is getting so congested that a move is on foot to make some of th business thoroughfares one way streets.

According to Joe Jackson last winter furnished Cranbrook with the coldest spell of weather East Kootenay has ever known.

At Penticton the prediction is made that the 1929 apple crop will be four fiths of last year when about 500,000 boxes were shipped.

Stealing auto tires is very prevalent at Fernie, according to the Free Press. In some case cars have bee i jacked up and the tire removed.

The big concentrator ot Kimberley is now handling 5000 tons of ore daily and it is expected to increase this to 6000 tons very shortly.

11 hogs, less than 6 months old and weighing 2200 pounds have just been sold from the Simon McDonald farm at Bonners Ferry.

With the prospect of a sugar factory sugar beets will be tried out in many places on the dyked lands at Bonners Ferry this year.

Penticton is said to be highest priced gasoline town in the interior. It is 40 cents a gallon, while at some other points the price is 35 cents.

The new Bulman dehydrating plant at Vernon will be ready by August 1st. It will have a maximum capacity of 45 tons of apples daily.

At 37½ cents per box the Penticton Co Operative Fruit Growers claim to have had the lowest packing charge in the Okanagan last season.

The "Days of Forty Nine" carnival at Cranbrook last week netted about $700 for the swimming pool fund. It was put on by the Gyros and Elks.

Rossland branch of the Red Cross has gone out of business—chiefly due to the fact that only five officers turned up for the annual meeting last month.

Due to the low water in the Kootenay it is estimated 7000 additional acres of bottom lands will be cropped this year between Porthill and Bonners Ferry.

The Co-Operative Fruit Growers at Penticton handled 503,047 packages of fruit of all varieties of the 1928 crop, and paid the growers in cash about $345,000.

In order that church attendance may not too seriously interfere with Sunday outings the Anglican Church at Kimberley is having its morning service at 9 o.clock.

According to a writer in the Kootenaian the industrious youth at Kaslo makes quite clean up selling the bottles salaveged after dances in the drill hall in that town.

Bonners Ferry has just found out that a 40 x 80 foot swimming pool will cost about $3000. Everybody wants the pool but no organization has as yet come forward to finance the project.

Kemp Creek, which Kaslo may develop for a domestic water supply is capable of supplying 300 gallons daily for every resident of a town of 1000 population. This flow is at the winter low water stage.

Despite repeated assurance that Kaslo's water is quite alright the council have just engaged A. L. McCulloch of Nelson to invesigate all available streams with a view to getting a new source of supply

CHRYSLER PLYMOUTH

CHRYSLER'S PRINCIPLE of STANDARDIZED QUALITY enables Chrysler dealers to give

ONE YEAR'S FREE SERVICE

on all Chrysler-built cars.

CRESTON MOTORS

CANYON ST. AT BARTON AVE.

Mountain Resort Banking Facilities

IMPERIAL BANK of Canada

Announce the Opening of a Branch at

FIELD, B.C.

The Bank's chain of branches throughout the Mountain Resorts covers all well-known stopping places.

BRANCHES AT

Banff, Jasper, Rocky Mountain House, Alta.; Invermere, Golden, Field, Revelstoke, Nelson, Creston, Cranbrook, Fernie, Michel, B.C.

A. E. PHIPPS, General Manager.

287

SNAPS!

We have some real ones in *Used Cars.* If you want to get honest value in a used car you should deal with the dealers who have the best line of cars and are not compelled to give long trade-in prices when selling a new car, and are, therefore, in a position to sell their trade-ins at a lower figure than their competitors.

All the New Model A Cars in stock.

OUR SHOP EQUIPMENT IS THE BEST

PREMIER GARAGE

PALMER & MAXWELL

SERVICE ON ANYTHING OPERATED BY GASOLINE

STRAWBERRY CRATES

WE ADVISE YOU TO ORDER NOW —and thus be sure of early delivery.

CHAS. O. RODGERS

Keep your food Clean and Fresh by Using . . . . . ICE Phone us your Orders. We have regular Delivery

CRESTON TRANSFER

REG. WATSON - - CHAS. BOTTERILL

FLOUR - FEED - TRANSFER

Bran, Shorts, Oats, Crushed Oats, Oat Chop
Barley Chop, Middlings, Corn Meal
Salt, Beef Scrap, Oyster Shell
for the stockman and poultry.

Nothing is quite so satisfying as the home cooking and for best results in Bread or Pastry use

Ogilvie, Robin Hood or Maple Leaf

Flour. We can supply you in 49's or 98's.

Operating two Motor Trucks in our Transfer business we are well equipped to give efficient service.

We have a Tuesday and Friday afternnon delivery in the Alice Siding district—goods to be received at rural mail box locations.

H. S. McCREATH

Your Pocket used as a bank has many disadvantages.

Money carried in it is easy to spend on trifles or may be lost or stolen.

Weekly deposits in our Savings Bank will accumulate rapidly.

Small or large accounts are welcome.

652

THE CANADIAN BANK OF COMMERCE

Capital Paid Up $20,000,000
Reserve Fund $20,000,000

Creston Branch - R. J. Forbes, Manager

BURNS & COMPANY, Ltd.

MEAT MERCHANTS

TRY OUR

SHAMROCK PORK SAUSAGE

An economical dish, easy to serve.

Shamrock Brand HAM, BACON and LARD

GLENDALE CREAMERY BUTTER

Government graded, highest quality.

FRESH nd CURED FISH

all varieties.

Choicest BEEF, PORK, MUTTON, VEAL, LAMB

BURNS' IDEAL POULTRY FOOD

increases egg production and produces better poultry. Buy the best.

MADE IN THE WEST
Eat them for health
Paulin's
FAMOUS
HEALTH BISCUITS
DIGESTIVE
AND
ARROWROOT
Your Grocer has them

WORLD HAPPENINGS BRIEFLY TOLD

The question of the eligibility of of women for appointment to the Senate of Canada is expected to be considered by the Judicial Committee of the Privy Council shortly.

The United States has communicated to the League of Nations its agreement with Canada concerning radio communication between private experimental stations.

Dr. Hugo Eckener, director of the Zeppelin Company, emphatically denied the trans-Atlantic dirigible Graf Zeppelin had been sold or that he was negotiating for its sale in the United States.

The treaty between Canada and the United States designed to conserve the sockeye salmon fisheries of the Fraser River, will not be ratified by the Canadian parliament this session.

Use Minard's for the rub down.

Two convicts were talking.

"You know," said one, "it took John Bunyan all his life to write a story."

"Garn," was the reply, "it took me ten years to do a sentence."

Felt Tired and Miserable

"I took Lydia E. Pinkham's Vegetable Compound for miserable and tired feelings and it gave me strength to do my work. My nerves are better and I feel well and strong and have a good appetite. I sleep well and am in pretty good spirits and able to work every day now. I recommend the Vegetable Compound and you may use this letter as a testimonial."—*Miss Delvena Wallace, Union Street, North Devon, New Brunswick.*

Lydia E. Pinkham's Vegetable Compound

Lydia E. Pinkham Med. Co., Lynn, Mass., U. S. A. and Oshawa, Ontario, Canada

Canadian Fish For Britain

Large Supplies Of Fresh Fish To Be Shipped In Fast Refrigerator Steamers

Major Hugh A. Green, former director of fish supplies for the Canadian Expeditionary Forces, is in Ottawa from England conferring with the Government in regard to the purchase by a British firm, of which the Major is now managing director, of large supplies of fresh fish—at least 1,000 tons weekly—which will be conveyed to the British Isles by fast, refrigerator steamers plying between the Maritimes and Great Britain.

Signaller Deserted Post

Member Of Scots Guards Has Been Discharged From Army

George Siverwright, the Scots Guards signaller who shattered all British military traditions by deserting his post in front of Buckingham Palace not long ago, will not be a heroic figure for tourist and nursemaids' eyes any more.

He was found guilty by a court-martial and was sentenced to 112 days' hard labour in a civil prison and to be discharged from the army with ignominy.

Siverwright had pleaded that he was sleeping.

IS THERE A BABY IN YOUR HOME?

Is there a baby or young children in your home? If there is you should not be without a box of Baby's Own Tablets. Childhood ailments come quickly and means should always be at hand to promptly fight them. Baby's Own Tablets are the ideal home remedy. They regulate the bowels; sweeten the stomach; banish constipation and indigestion; break up colds and simple fevers—in fact they relieve all the minor ills of little ones. Concerning them Mrs. Moise Cabottee, Makamik, Que., writes: "Baby's Own Tablets are the best remedy in the world for little ones. My baby suffered terribly from indigestion and vomiting, but the Tablets soon set her right and now she is in perfect health." The Tablets are sold by medicine dealers or by mail at 25 cents a box from The Dr. Williams' Medicine Co., Brockville, Ont.

Southern Alberta Honey

Two and a quarter tons of apiary frames were delivered to the Riedel Honey Company plant at Taber, Alberta, the other day, shipped by the Alberta Box Company plant at Calgary. The company is preparing for a record season's production.

For Sprains and Bruises.—There is nothing better for sprains and contusions than Dr. Thomas' Eclectric Oil. It will reduce the swelling that follows a sprain, will cool the inflamed flesh and draw the pain. It will take the ache out of a bruise by counteracting the inflammation. A trial will convince any who doubt its power.

"Your wife is talking of going to France this summer. Have you any objections?"

"No, certainly not. Let her talk."

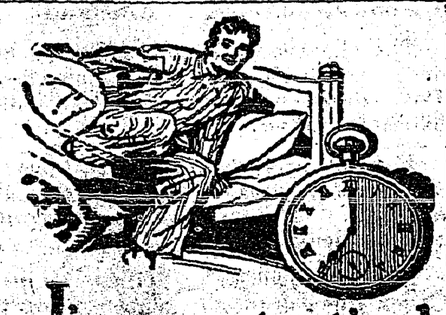

I'm never too tired to sleep now—

Rested nerves make all the difference

Your doctor will tell you how chewing relieves nervous tension, how the healthful cleansing action of Wrigley's refreshes the mouth and tones you up.

Wrigley's does much—costs little.

WRIGLEY'S after every meal

CJ-16

Keep Your Baby Well and Strong

A baby's health and development depend largely upon the care and food it receives. Your infant should be bathed daily and fed regularly. If you cannot nurse your baby try Eagle Brand Milk.

The foremost infant food — made from rich cow's milk and granulated sugar—especially for babies. Recommended by physicians everywhere on account of its quality and uniformity.

In this paper from time to time you will find an advertisement of Eagle Brand Milk, a food that has raised more healthy babies than all the prepared infant foods combined. Cut out the advertisement and mail it to The Borden Company, Limited, 140 St. Paul St. West, Montreal and they will send you, free of charge, a very helpful baby welfare book containing authoritative feeding directions and a vast amount of useful information on the care of baby. Also ask for Baby Record, a diary of baby's progress.

Minard's Liniment for sick animals.

Northern Wireless Station

Report Shows Cost Of Installation and Maintenance Of Eight Stations Serving Northland

A report concerning the eight wireless stations in Alberta and in the far north, operated by the Department of National Defence — at Aklavik, Herschell Islands, Dawson, Mayo, Fort Simpson, Fort Smith, Fort Resolution and Edmonton — show the cost of construction of the eight stations to have been $156,330, and that of annual operation $98,258.

A safe and sure medicine for a child troubled with worms is Mother Graves' Worm Exterminator.

We are using and destroying our forests four and one-half times faster than we are replenishing them.

SUNDAY SCHOOL LESSON

JUNE 16

JUDAH TAKEN CAPTIVE

Golden Text: "Righteousness exalteth a nation; But sin is a reproach to any people."—Proverbs 14.34.

Lesson: 2 Kings 25.1-21.

Devotional Reading: Psalm 107. 10-16.

Explanations and Comments

The Seige Of Jerusalem, verses 1-3.—In the ninth year of Zedekiah's reign, 586 B.C., in the tenth month according to the Babylonian calendar, which numbered its months from the spring season, the tenth month corresponding to our January, and on the tenth day of the month, Nebuchadnezzar, King of Babylon, came with his army and besieged Jerusalem. "The nation never forgot the month, and the day on which the armies of Chaldea finally invested the city. It was felt as the day of the deepest gloom by the Israelite exiles, Ezek. 24. It has been commemorated as a fast, the Fast of Tebeth, ever since in the Jewish Church."—Dean Stanley.

Nebuchadnezzar's army encamped around the city and built forts against it. The forts were probably movable towers from which missiles could be discharged over the city walls. Jerusalem held out for eighteen months. From Jeremiah 3.4, 7, we learn that a part of Nebuchadnezzar's troops were engaged in attacking Lachish and Azekah during this time, and from Jeremiah 37.5, 11, that the reported approach of an army from Egypt caused a brief raising of the seige. The seige was resumed, and at last famine became so acute in the city that there was no bread for the people. Read the account in Jeremiah 21.7-9; Lamentations 4.8-10; 5.10.

The Fate Of Jerusalem, verses 8-10, 13-17.—On the seventh day of the fifth month, Nebuzaradan, the captain of Nebuchadnezzar's guard (literally, "chief of the executioners," the king's bodyguard to whom such duties belonged), came to complete the destruction of Jerusalem. The work of devastation was thoroughly done. The gold and silver vessels, and the pillars and vessels of brass of the temple were saved to be carried to Babylon, and then the sacred temple, on which such a passion of love had been lavished, was razed to the ground. The king's palace and every great house in the city were burned, and the city walls were broken down.

No Rest With Asthma. Asthma usually attacks at night, the one time when rest is needed most. Hence the loss of strength, the nervous debility, the loss of flesh and other evils which must be expected unless relief is secured. Fortunately relief is possible. Dr. J. D. Kellogg's Asthma Remedy has proved its merits through years of service. A trial will surely convince you.

Bread 76 Years Old

A small loaf of bread, said to have been baked Good Friday, March 22, 1853, is on exhibition here. It is owned by Mrs. Bee Hough Bartlett, 89, and was baked by her mother. Mrs. Bartlett says a legend that a loaf baked on Good Friday will endure forever prompted its making and its preservation for 76 years.

Professor's Wife—The war started the 1st of August, 1914, **didn't it?**

Prof. (absent-mindedly)—No, my dear, we were really married in 1912.

"Skinny" Men!

Gain Weight Quick

New IRONIZED YEAST adds pounds in few weeks. Results guaranteed—*or pay nothing*

Men and women everywhere write that Ironized Yeast added 5 to 15 pounds often in few short weeks. Rounds out muscles. Gives manly color and clear, robust skin. Builds strength and energy. Makes real men out of "skinny" weaklings. They ask—how does Ironized Yeast work so fast?

Ironized Yeast is two great tonics in one. Weight-building YEAST treated with two kinds of strengthening, blood-enriching IRON used for years by highest medical authorities. The Yeast is also treated with Violet Rays to increase its effectiveness.

Only when Yeast is Ironized is it most effective. Iron is needed to bring out the weight-building, strengthening values of Yeast.

Pleasant tablets No "yeasty" taste. No gas or bloating.

Don't be "skinny" or weak any longer. Let Ironized Yeast give you a real man's arms and legs, and a clear, ruddy complexion. Ask your druggist today for full size treatment. If not delighted with quick results, get your money back. If inconvenient to buy from druggist, send $1.25 direct to Canadian Ironized Yeast Co, Ltd., Fort Erie, Ont. Desk 426-MS.

Canadian Choristers

Make Splendid Showing In Competition Held In New York

Americans are accustomed to Canada winning high honours at international stock and grain shows, but a surprise was sprung when two Canadian male choirs went to New York and captured second and third places in competition with the best male choirs of the United States. These were the Ottawa Temple Choir, and the Peterboro (Ontario), Male Chorus, awarded two of the first three places in the "B" Class of the international choral contest. First prize went to the Baltimore and Ohio Railroad Glee Club of Baltimore, with 88¾ points out of a possible 100, the Ottawa Temple Choir was next with 87¾ points, and the Peterboro Male Chorus third with 85½ points. The contest was one of the features of a two-day choral festival held under the auspices of the Associated Glee Clubs of America, in which 75 choirs from the United States and Canada took part, totalling 4,000 voices. In the contest in which the two Canadian choirs scored second and third places, 14 choirs were entered.

Government To Treat Sands

Announcement is made that the Dominion Government will build a $30,000 plant at Edmonton for the extraction of bitumen from tar sands These sands are contained in vast deposits in the Athabasca district.

On Your Holidays

Be sure to take Minard's along. It will come in useful for any of dozens of emergencies.

MINARD'S "KING OF PAIN" LINIMENT

Fort McMurray Salt Fields

Sir Thomas Tait of the Canadian Salt Company has just completed an examination of the salt fields at Fort McMurray with a view to exploitation.

Nervous and Run Down The Least Noise Would Bother Her

Mrs. R. Burton, Oshawa, Ont., writes:—"Three years ago I was so nervous and run down I could hardly bear to have the children make a noise it would bother me so.

"A friend advised me to take

MILBURN'S HEART AND NERVE PILLS

and after taking two boxes I began to feel stronger, looked better and the color came back into my cheeks, and now I am feeling fine again."

Price 50c. a box at all druggists and dealers, or mailed direct on receipt of price by The T. Milburn Co., Ltd., Toronto, Ont.

IN THE PANAMA CANAL

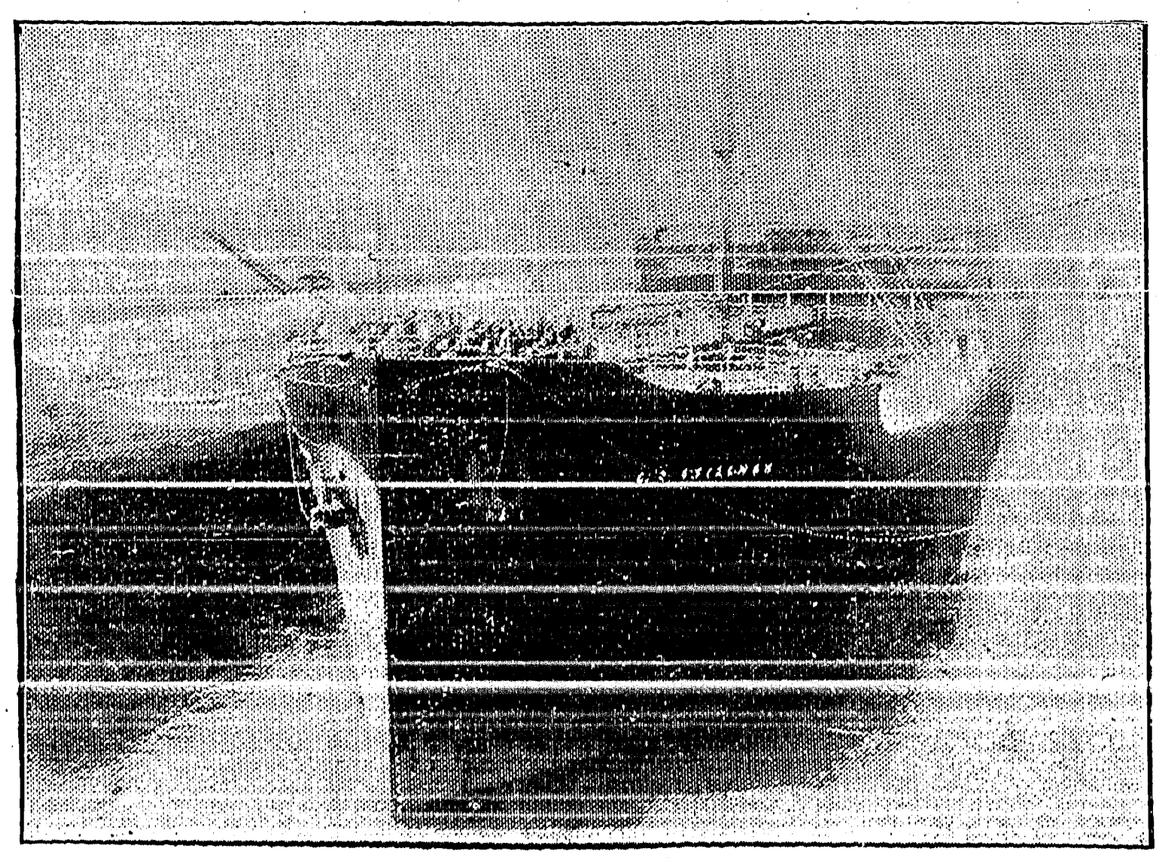

The world's largest tank ship, the "C. O. Stillman" passing through the locks near Colon. The Stillman is named after Mr. C. O. Stillman, of Toronto, President of Imperial Oil Limited, her owners.

The Desert Song

—BY—

VIRGINIA MORRIS

Copyright 1929 Warner Bros. Pictures, Inc.

"The Desert Song" is a Warner Bros. picturization of this novel. It is based upon the story by Otto Harbach, Laurence Schwab, Oscar Hammerstein, 2nd, and Frank Mandel.

CHAPTER IV.

Margot Bonvalet was alone. It was late afternoon and she had just given Paul Fontaine her answer. General Birabeau would marry them that night. She was allowing herself a few last moments of meditation. Leaning against a tremendous mosaic archway, she stood on the balcony and gazed at the vast desert. It awoke in her heart an infinite longing, the ache for an indescribable something that would never be fulfilled. This was not the wedding day of which she dreamed.

Her reverie was broken as a man's figure vaulted the railing behind her. She gave a startled cry, for the stranger was clad in a burnoose of flaming scarlet and his face was hidden behind a protecting mask.

"Oh, you're the Red Shadow!" she managed to exclaim when she had recovered her breath and had steadied herself against a chair.

He bowed gallantly. "A votre service, Mademoiselle."

Margot assumed a dignity that she did not feel. "How dare you come here?" she demanded.

"I heard you call for romance," her visitor explained. "I, too, long for romance and I would dare anything to get what I want. But what would you dare, that's what I came to find out."

The girl ignored the question which the Red Shadow had asked with gusto.

"Do you realize that one scream from me would wipe out the Red Shadow?" she asked him.

The mysterious stranger shrugged his shoulders. "You wouldn't call for romance in one breath and toss it away in the next."

The ardor of his voice grew as he leaned toward her. "Will you come with me?" he begged. "If you come, I promise not to hold you, but you will stay."

Margot had been clutching her riding crop to give her confidence. Now she raised it quickly. With it she struck the man before her straight across his face. He buried his head in his arm to alleviate the pain and reeled against the balcony rail.

But the girl's indignation quickly cooled. She was alarmed at what she had done. "Oh, oh, I've blinded you!" she cried, running over to him.

But the Red Shadow had by now recovered himself.

"No, Margot, you haven't blinded me, you've just opened my eyes. Now I'm going to make you love me!"

Before she could protest she felt his arms around her, felt him crush her body against his own, felt his mouth seek hers. For a wonderful moment she yielded. But the remembrance of her promise to Paul restored her to her senses and she drew herself away from him.

"General Birabeau! Paul! Paul! Come quickly.

With a nimble leap, the Red Shadow scaled the balcony once more and, blowing her a kiss, was gone.

A moment later she was surrounded by the officers of the garrison. In breathless sentences she told them of the outlaw's visit, of his presumptuous advances. General Birabeau was inclined not to believe her. He thought that the episode was an invention of the girl's feverish imaginings, inspired perhaps by her successive disappointments in Paul. She found a sympathetic listener when Pierre came in a little later.

"What did he look like?" he asked.

"He was all dressed in red, Pierre. His complexion is no darker than yours. He was masked, but his eyes seemed to gleam through. He's a big man—about a head taller than you—and, oh, how strong he is!"

At this juncture, Captain Fontaine, who had heard the report of the Red Shadow's visit, came hurriedly in. He could not understand how the leader of the Riffs had gained access to the house, for every entrance and exit was carefully guarded by troops. However, he considered the man's effrontery in coming a personal challenge to him and determined to run him down that night. Already the signal fires were blazing on the darkening horizon. The Riffs were calling their leader and he would answer them as always.

While her fiance prepared to leave, Margot was both disappointed and relieved. After all, he was as she had known him to be, her lover only when the bugle did not summon him to military adventure. With the menace of the Red Shadow now uppermost in his mind, romance was again forgotten. He would lead a cavalry troop into the desert at once to kill the Red Shadow, for he realized that the natives loved this man and might revolt if he were taken prisoner.

Again alone, Margot waited—she knew not for what. A sudden volley of shots in the courtyard told her that the Riffs and the French were in active combat. The outlaws had dared now to attack the garrison itself. She felt the tiny revolver in her pocket and was about to seek an even surer safety when the Red Shadow entered the room once more as mysteriously as before. She whipped out the gun and levelled it at him.

"Come a step nearer and I'll fire!"

For a moment he said nothing but only looked at her very steadily. When he noticed that she wavered, he whispered softly, "Put down that gun!"

Quickly she raised it to take aim, but more quickly still he caught her wrist and turned it until the weapon fell to the floor. And before she could make further protest he had picked her up in his arms. In vain she fought to free herself. In vain she called for help. There was none to aid her, for every soldier in the garrison was fighting grimly to keep off the attacking Riffs.

Outside, his white horse waited for him. In an instant he had thrown the girl across the saddle and had mounted. The pony galloped wildly forward, far, far across the sand into the mystery of the desert night, into the vast unknown where romance and love are found. Margot Bonvalet no longer struggled. She clung to the rider, who held her close while he spurred his horse on to a greater speed, and the world she had known was left far behind.

CHAPTER V.

The Red Shadow did not take his beautiful hostage to the Riff's encampment in the hills. Instead, he turned his horse's head to the distant oasis in the midst of which towered the magnificent palace of Ali Ben Ali. Riding close at his heels came twenty of his own men who carried off Bennie and Susan as their prisoners. Their leader lifted Margot from his saddle and gave her into the care of his soldiers while he went to greet his host.

Ali Ben Ali received him in a great hall sumptuous with oriental luxury. Its highly polished floor was inlaid with rare mosaics. Low divans covered with priceless rugs invited one to voluptuous ease. Within close reach of them were great brass bowls heaped high with luscious fruit. Or if one preferred smoking in the fashion of the east, there were low tables holding porcelain hookas, the bubble pipes from which heavy oriental tobacco is inhaled through water.

The great Sheik who had been amusing himself with some dancing girls from Spain, dismissed them when his guest approached. He stretched out his arms, saying "Hail, friend!"

The Red Shadow reciprocated this gesture of goodwill.

"Once more, Ali, I beg your kindness and shelter."

"Should not I protect the protector of my race? What is it this time? Have you burned down a prison or kidnapped a tax collector?"

"This time it's a little different!" admitted his visitor with a smile..

"Ah, yes, to be sure, you bring two women captives—that is unusual. Many times I have offered you the hospitality of my Harem but you have always been as shy about women as—as a Christian."

From the Garden, Sid El Car entered with soldiers guiding Margot and Susan. Both of them were blindfolded but the Red Shadow immediately ordered the bandages removed from their eyes.

"Where's my Bennie?" demanded Susan, querulously.

Margot, still tugging at the ropes that bound her hands, cried "Where's that brute—that outlaw—that kidnapper!"

The Red Shadow bowed very low before her. Sheik Ali Ben Ali ventured a suggestion of hospitality. But he addressed himself to the leader of the Riffs, "I presume you want them to get the same treatment as my women here—you want them bathed?"

The Red Shadow nodded, "By all means!"

"How dare you?" protested Margot. "As a French citizen, in the name of the republic of France, I demand to be released!"

Firmly but quietly, two slaves led the women away. Susan relished the adventure as much as Margot shrank from it. Some Riffs had brought in the captured journalist, Bennie Kid, who was already rousing his secretary's jealousy by his not too furtive glances at the seductive Spaniards.

"Oh, Bennie!" squealed Susan, "he's taking me upstairs. But somehow, Bennie made no movement of protest.

(To Be Continued.)

In the Store or on the 'phone, always ask for

Christie's Biscuits

The Standard of Quality Since 1853

Large Numbers Of Repatriates Return

1,500 Canadians Returning To Canada From United States

During 1929, about two thousand French-Canadians will be repatriated from the New England States to take up farming in Quebec, Ontario and the far west of Canada, according to estimates of the Colonization Department of the Canadian National Railways. In 1928, through movements in which the Canadian National was directly interested, 1,500 Canadians, most of them natives of Quebec, returned to Canada to go on the land.

"What is a road hog?"

"The other driver."

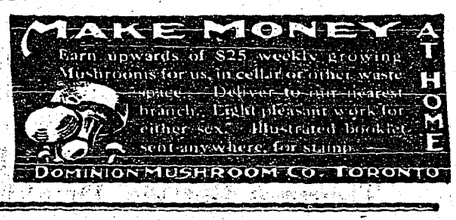

BILIOUSNESS RELIEVED . . . QUICKLY

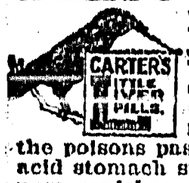

This Purely Vegetable Pill quickly starts the bile flowing, gently moves the bowels,—the poisons pass away, the sour and acid stomach sweetens, and biliousness vanishes. Sick Headache, Indigestion, Bad Breath and Complexion improve by the gentle action of these tiny vegetable laxative pills. All Druggists 25c and 75c red pkgs.

CARTER'S LITTLE LIVER PILLS

SKYWAYS AND HIGHWAYS

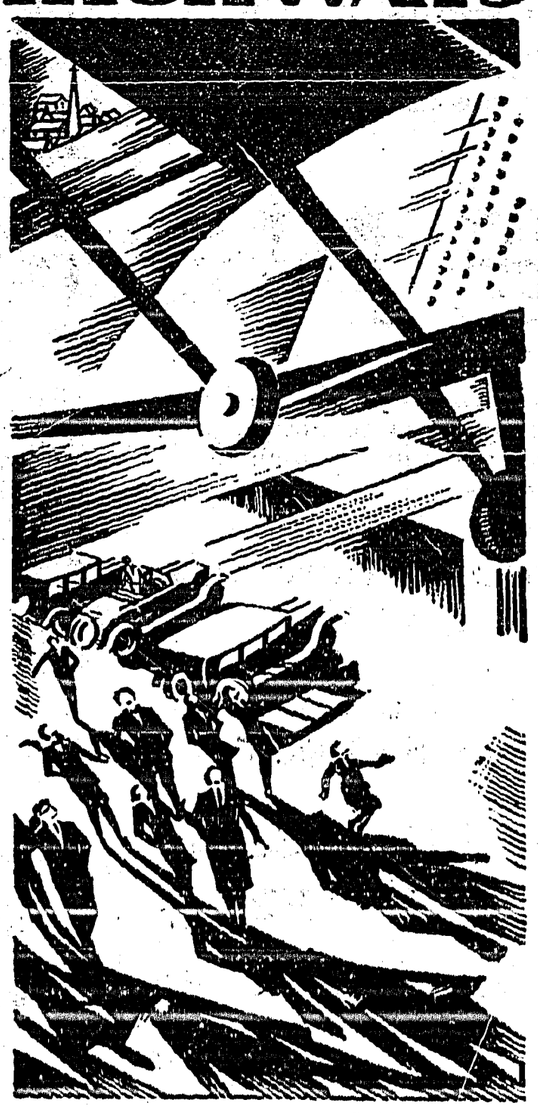

In the sky and on the highways, transportation moves at a faster tempo. The speed records of yesterday are commonplace today.

Greater speed is made possible by better and faster motors which call for a new margin of lubricating safety. Oils that were "good enough" ten years ago won't do today. Marvelube, a pure, carbon-free, full-bodied oil made from Peruvian Crude, is the preference of Canadian aircraft operators and motorists.

Over half a million motorists in Canada have proved Marvelube's superior qualities. 90 out of every 100 miles flown by aircraft in Canada are travelled with Imperial Products.

There is a grade of Marvelube refined to meet exactly the specifications of your car, truck or tractor. Consult the Marvelube Chart at Imperial stations and dealers.

Marvelube

A BETTER MOTOR OIL MADE FROM PERUVIAN CRUDE

IMPERIAL OIL LIMITED

EVERYWHERE IN CANADA

Local and Personal

FOR SALE—Young pigs, ready June 7th. A. N. Couling, Creston.

FOR SALE—Standing crop of alfalfa hay. W. V. Jackson, Creston.

FOR RENT—House to rent, good location. Mrs. T. M. Edmondson. Creston.

Postmaster W. H. Crawford was a victim of the mumps for a few days at the weekend, and in his absence the postoffice has been in charge of F. W. Ash.

T. J. Crawford is combining business with pleasure on a visit to Spokane this week.

FOR SALE—Young Durocs and Berkshire pigs, at Rosedale ranch. J. F. Rose, Creston.

FOR SALE—Holstein milch cow, will freshen at end of June. Mrs. C. Sutcliffe, Creston.

FOR SALE—Alfalfa in cock and ready to go into barn, $12 load. F. Putnam, Erickson.

WANTED—Six strawberry pickers, berries ready about June 26th, John Gartland, Canyon.

Summer has officially arrived· Creston Dairy commenced the night delivery of milk on Friday.

The Park Road bridge has been closed to heavy traffic. The work of re-decking it will start immediately.

FOR SALE—Team work horses, about 3000 lbs., will work single or double. Bert Boffey, Box 2, Creston.

The June meeting of the Legion went by the boards due to insufficient membkrs turning out to form a quorum.

WANTED—Ducks and old hens, for highest spot cash price. Enquire at the Pacific restaurant. Dong Barney.

Mr. and Mrs. A. Comfort were combining business with pleasure on a visit at Nelson and Trail the past few days.

A heavy crop of pears is looked for this year in Creston Valley. To date only the Anjous are inclined to drop heavily.

Donald Young arrived at the end of the week from Kellogg, Idaho, on a visit with his parents, Mr. and Mrs. Geo. Young.

WANTED— Strawberry pickers, good accomodations for outsiders, berries ready about June 25th. E. Nouguier, Canyon.

Geo. Harrison, of the government liquor staff at Cranbrook, is here this week initiating H. W. McLaren into the work of vendor.

Mrs. and Miss Stubbs have arrived from Kelowna on a visit with her son, W. Stubbs, of the mechanical stafi of the Kootenay garage.

FOR SALE—Milch cows: 1 Jersey, 3 years old, fresh; 1 Jersey-Shorthorn, 2 years old, fresh. Tony Hetner (Washout Creek), Wynndel.

According to the latest bulletin from the department of horticulture Creston Valley has every prospect of a record crop of sweet cherries.

Mr. and Mrs. Harold Goodwin and daughter arrived on Sunday from Kelloug, Idaho, on a visit with his parents, Mr. and Mrs. T. Goodwin.

The Knights of Pythias Lodge has its semi-aunual election of Officers at the June meeting tonight. Col. Mallandaine is the retiring chancellor commander.

At the June meeting of Christ Church Ladies' Guild Mrs. J. W. Hamilton was chosen president, succeeding the late Mrs. (Rev.) Arthur Garlick for the balance of the year.

I am unable to continue dressmaking and have for sale sewing mashine, adjustable dress form, large mirror; clearance sale of home sewing. Miss Hills, Fourth Street, Creston.

Word nas just been received that Cranbrook bugle band will pass through Creston on Sunday, June 30. The band will make a 10 minute stop at Creston and render a few selections at the depol.

Creston will have the usual Dominion Day dance on Monday evening, July 1st, in the Grand theatre ballraom, under Legion auspices. The music will be by the Idahoans orchestra of Bonners Ferry.

Monrad Wigen, who has been operating a portable sawmill near the boundray at Porthill the past season and shipping the ties at Creston, closed down at the end of May. after a cut of about 20,000 ties.

Members of Creston Masonic Lodge and sojourning brethren will attend divine service at Christ Church on Sunday evening, when Bro. Rev. A. Garlick will preach. Members are asked to assemble at the lodgeroom at 6.45 p.m. prompt.

The Next Best Buy to a NEW CHEVROLET is a Good USED Chevrolet

See them at

The KOOTENAY GARAGE

SOME OF THESE GOOD BUYS IN USED CARS:

1927 Coupe, in first-class condition *$550.00*
1926 Chrysler Roadster, this is a good buy .. *550.00*
Two 1926 Chevrolet Touring, A1 condition .. *390.00* each

We have just installed an ***Electric Brake Re-Lining Machine.*** For speed and accuracy there is nothing to equal it.

POWER—SPEED: SHELL GAS HAS IT

FOR SALE AT

The Kootenay Garage

Cranbrook. *CRESTON* *Kimberley*

Sporting Goods

Tennis Raquets, Balls, etc.
Sun Visors, Sun Shades, Goggles, Fans.
Baseball Gloves, Balls, Bats, Masks, Belly Pads, Jock Strops, etc.
Golf Clubs, Balls, etc.
Bath Caps, Water Polo Balls, Beach Balls.
Fishing Rods, Flies, Bait Hooks, Landing Nets.
Thermos Bottles, Drinking Cups, Picnic Sets.

CRESTON DRUG & BOOK STORE

THE REXALL STORE

GEO. H. KELLY

MEN

When in need of any article of wearing apparel we would like to show you our line of Clothing which includes

Young Men's Striped Navy Suits

Sizes 36.37, 38, at $21.00.

Men's Fine Navy and Striped Serges, special $33.00

Men's Tweed and Navy Serge Trousers, $3.00 and up

Forsyth's Fine Shirts

Collar attached, plain Broadcloth, $2.00 and $2.50

Full line of Men's Work Shirts, Pants, etc.

New Felt and Straw Hats, and Caps have arrived,

CRESTON MERCANTILE COMPANY, LTD.

Creston-Bonners Ferry MOTOR BUS

LEAVES CRESTON Daily (except Sunday) at 12.15 noon. from Premier Garage, and makes DIRECT CONNECTION THROUGH to SPOKANE, arriving Spokane 7.25 p.m.

Creston to Bonners Ferry..$1.75
Round trip, $3.00.

Creston to Spokane, round trip, good for 30 days....$9.00

Creston to Spokane, one way, $5.00.

Comfortable. Quicker. Costs less.

It must be good when so many people buy it!

Aladdin Ladies' Silk Hose

All sizes and a full selection of all the new shades, at

$1.50 to $1.90

per pair.

Also an equally complete stock of the favorite

Jenny Lind Silk Hose

at $1.00 per pair

Creston Valley Co-Operative Assn.

CRESTON Two Stores ERICKSON

SPECIALLY BOUGHT and SPECIALLY PRICED!

Ladies' Silk Hosiery

WELL REINFORCED AT THE WEARING PARTS

We have just received a large shipment of the Orient Brand contour heel, full fashioned pure Silk Hose, which goes on sale at, per pair

$1.50

ALL SIZES
NEWEST SHADES
Fit better than other hose

S. A. SPEERS

Dry Goods. Groceries. Furniture. Hardware

Have Your Work Done Where You Get the Best Service

BLACKSMITHING and WOODWORK
HORSESHOEING and GENERAL REPAIRS
PLUMBING, HEATING, TINSMITHING
OXY ACETYLENE WELDING and CUTTING

All work is done by well trained tradesmen.
All work guaranteed.

We carry a complete stock in Iron and Steel, Hardwood, Pipes and Fittings, Spring Steel for Car Springs, etc.

Agency for S.M.P. Ranges and Heaters.

S. STEENSTRUP

Blacksmith Plumbing Tinsmith Oxy Acetylene Welding