LIBRARY
VICTORIA, B.C.

Provincial Library apl 36

179

# THE CRESTON REVIEW

Vol. XXVI CRESTON, B.C., FRIDAY, OCTOBER 25, 1935 No. 26

## Opening New School, Saturday

### New Four-Room Public School Invites Inspection Afternoon 26th—Appropriate Exercises—Holding Valley Schools' Fair

Creston's new four-room public school is to be opened to the public with appropriate exercises on Saturday, at 2 p.m. when all interested are invited to be present and inspect the new premises.

J. E. Brown, will represent the department and will deliver an address, Frank Putnam, M.P.P., has also accepted an invitation to participate in the exercises, which are being arranged by Chairman Jas. Cook, H. W. MacLaren and John Murrell, who constitute the trustee board.

To make the day notable the Creston Valley Schools' Fair will be staged at the new school the same afternoon, and will be in charge of Creston and district Women's Institute. The display of school work will be notable as the awards are numerous, generous prizes have been offered and many of the valley schools are competing. In connection with the fair the institute ladies will serve afternoon tea.

So there will be only the minimum of interruption in school work the trustees will commence moving the seats from the old into the new school on Thursday, 24th, and those present on opening day will see the new rooms in working shape. It is announced the new schoolrooms will be occupied by the grades taught by Principal E. Marriott, Miss Wade, Miss Moore and Miss Webster.

The new four-room school is 86 x 52 feet over all with full size basement which latter is ten feet high. The basement has standard concrete floor and provides two recreation rooms—boys and girls—a lunch room, furnace room and coal room. The latter has a capacity of one carload. There is an extra large storeroom space which can be fitted up later as required.

The main floor can be reached by three entrances, the main one facing east. It has a double door and wide stairway which leads into a spacious hall. There is an entrance on the south for the girls, and the boys entrance is on the north. The main hall is equipped with a drinking fountain and a fire bell is installed.

The new school provides four classrooms each 28 x 31 feet inside measurments. The rooms have white plaster walls and ceiling. Blackboards are fitted up on three sides and there is also cupboard accommodation for the teacher's convenience. Two vents on the end of each room are used to facilitate ventilating and seven large windows provide an excellent light supply. Another small vent in the middle of the ceiling is of great importance, and is controlled by a pulley at the corner of the room. The ceiling has three inches of insulex which will be helpful in the hot weather, eliminating much discomfort of teacher and pupils alike. Each room has a pupils cloakroom of its own. The new school provides cloak and wash rooms—one each for the ladies and men.

The woodwork is painted and varnished and floors stained and oiled. The exterior is painted brown with red roof. Window casings are seal brown with sash in cream. The whole building is electric lighted with electric installation work in charge of Ness Electric. The building is hot water heated, four radiators to a room, with three in the main hall. The plumbing and heating installation was by The Read Plumbing & Heating.

Moncreiff & Vistaunet of Vancouver had the contract for the new school, and construction was supervised by R. Skelton. Most of the work was handled by local labor. 76,000 feet of dimension lumber, 60,500 feet of flooring and 4000 feet of miscellaneous lumber has been used in the building, along with 100,000 shingles to complete the roof and exterior. A sidewalk is built at the main entrance and the village is extending the sidewalk along Princess Avenue to connect.

Creston Hospital Women's Auxiliary will hold their annual

*Fruit Shower*

and

*Postoffice Booth*

in the

*United Church Hall*
*CRESTON*

**SAT., NOV. 2**

*3 to 5.30 p.m.*

*Gifts of Fruit, Vegetables, Canned Goods and Groceries will be much appreciated.*

Donations will be called for if notice is given. Phone 59Y.

*TEA will be Served FREE*

### Lister

John Pendry of Canal Flats has been on a visit with his parents, Mr. and Mrs. J. W. Pendry.

Mrs. A. Hobden was a visitor at Cranbrook during the past week with her daughter, Mrs. S. Whittaker.

The teachers are planning an oldtime hallowe'en party for the school pupils Thursday evening, October 31st.

Rev. C. F. Baase, assisted by Rev. Carl Janzow of Nelson, held Lutheran service at the schoolhouse on Saturday evening, which was well attended.

Otto Becker was a business visitor at Nelson during the week, appearing in county court in connection with his application for naturalization.

For the Thanksgiving trade at Cranbrook and Kimberley the Fred Powers and A. W. Sinclair farms have been doing a heavy business in dressed poultry.

Harry Helme has this week loaded out a carload of baled alfalfa for a customer at Balfour. If anything hay shipments are heavier than at this date a year ago.

Misses Curtis and Webster of Lister school, and Miss Robinson, who teaches at Huscroft, were at Cranbrook Friday and Saturday for the East Kootenay teachers' convention.

### Wynndel

Mrs. Collins was a visitor to Yahk on Friday.

E. Uri was a business visitor at Kaslo during the past week.

Mrs. R. Dalbom left on Monday on a business trip to Nelson.

Miss Annie Hook of Spokane is on a visit with her grandmother, Mrs. Grady.

Miss H. Hagen, who has been a visitor at Crawford Bay, returned home on Sunday.

A. Rowe, who has been helping with the prairie harvest, returned home last week.

Whitfield Abbott, who has been employed at Cowley, Alberta, arrived home last week.

Miss Irene Huscroft of Vancouver was a guest of Mr. and Mrs. C. Ogilvie during he holidays.

Mrs. T. Dunseath entertained at the tea hour on Tuesday in honor of her sister, Mrs. Wirdrim of Bradford, Ontario.

Mrs. Cecil Moore, who has been a guest of Mrs. E. Uri, while Cecil is in hospital at Creston, has returned to Crawford Bay.

The badminton club had a meeting on Wednesday last when it was decided to commence the season's play on Sunday, November 3rd.

School was closed on Friday, the teachers, Mrs. McGregor and Principal Fred Martello being away at the teachers convention at Cranbrook.

The grader has been in action on the main highway, which is greatly improved. The sideroads, however, are much in need of the same treatment.

Snow is now visible for a considerable distance down the mountainside. A heavy hail shower came along on Saturday evening, followed by a severe touch of frost.

The home of Mr. and Mrs. Wood was the scene of a very enjoyable party Tuesday evening last, the occasion being the 21st birthday of Pat Wood. Many friends gathered to offer congratulations and the evening spent in dancing, music and games. A delightful supper was served and all guests had a generous helping of the large birthday cake which was nicely decorated and topped with candles.

The October meeting of Wynndel Women's Institute was held on Thursday afternoon at the church with 19 members present. Minutes and financial statement read and adopted. Fall fair discussed and motion carried that $30 be again set aside for the next fall fair. The matter of buying a bedside table for Creston hospital was discussed and purchase authorized. The meeting agreed to have the usual masquerade hallowe'en party with prizes for best costumes. Mrs. M. Hagen was named convenor of refreshment committee. A bridge drive is to be held Friday 25th, to raise money for prizes, nuts, etc., for hallowe'en party. Mrs. J. G. Abbott reported on the recent meeting of the Valley hospital auxiliaries, held recently at Canyon, and Mrs. Johnson for the sick visiting committee. Tea hostesses were Mrs. Wall, Mrs. Wigen, Mrs. Butterfield and Mrs. Rumney.

## Hospital Fruit Shower, Nov. 2

### Usual Donations, Fruits, Vegetables, Canned Goods, Groceries, Invited—Free Tea for Visitors—Tag Day Success.

Creston Hospital Women's Auxiliary held the October meeting on Thursday afternoon. The president, Mrs. R. Stevens presided. 25 members were present, and two visitors.

Mrs. Jas. Cook reported for the buying committee. One sewing meeting has been held, and some linen taken to the hospital. Donations were eight ash trays from Mrs. Cook, five babies' vests and a flannelette sheet. Flanelette and towelling has been purchased, and the meeting authorized the purchase of some baby blankets and serviettes.

Mrs. C. H. Hare, who represents Creston on the district executive of valley auxiliaries, gave an outline of the various activities of the auxiliary. Mrs. Stevens reported for the hospital board of management, and Mrs. C. Murrell for the visiting committee. Mrs. G. Jacks and Mrs. Hare will be visiting committee for the ensuing month.

Tag day on October 14th was successful, bringing in $92.15. Seventeen ladies did the tagging. Miss Beulah Penson came first with $24.94, and Mrs. Stevens second with $20.77. A letter of thanks was sent Palm confectionery for providing headquarters for the committee in charge.

The hope chest committee reported good progress in selling tickets and collecting linen for the chest. The president thanked all those who had helped in providing a supper on October 5th at very short notice, for the international night dinner of the local Masonic lodge. The annual fruit shower and postoffice both will be held Saturday, November 2nd, in the United Church hall. Fruits, vegetables, canned goods, etc., will be cheerfully received.

Committees in charge will be: Kitchen—Mrs. Beninger, Mrs. Jacks, Mrs. Forbes. Tea tables—Miss Irene LaBelle, Mrs. Wilks, Mrs. John, Miss Annaretta McDonald. Fruit table—Mrs. Cook, Mrs. Hare. Postoffice booth—Mrs. Stevens, Mrs. M. Young, Mrs. Cherrington. After adjournment tea was served by Mrs. Pridham Miss Irene LaBelle, Miss A. McDonald and Mrs. Art. Reed. The freewill offering was $2 30.

### Boswell

Mrs. Ike Lewis was a business visitor at Creston, Friday.

K. Wallace was a business visitor at Creston, Saturday.

C. Bebbington has been employed the past week on the Malloy residence.

A form of stomach influenza is very prevalent. Many of the residents are indisposed.

A. J. Kent of Bonners Ferry, who is in charge of the Sanca property, was a recent visitor.

Velma Van Steinburg, who is at present working at Cranbrook, visited her parents at Sanca, on Sunday.

The new school at Sanca is expected to open early next month. Temporary premises have been secured in one of the buildings on Sanca flats.

**Military Whist**

Under the auspices of Blossom Temple Pythian Sisters

*Knights of Pythius Hall*
*CRESTON*

**Friday, Nov. 1**

*Cards at 8.15 p.m.*

Attractive Prizes

Splendid Lunch

**Admission . . 35c.**
Including lunch.

EVERYBODY WELCOME!

The first frost of the season was in evidence Monday night, following rainy weather of the previous few days.

Stanley Hepher, who has been employed with the forestry department at Nelson the past few months, has returned home.

R. Malloy was home on Wednesday. He expects to proceed to Penticton with his truck. Work at Taghum is completed.

Mrs. Ray McGregor and daughter, Rose, are visiting with the former's parents, Mr. and Mrs. Sid Cummings, at Goat Creek.

Tom Jacks spent a couple of days last week at the flats with a shooting party. Sport was not very good, few birds having been seen.

Owing to the large membership and enthusiasm displayed it is expected badminton will be played two nights a week instead of one.

Apple picking and packing operations have disturbed the past week due the wet weather. No damage, however, is expected to the crop, on account of this delay.

Rev. A. C. Pound of Procter conducted a picture show on Saturday evening at Memorial hall, which was poorly attended due the unpleasant weather. He had United Church service on Sunday.

B. Venables of Vernon and D. Dennys of the federal department of agriculture with C. B. Twigg of Creston were here on Friday making an investigation of the mealy bug disease which is attacking fruit trees. They fear a serious situation will arise if a cure cannot be found. Experiments are to be conducted here to combat the disease next spring.

A truckload of furniture, belonging to Mr. and Mrs. Barry Lynes, late of Corbin, took a plunge over Goat Creek bridge and finished up in the creek 50 feet down stream. The slippery condition of the planks caused the driver to hit one of the logs which evidently put the steering gear out of condition and he was unable to square away sufficiently to miss crashing through the railing on the opposite side. Apart from a bad shaking up Mrs. Lynes, her young daughter, and the driver escaped serious injury. Mr. and Mrs. Cummings of Goat Creek rendered all possible aid. Universal Motors of Creston were soon on the scene and cleared up the wreck. Had it not been for a ledge of rock, about half way down, which broke the full fall it might have been much more serious. At it was they had considerable difficulty escaping through the rear window in the cab.

### Sirdar

J. S. Wilson was a business visitor to Creston on Tuesday by car.

Jim Burge of Grey Creek was a weekend visitor, hunting over the flats.

Miss Margaret Rogers along with her brother, Pat, were Saturday visitors to Creston.

Mr. and Mrs. Colombo left on Tuesday's train for Calgary, where they will spend a vacation.

Miss Daisy Rogers, who has been on a vacation with friends at Cranbrook, returned to her home here on Tuesday.

The government bridge crew constructing the new bridge at Boulder Creek finished up the job and pulled out on Wednesday.

More freight trains than usual have been passing through here this week. The west bound traffic is mostly ore, coal and coke.

Mr. and Mrs. John C. Harlow of Nelson were motor visitors to the home of the latter's parents, Mr. and Mrs. J. S. Wilson at Athara.

Mrs. Pearson and daughter, from Fernie were house guests of Mrs. Martin for a few days returning to their home by train on Saturday morning.

Boswell fruit growers have loaded two cars of apples this week at the Quarry siding, Athara. Another car is spotted. These are for the British market.

The snow capping on the mountains is creeping downward and at the end of the week the aspect was wintery. Kuskanook Mountain, in particular, was heavily capped.

The water as indicated by guage at Slough bridge reads 1.55 the same level as last week. The water will fluctuate from now on as is the seasonal custom at this time.

Dick Bevan of Creston has been hunting for a few days here and was the guest of Frank Hamilton at Kootenay Landing. Dick was very successful in securing a good bag.

The week has seen many hunters operating over the flats with excellent results. Duck hunting is specially good. These birds are plentiful on Duck Lake at present. Geese are reported as wild but numerous. Deer are to be encountered in increasing numbers on the lower levels at this time. Hunters from other districts are in the majority.

## Basketball Play Commences 25th

### Wynndel and Moore's Garage Squads Missing—High School Back in Both Divisions—Park Pavilion Greatly Improved.

At 7.30 p.m. Friday, October 25th the curtain goes up for the opener of the 1935-36 Creston Commercial Basketball league, which from all appearances will provide the hoop fans with another great season's sport. As before there will be four teams in the men's section and the same number in the ladies' division.

General regret will be felt at the disappearance of Cecil Moore's garage quintette which last year headed the regular league play but lost in the playoffs to Creston Review. Their disappearance, however, does not mean the loss of the V-8 players, all of whom will be seen in action again this season on three of the other teams.

Regret will also be general that Wynndel has withdrawn its entry. The blue shirted Mayle Leafs from the strawberry belt were a bit slow in starting last season but in the last half of the season they came fast and provided stiff opposition for all the men's teams the final couple of months' of league play. With the disappearance of Wynndel and Moore's the High School is back in the picture, with the quintette a particularly likely one.

The men's section will be made up of Imperial Groceteria, Cardinals, Loallo and High School, and due the disappearante of Hunden, Martello, and Syd. Rogers from the former, and the withdrawal of Howard Corrie, Charlie Holmes and Bus Ross from the Cardinals, the play in this division will be more of intermediate calibre. However, the available material is well distributed and play should be uniform.

In the ladies' division there will be Creston Review, Pharmacy, High School and Creston Motors. All three former teams will absorb some of the Moore Garage talent. Mary Abbott, Betty Speers and Agnes Crane will wear Pharmacy colors. Nell Payne, Ruth Hare and Theo Tompkins will be with High School, while Mrs. Swain will disport in the black and white of Creston Review.

A better brand of basketball may also be looked for due the improvements that have been made at Park pavilion. With the exception of the two that support the baskets all the beams at the pavilion have been raised six feet which will eliminate previous interference that necessitated throw-ins. Beam-removal will also provide larger scores as it will now be possible to locate the baskets from longer range than heretofore.

For opening night the schedule provides clashes between Pharmacy and High School, Creston Review and Creston Motors and High School and Loallo. League games will be played in groups of three each Friday evening, the first half of the season closing on December 13th. As before season tickets will be available at $1 to adults and 50 cents to juniors. Cam. MacDonald has been named official doorkeeper by the league, and the caretaking will be done by Bill and Ardrey Weir. The pavilion will be available to the teams for practicts on Tuesday and Thursday evenings.

**Opening**

**Basketball**

Creston Basketball League announces opening games of the season

*Park Pavilion*
*CRESTON*

**Friday, Oct. 25**

*at SEVEN-THIRTY p.m.*

PLAYING:

**HIGH SCHOOL vs. PHARMACY**
**REVIEW vs. MOTORS**
**HIGH SCHOOL vs. LOALLO**

BAND IN ATTENDANCE

**Admission . . 10c.**

# Now Science Explains Why So Many People Past 40

**Feel That They're Slipping Losing Their "Grip" on Things**

Many people 'round 40 think they're "growing old." They feel tired a lot . . . "weak." Have headaches, dizziness, stomach upsets.

Well, scientists say the cause of all this, in a great many cases, is simply an *acid condition* of the stomach. Nothing more.

All you have to do is to neutralize the excess stomach acidity.

When you have one of these acid stomach upsets, take Phillips' Milk of Magnesia after meals and before going to bed. That's all!

Try this. Soon you'll feel like another person! Take either the familiar liquid "PHILLIPS'" or the convenient new Phillips' Milk of Magnesia *Tablets*. Made in Canada.

***ALSO IN TABLET FORM:*** Phillips' Milk of Magnesia Tablets are now on sale at all drug stores everywhere. Each tiny tablet is the equivalent of a teaspoonful of Genuine Phillips' Milk of Magnesia.

**PHILLIPS'** *Milk of Magnesia*


## WORLD HAPPENINGS BRIEFLY TOLD

Robert W. Babson, statistician and economist, predicts the United States will be out of the depression in six months and headed for prosperity.

Winnipeg's death rate has been cut almost in half in the past 25 years, health department figures show. In 1910, the rate was 13.6 per thousand population. Last year it was 7.6.

At two mass meetings in Kingston, Jamaica, "congratulations" were extended to Great Britain for her stand against Italy before the League of Nations.

Sixteen persons were killed in Moscow when an eight-storey building collapsed during construction. The number of injured was not immediately known. A building on the same site collapsed in 1913.

Jackie Cooper of Jasper Park, Alta., riding "Stamp" to victory, captured first prize in the cowboy's saddle bronk riding contest at the 10th annual world's championship rodeo at Madison Square Garden, New York.

A finding that the Mexican government "is seeking the abolition of religion" is contained in a report of a deputation sent to that country last summer by the American committee on religious rights and minorities.

A deed of gift disclosed that former U.S. Secretary of the Treasury Andrew W. Mellon has given more than $10,000,000 to be used for a building and site for a national art gallery in Washington.

J. Grove Smith, Dominion fire commissioner, told a service club fire departments in various Canadian cities needed $15,000,000 worth of new equipment to fill replacements and increases postponed during the depression.

Kind acts, like boomerangs, come home to roost.


**VICKS COUGH DROP**

Medicated with ingredients of Vicks VapoRub

FULL 2¼ oz. . . . ONLY 15¢

**PATENTS**

A List Of "Wanted Inventions" And Full Information Sent Free On Request.

The RAMSAY Co. Dept. 167 273 BANK ST., OTTAWA, Ont.

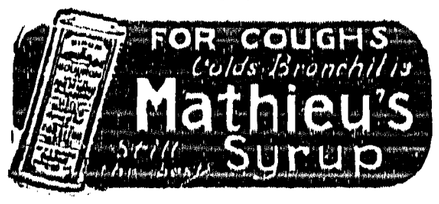



## Using Different Principle

**Energy Of Sea Will Propel New German Liner**

Resembling a ferocious monster of the deep, an ocean liner is being designed in Germany to make use of the sea's unlimited energy as a propelling medium.

The ship will have an opening in its bow that will give it the appearance of a giant whale swimming over the water with its jaws ready to devour anything in its path. This opening will gather up the ocean waves and pass them through the ship. The water will be ejected by means of spouts along the sides of the liner. The water, forced out under pressure, is expected to drive the ship forward at great speed. As a result the expense of operating a liner is expected to be reduced, says "Modern Mechanix."

Within the mouth of the ship will be an observation platform and a row of windows, through which passengers may watch the waves surging into the hold. The unusual liner will be streamlined to increase its speed.

R. J. May, an engineer of Pirna, Germany, conceived the idea for the novel ship. He plans to install a large suction pump at the rear of the liner's mouth. This will draw up the water and force it under great pressure through pipes to the spouts along the sides. The electric motor driving the fan will be powered by a Diesel engine.

May plans to build a model which will be tested on the Elbe river near Dresden, capital of Saxony. If tests prove successful, the engineer will seek to interest steamship companies in his project.

Unlike the ordinary liner which has propellers at the stern only, May's ship will have nine points of propulsion. These are the nine spouts located at the sides and stern.

## Latest In Motorships

**Luxurious Rooms For Passengers On Denmark's New Freighter**

The motorship Canada, newest and finest ship of the Danish East Asiatic Line's fleet, arrived recently on her maiden voyage from Europe to Port of Vancouver.

Captain C. Knudsen, well-known in the port, formerly master of the company's Amerika, commands the new Canada.

Canada showed the port of the latest in modern ship architecture, with refinements that have been inspired by travel competition.

She is an up-to-the-minute freighter, with refrigerator space, in addition to regular cargo space, for 75,000 boxes of fresh fruits.

But it is her luxurious passenger accommodation for 55 passengers which will attract the attention of landsmen. Beauty and convenience are allies aboard Canada.

Appointments include a large dining room, which seats all passengers, luxurious social rooms which include a smoking saloon, ladies lounge, dance foyer, cocktail bar, children's dining room, and a built-in swimming pool—the first on any ship plying between the Pacific coast and Europe direct.

In the smoking saloon are paintings by Riberhold of Denmark's most-famed scenic attractions. In the dining room is a painting of Fredensborg Castle by Axel Johansen.

All rooms on the new ship are air-conditioned, all are outside and equipped with standard beds. Seventeen of the 25 double staterooms have private baths. There are five single rooms.

## Organist Wins Prize

**Wins Competition Sponsored By I.O.D.E. Of Winnipeg**

Walter MacNutt, A.T.C.M, organist and choir director of Trinity Anglican church, Barrie, Ont., received word he had been awarded first prize of $50 in a nation-wide competition sponsored by the Assiniboine chapter, I.O.D.E., of Winnipeg, for the best musical composition submitted by Canadian composers.

Mr. MacNutt named his composition "Take Me To A Green Isle."

Mrs. Lillian J. Edward, Winnipeg, chairman of the musical committee of the chapter, informed Mr. MacNutt the song would be used in fall concert work in Winnipeg. 2121

## CANADIAN BUSINESS CONDITIONS

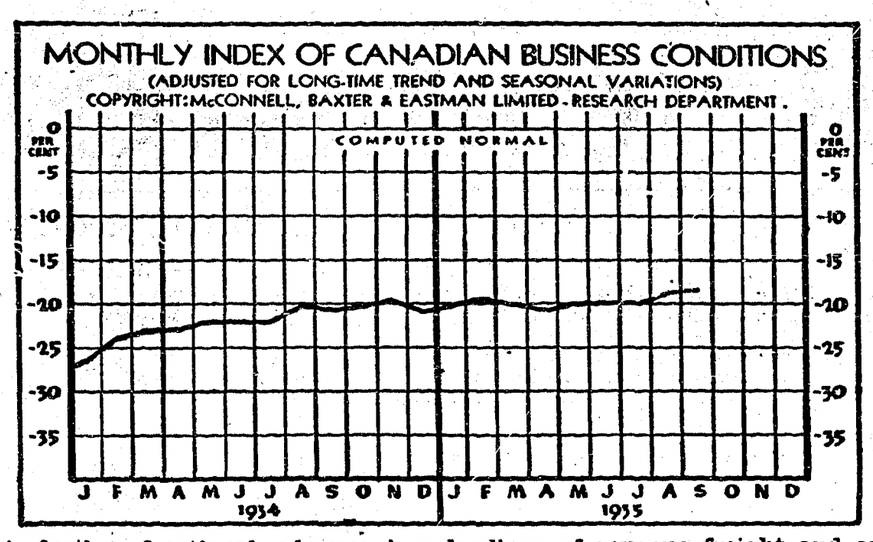


A further fractional advance has been recorded by the McConnell, Baxter & Eastman monthly index of Canadian business conditions. The preliminary composite figure for the month of September was 81.3 per cent. of normal, compared with 81.2 per cent. (revised) for the month previous and 79.7 per cent. of normal in September, 1934.

Gains were recorded by three of the four component factors. Carloadings of revenue freight and construction contract awards each gained one-tenth point. Electric power production was up by four-tenths to an all-time high of 100.9 Bank debits receded two-tenths point. The following table shows the four component factors and the combined, weighted index after adjustment for normal seasonal variation, secular trend and price-level changes in the case of factors in which the original data are expressed in terms of dollars.

| | Sept. 1935 | Aug. 1935 | Sept. 1934 |
|---|---|---|---|
| *Carloadings of revenue freight* | 76.9 | 76.8 | 76.5 |
| Construction contract awards | 64.2 | 64.1 | 63.2 |
| Bank debits | 96.5 | 96.7 | 94.9 |
| Electric power production | 100.9 | 100.5 | 87.9 |
| Combined weighted index | 81.3 | 81.2 | 79.7 |

**Has Highest Death Rate**

The highest death rate in the word according to statistics just published come from Skopije, a town in Southern Yugoslavia. Twenty-four out of every 1,000 inhabitants die each year there—twice the average rate for the rest of Europe. Lack of hygienic treatment for babies and a widespread tubercular infection of cows are stated to be the causes.

**Tax Men Puzzled**

County and city authorities of Vancouver, Washington, face a perplexing situation in the case of Earl Mancle Smith's home, which rests half in the city and half in the county. He eats his breakfast in the ctiy and reads the morning paper in the county. How much to charge Smith in taxes by both officials is their problem.

## Household Arts

**PATTERN 5280.**

Crochet your gloves and you will be not only comfortable and warm but also right in style whether it's sports or dressy clothes you favor. This pair made in a soft wool will add an attractive note to your costume. The gauntlet glove with its lacy inset gives it a swagger look. The wrist-strap adds to the trim appearance. And if you drive, they are just the thing for, though moulding beautifully to the hand, they give the ample freedom necessary in handling a car.

In pattern 5280 you will find complete instructions for making the gloves shown in a small, medium and large size (all given in the one pattern); an illustration of it and of the stitches needed; material requirements.

To obtain this pattern send 20 cents in stamps or coin (coin preferred) to Household Arts Dept., Winnipeg Newspaper Union, 175 McDermot Ave. E., Winnipeg.

**There is no Alice Brooks pattern book published**


**THE CHORE GIRL**

**All Copper Pot Cleaner**

Safe, efficient; will not rust nor splinter. Acts like lightning removing burnt on food, etc., from Pots and Pans—Buy one today and let her do your work.

**10c.**

ALL STORES

Manufactured By

**Metal Textile Corp. of Can., Ltd.**

Hamilton, Ontario


## SUNDAY SCHOOL LESSON

OCTOBER 27

**BELSHAZZAR'S FEAST**

Golden text: Wine is a mocker, strong drink a brawler: And whosoever erreth thereby is not wise. Proverbs 20:1.

Lesson: Daniel 5:1-31.

Devotional reading: Psalm 1.

**Explanations And Comments**

**The Fate of Nebuchadnezzar,** verses 17-21. Belshazzar the king had promised Daniel a purple robe, a chain of gold, and the position of third ruler in the kingdom, if he would interpret the handwriting that appeared on the wall. "Let thy gifts be to thyself, and give thy rewards to another," returned Daniel, and then assured the king that he would interpret the writing. But first he reminded Belshazzar of Nebuchadnezzar's fate.

Nebuchadnezzar became like the beasts and dwelt among them; he ate grass like oxen, and lived out under the open sky: this was his life until he recognized the supreme sovereignty of the Most High God. "His illness is well known to science as that form of hypochondriasis [madness] in which a man takes himself for a wolf, or a dog, or some other animal. Probably the fifth century monks, who were known as the 'Boskoi' from feeding on grass, may have been, in many cases, half maniacs who in time took themselves for oxen." (F. W. Farrar).

**Belshazzar's Warning,** verses 22-24. "Though thou knewest how great Nebuchadnezzar was humbled, thou hast not humbled thy heart," Daniel then solemnly said.

Daniel charged the king with having drunk wine, he and his court, out of the sacred vessels purloined from the temple of Jerusalem. And he charged him also with having praised senseless images called gods, and having neglected the true God who holds in his own power their breath of life and all their destiny, Moffatt's translation. "Then," Daniel concluded, "the part of the hand was sent before"—the fingers of a man's hand, verse 5—and this writing was inscribed.

**The Writing and Its Interpretation,** verses 25-28. And this is the writing that was inscribed: Mene, mene, tekel, upharsin, that is, Numbered, numbered, weighed and divisions, as the words are translated literally in the margin of the Bible. The words are Aramaic, and in the Hebrew Bible the whole story is told in Aramaic, not Hebrew. "The feast clearly took place in the palace; and it is evident that when the king saw the vision he was under the influence of wine.

The interpretation follows in Daniel's words, verses 26-28. That night Belshazzar was slain, and Darius the Mede received the kingdom.


*for* **CHAPPED SKIN**

Dilute Minard's with one-half sweet oil or cream. Apply once a day. For Frost Bite use the Liniment freely and undiluted.

25 No trouble. Very healing!

**MINARD'S "KING OF PAIN" LINIMENT**

*Save* **"LEFT-OVERS"** *with*

**Appleford's Presto PACK WAXED TISSUE**

**MORE CONVENIENT TO USE....**

Just hang a package in your kitchen. You'll be delighted with its convenience . . for, with one hand, you can easily extract a single sheet at a time leaving the other hand free to hold the "left-over" being wrapped.

**Warehouses At Calgary, Edmonton, Regina and Winnipeg**

180

To Help You
AVOID MANY COLDS

At the first nasal irritation or sniffle, apply Vicks Va-tro-nol—just a few drops up each nostril. Used in time, it helps prevent many colds entirely.

VICKS VA-TRO-NOL


# MISS ALADDIN

—By—

Christine Whiting Parmenter

Author Of
"One Wide River To Cross"
"The Unknown Port", Etc.

## CHAPTER XXI.

The days that followed etched new lines in Columbine Nelson's face, for only a few hours after her second telegram to Massachusetts Jack took an unexpected turn for the worse.

"Shall I send for his people?" she questioned, when after a time that seemed endless a grave-eyed doctor emerged from the boy's room.

"I should wait," he answered. "If Jack were my own son, Miss Nelson, and I so far away, I should say the same. You see, if the end comes, it will be soon; and since his parents could not reach here in time to see him, isn't it kinder, and wiser too, not to harrow them with the knowledge of how dark the prospects look just now! If he lives through the night the boy will probably recover. He's putting up a magnificent fight; and every nurse and doctor in the place is fighting with him—in spirit, anyway. I don't say that his condition isn't desperate; but somehow I've the conviction that he'll make the grade."

Miss Columbine did not leave the hospital that night; nor did she close her eyes till early morning when a nurse appeared to say that Jack seemed to have turned the corner and his physician felt the worst was over. Not until then did the old lady cry a little, and the doctor ordered a powder that brought sleep. It was almost noon when she heard a rap upon her door, and Matthew Adam entered the room.

"Did I wake you, Miss Columbine?"

"No; I was only snoozing. How's everything now, Matt?"

The young man sat down on the bed and grinned at her.

"Jack's sleeping—naturally. Nancy isn't suffering this morning; and it looks as if the kids were coming through without a single amputation. That Osgood boy's been telling me what happened. I tell you, Miss Columbine, I take off my hat to Jack and Nancy—and to some of those brave youngsters too."

"I guess the papers didn't exaggerate this time," she observed.

"You're right. But just the same, I miss my guess if it's not some shock to those young relatives of yours when they read the story! How do you suppose it feels, Miss Columbine, to have the country regard you as heroic?"

"Well, it won't hurt either of 'em," responded the old lady. "They've got the Nelson common sense. It's I who's likely to be puffed up, Matthew. Think of the courage it must have taken for a boy to start out in the teeth of such a storm, especially when the driver had disappeared. And Nancy! A girl brought up as she's been—everything soft and easy so far—to do what she did—Well, all I can say is that my pioneer mother would have been proud of her!"

Matt noted with pleasure that Miss Columbine spoke with her accustomed briskness.

"You must go home to-day, Matthew," she said later. "It's been a comfort knowing you were here; but your father needs you, and I'll not be babied any longer."

The young man smiled.

"I've had orders per telephone, to stay on duty a day longer. Mark's on his way in from Prairie Ranch right now. Mother's coming down in the truck to take him home and, incidentally, pick out a new car! That's one good thing came out of this blizzard, Miss Columbine, we're practically forced to buy a decent automobile. The old one's done for; and even Dad can't rake up an excuse to put us off. The Adam clan is thrilled at the prospect. We're to have a family reunion at the Ford agency this afternoon."

Miss Columbine laughed and said: "Your mother deserves a modern car if anybody does. Is Mark all right again?"

"He'd come whether he was or not. They've had to take turns sitting on him to prevent his getting out of bed! All that kept Mark from joining that rescue party, Miss Columbine, was the fact that Aunt Em hid his clothes and locked the closet where Uncle Tom keeps his. I must run now and get a bite before I meet the family."

After this things went more smoothly, and the messages to Edgemere contained only the best of news. Thus there came a day some two weeks later when Nance found herself in the big black walnut bed again, with General Grant looking down disapprovingly, she thought, on her Chinese coat; and Mark Adam looking quite the opposite, as he stood in the doorway.

"Perusing your fan mail?" he questioned soberly.

Nancy laughed. Her bed was strewn with newspapers and letters, not to mention various telegrams from her admirers. She laid down a cable from Aunt Judy and the Spear twins as she said:

"Come on in and be seated. No, not on the bed, Mark! My feet don't seem to belong to me yet, and I've got the feeling that if anybody sits on 'em they'll break off! Where's Matt? I want him to read some of these foolish letters. Can—can you beat that?"

She tossed him a missive; but before Mark had time to look at it, Aurora Tubbs puffed up the stairs.

"What'll you have for dinner, Nancy? There's a steak, and creamed potatoes, and some hothouse tomatoes that come by express this mornin' from 'a sincere admirer' in Fort Collins, whoever he is. Would you like apple pie, or a good baked custard? Miss Columbine says to order anything you want. My stars! Your bed's a perfect sight. I hope this praise you're gettin' won't turn your head."

Nancy smiled and replied: "I'll choose the pie, Aurora. And could we open a can of your wonderful string beans?"

"Sure we could. Why don't you ask right out to stay to dinner, Mark Adam? You might as well as to sit there lookin' hungry."

Mark shook his head, endeavoring to appear grieved.

"You wrong me, Aurora. I'm headed for Colorado Springs soon as my elder brother arrives from home in the new car. We're to swap vehicles; and I dare say Matt would appreciate that grudging invitation, though if you ask me, he's already enjoyed more than his share of our nation's heroine."

"I think he's gettin' awful sweet on her," observed the woman, so soberly that Nance suppressed a smile.

"So'm I," said Mark, and grinned at Nancy.

Aurora moved forward, her brow furrowed with worry.

"I hope to goodness it won't make no trouble in the family, Mark Adam. 'Twould break your mother's heart if anything was to come between you boys. What are you laughin' about now, Nancy Nelson? It's no laughin' matter for two brothers to get sweet on the same girl. There was the Elton brothers up to Cripple Creek. They both fell in love with Sarah Peters and— Yes, Miss Columbine" (as a warning sounded from below), "I know you told me not to talk Nancy to death. I'm comin' now."

"And she leaves us," Mark said tragically as Aurora fled, "in complete ignorance as to the fate of those unfortunate Eltons! I'll look in on Jack this afternoon, Nancy. Want me to take him some of this accumulation?"

"I do if you wan't forget to bring them back. I'm saving every one of these absurdities to show my grandchildren. Jack's seen the papers, I suppose."

Mark nodded.

"He says he feels like Lindbergh! The last of those kids goes home today, Nance. It's wonderful how well they all came through."

"Isn't it? I was so awfully afraid for some of them. It makes me shudder just to remember how they suffered. Is that Matt honking so cheerily below the window? Hand me that compact on the bureau, Mark. I expect I look a sight."

The young man threw her a reproachful glance as he obeyed.

"I note the fact that you used no powder or lipstick on my account, Miss Aladdin. Say! Aunt Em sent in a big donation for the library. I left the books with Mary Taylor, but she suggested you might like to look 'em over here."

"I would. I can hardly wait to get back to the library. Juanita says—

"All ready, feller," called Matthew from below.

2121

Mark went to the stairway and looked down.

"Why don't you join us, brother? Nancy's been beautifying herself just for your benefit. She looks like the Queen of Sheba or Greta Garbo, or some one."

Matthew obeyed, saying as he paused on the threshold: "I was only thinking that two callers might upset the invalid. How you feeling Nance?"

"Great! And don't call me an invalid. There's nothing the matter except that my feet feel sort of—well, sort of brittle!"

"Mark Adam," called Miss Columbine, "you come right down. You've been there half an hour. It's Matt's turn now."

"Coming," called Mark; and then to Nancy: "I'll drop in later and let you know if your brother's hat still fits his head, my dear. So long."

As Mark departed, Matt drew a chair nearer the bed.

"You appear to be submerged in letters, telegrams and the daily press," he told her, smiling. "How does it make you feel, Nance?"

Her eyes lighted with something near amusement.

"It may sound ungrateful, but most of this business makes me want to laugh. It's awfully nice for every one to say such things about us; but I know, and you know too, Matt, that anybody else would have done exactly what Jack and I did. It just happened to be us—that's all."

"I'm not so sure," said Matthew gravely. "I—think you're wonderful, Nancy."

(To Be Continued)


Man, they're good!

Christie's Premium Soda Crackers, made crisp and fresh in Western Canada for Western Canadians.

Christie's Biscuits

"There's a Christie Biscuit for every taste"


## Little Helps For This Week

A bruised reed shall He not break. Isaiah 42:3.

All my life I still have found
And I'll forget it never;
Every sorrow hath its bound,
No cross endures forever.
All things else but have their day,
God's love only lasts for aye.

We have never had more than we can bear. The present hour we are always able to endure. As our day so is our strength. If the trials of many years were gathered into one they would overwhelm us, therefore in pity for our little strength He sends first one and then another, and then removes both before He lays on a third heavier perhaps than either, but all is so wisely measured to our strength that the bruised reed is never broken. We do not look enough at our trials in this successive and continuous view. Each one is sent to us to teach us something, and altogether they have a lesson which is beyond the power of any to teach alone.

### Pilgrims Visit Battlefields

A quarter of a million pilgrims visit the Great War battlefields of France every year, and of these six per cent. are German, twice as many as British. No fewer than 14,700 Germans visited Verdun alone during 1934.

### All Have Same Idea

**Seven Sons In One Family Serve On Police Force**

A family of seven sons, and all in the police force, is the record set up by Mr. and Mrs. M. Duncan, of Postsay, Scotland. Duncan senior, also served as a policeman for a number of years, but left the force, and took up farming. After leaving school in turn the seven sons tried to farm. Six of them are six feet and over in height, while the youngest, who is only 18, is five feet 11 inches.


The Man Who Knows

Whether the Remedy You are taking for Headaches, Neuralgia or Rheumatism Pains is SAFE is Your Doctor. Ask Him

Don't Entrust Your Own or Your Family's Well-Being to Unknown Preparations

BEFORE you take any preparation you don't know all about, for the relief of headaches; or the pains of rheumatism, neuritis or neuralgia, ask your *doctor* what he thinks about it — in comparison with "Aspirin."

We say this because, before the discovery of "Aspirin," most so-called "pain" remedies were advised against by physicians as being bad for the stomach; or, often, for the heart. And the discovery of "Aspirin" largely changed medical practice.

Countless thousands of people who have taken "Aspirin" year in and out without ill effect, have proved that the medical findings about its safety were correct.

Remember this: "Aspirin" is rated *among the fastest methods yet discovered* for the relief of headaches and all common pains . . . and *safe* for the average person to take regularly.

"Aspirin" Tablets are made in Canada. "Aspirin" is the registered trade-mark of the Bayer Company, Limited. Look for the name Bayer in the form of a cross on every tablet.

Demand and Get "ASPIRIN"



KIDNEY TROUBLE

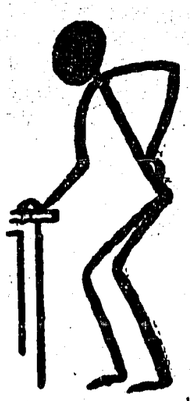

will result in headaches, backaches, broken sleep, and a tired, listless feeling during the day. At the first indication of any of these symptoms, take Gin Pills for prompt, safe relief.
You'll feel better, look better and sleep sounder.

Remember the name

GIN PILLS
FOR THE KIDNEYS

246



USE QUAKER NATURAL BRAN for baking...

BECAUSE Quaker Bran is *natural* bran. It mixes better, rises lightly and imparts that delicious real bran flavour to muffins, cookies, cakes and bread.

Quaker Natural Bran is more *economical* than prepared brans for baking — it's a splendid health food which supplies the bulk necessary to correct constipation easily and *naturally*.

Order Quaker Natural Bran today. See for yourself how it improves bran dishes—and how economical it is. There's a recipe folder and a valuable coupon in every package.

TRY THIS SUGGESTION
*for a healthful, energizing breakfast*
Bran Muffins, Marmalade, Bacon, Cereal and Coffee

Look for the Quaker Natural Bran display at your grocer's. He sells all the things you need for this delicious breakfast. The recipe for Bran Muffins is in the package.

QUAKER Natural BRAN
ESPECIALLY ECONOMICAL FOR BAKING

## Alone but not lonely ==she has a telephone

"Thanks to our telephone, I'm never lonely," said Mrs. Birkrose.

"With Charles at work and the children at school, I'm alone much of the day—alone, but not lonely. For I can always lift the receiver and have a chat with a friend."

A telephone in the house prevents many lonely hours.

—

**Kootenay Telephone Co., Ltd.**



## THE CRESTON REVIEW

Issued every Friday at Creston, B.C Subscription: $2.50 a year in advance. $3.00 to U.S. points.

C. F. HAYES, Editor and Owner

CRESTON, B.C., FRIDAY, OCT. 25


## BOARD MEMBER DISCUSSES THE CRESTON DEAL

*Vernon News*

"The action of the Tree Fruit Board in regard the exemption of various districts from the general cartel has been taken as the only practical way to deal with problems arising."

Such is the statement of O. W. Hembling, member of the board, who was in Vernon on Wednesday. Interviewed by the Vernon News Mr. Hembling took strong exception to statements made by certain shippers relative to these exemptions.

"Shippers who sit on the fence and criticize our actions, declaring that the growers of the Okanagan are not being fairly treated, may forget that if we don't handle our problems with strict equity, the whole scheme stands in danger." he said.

Particular criticism has been directed against Creston, with its 75 per cent. release up till the end of November, Mr. Hembling pointed out. But if this arrangement is not made, Creston would be virtually put out of business.

"Such was never the intention of the control scheme, to put any one district out of business, and that is what would happen if we compelled that area to abide by exactly the same regulations affecting the Okanagan."

Lack of storage facilities in Creston as in the other districts that have been granted certain privileges, is the main factor taken into consideration.

"It should be remembered that the situation in Creston is altogether different this year from what it was last." states Mr, Hembling. Last season truckers picked up produce at any prices. This year all goes through three fruit houses, and the fruit is being purchased at Board prices. It is true as the result of the trucking retailers are getting some supplies at wholesale prices, "but this is also the result of certain transactions carried out by grower-shippers of the Okanagan."

The situation at Grand Forks, according to Mr. Hembling, is also greatly improved. Doukhobors have fallen into line, and this, he says, is a decisive step forward.

"It is the intention of the Board to draw all sections into an agreement to work together and we are making progress in that regard. Our policy is directed towards that end, and our recent actions on cartel exemptions were part of the general policy."

Walter J. Coe, who is the Board's representative at Creston contradicts the statement that Creston is shipping very little export.

Up to last week the Creston Exchange had shipped eight and one half cars of export; Long, Allen & Long had shipped three, and the Wynndel Co-Op. had a car on the floor of their house ready to ship. The Creston Products have also twelve hundred boxes on their floor ready to ship as soon as they think it will be advantageous for them to do so.

Also the Creston Exchange had shipped last week eight cars of medium sizes to destination storage and Messrs. Long, Allen & Long three.

These amount to over 18,000 boxes, quite a fair proportion of their crop.

Mr. Coe also states that there are only two trucks that are running past the Crow's Nest Pass in a commercial way, one to Medicine Hat, and the other to Calgary. These trucks come to Creston about once a week and take about two hundred boxes each. They pay in all cases the Board prices, and reports Mr. Coe, "t would seem foolish to suppose that these men would undercut the market to any great extent, as in the first instance they could not afford to do so, and secondly the amount of boxes taken into either of these centres would not be sufficient to flood the market."

The movement from Creston up till last Saturday was 61,659 boxes domestic, and 22,132 boxes export, while Grand Forks had shipped 32,296 boxes, almost all domestic.

It it rumored that export sizes are being sent from Creston and are invading the domestic market. This is untrue, according to Mr. Coe. The two main Creston houses which handle about ninety per cent. of the tonnage are equipped with the latest thing in graders, the Cutler rotary, and virtually all the fruit is put over these graders and packed out according to the Tree Fruit Board regulations, and shipped according to those regulations.

"In my opinion the people here are trying to play the game with the Okanagan," is the statement by the Board's representative.

## Letters to the Editor

### *Objects to Lane*

Editor Review:

Sir, —I note in the last issue of your paper that Trustee Mr. John Murrell asks that a "lane" be constructed between the Little High School and the New Public School.

As a pupil of the Creston High School, understanding the situation, object to this proposal, and wish to appeal to the tax payers to block it.

If it is carried out, the school grounds will be split into two parts, a thing which is avoided even in the cities where traffic conditions are a considerable problem. Practically every city school is situated in a double block.

Such a measure would be a source of danger to the pupils while at play and a distraction to them while at work. If the road were fenced, it would be unsightly and an obstruction to the games.

Mr. Murrell calls this proposed passage a lane. How would he control the volume of traffic?

The obvious reason for the proposal is that it will save interested persons a few minutes and a few cents a year. I suggest that if such a passage is really needed, the street at the extreme north end of the grounds be improved so that it can be used, but that the school grounds be left intact.

Is there any taxpayer public-spirited enough to stop Trustee Murrell and Councillor Murrell with their combined influence from parting up the school grounds? GEORGE DODD.

### *Hospital Directors Meet*

There was a particularly good attendance at the October meeting of the directors of Creston Valley Hospital Association which was held on Wednesday at the home of G. Sinclair, with President F. V. Staples in the chair.

The Secretary's report showed 309 hospital days in September compared to 270 in August, and 230 in September, 1934. Collections were reported as very poor, being insufficient to meet operating expenses for the second month in succession. During the month gifts of fruit and vegetables were received with thanks and further such gifts will be greatly appreciated.

The matter of the erection of a nurses' home this fall was further discussed, and plans were inspected. It was left to the executive and building committees to obtain information as to costs, etc., for the consideration of a special meeting of the board. In view of the need for funds for this project, it was decided to call for cash tenders for the purchase of the ten acres of land donated to the hospital by the Creston Reclamation Company, though it was the opinion of those present that a better price would be obtainable were sale deferred.

The thanks of the board were accorded to J. G. Abbott, Mrs. Brixa, Mrs. McLaren and Mrs. Stevens for gifts during the month.

## Hoop Squads Show Changes

### Disappearance of Moore's Garage Benefits Other Teams—Men's Division Largely Intermediate—Play Starts 25th.

For this season's basketball, fans will require an attendance of a couple of evening's to get acquainted with the 1935-36 squads, particularly in the ladies' division where there has been quite a shuffle of last season's talent, while in the men's section the disappearance of more than a few of the old guard has necessitated replacements that it will take a little time to get accustomed to.

In the Boys' section, while competition will be keen, the teams will consist largely of intermediate talent. Due unavoidable expense Wynndel is unable to enter a team, and is replaced by the Creston High Rep. boys. This team has a fair makeup with Wilfred LaBelle, Des. Truscott, Gus. Morabito and Clifford York, all of whom were with Loallo last season, along with Jim Rogers, Lloyd MacLaren, Gordon Martin, Dick Avery and Alf. Vasseur last year High players. They will wear orange and black and will be handled by Dave Todd.

Loallo, while having lost several players still have a fine team with Sam and Buff Nastasi, Lance Maddess, Francis Bourdon all of last year's quint., Sid Scott of last year's Cardinals, and Jack Young, who was with the High boys two years ago. Ben Crawford will coach the squad

Imperial Groceteria has suffered from loss of players. They have lost Coach Martello, Jack Hunden and Syd. Rogers of last year's team. The boy's, however, are still game and are putting out a nice intermediate aggregation. Don. Archibald, who was with Brentwood School a couple of years ago; Victor Imhoff, Norman Nickel, Allan Speers and Tom Kirk are newcomers to the lineup, and with Jack Payue, Herb Couling, Jim Downes and Bill Bourdon complete the team. Charlie Holmes will coach.

Cardinals, too, have lost a number of fast players. They will be shy Charlie Holmes, Howard Corrie and Bus Ross. However, of the old reliables Tony Cobus, Ben Crawford, Doug. Corrie and Harvey Gobbett are again in line. Jim Cherrington, who made quite a name for himself at Alberta University, Edmonton, last year, will be playing if he is in town. Other newcomers are Floyd Walde and Vinc. Phillips, along with Tony Morabito of last year's Loallo, who complete the team. As last year they will wear red and white.

On paper the lady champion Creston Review look a shade stronger than last season. While they will miss Mrs Levirs, who was equally at home on the defense or forward line, the newspaper squad have Margaret (Mrs. Fred) Martello of the 1933-34 champions back on the forward line, who is also at home as guard, along with (Mrs. Norman) Edith Swain, the classy centre of last year's Moore's garage. Four of last year's lineup are again available in Irene Bourdon, Dot Palmer, Nora Payne and Ada Lewis, whose playing in the final of the playoff series last season was spectacular to say the least. Sarah Clark, formerley of Cranbrook, will be seen at guard, and rounds off a lineup that convinces the inkslingers will be in the hunt all through the season.

To counteract the loss of Moore's Garage Creston High school again enters a team after being absent from the league for one season. They will be known as the High Reps. They have on the lineup Nell Payne, former star shooter of this aggregation a year ago, ond who was with Moore's last season. Theo Tompkins and Ruth Hare, also former Moore players, will add greatly to the squad as forward and guard respectively, both having good scoring records. On the team will also be Beryl and Ruby Palmer, Doris Hendy, Marion Cooper, Thelma Erickson and Maisie Ferguson. The High uniforms are of orange and black with C.H S. monogram on the front. They will be coached by Dave Todd of the teaching staff.

That Pharmacy will this year make the rest of the teams sit up and take notice is the firm belief of all followers of the game. The team will this year play under the same colors but under the sponsorship of J. A. Barbour, the new owner of Creston Drug & Book Store. Opal LaBelle, guard, will be missed by the team, as will also Dot. Olivier, both of whom are out of town. To strengthen their forces the druggists have added Betty Speers, Mary Abbott and Agnes Crane of last year's Moore's Garage, and with Eva and Yvonne LaBelle, Fay Tompkins, Marjorie Learmonth and Madge Moore of last year's team, and Phyllis MacDonald, who was with Creston Motors two years ago, the pill pounders look like winners. Doug Corrie will be coach.

The flashy orange and red uniformed girls of Creston Motors are not satisfied with the old colors, and are this week coming out in snappy new outfits of light blue and navy blue. The team will be handled by E. Marriott. Jean McCreath, Margaret Armitage, Edytha Clark will be missing from the lineup. (Mrs. T.) Helen LaBelle, who made quite a name for herself with Motors two season's ago, will again play. June Browell and (Mrs. Ed.) Rita Wightman are both new talent. Helen Moore, who was with B.C. Normal school some years ago, will play guard, and (Mrs. T.) Myrtle Wilson who learned the game in Vancouver, will also strengthen up a more than average team. Elizabeth Armitage, Dot Wightman, Edith Avery and Kate Payne, of the old guard, complete the lineup.

FRIDAY, OCTOBER 25.
High School vs. Pharmacy.
Review vs. Motors.
High School vs. Loallo.

FRIDAY, NOVEMBER 1.
High School vs. Review.
Pharmacy vs. Motors.
Groceteria vs. Cardinals.

FRIDAY, NOVEMBER 8.
High School vs. Motors.
High School vs. Groceteria.
Loallo vs. Cardinals.

FRIDAY, NOVEMBER 15.
Pharmacy vs. Review.
High School vs. Cardinals.
Loallo vs. Groceteria.

FRIDAY, NOVEMBER 22.
High School vs. Pharmacy.
Review vs. Motors.
High School vs. Loallo.

FRIDAY, NOVEMBER 29.
High School vs. Review.
Pharmacy vs. Motors.
Groceteria vs. Cardinals.

FRIDAY, DECEMBER 6.
High School vs. Motors.
High School vs. Groceteria.
Loallo vs. Cardinals.

FRIDAY, DECEMBER 13.
Pharmacy vs. Review.
High School vs. Cardinals.
Loallo vs. Groceteria.

After being closed since September 26th due an outbreak of measles, Grand Forks schools resumed operations this week.

## TENDERS FOR WEST CRESTON PROPERTY

SEALED TENDERS will be received up till noon of Friday, November 15, 1935, for the purchase of the following properties:

Parcel No. 1 D L. 8977, consisting of 30 acres; 4 acres in alfalfa, 4 acres garden, balance stump land. Fenced, good spring water, two log houses.

Lot 6, D.L. 281, consisting of 19.3 acres, stump land, and adjoins the first-mentioned property.

These properties are located at West Creston. Terms. Cash.

ESTATE of GEO. SEYMOUR, Deceased.
Dr. G. B. Henderson and S. A. Speers, Executors.
Creston, B.C., Oct. 16, 1935.


*SEE THE NEW*

**HUPMOBILE**

For Demonstration see

**J. G. Connell**

Sales Agency DODGE CARS

*Box 11.* *CRESTON*


## *LAND ACT*

### *Notice of Intention to Apply to Lease Land.*

In Nelson Land Recording District of Kootenay District, and situate on the east shore of Kootenay Lake, fronting on Lot 2637, Kootenay District.

Take notice that S. A. Speers of Creston, B.C., occupation, merchant, intends to apply for a lease of the following described lands: Commencing at a post planted at the N.W. corner of Parcel A, Lot 2637 Kootenay District, Plan 20620-1, thence west 5 chains; thence south 5 chains more or less to H.W.M. of Kootenay Lake; thence following H.W.M. easterly 5 chains more or less, to point of commencement, and containing 2.5 acres more or less.

SAMUEL ARTHUR SPEERS.
Dated September 23rd, 1935.


**IT PAYS TO KEEP YOUR SHOES IN REPAIR**

Most of the people you meet for the first time today judge you on appearance. If you look well groomed and neat they instantly think of you as successful.

Few things give a man or woman a shabby appearance so much as shoes that need repairing. And few things can be corrected at so little cost.

If your shoes need attention, don't neglect them. We'll do a good job for you here, at small cost.

**COURTNEY'S SHOE REPAIR**

*Next door to Liquor Store, Creston.*

**LUMBER!**

We are in a position to supply your requirements in

*Rough and Dressed 1 and 2 Dimension, Boards and Spruce Shiplap.*
*KILN DRIED FLOORING*
*Gyproc, Shingles, Cement.*

Our prices are right. You get the grade you order and full measure.

**CHAS. O. RODGERS**
CRESTON

**Mortgage Interest**

BE ready to meet the payment when it falls due. Begin now by depositing regularly in a Savings Account.

IN addition to the interest thus provided for, you will probably have something as well to apply on the principal.

**THE CANADIAN BANK OF COMMERCE**

Creston Branch . . J. . nager

# Grand Theatre

**FRIDAY-SATY.**
**OCT. 25-26**

***They're So Wonderful!***

It's the screen's grandest thrill . . . when she's in his arms! Only Joan and Clark can portray such thrilling romance! One moment of madness . . . that changed the lives of three people!

**Joan Crawford**
**Clark Gable**
in
# "CHAINED"
with
***OTTO KRUGER***
***STUART ERWIN***


## CARD OF THANKS

The family of the late J. W. Fraser are deeply appreciative of the flowers, the sympathy and all the kindnesses shown them in their recent bereavement, and are particularly grateful for the unfailing attention shown by Dr. Murray.

## Local and Personal

The Legion have taken the evening of Monday, November 11th, for their usual Armistice night dance.

Rev. Carl Janzow of Nelson was a visitor here during the past wee, a guest of Rev. C. F. and Mrs. Baase.

To night (Thursday),24th,the Catholic Ladies' League are having a bridge at dining room of King George Hotel to which all are welcome. The admission is 35 cents.

Creston public and high school had a holiday on Friday, when all the members of the teaching staff were at Cranbrook for the convention of East Kootenay Teachers' Association.

School pupils are fortunate in regard to holidays. Schools were closed Friday while the teachers were at convention at Cranbrook and today is another day off (Thanksgiving Day).

Chas. Messenger of Carmangay, who is erecting the new garage on Canyon street, next the Bank of Commerce, arrived at the end of the week, and will be remaining permanently.

V. Pringle of Vancouver, secretaay of the provincial British Israel Federation, will discuss British Israel topics at a meeting in Trinity United Church at 8 p.m., Friday, November 1st.

Mr. and Mrs. I. M. Vasseur of Eastend, Sask., are on a visit at Creston, a guest of Miss Esther Vasseur. They are accompanied by Mrs. Tenant, who is visiting her daughter, Mrs. Joe Mermet.

Having taken over the former Donaldson location, I am now ready to do all kinds of pressing, cleaning and repairing Work positively guaranteed. Your patronage will be appreciated, David Meade.

D. M. Macdonald of Greenwood underwent an operation for appendicitis at at Creston hospital on Wednesday and is making a satisfactory recovery. He is manager of the Bank of Commerce in that town, and a son-in-law of Mrs. G. Cartwright.

The October meeting of the Women's Auxiliary to the Canadian Legion was held in the Legion hall on Tuesday evening. The president, Mrs. W. V. Jackson, presided. Members from Camp Lister, Canyon, Erickson and Creston answered roll call. November 9th will be Poppy Day when poppy sellers will be on the street all day Committees were named for Armistice night dance as follows: Afternoon—Mrs. W. V. Jackson, Mrs. Bird, Mrs. Ferguson, Mrs. Bateman and Mrs. Mallatta A cushion donoted by Mrs. Cowling will be raffled at this dance Hostesses were Mrs. Jackson, Mrs. John Hall and Mrs. Ed. Gardiner.

Commemorating the twentieth anniversary of the establishment of Creston and District Women's Institute the members of the organization celebrated with a party at the home of Mrs. Hayes on Monday evening. 30 members were present, of whom nine were charter members. Bridge and whist featured the eveninn, and there were a number of contests. An amusing feature was a guessing contest of photos of members taken in their younger days. At bridge the prizewinners were Mrs. Maxwell, Mrs. Mallandaine, and Mrs. M. Young consolation. Whist winners were Mrs. J. E. Johnston. Old photo contest was won by Mrs. Stevens, with Mrs. Chas. Kirk second. Memory contest winner, Mrs. Stevens, with Mrs. J. E. Hayden holder of the lucky ticket. At the lunch a birthday cake was in evidence. It had 20 lighted candles and was decorated in the institute colors. The cake was donated by W. Fraser. The president, Mrs. H. W. MacLaren, welcomed the past presidents and members, and at this time an appropriate gift was presented Mrs. Stevens in appreciation of her effort in assembling the needlework for the Vancouver exhibition. The gift was suitably acknowledged. Mrs. Mallandaine favored with a talk reviewing the excellent community work done by the institute.

### Alice Siding

Mrs. Needie and family have arrived on a visit with the former's sister, Mrs. Dick Smith. They are from Lumberton.

John Miller, jr., has his new barn at his ranch at Lakeview well on to completion. It is 24 x 26 feet.

The government grader was over the roads in this section on Tuesday, and has considerably improved the travelling

Mr. and Mrs. Robert Moore of Coal Creek were here at the weekend on a visit with the former's mother, Mrs. H. H. Taylor.

Mr. and Mrs. Jonas Brubacker were combining business with pleasure on a visit here during the past week. They are living at Ashcroft.

Miss Gladys W bster was a visitor at Cranbrook Friday and Saturday for the Kootenay Teachers' Association convention.

Mr. and Mrs. Andrew Miller of Wasa have arrived on a visit with their daughters Mrs. Hector Stewart and Mrs. John Miller, jr.

Finlay Welsh and Mrs. W. Martin of Nelson were auto visitors at the weekend, guests of Mr. and Mrs. J. Spratt. Miss Croy, who has been a guest at the Spratt home, returned with them.

### Erickson

Mr. and Mrs. Armstrong of Cranbrook were visitors here during the week.

Mrs. Dodds left on Sunday for Kimberley, where she is visiting friends.

Birth—On October 22nd, to Mr. and Mrs. Ed. Clark, a son.

Mrs. Lewis Leveque left at the end of week for here home at Medicine Hat, Alberta.

Miss Shirley Fisher of Cranbrook was a weekend visitor with her aunt, Mrs. McMillan.

Melvin McMillan of Lumberton spent a short holiday with his parents at Erickson.

J. Dugdale of Bellvue, Alberta, spent a few days here last week, a guest of his brother, Tom Dugdale.

Mrs. Walkley of Cranbrook spent a few days here the guest of Mrs. E. E. Cartwright.

Mr. and Mrs. Norman Swain of Speedway Motors, are Calgary, Alberta visitors this week.

Mr. and Mrs. Tingley have returned to Vancouver, after a short visit with their daughter, Mrs. T. Wilson.

Geo. Leadbetter had the good luck to shoot a brown bear while hunting in the rear of the Drexler place one day last week.

Mrs. McKenzie of Vancouver, grand worthy mistress of the Pythian Sister order in B.C., was a guest of Mrs. R. M. Telford a couple of days last week.

Principal Cobus and Miss M. Sanford were at Cranbrook on Friday and Saturday for the East Kootenay teachers' conference.

### Canyon

Geo. Leach is reported to have sold his orchard property to a man from Missouri.

Mrs. Jas. Robertson of Calgary, Alta., who has been visiting with Mrs. McRobb, has returned home.

Mrs. E. Davis and young son returned to Rossland last week after a month's visit with Mrs. Davis' mother, Mrs. McRobb.

V. Pringle of Vancouver will speak under the auspices of the British Isreal Association at Canyon United Church, Friday, November 1st, at 8 p.m.

Misses Magee and Knott and Principal Hunden were at Cranbrook on Friday and Saturday for the East Kootenay teachers' convention.

Mr. and. Mrs. Glen Messinger have just received word of the arrival of a granddaughter at the home of Mr. and Mrs. Bain at Prince Albert, Sask.

Mrs. McRobb left on Saturday for Kimberley, where she will make her home in future. She was accompanied by Miss Nissie McRobb, who has returned for the balance of the season with Creston Co-Operative Fruit Exchange. The ranch has been leased by Geo Bush.

### Kitchener

Herbert Bohan has left for Cranbrook, where he is a patient in St. Eugene Hospital.

Wesley Blair, who is employed at the Bayonne mine, spent the weekend at his home at Kitchener.

School inspector J. E. Brown was here on Monday on his semi-annual official visit to Kitchener school.

Gus Johnson, one of the bosses at Michel N.D. camp, spent a few days visiting here last week.

Henry Nelson who has been with the C.P.R. at Englishman Creek, is home for the winter.


PHONE 19 — Quality First — P.O. BOX 31

# Corrie & Sons

GROCERS

**FRIDAY and SATURDAY SPECIALS**

**COFFEE, lb. . . 46c.**
*Braid's, Sealer.*

**SODAS, pkg. . 19c.**
*I.B.C., Select, Plain or Salted.*

**DINAMITE, pkg. 19c.**

**SOAP, 4 bars 23c.**
*Calay.*

**Spaghetti, 2 for 27c.**
*Cooked, Heinz, 1s.*

**BAKING POWDER, tin 27c.**
*Eggo.*


Mr. and Mrs. J. Norman of Fort Steele were visitors here, Friday.

Mrs. G. Young of Creston is here on a visit with her sister, Mrs. E. Driffil.

M. Senesael, Chas. Bush, Chas. Bush, jr., with the Sash & Door Company, Cranbrook, were home at the weekend.

Mr. and Mrs. C. Taplin of Canyon were weekend visitors with their daughter, Mrs. Fritz Molander.

G. A. Hunt has started shipping logs to the C. O Rodgers sawmill at Creston. Chas. Brixa of Creston is hauling them by truck.

Miss Clara Hunt left Tuesday for Fort Steele, on a visit with Mrs. A. H. Moore. In her absence N. K. Devlin is in charge of the postoffice.

There was a school holiday on Friday. Miss Jean McCreath was at Cranbrook at the weekend for the teachers' convention.

The C.P.R. extra gang is here at present putting in a foundation at the depot, tool shed and water tank. The section house is undergoing repair.

N. K. Devlin, Robert Rigby, store keeper at the airport, and James Orton, airport boss, spent a week's holiday at Kellogg, Idaho, Spokane and the Coulee dam.

### Sirdar

A. Mackie of Boswell was a business visitor to Atbara on Monday in connection with the loading of fruit from that point, proceeding later on to Creston. He was accompanied by Ray Cummings.

The grader has been working on the roads in this vicinity for a few days taking advantage of the dampness in the roads to put on a good surface. The results are very effective and appreciated by motorists.

The crew working at the Bayonne mine is principally engaged preparing the tunnell for active mining The Lieb brothers at their mine are also getting it into shape so that shipping of ore can be done even with snow from this mine.

A large crew of road builders have taken the place of the bridge crew at Boulder Creek, now that the latter crew have finished their work. Considerable work is being done on the stone approaches to the bridge, all of a permanent nature The work will entail the removal of much earth to fill in on the east side of the bridge- It will be some time yet before traffic will be able to pass over the bridge.

### Death of James W. Fraser

Creston valley has lost another old-time and much respected resident in the death on Saturday of James W. Fraser of Erickson, in his 88th year.

Deceased was a native of McLellan's Mountain, Nova Scotia, and was married in 1872 to Margaret Waugh, who predeceased him about eleven years After residing at Wallace, N S. the family moved to New Glasgow, N.S., where deceased followed his trade of saddler and harnessmaker for almost 40 years—until early in 1914 when they moved to Erickson, and where deceased has resided ever since.

The funeral took place from his late residence on Monday afternoon with interment in Creston cemetery. Rev. Andrew H. Walker conducted the last sad rites, and E. E. Cartwright, R. M. Telford, H. Campbell, T. Dugdale, Frank Putnam and E. J. C. Richardson acted as pallbearers. Many were out to pay their last respects and the floral remembrances also bespoke the high esteem in which deceased was held.

Since coming to Erickson deceased has lived more or less retired life but his estimable personal qualities won him the friendship of all with whom he came in contact He was an ardent Liberal and was out on October 14th to cast his ballot for the party candidate.

He is survived by two daughters, Mrs. Cameron of Vancouver, and Miss Bertha of Erickson, and one son, Sam, also of Erickson to whom is extended the sympathy of the community in their bereavement.


# Good Meats
***at ECONOMICAL PRICES!***

It is most important to have good meats for healthy, active bodies. And it is most important to obtain good meats at economical prices to keep within the family budget. We are always on the job to make your shopping satisfactory.

**BURNS & COMPANY, Ltd.**
PHONE 2

FRUIT HAULING
Heavy Hauling
Summer Fuel

***PHONE 13 for PROMPT SERVICE***

**CRESTON TRANSFER**
P.O. BOX 79 — ALBERT DAVIES — PHONE 13

***No Job Too Large or Too Small***

**PHONE 21**

—and be sure your requirments are taken care of promptly and efficiently. TRAINED MEN OF EXPERIENCE AT YOUR SERVICE

**H. S. McCREATH**
COAL, WOOD, FLOUR, FEED

# Waterman Fountain Pens

A new stock of these famous Pens and Pencils just arrived.

**Kruschen Salts, NEW PRICE . . 69c.**

**Creston Drug & Book Store**
J. A. BARBOUR, MGR.

Tea at its Best

"SALADA" TEA

# Recreation A Vital Necessity

Ever since some authority discovered and told the world that every man should have a hobby, the dictum has been reiterated at intervals by later authorities with varying degrees of emphasis and sometimes by those who are interested in promoting some form of amusement or recreation.

Whether uttered, however, with or without an ulterior motive the assertion is one which has a sound foundation in psychology and human experience. It is first cousin and as well founded as that more popularly known saying: "All work and no play makes Jack a dull boy."

While a hobby or recreation is a valuabe adjunct to work for man at all periods of his march from the cradle to the grave, in at least two stages of his progress, in youth and in old age, it is an absolute essential if he is to achieve the goal of life—happiness.

The word recreation itself gives a clue to the reason. Re-creation, the making over again of the individual as he seeks relaxation from the "trivial round and common task" means what it indicates.

Unless a man is content to be a dull clod, he must refresh and re-create himself by seeking relaxation in some pursuit which, for the time, will lift him above the cares and worries incidental to earning his daily bread and providing for the needs of those dependent upon him. He needs some interest, which will infuse rest into acheing limbs or brush away the cobwebs from the brain.

In youth this diverse interest may take the form of athletics, mechanical activity and with a minority, some more sedentary type of relaxation, but no matter what form it may take, it is essential to the development of a sound, robust citizenship, that youth should be allowed time for recreation.

The lad or young man without a hobby is apt to become morbid and unhealthily introspective. Youth is normally a period of superabundant energy and this overflowing vivacity should be allowed to express itself in forms of healthy recreation, and if it can be used as a step ladder to a life vocation, it is that much more to the good.

Many a youth has "found" himself in the pursuit of a hobby. History is full of stories of boys and young men who have made good in later life because they have been allowed to follow their bent and of many more who have done so despite overwhelming obstacles and discouragements. By all means encourage the young man to take up some interest, apart from his daily work and chores.

And if a hobby is essential to youth it is vital to old age. There is no more pitiful sight than the old man whose physical powers have waned and who has no interest in life or in living. Such a man is a burden to himself and an incubus to his associates. He is misery personified and makes miserable those with whom he comes in daily contact.

But the old man who has built up an interest secondary to the life work which he pursued in his prime is spared these pains and penalties of advancing years. As he becomes physically enfeebled he is able to turn his hand and his mind to a pursuit which daily grows in fascination, because it can be taken for granted, that the hobby which he has developed is something which he likes and in which, therefore, he can excel. Such a pursuit will go far towards prolonging life itself and will certainly give zest to the declining years. Gloom will give way to sunshine and contentment will displace moroseness.

But it is too late for the aged to develop a hobby after they have reached the sere and yellow. The old adage, "You can't teach an old dog new tricks" is applicable to humanity. There may be exceptions but that is the rule. That is one of the reasons why, even during the crowded years of prime and middle life, a recreation is not only advisable but essential. It is an insurance policy for a contented and interesting old age.

Moreover the man who diversifies his interests beyond his life's vocation, even during the period when life is at the full, is more likely to have an old age in which to further develop his hobby. It need not necessarily be something apart from his daily work. It may well be something related to it, in which event its pursuit will yield additional interest and perhaps more tangible dividends in the task of making a living.

## Building Up Air Force

**Chinese Dancers Are Willing To Help Aviation League**

Dancers are to do their bit in helping China get together a strong air force. This is a result of a request by the China Aviation League to the proprietors of Chinese dance halls in Shanghai for a charge of five cents on every dollar earned in their establishments to go towards a fund for the purchase of airplanes. The dance hall owners will pass the five cents charge on to their customers. The proposal has been accepted by 20 dance halls and others are expected to notify the Aviation League of the compliance before many dance-nights have passed.

All the Vitamins of COD LIVER OIL PLUS Bone Building MINERALS

Cod Liver Oil when digested supplies many necessary elements for proper growth of body and bones. Scott's Emulsion of Cod Liver Oil and the Hypophosphites of Lime and Soda, prepared for easy digestion helps insure proper body and bone development, without the unpleasant taste of Cod Liver Oil.

SCOTT'S EMULSION

THE DIGESTIBLE COD LIVER OIL WITH THE PLUS VALUES

For Sale by YOUR DRUGGIST

## Compiling Jewish Dictionary

**Will Be First One Ever Prepared For Publication**

Declared to be the first dictionary of the Jewish language ever compiled, a work is being prepared for publication by the Institute of Jewish Proletarian Culture of the White Russian Academy of Sciences, according to a report from Moscow. It will be issued in three volumes. The White Russian State Publishing House is also preparing to publish Jewish translations of the world's literary classics. Among the first to appear will be Shakespeare's "Othello" and "Romeo and Juliet" and Schiller's "William Tell."

Heading the best sellers among Braille books published by the National Institute for the Blind in Great Britain are the Bible and an Edgar Wallace novel. 2121

## Assistance Will Be Given

**Alberta Government To Help Exhibitors At Winter Fairs**

Alberta Government will once again assist seed grain exhibitors at the Toronto Royal Fair and Chicago International this fall. For the Royal Fair, entry fee and shipping costs to Toronto will be paid on boys' and girls' club exhibits. Return shipping costs will not be paid.

At Chicago International Hay and Grain Show, where Alberta has made such an outstanding record in seed grains for the past 15 years, the government will pay shipping costs on approved exhibits. Prize money in the regular grain sections at Chicago won by Alberta exhibitors will be duplicated by the provincial government. In the case of one or more first prizes or championships being taken, a special bonus of $50 will be granted, which will be increased to $100 in the case of championships in wheat, oats or barley. The provincial fieldcrops branch will as far as possible supervise the arrangements for the exhibits.

## Still In The Lead

**No Book So Widely Read As The Bible**

The Bible of the present generation is the outcome of centuries of research and patient effort. It contains 66 books in one, covering history, psalms, prophecy, romance, law, liturgy, biography, and letters delivered as correspondence. Men like King George read a part of it every day for guidance and encouragement in their tasks; Sun Yat Sen, Chinese follower of Confucius, Mahatma Gandhi the Hindu, and Kawaga of Japan, pored over it and were moved to their destinies by its teaching. It is read in palaces and in mud huts. Each year the Bible societies of the world send out 25,000,000 copies in hundreds of languages. In spite of supposed religious indifference it is the most read book in the world.—St. Thomas Times-Journal.

## Receive Cordial Welcome

**Employees On Bessborough Estate Glad Family Is Home**

The Earl and Countess of Bessborough and their family received a cordial welcome from employees of their estate when they returned to their home, Stansted Park, Hampshire, England.

The earl has just completed his term as governor-general of Canada.

Flags waved as the Bessborough's car passed beneath an archway of foliage bearing the words "welcome." An address of welcome was presented.

Parents and children from the estate were entertained at tea and a bonfire concluded the celebrations.

**Brings Back Heavy Mail**

M. M. MacLean, of the Post Office Department at Ottawa, is home from the Arctic with a mailbag almost as big as Santa Claus's. Mr. MacLean went north with the Government's annual Arctic expedition to inspect far northern post offices. He brought back 13,000 letters sent north by Philatelists to be stamped by Royal Canadian Mounted Police officers at post offices on the roof of the world.

**Crop Worth Half Million**

Growers estimate the 1935 crop of hops in the Fraser Valley at 1,700,000 pounds with a value of half a million dollars. This represents an increase of 300,000 pounds over 1934. Some 2,000 pickers were employed in harvesting the crop.

PREVENT CHAPPED ROUGH HANDS—apply HINDS Night and Morning

HINDS Honey & Almond CREAM

## Might Spoil Their Appearance

**Army Troopers Prefer Jail To Having Hair Cut**

Troopers of the Czechoslovakian army went on strike recently to escape the great peril of having their hair cut. About 40 of the men stationed at Olomouc flatly refused to obey their commanding officer when he ordered them to report to the barbers for a trimming. They clung to their determination not to have their hair cut and were sent to cells. Their reason, they said, was that they were about to be discharged from the army and would have to look for work. Everyone knows that a smart appearance counts for a lot in getting a job, they pleaded, but who can look really smart with one's hair cut like a convict's?

## First Bicycle In Bavaria

**Built In 1864 It Is Made Entirely Of Wood**

Bavaria's first bicycle, built by the famous German sports instructor, Johann Friederich Trefz, has been acquired by the Deutsches Museum at Munich. The bicycle is made entirely of wood, and was designed and built by Trefz in 1864. Peasants, when they first saw him pedalling the wooden machine along the road around Munich, shouted "witch-doctor!" and often threw stones and crossed themselves. Trefz only managed to overcome Bavarian prejudice after he had built an indoor bicycling hall in Stuttgart to "introduce Germans to the bicycle."

## Must Have Good Method

**Tokio Claims To Know Number Of Flies Swatted**

In Tokio they have a way of counting the flies they swat. You have the word of Norimi Iguchi, health prevention chief, that exactly 106,124,516 flies were swatted in Tokio in two days. He does not say who counts them or how, but he explains that the slain flies were packed in 175 large sacks. The champion fly-killer was a fish merchant, who felled 93,000 with deadly accuracy.

## Fear Shortage Of Ships For Vimy Pilgrimage

**Railways Grant One Cent Per Mile Rate—Applications Pouring In At Rate Of One Hundred Per Week**

Canadian Great War Veterans and their next-of-kin are taking no chances on being left behind when the special Pilgrimage Liners leave Montreal for overseas in July next. Mr. Ben Allen, Dominion organizer for the Vimy and Battlefields Pilgrimage, who has just returned from England, France and Belgium, announced that reservations to date number 2,000 and expresses fear that thousands of Canadian war veterans and their next-of-kin may be disappointed in failure to obtain passages unless applications are filled immediately.

"We have just returned from meeting the steamship people, stated Mr. Allen, "and they have warned us that boats may not be available unless reservations are in early. It will be too late if a last few months rush develops. Unless we can definitely state within the next few months what the number will be, there will be many returned men disappointed.

"Applications are coming in now at the rate of over one hundred per week, but with the authorization given us by the Canadian National Railways and the Canadian Pacific Railway Company to announce a flat rate of one-cent-per-mile to and from Montreal for every Pilgrim from his or her home address, we will be swamped with reservations that may fill up our ships."

Employers everywhere are extending the greatest co-operation to their returned men and women employees. Canadian Line Materials Limited, Scarboro Junction, Toronto, have arranged for all of their ex-service employees to deposit with the company as much as they wish from their regular pay cheques—and the company guarantees to double the amount to the employees' credit on April first of next year. "The plan has gone over big," states W. Atkinson, Assistant plant superintendent.

Interest in the Vimy Pilgrimage is being shown at every gathering of returned men. With the usual Battalion Re-union Dinners commencing in October—the great Memorial Day parades in November, and Christmas activities, it is anticipated that Canada's Peace Army will be a significant warning to Europe of the sentiment in the Dominion against participation in future wars.

Swing Back to Ogden's

Thousands of other "roll-your-owners" are swinging back to Ogden's Fine Cut simply because only Ogden's gives them the satisfying cigarettes they want. With better times, you too, can afford the little that Ogden's Fine Cut costs, and it means everything in smoking enjoyment. Ogden's rolls best with "Chantecler" or "Vogue" papers.

52 Poker Hands, any numbers, now accepted as a complete set.

OGDEN'S FINE CUT

Your Pipe Knows Ogden's Cut Plug

In Pernambuco, piano movers carry the instruments on their heads. Six men carry the load, and the seventh goes ahead to clear traffic.

If wood is completely submerged in water and kept so at all times, it will not decay.

NOW TAKE HEALTH from LITTLE MANITOU SPA

FAMOUS MINERAL SALTS BROUGHT TO YOU

Carlsbad, Vichy and other resorts in Europe are famous for their mineral springs. Canada, too, has its Carlsbad, for Little Manitou Lake in Saskatchewan is an amazing lake—a lake of wondrous virtues—yielding medicinal salts of potent curative properties.

These powerful health-giving salts are extracted from the waters of the lake, cleaned and prepared, with the addition of Iodides, by expert chemists. They are then available to you as "Saskasal"—a very fitting name for these medicinal Spa Salts of Saskatchewan.

Saskasal is a non-effervescent salt highly recommended in all ailments arising from over-acidity of the blood.

If you suffer from Rheumatism, Neuritis, Mild Stomach Disorders, Kidney and Liver troubles, Impure Blood, Skin Eruptions and Constipation, a short course of Saskasal will soon put you in the chorus singing its praises. If you are drifting along in indifferent health, one bottle of Saskasal will give you a new experience of what it feels like to be in real good health. If you think you already enjoy good health, *take a sample of* Saskasal and *then* judge if your stomach, kidneys and bowels needed the flushing Saskasal gave them.

On sale at your druggists—enough for 10 weeks' treatment—60c a bottle.

*MAIL THIS COUPON TODAY*

SASKASAL LIMITED M2
Sales Offices: 102 Atlantic Ave., Toronto

I would like to try SASKASAL. Please send me a FREE Sample as offered in this advertisement.

Name.....

Address.....

Town.....Prov..... M2C

# CONFERENCE IN NOVEMBER IS CALLED BY KING

Ottawa.—It was learned here that Rt. Hon. Mackenzie King, in acknowledging congratulations received from Liberal provincial premiers, had expressed the hope they would seek so to arrange their engagements as to make possible their presence at a Dominion-provincial conference in Ottawa on a date to be arranged in November.

He also sent a telegram to Premier Aberhart of Alberta advising him of the communication he had sent to the other premiers and asking if Mr. Aberhart also could so arrange his engagements as to enable him to be present at the conference. (All the other provinces have Liberal premiers).

As soon as the new Liberal government assumed office, Mr. King said, it was his intention to discuss immediately with his colleagues the holding of a Dominion-provincial conference. The premiers would be advised of the decision.

Although Mr. King gave no indication as to the subjects proposed to be discussed by the conference, the impression here is that legislative enactments of last session will be studied in relation to their constitutional validity. Suggestions to amend the British North America Act may also be under review.

## Canadian Legion Anniversary

**Celebration In November By Branches Throughout Dominion**

Ottawa.—Arrangements are well advanced among branches throughout Canada for the celebration next month of the decennial anniversary of the founding of the Canadian Legion, J. R. Bowler, general secretary, announced.

In connection with the birthday celebrations General Alex Ross, Dominion president of the legion, will undertake a tour of the country. He will be present at the Alberta provincial convention at Medicine Hat this month and will be in Winnipeg for the Armistice Day ceremonies, Nov. 11. Following that the general will tour Ontario, winding up in Ottawa on Nov. 25, when a public function celebrating the anniversary will be held.

Legion officials are hopeful the governor - general - designate, Lord Tweedsmuir, may be able to attend.

## Enforcement Of Act Delayed

**Premier Aberhart Gives Out Statement Regarding Health Insurance**

Edmonton.—State health insurance will not be brought into effect for some time, it was announced by Premier Aberhart. The act, passed at the last session of the legislature, will stand over until payments of basic dividends begin.

"One reason for not taking action now is that Social Credit means health benefits for the people," the premier said.

One objection was that under state health insurance there would be direct levies on people living in a unit organized under the plan.

As a result it is felt, he said, that the matter should stand over until Social Credit is brought into operation, when there would be automatic health benefits for the people.

## Threat Of Typhoid

**Fever Epidemic May Cause Shift Of Italian Troops**

Harar.—Italy has been forced by the threat of a typhoid fever epidemic to shift 10,000 of its troops from Italian Somaliland to Eritrea, it was reported here.

Ethiopian strategists are counting on the disease as one of their most valuable allies in their plans for defence of the Addis Ababa-Djibouti railway from an Italian offensive originating in the southeast.

Typhoid sweeps through Ogaden province each November, and the swampy lowlands west of the Webbe Shibeli river become dangerous even for natives, who are partly immune to the germ.

## Explore Polar Sea

**Wilkins And Ellsworth Expedition Leave For Antarctic**

Montevideo, Uruguay.—The Norwegian whaling ship Wyatt Earp buzzed with activity as Lincoln Ellsworth and Sir Hubert Wilkins completed preparations to sail at once for their Antarctic expedition.

Accompanied by two Canadian aviators — Herbert Hollicke-Kenyon, of Winnipeg, and J. H. Lymburner, of Montreal—Ellsworth hopes to span Antarctica by air before Jan. 1 in the low-winged monoplane "Polar Star" which has undergone intensive tests here. It will be Ellsworth's third attempt to conquer the icy continent by air.

The objective of the flight across 2,800 miles of ice-bound mountain crags and snowy wastes will be to determine if possible whether Antarctica is one immense continent or two, divided by a channel from the Weddell sea to the Ross sea.

## May Try State Medicine

**Envisaged For Manitoba By Minister Of Health**

Winnipeg.—State medicine throughout Manitoba, if an experiment about to be made in a small area proves successful, was envisaged here by Hon. I. B. Griffiths, provincial minister of health and public welfare.

Preparations now were being made by the government to establish a unit area in which a form of state medicine will be tried out, he said. The ultimate scheme would involve free medical, hospital and drug service to individuals, the cost to be borne "probably by provincial and municipal governments out of taxes."

In the unit area contemplated, said Mr. Griffiths, there would be no change in the present system except that doctors, druggists and hospitals would not send bills to patients. Payment would be taken care of from a common fund provided by the municipal and provincial governments.

## Weather Held Up Ballot Box

**Voters In Northern Mining Camp Deprived Of Poll**

Ottawa.—Electors at the mining camp of Chibougamau in the new constituency of Chapleau, Que., deprived of a poll on election day because unfavorable weather prevented the ballot box from being flown in, will not be afforded an opportunity of exercising their franchise later, the chief electoral officer stated here.

Similar situations have arisen in previous elections where unforeseen difficulties prevented a ballot box reaching a poll in an isolated district; and the principle was followed that ballots could not be cast after election day. A total of 129 voters are located at the northern mining camp.

**VISITS CANADA**

Lord Rothermere, British newspaper magnate, who has arrived in Canada to spend a short vacation. He will spend the majority of his visit in Toronto.

## Plan Welcome For Lord Tweedsmuir

**Official Ceremony At Quebec On November 2**

Ottawa.—The official ceremony of welcome to Canada will be extended to Lord Tweedsmuir at Quebec on Nov. 2 on his arrival on the Duchess of Richmond, it was announced. The ceremony at the ancient capital will include the swearing in of the new governor-general.

Suggestion was made the new Liberal cabinet of Rt. Hon. W. L. Mackenzie King, victorious at the polls, may be sworn in here by the administrator, Sir Lyman P. Duff, in the interim. While no official intimation was available, this was thought as a likelihood.

The usual course will be followed with the prime minister of the day with his ministers journeying to Quebec to welcome the new incumbent of Rideau Hall. Mr. King, with his colleagues, welcomed Lord Willingdon when he arrived at Quebec in 1926. Mr. Bennett and his ministers went to Halifax to greet Lord Bessborough on his arrival in 1931.

## Series Of Earthquakes

**Starts New River Running Near Afghanistan Border**

Moscow.—A new series of earthquake shocks in the district of Tadzhikstan, near the Afghanistan border, destroyed several villages and started a new river running from the mountains, said despatches.

In all, there have been three series of 'quakes in the region, beginning October 8. The total dead was placed at 107 after the first two series and apparently the death toll was not great in the third disaster.

## Study Air Currents

**Balloons Sail Into Stratosphere To Collect Valuable Information**

Calgary.—Every night at 6 during last week a balloon was released at Calgary airport to sail into the stratosphere and collect valuable information concerning air currents and temperature.

The experiment, carried out by C. H. Bromley of the Calgary meteorological bureau, are in conjunction with Dominion-wide work under the supervision of John Patterson, chief of the Dominion meteorological bureau at Toronto.

Three balloons were released in Calgary last March when the experiments began and another trio were sent out on fact-finding missions in June. Four were found, one going as far east as the Alberta-Saskatchewan boundary.

When the balloon bursts in the stratosphere, the double kite carries the instruments safely to the ground. The aluminum case is fixed between the kites and never touches the ground. Directions are attached to the kites asking that they be forwarded to the meoteorological office at Toronto where a reward will be paid for their return.

## Powerful Radio Stations

**U.S. Talk Of Installing Super-Powered Stations Near Border**

Washington.—A study aimed at re-aligning the United States radio system to provide from 20 to 40 super-powered stations and probably 150 new low-powered ones has been undertaken by engineers of the federal communications commission.

Plans under consideration are said to call for the establishment of high-powered stations on the Canadian and Mexican borders. These stations, however, would operate with directional antennae, throwing most of their power inland and away from the border stations of Canada and Mexico.

Ottawa.—Before any general plan was considered finally by the United States which would involve the setting up in that country of super-powered radio stations, each of 500,000 watts power, Canada and Mexico would be invited to confer with Washington on the proposals as it would involve probable interferences with broadcasting operations here and in Mexico. No invitation to such a conference has been received here.

**Big U.S. Deficit**

Washington.—Uncle Sam dipped his pen in red ink, and reported his deficit had passed the billion-dollar mark for the present fiscal year. The United States treasury in a statement put the deficit at $1,007,457,156 through Oct. 14. This compared with a deficit of $687,211,671 on the comparable date of last year.

**GREEK MONARCHY SWIFTLY RESTORED BY MILITARY COUP**

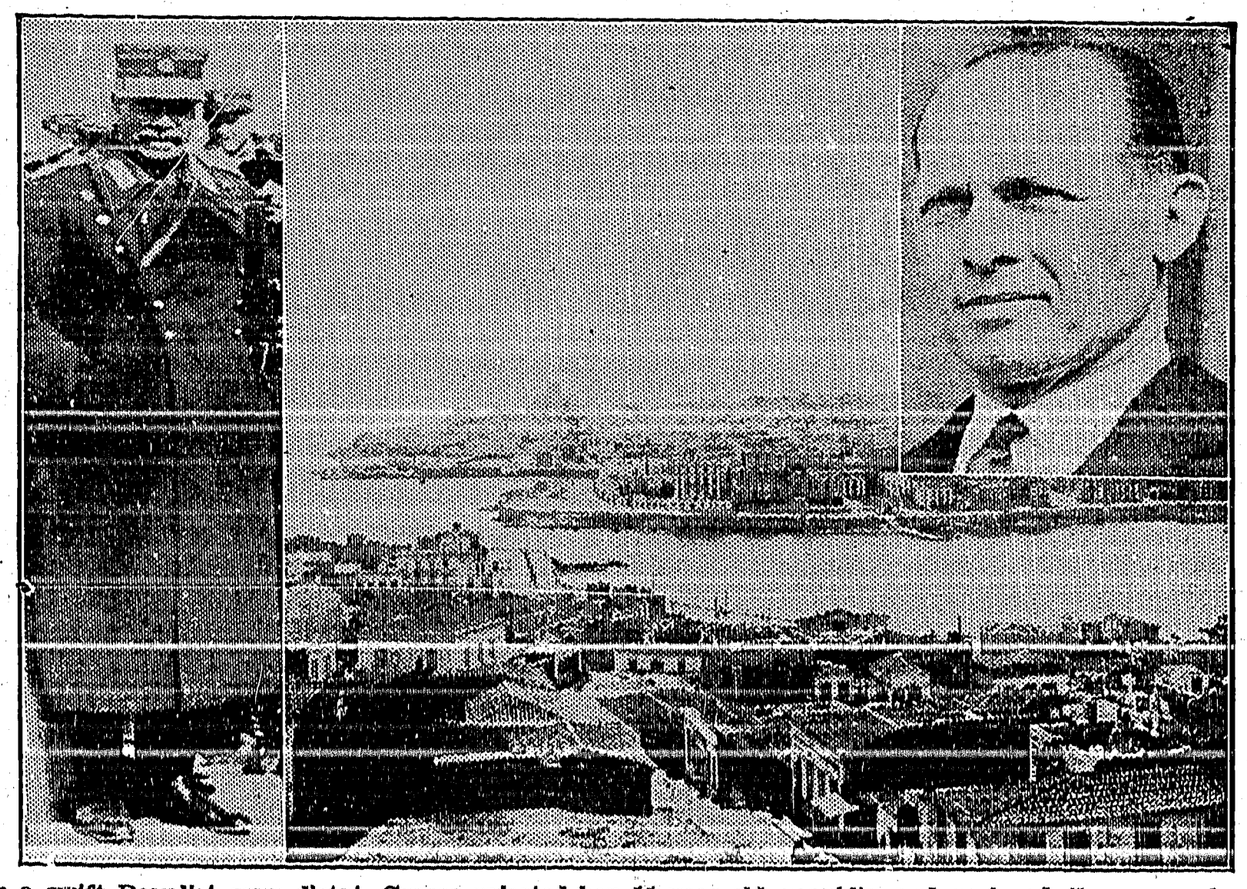

In a swift Royalist coup d'etat, Greece rejected her 11-year-old republic and restored the monarchy. It is understood that King George II. will wait till he hears the result of the nationwide plebiscite which takes place on November 3rd before he returns to Athens. Above, left, is General George Kondylis, Royalist leader, who seized the reins of government in a swift and bloodless stroke. Centre is a picture of part of the harbor at Athens, while inset is a recent picture of the George, who, after eleven years exile in London was acclaimed King by the Greek National Assembly.

# GENEVA PUTS MORE WEIGHT BEHIND LEAGUE

Geneva. — Geneva has put more weight behind the League of Nations sanctions against Italy. Its "general staff" of 52 nations adopted a resolution urging member states quickly to fulfill their "duty to take the necessary steps to enable them to carry out" their sanctions obligations.

Earlier, the heaviest artillery for economic sanctions—a "buy nothing from Italy" plan—was moved into committee discussion by Anthony Eden, British minister for league affairs. Eden observed with satisfaction that no open opposition was expressed to his proposal to prohibit importation of "all goods manufactured in Italy," although the economic sanctions committee has not as yet definitely adopted it.

Once economic sanctions—a key products embargo and the "buy nothing from Italy" boycott—have been finally approved, the first phase of the league's sanctions drive will be ended.

From then on League of Nations sanctions activities likely will be confined to watching over the enforcement of measures adopted.

Paris.—After the League of Nations has acted upon Great Britain's proposal that a "buy nothing from Italy" campaign be adopted as a sanction, France and Britain, officials disclosed, plan to ask the United States whether it would support a world-wide embargo against Italian exports if the league should adopt such a sanction.

The two powers will seek to learn if the United States would restrict its Italian imports to aid the league.

Attitudes of other non-league member powers, including Germany, Japan and Brazil, will be sought likewise, it was understood.

## Canada Stands Committed

**Ready To Carry Out Sanctions Imposed By League**

Toronto. — Hon. Newton Rowell, Canada's delegate to the first assembly of the League of Nations, told the Canadian Club here, Canada stands committed to carry out all sanctions which the league might impose against Italy under articles of the league covenant. Canada must sever all commercial and financial relations with Italy should economic sanctions be imposed on that country.

Great Britain hesitated, Mr. Rowell said, when Ethiopia's application for membership in the league was raised, and it was "only because of the advocacy of France and Italy" that Ethiopia was admitted to the league. There were no less than five treaties or agreements binding them to settle any disagreement by peaceful means.

## Brazil Reduces Army

**Finance Commission Anxious To Save On 1936 Budget**

Rio De Janeiro.—Although virtually every important world power is increasing its armaments, the finance commission on the chamber of deputies approved a slash in Brazil's standing army. The proposal would remove 3,000 men from the army, leaving it at 656,162, in an effort to save about $300,000 in the 1936 budget.

**Uniform Text Books**

Winnipeg.—Possibility of a joint education board being set up for the prairie provinces, with the objective of having uniform text books in the west, will be explored by the Manitoba department of education. Departments of education in the other provinces will be asked for their views.

**Ban Is Modified**

Toronto.—Horn tooting between 11 p.m. and 7 a.m. must cease in Toronto "except when required to do so by law," it has been ruled by city council. The clause making exception for law requirements was inserted as an amendment before the bill was passed by the civic legislators.

2121

# LADIES' SHOE SALE

Just arrived a new shipment of Ladies' Shoes of Canadian manufacture, at prices that are absolutely new to the people of Creston District. The following are a few of the splendid bargains that we are offering for the weekend:

| | |
|---|---|
| Two Tone and Black Oxfords, pair | $2.65 |
| Black Oxfords, Bend Sole, pair | 2.55 |
| Marina Blue and Black Pumps, pair | 2.25 |
| One Eyelet Tie, Cuban and High Heel | 2.30 |

## CRESTON VALLEY CO-OPERATIVE ASSN.

THE FRIENDLY STORE PHONE 12 WE DELIVER


FOR SALE—Piano, Edisongramaphone with 20 records, gasoline lamp, heater, honey, 10c. pound; Leghorn hens, 40c. apiece. E. Nouguier, Canyon.

J. A. Grant, B. C 's fruit market commissioner, will speak at a growers' meeting in the United Church hall on Tuesday evening, October 29th, at 8 o'clock.


WITH THE NEW METAL RADIOTRONS

FROM THE G-E HOUSE OF MAGIC

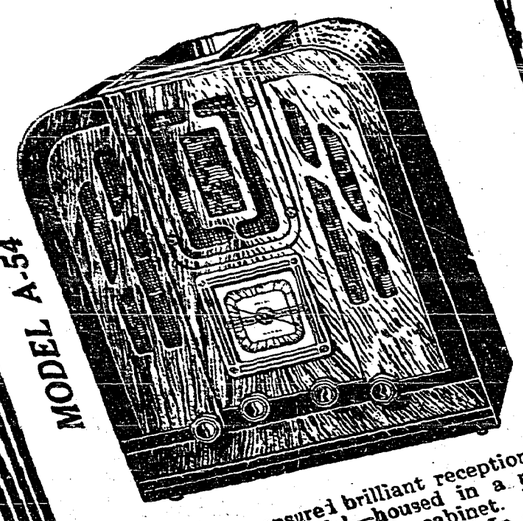

MODEL A-54

You are ensured brilliant reception with this 5 tube table model—housed in a modern two-tone walnut-veneered cabinet. Utilizes the latest G E Metal Radiotrons. In addition to standard broadcasts, this set brings you police and aviation calls, and foreign broadcasts. Has G-E full range tone; aeroplane tuning dial in colors; anti fade automatic volume control. Size—17½" high, 15" wide, 10" deep.

GENERAL ELECTRIC

Magic Tone RADIO

## West Kootenay Power & Light Co., Ltd.

CANYON STREET CRESTON, B.C. PHONE 38



## Why Sacrifice Your Night's Rest

—by continuing to use wornout Springs and Mattresses when at these Exceptionally Low Prices such Comfort and Good Value can be obtained.

# Extra Savings on Bedding

**A Low-priced 3 piece Bedroom Outfit**

Windsor Style Bedstead of Steel with 2-inch round posts in Walnut enamel finish. Cable Spring mounted on strong angle steel frame. A serviceable Mattress filled with new clean cotton and Art Ticking cover with Roll Edges.

3 Pieces complete, $18.95

**An Outstanding Value—the Challenger Mattress**

Soft new clean white cotton filling built in layers so it will not mat, pack or become lumpy. Built for years of comfort. *$10.45.*

**Walnut Enamel Steel Bedstead**

—has oval or Windsor shaped top and 10-inch decorated centre panel. Round post. High Riser Cable Spring with tubular sides and malleable corner castings, ends trussed for extra strength. Strong Cable fabric Spring. "Economy" Mattress, covered in Art Ticking and Roll Edge finish.

3 Pieces Complete, $24.75

If desired these pieces can be purchased separately.

Bedstead, $10.25. Spring, $8.00.
Economy Mattress, $6.95

## CRESTON MERCANTILE COMPANY LTD.

GROCERIES HARDWARE


## Local and Personal

The Grand is offering Joan Crawford in "Chained" Friday and Saturday.

FOR SALE—Round Oak range, $25 cash. Mrs. Chas. Moore, Creston.

FOR SALE—Washing machine and wringer. J. W. Handley, Erickson.

FOR RENT—Bungalow, modern, splendid location. F. W. Ash, Creston.

Cash tenders invited for ten acres of dyked land. Apply Secretary Creston Hospital.

J. D. Dupeyron of Eastend, Sask., is on a holiday visit guest of Mr. and Mr. V. M. Vasseur.

PIGS FOR SALE—Yorkshires, ready October 14th, $3.75. Geo. Collis, Phone 53X, Creston.

FOR SALE—Five room house, modern, one acre lot, good location. Ed. Gardiner, Creston.

PIGS FOR SALE—Yorkshires, six weeks old, $4.50 while they last. D. Learmonth, Creston.

B. Rudkin of Kaslo was a weekend visitor at Creston, a guest of Mr. and Mrs. E. J. Downes.

Birth—At Creston hospital on October 17th, to Mr. and Mrs. J. Mermet, a daughter.

Jim Cameron of Cranbrook was a weekend visitor with his parents, Mr. and Mrs. A. L. Cameron.

Ches. Goplin, who has been working at Kimberley for the past few weeks, arrived home on Sunday.

Miss Olive Norgrove of the high school teaching staff spent the weekend at her home in Cranbrook.

Harold Speers of Lethbridge, Alberta, was a visitor this week with his parents, Mr. and Mrs. S. A. Speers.

Trinity United Church Ladies' Aid are having the annual bazaar on Saturday, November 30th, at the church hall.

Up till Tuesday, October has provided 1.79 of rain, the heoviest supply coming on Saturday with a showing of .72.

The November meeting of hhe Presbyterian Ladies' Aid will be at the home of Mrs. G. Johnson, Friday, 1st, at 3 p.m

The coldest weather so far this month was encountered on Monday morning when the mercury got down to 24 above zero.

The Girls W.A. of Christ Church are having their annual bean supper in the Parish Hall Friday, November 8th, 6 to 8 p.m. Tickets 40 cents. Everybody welcome.

At their meeting on Thursday afternoon the Hospital Women's Auxiliary decided to have the annual fruit and vegetable hospital shower on Saturday, November 2nd.

LAND FOR SALE—Well watered, partly timbered, first-class agricultural land for sale at $20 per acre. Also ten acres orchard for $1,200. R. Sinclair Smith, Creston.

FOR SALE—Two milch cows, Jersey-Holsteins, freshen January and April, $35 and $40. Also 2-year old Leghorn chickens, laying, at 40 cents each. A. Hoglund, Canyon.

CORRECTION—In reference to the statement in last week's Review: I have dissolved partnership with Matt York, and am still able to work at my trade. Ed. GARDINER.

D. Meade, formerly of Rossland, has taken over the cleaning and pressing business of the late W. Donaldson, and will carry on at the old stand. He is giving a first-class service and will appreciate your patronage.

Several of the rural schools are taking a live interest in this year's Women's Institute school fair and a bigger display than ever of school work is looked for. The fair is Saturday afternoon, 26th, at the new four-room school.

Rev. J. A. Hughes of Victoria, superintendent in B.C. for the Full Gospel Assemblies, was a Creston visitor the latter part of the week, and spoke at a well attended meeting at the Full Gospel Tabernacle Friday evening.

The basketball league season opens Friday night, 25th, at Park pavilion and there is sure to be a big turnout of the fans to see the teams in action now Park pavilion has been greatly improved. For opening night High School meets Pharmacy and the champion Creston Review meets Creston Motors in the ladies' section. Loallo and High school provide the opposition in the men's section.

The opening event of the social season comes next Friday night, November 1st, when Blossom Temple Pythian Sisters haue a military whist at the Knights of Pythias hall, with cards at 8.16 and an admission of 35 cents, which includes lunch.

To comply with the 48-hour week working law local merchants have in mind having their places of business open from 8 a.m. to 5 p.m. on Mondays, Tuesdays, Thursdays and Fridays; Wednesday from 8 a.m. to 1 p.m., and Saturday from 8 a.m. to 9 p.m., commencing November 1st.


## Slazinger Badminton Rackets

I have placed in stock a line of the famous Slazenger Badmintod Rackets and Shuttlecocks. Call in and look them over.

Priced from $2.75 to $7.50

If I haven't the Racket you want I can secure it in a few days notice.

V. MAWSON
CRESTON



Attention!

# Badminton Players

Just arrived a stock of

## Slazenger Rackets

ranging in price

## $5.00 to $15.00

Also

Racket Presses and Covers

G. Sinclair
Creston Hardware



## IMPERIAL GROCETERIA

IT PAYS TO PAY CASH AT THE IMPERIAL

FRIDAY-SATURDAY SPECIALS

## Life's Greatest Gift---Good Health

To ensure good health you need good food. You can buy the finest foods at the lowest possible prices at the IMPERIAL GROCETERIA.

| | |
|---|---|
| *SOUPS, Aylmer, 3 tins* Tomato and Vegetable. | $ .25 |
| *PUMPKIN, Aylmer, Choice, 2½-size, 2 tins* | .29 |
| *SNACKS, Conner's, Kippered, 3 tins* | .19 |
| *CATSUP, Quaker, size 2 tins, 2 tins* | .21 |
| *JELLO, Eight Varieties, 4 pkgs* Pure Fruit Flavors. | .27 |
| *SOAP FLAKES, Jiff, suds in a jiffy, 2 pkgs.* | .39 |

*FRESH FRUITS and VEGETABLES*



NATURE'S RIVAL!

# Corsets Girdles Corselettes

Large shipment just arrived.

Models adapted to a wide range of figures.

| | |
|---|---|
| *15-inch Lastex Pantie Girdle* | $1.00 |
| *12-inch Lastex Girdes,* | $1.25 to 2.50 |
| *Girdles, 12-inch Brocade and Satin,* | 1.25 to 1.65 |
| *Corsettes, 15-inch Brocade and Satin* | 2.25 to 3.25 |

*New varieties Brassieres, made in latest goods, at all prices.*

## S. A. SPEERS

*Dry Goods. Clothing. Hardware. Furniture*