PROVINCIAL LIBRARY VICTORIA, B.C.

Provincial Library apl 36

THE CRESTON REVIEW

Vol. XXVI CRESTON, B.C., FRIDAY, SEPTEMBER 13, 1935 No. 20

Council Plans Improve Pavilion

Remove Beams to Facilitate Badminton and Basketball—Advised Secure Pasture Land—Fitting Up New Fire Truck

The September meeting of the village council on Monday evening was uneventful. Reeve F. H. Jackson presided, and Councillors Comfort and Murrell were in attendance. The feature was a visit from a delegation from local badminton and basketbtll teams. asking for improvments at Park pavilion to better the playing facilities of the building for both sports.

The badminton club was represented by President J. P. MacDonald, F. V. Staples, T. Wilson, C. H. Hare and A. W. Millin, while the interests of basketball were sponsored by Doug. Corrie and Ben Crawford. What is specially wanted by the sports' clubs is the removal of three of the six cross beams in the pavilion, which would greatly facilitate the play of both games. The two former were the spokesmen for the delegation and advised they had had a Mr. Clemens who is employed on Goat River bridge construction, look the building over and he was of the opinion the changes could be made with safety and at a cost around $100. He was prepared to submit a sketch plan as to how the work could be done to the best advantage, and in his spare time lend a hand with supervising the change.

The council were agreed that i the expense was not great it would be good business to make the changes asked for, and the matter was disposed of by naming Messrs. Comfort and Murrell a committee to go into the matter with Mr Clemens and Mr. Afflect, an engineer who is at present doing survey work for Creston Reclamation Company, Limited. It is expected the two clubs will help finance the changes and if they will do so the council may make an additional expenditure in providing a lavatory and dressing room.

Mr. Carrie of Nelson, the new post-office architect, wrote under date of August 16th, that he would not be coming to Creston again. He had completed the plans and sent them to Ottawa and expected tenders will be called shortly for the building. Mr. Carrie advised that a local sesident would be supervising architect on the new structure.

There was a letter from T M. Edmondson asking the council to at once make application to acquire a tract of land west of Creston—presumably the area outside the dykes Mr. Edmondson pointed out that most likely it could be had free and would be a revenue producer for the village who could rent it out for grazing purposes and in this way reimburse the town for the loss sustained in the withdrawal of certain government grants. The letter was filed with other correspondence.

Accounts passed for payment totalled $388, included in which was $1.50 for a new town clock to replace the Big Ben that has done duty since the town was incorporated in 1924. A rebuilt truck of larger size has been secured to carry the fire fighting equipment and the handyman is busy fitting it up for its new work. Some of the payments made were for cutting weeds on private property and this will be collected by the village when tax notices go out next year.

The clerk is to prepare a resolution to be sent the Women's Institute and the board of trade which will ask these organizations to endorse the stand taken by the village that in case beer parlor licenses are granted the number of such licenses will be set by the council after a vote of the ratepayers has been taken.

Village solicitor W. L. Bell is to draw up an agreement as between the village and the waterworks company in connection with the installation and servicing of hydrants and fixing the amount to be paid for water supply. Councillor Comfort was refused a grant of $75 which he asked for the purpose of making an experiment with oil or tar on Park road near the bridge to see if such a mixture would prevent the gravel being pushed of the rood by auto traffic.

Creston and District Women's Institute will hold a

Needlework Display Tea

at the

Residence Mrs. R. Stevens CRESTON

SAT., SEPT. 14

3 to 5.30 p.m.

The Needlework sent to Vancouver Exhibition will be on display.

AFTERNOON TEA . . 25c.

EVERYBODY WELCOME!

Boswell

J. Wilson was a business visitor to Nelson last week.

Wilfrid Bainbridge was a business visitor at Nelson last week.

Plums, blackberries and peaches are now going forward in good quantities.

Mrs. Eric Bainbridge and children were business visitors at Creston, Monday.

The first payment on account of the cherry crop was made to local growers last week.

Mr. and Mrs. D. Graham Brown and Jean were business visitors at Creston last week.

Mr. and Mrs. Woyna of Appledale spent the weekend here. guests of Mr. and Mrs. Joe Karpowich.

Mrs. Mitchell and Mary Cummings are in charge of the Richardson store in his absence at Vancouver.

K. Wallace motored to Lumberton on Tuesday, returning the following day after transacting business.

The run of red fish up the creek will soon be over. More than ever seemed to be going upstream this year.

A large number of licenses have been issued in connection with the hunting season, which opens on Sunday.

Mrs. A. Kennedy, who has been visiting her daughter, Mrs. Hunter, at Lumberton, returned at the end of the week.

Many men are employed on maintenance road work at Gray Creek, and it is expected the job will last until the end of the year.

Mrs. Norman McLeod and Mrs. Stan Jefferys of Nelson, who have been guests of Mr. and Mrs. McGregor, returned home on Friday.

W. Mackie, who is working with his truck on the resurfacing of the road at Yahk, was home on Sunday on a visit with his parents.

Mr. and Mrs. Barkley of Ross Spur and Mr. and Mrs. Matthews of Montana were renewing acquaintances in the district last week.

G. Soukoroff has not as yet moved his machinery. He is trying to locate another suitable site. The camp is in charge of two watchmen.

Mr. and Mrs. E. W. Payne, with Misses Nora and Nell; Mrs. Levirs, and Miss Agnes Crane of Wynndel, were Sunday picnicers at Destiny Bay.

At a meeting of the residents of Sanca, held Monday night; it was decided to build the school, but nothing definite was decided as to date of opening.

Gravenstein apples are ready for picking. They will be packed in the orchards; not at the shed. The shed will not be operating on apples until the end of the month.

Progress is rather slow at the Cecil Moore tie mill at Blue Point. Trouble with machinery has slowed down operations. About two cars of ties have been cut to date.

Miss Emily Holding, who has been the guest of Mr. and Mrs. P. Garvie, Sanca, for the summer months, returned to her home in New Westmsnster, accompanied by Miss Deuyer.

Stanley Hepher left Monday for Sheep Creek where he expects to remain until the end of the month. He was in charge of burning operations on some dangerous areas in that locality.

Mrs. A. Hepher entertained informally at tea on Monday afternoon. The guests included Mrs. A. Malloy, Winnipeg; Mrs. D. V. West, Mrs. Soyir and Mrs. K. Wallace and children.

W. VanKoughnett, who has been employed at the Geo. McInnis lumber operations at Howser for the past two months, spent a week with his family at Lockhart, returning to camp, Saturday.

A small fire was reported at Kuskanook. Five men, in charge of Tom Bysouth, have the situation well in hand. This is the third fire reported this season none of which have been serious.

Mrs. D. V. West was hostess at a miscellaneous shower on Friday evening, honoring Miss Mary Cummings, whose marriage takes place on September 16th. The invited guests were Mrs. Chas. Ailan, Mrs. F. Kunst, Mrs. J. Karpowich, Mrs. M. McGregor, Mrs. S. Cummings, Mrs. Ed. Bainbridge, Mrs. A. Malloy, Winnipeg; Mrs. T. Fletcher, Ferdie; and Miss Irene Karpowich.

Alice Siding

Cecil Hamilton has the material on the ground for his new residence at Lakeview Heights.

Mrs. Ronmark of Nelson was a visitor a few days last week with her parents, Mr. and Mrs. Jas Compton.

Jake Fritz, who has been employed at Trail, has returned, and is a visitor with his sister, Mrs. H. E. Ostendorf.

Mrs. John Miller, jr., and children have returned from Cranbrook, where the former has been taking hospital treatment.

Mr. and Mrs. John R. Miller and Norah, and Mr. and Mrs. Sam McNeil got back on Thursday from a weeks' visit at Spokane.

Ray Keirn is amongst the two dozen who are employed on the grain hall from the Reclamation farm He is driving a new Maple Leaf truck purchased from Creston Motors.

The Review is asked to state that in connection with the party mentioned last week at Mrs. Hugh Taylor's, there was but a small gathering of friends on Saturday night before Iris Taylor left for Normal school.

Harry Webster is at present leading the trout fishermen in the championship contest sponsored by Vic. Mawson with a rainbow trout weighing two pounds fifteen ounces, which he took at the mouth of Summit Creek one day last week. The specimen was 21 inches long.

Lister

Miss Jane Huscroft is back from a short holiday visit with Nelson friends.

Mrs. Hutts and Mrs. Wocknitz are back from a two weeks' visit with friends at Lethbridge, Alberta.

Mrs. Reno House has returned to Nelson after a visit with her parents, Mr and Mrs. Sam Demchuk.

John Huscroft last week completed putting up his second cut of alfalfa. The yield this year is somewhat better than last season.

Pete Strelive is getting around on crutches at present. He had the bad luck to have a log fall on his foot while making some improvements to his residence

Miss Agnes Hobden of Vancouver, who has been on a visit with her mother, Mrs. A. Hobden, left on Thursday to visit with her sister, Mrs. Sam Whittaker, at Cranbrook.

Mr. and Mrs. Martin Byrne are making daily trips to Creston where the former is employed with C. O. Rodgers, and the latter is on the apple picking staff at the Exchange.

The school attendance continues to increase. Three members of the family of Mr and Mrs. Dewey have been enrolled in the junior room, and Lorna Donaldson is taking the Grade 9 work.

The Lister-Huscroft Raiders' softball team plays two games at Nelson on Saturday and one on Sunday and will be in charge of Jean Fisher on the trip. It is stated Fred Huscroft will take in a men's team to play Nelson the same days.

Kimberley Courier: A very pretty miscellaneous shower was given in honor of Miss Fay Pendry at the home of Mrs. E. Blondell last Friday evening, whose marriage takes place shortly to Mr. Ray O'Brien. The room was tastefully decorated with pink and white streamers, gladioli, sweet peas and garden flowers The bride-elect received many pretty and useful gifts for which she thanked the donors in a charming way.

Canyon

Birth—On September 6t , to Mr. and Mrs. Arvid Samuelson, a son

Tom Hickey, truck driver at the Goatfell East camp, was a weekend visitor at his home here.

Mr. and Mrs. Guy Browell of Nelson were vititors a few days last week with the latter's parents, Mr. and Mrs. T. Hickey.

Mr. and Mrs. Harry James and Mr. and Mrs. Roy Graham of South Slocan, have been holidaying here the past week, guests of Mr. and Mrs. Sid. Parker.

The records at the West Kootenay Power and Light Company show that for May, June, July and August almost 1100 visitors inspected the power house.

The water in Goat River is at a low stage. The flow over the crest of the dam is not more than six inches. On Monday the water temperature was 59 degrees.

W. Ridd, jr., and Miss Figg of Edmonton, Alberta, who have been visiting with the former's parents, Mr. and Mrs. W. Ridd, left for the Alberta capital the latter part of the week

L. A. Campbell, vice-president of West Kootenay Power & Light Company, Limited, Trail, and J. J. Warren of Toronto, general manager of the Consolidated Mining & Smelting Company, were visitors at the power plant Wednesday morning.

There was a large turnout of the pioneers and residents generally at the hall on Wednesday evening last for a community reception to Mr. and Mrs. Hilton Young whose marriage took place at Nelson late last month. The newlyweds were received in happy fashion, the guests singing "For they are Jolly Good Fellows" as the guests of honor entered the hall and later in the evening T. R. Mawson excelled himself in an appropriate speech and presentation of an electric floor lamp and toaster which was followed by the presentation by Grace Bond of a boquet to Mrs. Young, both of which gifts were happily acknowledged by the groom. This was followed by a short programme to which Mrs. Kolthammer. Mrs. H. Langston, Miss Ethel VanAckeren and Jim Bateman contributed vocal solos. Mrs. Lester Clark and Mrs John Nygaard, literary numbers, and Mr. Mawson, a violin solo. There was also community singing, and after lunch there was a few hours of dancing to round out an evening that all thoroughly enjoyed.

Kitchener

E. A. Lazenby of Yahk, was a business visitor here, Friday.

Miss Alta Blair was a visitor at Creston at the weekend.

G. A. Hunt has taken another contract for a supply of cedar posts for the C.P.R.

Mrs. G. Young of Creston arrived on Saturday on a visit with her sister, Mrs. E. Driffil.

It is reported the huckleberry crop up Russell Creek is about on a par with other years.

Wesley Blair, who is employed at the Bayonne mine, at Tye, was home for the weekend.

Mr. and Mrs. F. Molander and son, Barry were visitors at Canyon over the weekend.

A. G. Strudwicke, who has been on a visit with his son at Calgary, Alberta, returned on Friday

Jack Carroll, "cat" driver at Goatfell east camp, spent the weekend with his family at Cranbrook.

Elmer Blair, N. Maddie and C. Black, who are at the national defence camp at Rooseville, were visitors here, Monday.

Tom Hickey and C. Foisy, truck drivers at Goatfell east camp, spent the weekend at their homes at Canyon and Kitchener respectively.

The dance put on by the kitchen staff from the airport in Hunt's hall, Friday, was fairly well attended. The Serenaders' orchestra from Creston supplied the music.

Little Marjorie Blair had the misfortune to fractnre her arm while at play at school Tuesday noon, and was rushed to the hospital at Creston for medical attention

Erickson

Mrs. T. W. and Miss Kathleen Bundy were visitors with Nelson friends during the week.

Mr. and Mrs. Armstrong of Cranbrook spent the weekend here, guests of Mrs. F. Speaker.

Mr. and Mrs. Handley, sr., are just back from a visit at Vancouver and other coast points.

Mrs. Fenton Smith of Kimberley is holidaying here for a week, a guest of Mrs. E. Cartwright.

Miss M. Williamson of Vancouver is spending a holiday here, a guest of Mr. and Mrs. John Hall.

Mrs. H. Campbell, who has been visiting with friends at Coleman, Alberta, returned home this week.

Corrie Celli left at the first of the week for Spokane where he is taking a course in a business college in that city.

Jack Hall of Vancouver arrived on Sunday to spend his holidays with his parents, Mr. and Mrs. John Hall.

Wm. Scott and Mrs. H. E. Kirk of Wetaskwin, Alberta, are visitors here this week, guests of the former's daughter, Mrs. J. G. Connell.

Dr. J. Frank of Vancouver, Mrs. Fred Cooper of Sinclair, Idaho, and Mrs. Hogarth and Mrs. Forest of Cranbrook, were vititors with Mr. and Mrs. L. T. Leveque during the past week.

Mr. and Mrs. J. G. Connell got back at the end of the week from a two weeks' motor trip as far as Edmonton, Alberta, with stops at Calgary and Wetaskwin They made the return trip in a new Hupmobile for which make of car Mr. Connell has been named agent for this district.

Wynndel Fair Wednesday Next

Look for Excellent Displys in Needlework, Flowers, Fruit, Canning, Cooking and Produce—School Pupils' Exhibit.

An event that will attract visitors from all points in the valley is the annual fall fair to be held at the community hall, Wynndel, next Wednesday afternoon, September 18th. The exhibition is in charge of the Women's Institute at Wyndel, and present indications are that the display will be extensive in all departments.

The hall will be open on Tuesday from 2.30 to 10 p.m. for receiving and placing exhibits. It is hoped judging will be completed not later than 1 p.m. on Wednesday, so that the hall can be thrown open to the public by 2 o'clock town time. The admission is 25 cents.

For the entertainment of the crowd there will be an electric radio installed by West Kootenay Power & Light Company. The same company has also donated an electric toaster which will be drawn for during the afternoon. A silk comforter, wool filled, made by Mrs. Hackett, will also be drawn for. Afternoon tea will be served, and there will be a hot dog stand, candy and ice cream booth, as well as a postoffice and bigger and better bran tub for the children. Those who desire may have their fortune told.

The usual sports for the children will be staged at 4 p m. with Principal Martello supervising, and for which money, donated by the school board, will be given. The entries in the school work section are splendid, and keen competition is looked for in the novelty section.

Ideal weather is looked for; but rain or shine, do not miss the Wynndel fair. The hall is spacious and the exhibits of needlework, flowers, fruit, canning, cooking and farm produce can be seen in comfort and to advantage.

Wynndel

Mr. and Mrs. R. Eakin, jr., were Cranbrook visitors last week.

Mr. and Mrs. W. Johnson are on a visit at Claresholm, Alberta.

Mrs. Towson and A. E. Towson were auto visitors to Bonners Ferry on Sunday.

Mrs. Hadler of Creston is a visitor with her sister, Mrs. Rumfey, this week.

Mrs. Ogilvie of Harrop is a visitor here this week, a guest of her son, C. O. Ogilvie.

Wynndel was well represented at the Grand theatre on Saturday for the film, "Scarlet Pimpernel."

The W. A. meeting was at the home of Mrs. C. Gregory at which there was a discussion on a fall sale and the goods to be made up.

Ole Ringheim arrived here from Cardston on Thursday last, returning at the first of the week and going as far as Robsart, Sask., to which point he was accompanied by John Wendt.

Quite a number of students are enrolled at the Wynndel high school. Among them are L. Johnson, O. Uri, J. Pearson, G. Martell, R. Wall, Nesta Huscroft, S. Davidge and S. Wigen.

A wedding of interest here was solemnized at Vancouver when Miss Adelaide Rosindale, formerly of Wynndel, was united in marriage with Eric Ives. They will reside in Vancouver.

Wynndel is looking for a large number of visitors at the annual fall fair Wednesday, 18th. There is promise of a good display in all sections and the exhibition will be well worth taking in. The admission to non-exhibitors is 25 cents.

Paint Prices Drop

A sharp reduction in the price of first quality house paint to $3.95 per gallon is announced by the manufacturers of some of Canada's best-known brands of paint, the reduction to take effect immediately. In making the announcement, the companies concerned state that the reduction is not justified by any change in market conditions or manufacturing cost. The point out, however, that during the past few years many householders have been misled by "bargain" prices into using inferior paint with results that reacted unfavorably on the whole industry. Drastic action was felt to be necessary to check a situation that seriously threatened property values all over the country. The new low price is designed to make it easier for property owners to use first quality paint only, with resulting benefit to the property and to the community in general. The companies announcing the reduction are Canada Paint, International Varnish, Martin-Senour and Sherwin-Williams.

Christie's Sultanas with the real fresh fruit flavor

Packed full of *uncrushed* sultanas, that's the secret of their tempting flavor. Christie's Sultanas are always exceptionally crisp and fresh.

Christie's Biscuits

"There's a Christie Biscuit for every taste"

WORLD HAPPENINGS BRIEFLY TOLD

A television broadcasting tower is being built on top of the Eiffel Tower and is expected to provide regular service after three months' testing.

To investigate possibilities of Swiss farmers with capital settling in Canada, a delegation from Switzerland arrived in Montreal recently aboard the liner Montcalm.

The Japanese government authorized diplomatic action at Shanghai against the magazine China, weekly review published by John B. Powell, an American, because of an article allegedly insulting Emperor Hirohito.

"Himmel," a Doberman Pinscher, owned and entered by Rudy Vallee, famous orchestra leader, won four first prizes at the 47th international dog show at the Canadian National exhibition, including a prize for the best dog of the breed.

Apparently tired of goat's milk and fruit, on which he has lived for years, M. K. Gandhi is trying out a new diet. He is experimenting with leafy vegetables and says he feels very fit as a result.

Main terminus for Britain's international commercial skyways, Croydon aerodrome accommodation is being increased to handle more than 20,000 passengers and 500 tons of freight and mail monthly.

Mass protest against a tuition fee increase of 25 per cent. which will be introduced this year is being contemplated by University of Toronto students, it was learned. Medical students, facing a $75 higher fee, are said to be solidly behind the movement.

Dr. L. J. Simpson, Ontario minister of education, announced all students wishing to attend normal schools this fall would be subjected to a thorough medical examination and only the physically fit would be allowed to enter. It was the first step in a movement to reduce the over-supply of teachers in the province.

Miners' Strike Threatened

British Miners Are Dissatisfied With Wages And Working Conditions

A national miners' strike will be declared in Great Britain if demands for higher wages and better working conditions are not met, Ebenezer Edwards, secretary of the Miners' Federation, declared in a manifesto in London. The manifesto asked the public to help the miners to avoid a crisis.

"The hour has struck," it said. "After years of patient submission to conditions fit for slaves, the miners have decided to enforce their demands for the payment of reasonable wages. Their wages are a shame for a civilized community."

No one knows when coal was first used for fuel.

Found Fortune In Pillow

Chinese Spent Last Coin For Purchase That Brought Wealth

A poor Chinese who bought a little red satin pillow with his last coin—because he thought his wife would like it—now finds his purchase has brought him a fortune. The lucky man, Chen Ting-ngoh, had borrowed a dollar (1s. 5d.) from his brother-in-law when he met a destitute Russian who offered him the pillow. He knew his wife would be pleased with its marvellous embroidery and paid over his last dollar. But when he reached home he was afraid to tell her how he had "wasted" the borrowed dollar. So he lay down, with his head on the pillow to think matters over. The pillow was so uncomfortable that Chen became irritated and began to tear off its covering. Embroidery of even greater beauty was revealed and he went on tearing off successive coverings till he came to a ball of cotton wool. It contained 49 pearls of great beauty and size. Now Chen is richer by £3,867—the sum he obtained for the pearls. The pillow is said to have been lost by the Empress Dowager Tsz Hsi during the boxer rising, when she fled from Peiping. She subsequently offered a large reward for its return, but its whereabouts remained a mystery until Chen solved it.

New Northern Passage

Discover Warm Water Channel Through Arctic Ice

The Soviet ice breaker Sadko reported by wireless it had discovered a warm water passage through Arctic ice which might be a section of an open channel through which steamers could navigate to the far east from Europe by way of the polar regions.

George Ushakov, head of the expedition exploring Arctic areas, said the passage was 650 feet wide, cutting through previously unexplored territory between Franz Josef Land and Nicholas the Second Land. He reported the water lane was flanked by fields of impassable ice.

Ushakov, who also announced the discovery of a new island, said he believed the water was a part of the Gulf Stream. The passage was reported extending due north from the position of the Sadko, given as 81½ degrees northern latitude, approximately 700 miles from the north pole.

The position of the island was given as 80.51 degrees northern latitude, 75.25 longitude, placing it east of the Franz Josef group in a practically unexplored area.

Successful Outing

Soldier Settlers of Millet District Hold Annual Picnic

Millet, Alta.—A very successful picnic of the soldier settlers of Millet, Brightview and Michigan districts was held recently under the auspices of the Soldier Settlers' Union, with the provincial secretary in charge. The picnic was held in the ideal surroundings of the Eaglevale tourist camp, three miles south of town. Sports were held and later the men met and were addressed by Mr. E. T. Neff of Leduc, executive member, and Mr. J. E. Orn of Millet, provincial secretary. The women and children enjoyed games. Every family had their basket lunches, and large quantities of coffee and tea were made on the grounds.

It was regretted that the provincial president, Col. W. A. Rogers of Gibbons, could not be present as he was obliged to leave for Vancouver on business. The committee look forward to repeating the picnic next year, and hope to swell the number from 40 settlers to 140. 2115

Motor Cars In Germany

Per Capita Distribution Is One To Every 75 Persons

Although Germany in the early days of the industry was an important producer of automobiles, and still produces and exports far more than Canada, it has fewer motor vehicles in use by a couple of hundred thousand than this country. According to Paul Sykes, Canadian trade commissioner in Hamburg, a survey showed 866,000 passenger and commercial motor vehicles in use throughout Germany in 1934. The per capita distribution was on a basis of one to every 75 persons. In Canada it is about one to nine persons, and in the United States about one to five.

Germany would therefore appear to be a long way from the saturation point, and a wonderful market for cars is awaiting manufacturers at home or abroad. Evidently it will be for German manufacturers, and they ought to do pretty well out of it, under the trade regulations set up. In Canada we think the tariff pretty high, but Mr. Sykes summarizes the German situation as follows:

"The import duty amounts, in the case of a medium-weight car of whatever price, to from $400 to $600 (Canadian currency) per unit. Also, it has now become difficult, and at times impossible for importers or agents to obtain import permits or to complete payment for such purchases of foreign goods."

Canada's representative at the annual meeting of the American Veterinary Medical Association, held in Oklahoma City from August 27 to 30, 1935, was Dr. A. E. Cameron, Chief Veterinary Inspector, Health of Animals Branch, Dominion Department of Agriculture. He is the representative for the Dominion on the Executive Board.

More vitamin B to maintain health is required by men than by women.

Recipes For This Week

(By Betty Barclay)

CREAM DESSERTS

Bavarian Cream

1 tablespoon graunlated gelatine
¼ cup cold water
⅓ cup sugar
2 egg yolks
1 cup hot milk
2 egg whites
1 cup whipping cream
1 teaspoon vanilla
Pinch of salt.

Soak gelatine in cold water. Beat egg yolks and combine with sugar and salt. Gradually add the hot milk and cook in top of double boiler, stirring constantly until mixture thickens. Add gelatine. Cool, and when mixture is partially set, fold in stiffly beaten eggs, whipped cream, and vanilla. Pour into a mold or pile in sherbet glasses. Garnish with fresh fruit in season.

POMPADOUR RICE

1½ cups cooked rice
3 tablespoons fruit sugar
1 teaspoon vanilla
1 cup whipping cream
Pinch of salt.

Combine rice, sugar, salt and vanilla. Whip cream and fold into rice. Serve with maple syrup cooked until thick. Sprinkle with chopped nuts.

Household Arts

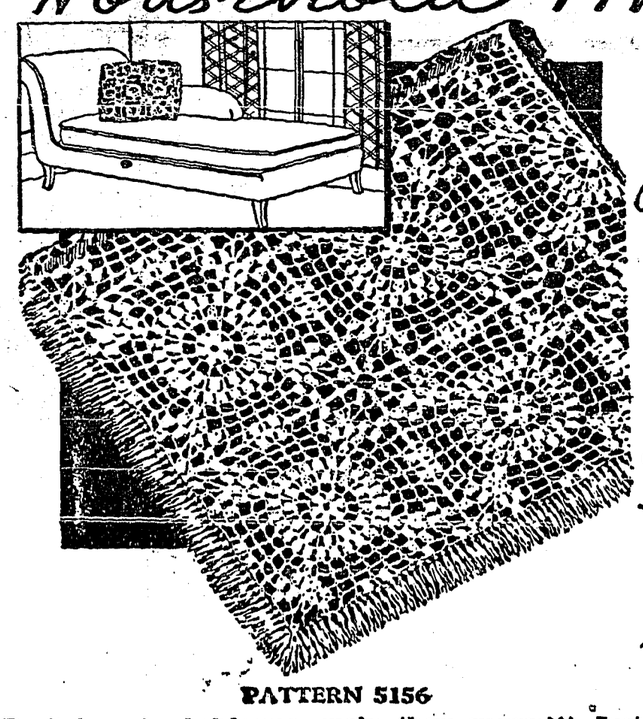

by Alice Brooks

This Crocheted Medallion Is Fascinating Pick-Up Work

PATTERN 5156

Don't long for heirlooms—make them yourself! Just by repeating this simple crocheted square you can make a bedspread that will be a priceless joy to yourself, and the prized possession of your children. The popcorns in this design are worked on a mesh crochet, giving them added contrast as well as speeding up the work a bit. You can make a lovely cushion of it, too, the richness of the design making it especially suited for this.

In pattern 5156 you will find detailed instructions and material requirements for crocheting the medallion and joining it to make a variety of articles.

To obtain this pattern send 20 cents in stamps or coin (coin preferred) to Household Arts Department, Winnipeg Newspaper Union, 175 McDermot Ave. E., Winnipeg.

There is no Alice Brooks pattern book published.

SUNDAY SCHOOL LESSON

SEPTEMBER 15

TIMOTHY
(A Christian Worker In Training)

Golden text: Give diligence to present thyself approved unto God, a workman that needeth not to be ashamed, handling aright the word of truth. II. Timothy 2:15.

Lesson: II. Timothy, Chapter 1.

Devotional reading: I. Timothy 6:11-16.

Explanations And Comments

Exhortations, verses 6-14. At his ordination by the laying on of hands, Timothy received the gift of God; this, Paul recalls to Timothy's mind and bids him stir up the gift—as one would the embers of a fire which are in danger of dying out. He must exercise his gift — that spiritual equipment which has been given him for pastoral service—in order to increase it; it is a question of use or lose.

Paul urges Timothy to put away fear, timidity, and rely upon the power and love and discipline which come from God.

So do not be ashamed to testify to our Lord, and do not be ashamed of a prisoner of the Lord like me; join me in bearing suffering for the gospel by the power of the God who has saved us and called us to a life of consecration—not for anything we have done but because he chose to do it himself, by the grace which he gave us ages ago in Christ Jesus and has now revealed in the appearance of our Saviour Christ Jesus, who has put down death and brought life and immortality to life (Moffat's translation).

Model yourself on the sound instruction you have had from me in the faith and love of Christ Jesus. Keep the great securities of your faith intact, by aid of the Holy spirit that dwells within us (Moffat's translation).

Health Probe

Appointment Of Commission Will Be Made This Fall

Action in regard to appointment of the royal commission on health approved some months ago at the Dominion-provincial health conference held in Ottawa will not be taken until the fall, Col. the Hon. D. M. Sutherland, minister of national health, said. The whole subject was one of such extreme importance that it could not be rushed, the minister added.

Much preliminary work had to be done in the way of consulting the various interests involved—doctors, nurses, dentists, druggists, labor, agricultural and financial. These, said the minister, will have to be co-related in order to get "preliminary action" before definite steps towards instituting the inquiry can be made.

Keeps Eye On Speed

Although the royal chauffeur rarely steps on the gas when driving his monarch around, King George V. nevertheless has a duplicate speedometer built in the back of all his cars so he can keep a cautious eye on their speed.

Warehouses At Calgary, Edmonton, Regina and Winnipeg.

155

for NEURITIS
One thing that helps is to warm a dish, pour in Minard's. Then rub the liniment gently in.
Pain eases off!
22
MINARD'S "KING OF PAIN" LINIMENT

MISS ALADDIN

—By—

Christine Whiting Parmenter

Author Of "One Wide River To Cross" "The Unknown Port", Etc.

CHAPTER XVI.

March "came in like a lamb," and continued lamb-like for so long that Nancy hung her fur coat at the very back of her closet, and concluded that spring had come. It was on one of these rare days when Aurora, deep in an orgy of housecleaning, ordered the girl emphatically to "clear out," that Nance decided to test the woodland trail to the hilltop where she had gone with Matthew three months before; and reaching the summit, dropped breathless at the foot of the old pine.

She had wanted to go out to the Adam ranch that morning, but it was "library day," and Mary Taylor, who would have taken her place behind the desk, was visiting in Pueblo. There was nothing to do but stay at home, and this was the sort of weather that made one long to "go somewhere"—surely too fine a day to remain indoors. So here she was, gazing off at that marvelous picture, with Pike's Peak looking only about a mile away; and at her feet a clump of Colorado anemones like those Matt had brought her from the ranch last week. Nance wished that Aunt Judy, who so loved flowers, was here to see them.

Suddenly it struck the girl as unbelievable that she should be two thousand miles from home, alone on a hilltop under a pine that had (as Matthew Adam pointed out), viewed things that were part of the history of her country. If only this wonderful old tree could talk! Why, it had stood here in silence and watched that Indian and his boy approach the lonely cabin where a small Colorado Columbine was rapturously enjoying her first Christmas tree! Did it tug at its sturdy roots in an effort to send forth a warning? mused Nance whimsically; and then said aloud:

"But I'd never have had these thoughts if Matt hadn't put them into my head, perhaps. He's a queer boy—Matt Adam—so awfully shy most of the time, and such a riot when he forgets himself. I never saw any one just like him. Mark's bright as a dollar, and one can have perfectly grand times with him; but there are days when I like his brother even more. Somehow Matt makes you want to protect him, he's so sensitive. And in that Tux the night of my—"

Nance started, blushing as red as ever the approaching Matthew had. He smiled and apologized: "Sorry I scared you. Thought maybe you saw the truck bumping along the road down there. I caught a glimpse of an orange tam and made a guess that you'd be under it. Mother wants you for supper; and Dad has promised to fry chickens if you'll come."

"Does the invitation include Cousin Columbine?" asked Nancy as the young man dropped to the ground beside her.

"Of course. You can ride back with Luke when he gets the milk cans this afternoon."

"That's grand," smiled Nance. "How did your mother know that I was crazy to go out to the ranch today?"

"She didn't. It's a farewell banquet for yours truly. I'm swapping jobs with Mark to-morrow. Uncle Tom needs some one a while longer, and Mark is fit to tie at missing so much of your society. He called Mother up this morning with a pathetic story which she fell for instantly, and proceeded to point out the fact that it was my duty to relieve him. Jack's going to drive me to Prairie Ranch to-morrow, and come home with Mark. I hope to thunder I'll be back in another week."

"I hope so too," returned Nance sweetly; "but it's been wonderful for Jack, having this chance ot stay with you people. I didn't dream your uncle would be laid up so long."

"Neither did Mark," laughed Matthew, "or it would have required even more persuasion to make him go! But it was Uncle Tom who fixed things so Dad and Mother could marry when they did, and they'd lend him anything from their sons to their last copper. Say, Nancy, have—have you decided when you're going East?"

"I wrote Dad yesterday that I though we ought to stay till June. There are such a lot of things we want to see, Matt; and goodness knows if we'll ever come again."

"Of course you will! What makes you say a thing like that? Why—why if I thought . . ."

He didn't finish the sentence; and Nance said demurely: "It's nice of you to want us to return! And we're going to miss you Adams a whole lot. That's straight, Matt. Yet I can't help wondering if when we once get home again this—well, the whole experience, won't seem almost like a dream. If you knew how I dreaded to come! I was scared out of my senses. You've no idea what an awful coward I am."

"Was, perhaps," Matthew corrected gravely.

Nance threw him a little smile; then her face sobered.

"I'm not so sure the past tense is correct, Matt. Sometimes I think my courage has never been tested, and wonder how I'd show up in a pinch. It was pride that made me consent to come out here—that is, mostly pride. I wanted to help Dad, of course. We all did. But I'd never have come alone, Matt. I'm no heroine."

"I beg to disagree with you, lady. Jack says you never whimpered at giving up that glorious debut."

The girl raised her head in sheer surprise.

"He did?"

Matthew nodded.

"Your kid brother thinks the world of you, Nancy. Didn't you know it?"

Nance pondered that.

"I knew Jack was fond of me, of course; but when I hesitated about coming to Colorado he—he called me a parlor ornament, and—"

Matt laughed, his eyes shining as his mother's had when Nance first saw her.

"What's the disgrace in being ornamental so long as you're something else besides? Look at our library, Miss Aladdin! Honestly, Nance, Dad says he doesn't know any one who's accomplished so much in a short time as you have. And you've practically transformed Juanita Tubbs! Aren't you aware that she copies everything about you, from your Boston accent to the way you wear your clothes? She confided in Mother that she'd dyed that awful green dress dark blue."

Nance laughed as she rose.

"That gown was an outrage, and if I'm accountable for its transformation Pine Ridge owes me a vote of thanks." Her eyes were shining now, and the dimple made its elusive appearance for a moment. "Come on home with me, Matt, and I'll smuggle you an apple turnover."

(To Be Continued)

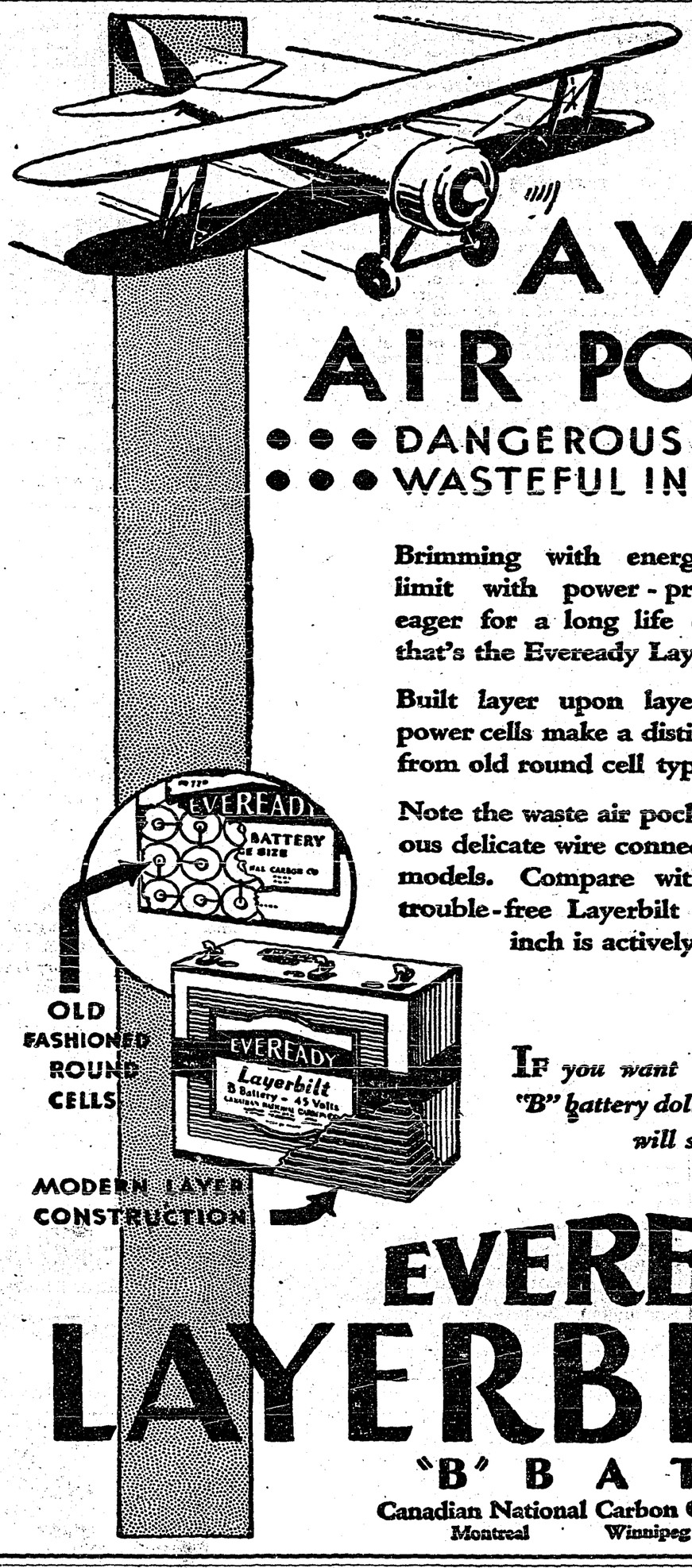

AVOID AIR POCKETS

● ● ● DANGEROUS IN FLYING
● ● ● WASTEFUL IN BATTERIES

Brimming with energy, packed to the limit with power-producing materials, eager for a long life of active service—that's the Eveready Layerbilt.

Built layer upon layer, these flat extra-power cells make a distinct modern advance from old round cell types.

Note the waste air pockets and the numerous delicate wire connections in yesterday's models. Compare with today's compact trouble-free Layerbilt where every cubic inch is actively engaged.

If you want the utmost for your "B" battery dollar, only the Layerbilt will satisfy you.

EVEREADY LAYERBILT "B" BATTERY

Canadian National Carbon Co. Limited, Toronto
Montreal Winnipeg Vancouver

Ayrshire Breeders' Association

Reports Received On Milking And Butter Fat Records

Reports have been received by the Canadian Ayrshire Breeders' association on the milking and butter fat records of 147 cows and heifers, it was announced at Toronto.

Leaders included:

Three-year-old class—Indian Head Nell Fourth, owner, director experimental farms, Indian Head, Sask., 11,154 pounds milk, 551 pounds fat.

Two-year-old class—Fintry Iris, owned by Capt. J. D. Dunwaters, Fintry, B.C., 12,594 pounds milk, 534 pounds fat, average test, 4.25 per cent. fat.

The Measure Of Success

Is Ability To Keep On When Every-One Turns Back

On every hand we see people who have turned back, people who had pluck enough to begin things with enthusiasm, but did not have grit enough to carry them to a finish. The point at which you are tempted to turn back, the point when your grit leaves you, will measure your achievement power. Your ability to go on, to continue after everybody else has turned back, is a good measure of your possible success.

Oil from a wild cucumber is believed to have been used by western Indians in paint which has withstood exposure for 150 years. 2115

It disinfects and banishes odors, too—

Thousands of housewives find Gillett's Pure Flake Lye saves hard rubbing and scrubbing in dozens of messy cleaning chores. Quickly cleans and disinfects toilets, sinks, garbage pails. Instantly frees clogged drain pipes from obstructions. Get a tin—today!

● Never dissolve lye in hot water. The action of the lye itself heats the water.

FREE BOOKLET: The Gillett's Lye Booklet shows you how this powerful cleanser and disinfectant takes the hard work out of house cleaning. Also contains full information about soapmaking, thorough cleansing and other uses on the farm. Address: Standard Brands Ltd., Fraser Ave., & Liberty St., Toronto, Ont. It's *free!*

GILLETT'S LYE EATS DIRT

PATENTS
A List Of "Wanted Inventions" and Full Information Sent Free On Request.
The RAMSAY Co. Dept. 157 273 BANK ST., OTTAWA, Ont.

The Greenbanks are "going places" again

Yes, Mr. and Mrs. Greenbank are "going places" again. They have a telephone.

For a while, the Greenbanks thought they could get along without a telephone. Then they discovered that people stopped inviting them places because it was so hard to get in touch with them. Links with so many friends were severed that they began to feel lsolated. They endured this as long as they could, and finally they had a telephone installed.

Nowadays, most invitations come by telephone.

Kootenay Telephone Co., Ltd.

REHABILITATING THE RECLAMATION FARM

Addrdss by G. L. SALTER, Trustee in Bankruptcy, at Farmers' Reunion Dinner, King George Hotel, Creston, Monday, September 2nd, 1935.

Now that the effort of those with whom I am associated in the reclamation of the farm land, the property of the Kootenay Valley Power and Development Company in Bankruptcy, has shown considerable evidence of success, I feel that the work is of such a nature that it is no longer a private enterprise but has assumed something of the character of a public interest. I there fore believe that it is fitting, at this stage of the work to make some observations for the public information which also may be of interest to the farmers.

First I wish to state that when this project came under my charge some four or five years ago it appealed so greatly to my imagination that though it was apparent that the dykes then constructed or under way were inadequate to withstand high water pressure, yet with reasonable care these weaknesses could be remedied and the work completed satisfactorily. In that event a very valuable asset would be reclaimed for the benefit of the district generally and the farmers in particular. I was so greatly impressed with the undertaking, that I immediately volunterred to contribute of my personal moneys $15,000.00 if I could get two others, or any group to contribute $30,000.00 to finish the work as I estimated $45,000.00 would be sufficient. I found it at that time impossible to secure this sum although the Alberta and B.C. Exploration Company paid over its contribution of $15,000.00. The latter sum was later returned to England when I could not secure any third party to raise the balance.

At the close of the last year Mr. Harry Christensen came forward with a proposal to reclaim the northerly half of the property during the winter months just passed and before high water of this spring and asked me to contribute with him and his brothers. This eventually was done and the Columbia Construction Company's dragline secured to assist in the work. The results of our efforts are now history with which mos of you present are familiar. We must confess we were greatly blessed with comparatively moderate high water and our dykes were never at any time threatened. However, some weaknesses developed owing to the newness o, the work and because of construction during the very cold months of a very cold year, but this was naturally to be expected and the weaknesses have already been abundantly strengthened, so as to protect the present reclaimed area against any severe strain.

The work of construction of the dykes along the northern bank of Boundary Creek is now under way as well as the work required to repair damage done during the past three years by overflow along the bank of the Kootenay River It is our intention since there is considerable latitude allowed us in our contract to make provision for a much heavier dyke on Boundary Creek than the plans call for as we fully realize that new dykes require strong and heavy foundations for the first year or so before they become thoroughly seasoned.

When all this work is completed and adequate pumping stations established, about 7,500 acres of first class land should be reclaimed for the benefit of this di trict and at a cost much less than that anticipated, if we can gauge the cost of the balance of the work by that which has been already done.

I believe that when all the work has been finished and farmers fully occupied in farming, I will be able to meet all the payments called for by the Court Order under which I operate. This latter should be of some particular interest locally as there are, living here, a number of citizens who have claims of substantial sums and who will then participate in the distribution.

When these obligations have been met and farmers have also paid their respective indebtedness for purchase price, there should be in my hands as a Trust Fund something in the neighborhood of $70,000.00 and a dragline, which fund is to be held as a guarantee against damage or breaks in the dykes in subsequent years I think I am right in stating that should all I see ahead of me come to fruition, this undertaking will place the farmers owning the property in a very prosperous position and that they can look to the future with confidence.

I wish now to publically state that without the faithful, honest and efficient co-operation of Harry Christensen and his brothers, Clarence and William, and also the same honesty and efficiency extended by Mr. William Dale and his brother, together with a great deal of good luck which attended us throughout this whole matter, it would have been impossible for me to have accomplished anything of the present work; as there were no others who appeared to offer the assistance which I so greatly needed and which these gentlemen so willingly preferred. I look forward during the coming months to have extended to me the same sympathetic support from these, my friends, and know it will be forthcoming.

I also wish to express my sincere appreciation of the constant support and encouragement which our chairman, Mr Garretson, has accorded me. He never failed me on any occasion and was always ready with helpful suggestions. Al though suffering under most trying curcumstances during the past 4 years he never lost faith in me and kept the interest of all concerned to a high pitch. The same can be said of Bill Piper, Tot Rogers and his sons, Charlie and Tom Kirk, A L. Palmer, L. Bishop and all those who have put their land in crop in the reclaimed portion on the strength of a confidence that the work I had started would be completed with sufficient strength and ample time to protect such crops against flood. It gives me great courage in facing the future when I remember I am associated with men of their calibre, honesty and intelligence. I think it seldom becomes the good fortude of one individual to be so pleasantly and intimately associated with such a number of gentlemen.

I must not be forgetful of the kindly sympathy and support extended me by your Mr. Forbes and by the Canadian Bank of Commerce in Vancouver, of the generosity of the International Harvester Company to the farmers, of the assistance of Mr. James Anderson of Mr. and Mrs. French and of Mr. A. Klockmann, of the valuable contribution made by the Alberta and B.C. Exploration Company and the creditors generally, all of whom have been of great assistance and encouragement to me in my work.

Nor am I unmindful of the very considerable confidence reposed in me by Mr. Roenish, the Vice-president of the Midland Pacific Corporatian who advanced the seed wheat this year on the strength of my assurance, and which enabled the farmers to produce the present crop.

All of this reminds me of a little bit of gossip which recently came to my attention. Mr. Forbes was, it appears, discussing our work with a client and during the course of conversation, turned to his client with some surprise, and exclaimed, "Don't you know this is 'Salter's Baby?" Such being so, a proud father can only add that Mother Nature has been exceeding kind and produced a very vigorous and handsome infant.

In conclusion I would like to state that as I look about me I cannot but feel a great sense of gratitude at having seen and talked to so many of you present, to have told you of something of our troubles, of something of our successes and of something of our hopes. I sense in the air a feeling that you all wish us god speed and good luck in our work and an over present wish that we may bring our efforts to safe anchorage in the harbour of success.

● Commander Tires—built and certified by Goodrich—are the answer to tire economy because you save two ways. The original cost is rock-bottom for Goodrich quality. And you keep on saving through the extra mileage in these sturdy tires. Be thrifty. Put Goodrich Commanders on your car today.

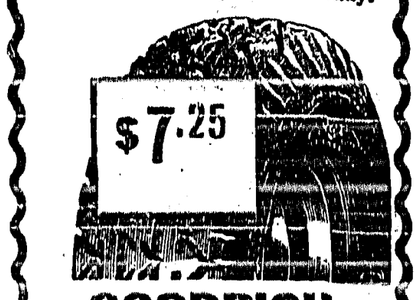

Speedway Motors

ERICKSON

PHONE 51T

LEADING PAINT MANUFACTURERS ANNOUNCE

PRICE REDUCTION

First Quality House Paint

Now **$3.95 per gallon**

(Whites Slightly Higher)

The Quality Remains Exactly The Same. Only The Price Is Changed.

Dating from to-day, the price of first quality house paints manufactured and sold by the undersigned companies is reduced to $3.95 per gallon.

There has been no change in market conditions or manufacturing costs to justify this step. We feel, however, there is urgent need for action that will make it possible for householders to obtain the highest quality paints at the lowest price consistent with strict maintenance of quality.

Thousands of people all over the country have been forced to put off much needed painting. Thousands more have been misled by "bargain" prices into using inferior paint of little or no value. We want to make it easier for you to enjoy the advantages of painting with first quality paint only, and are confident that the generous reduction in price now announced is the best way to accomplish this.

THIS IS OUR CONTRIBUTION TOWARDS NATIONAL RECOVERY

THE CANADA PAINT CO., Limited - - - - - "Canada Paint"

THE INTERNATIONAL VARNISH CO., Limited - - "Elastica" Paint
PILKINGTON BROS. (Canada) Limited

THE MARTIN-SENOUR CO., Limited - "100% Pure" Paint
Distributors: McLENNAN, McFEELY & PRIOR, Limited

THE SHERWIN-WILLIAMS CO., of Canada, Limited - *"SWP"* Paint

Sirdar

S. F. LeNeve was a business visitor to Nelson at the weekend.

Frank Lombardo was a visitor to Cranbrook a few days this week.

Mrs. R. Bevan of Creston was a weekend visitor with her husband.

Ducks and geese are arriving in this vicinity, the latter in considerable numbers.

Sydney Rogers, who is teaching at Glenlily, spent the weekend at his home here.

The shipment of ties from the Quarry siding this week has been small owing to repairs having to be made to the sawmill at Goat Creek.

Jimmy, Frank and Bill Thames, who have been employed on the prairie for some time, arrived from Saskatchewan on Monday's train.

The water as indicated by guage at Slough bridge reads 3.75, a fall of .45 for the week. The height of the water is now level with the marine vegetation upon which the ducks feed.

Hay making is in full swing under ideal weather conditiont. The cut this year will be more extensive than in the past, and with a continuation of the present weather the crop will be garnered in good condition.

The many friends of Mr. James A. Nowell in this district will be glad to learn he is keeping much better, and hopes to renew acquaintances in the very near future it is learned from his home in St. Paul, Minn.

The completion of the Bayonn mine road displaced a large number of men. Their place, however, will be taken by miners in the near future, when the mill for concentrating is completed. A large body of ore is ready to ship and milling will start soon.

Joe Talarico, who spent a few days in Cranbrook visiting friends, returned home on Thursday by train.

Mrs. J. S. Wilson and son, Charles, were visitors at Gray Creek, guests of Mrs. John Harlow and Mrs. Hicks of Nelson, who were occupying one of the commodious Lymberry cottages.

The construction of the new bridge over Boulder Creek is to start forthwith. A detour is being constructed higher up on the creek from the site of the old bridge. The steel being on the job it should not take long to finish the structure, which will be a much needed improvement.

R W. Bruhn, M.P.P., president of the Bayonne Consolidated Mining Company, accompanied by A. C. Frost of Seattle, and Don Clark, M.E. of Nelson, made a tour of inspection of the property and work going on in connection with the mine at the weekend. The superintendent, J. A. Pike, with S. F. LeNeve and A. E. Dalgas, accompanied the party.

The Perfect blend

NOW ONLY $2.40

26 OZ. DECANTER

You will appreciate the rich quality and rare flavor of this fine whisky . . . blended from choice old highland malts.

THE BRITISH COLUMBIA DISTILLERY CO. LTD.

FIVE SCOTS

SELECT WHISKY

This advertisement is not published or displayed by the Liquor Control Board or by the Government of British Columbia.

Grand Theatre

SAT., SEPT. 14

—

OUT OF THE HEADLINES THAT ROCKED A NATION

—races the fastest, funniest most thrilling entertainment of the year!

EDWARD G. ROBINSON

in

The Whole Town's Talking

Local and Personal

R. B. Staples of Kelowna was here on a brief business visit Sunday afternoon and Monday morning.

Jack Johnston, who has been employed at Vancouver for the past few months. arrived home on Thursday.

Mrs R. Foxall of Nelson was nere at the weekend on a visit with her parents, Mr. and Mrs. W. H. Crawford.

Vital statistics for August show Creston valley to have had three births, all girls; two deaths, and four marriages.

Reeve F. H. Jackson is at Harrison Hot Springs this week for the annual convention of the Union of B.C. Municipalities.

Auto owners were rejo'cing at the first of the week when local garages cut the price of gas from 37 to 35 cents per gallon.

Quite a number from Creston were at Bonners Ferry on Sunday for the 'G Men' film shown at the Rex Theatre that af ternoon.

Cecil Moore, who is operating sawmills at Crawford Bay and Blue point, was a business visitor to Creston for supplies on Saturday.

Mrs. Hutchinson of Winnipeg, Man., who has spent the past week with her aunt, Mrs. T. M. Edmondson, left for home on Thursday.

LAND FOR SALE—Well watered, partly timbered, first-class agricultural land for sale at $20 per acre. Also ten acres orchard for $1,200. R. Sinclair Smith, Creston.

The quarterly meeting of the district executive of Creston Valley Hospital Auxiliaries will be held at 3 p.m., Friday, Sept. 20th, at the home of Mrs. S. Parker, powerhouse, Canyon.

Commencing this week the swimming pool at Exhibition park is being filled on Wednesdays and will be available to swimmers from Thursday to Tuesday for the balance of the season.

Police court fines collected at Creston for August tot lled $101, which is about high water mark for the year. Tolal revenue collected was $720, of which $580 was collected under the Motor Vehicle Act.

Mr. Clark and Mrs. Smith and son and daughter, of Calgary, Alberta, were Creston visitors this week, guests of Mrs. Caulkins and W. C. Courtney.

The necessary petition asking for a plebiscite on the granting of a beer license at Creston was forwarded the authorities at Victoria the latter part of the week, and a vote is looked for late this month or very early in October.

Most everything that could be built into a truck has been pressed into service for the grain haul off the flats. The carrying capacity of these range from about 80 bushels to the larger machines which carry about 125 bushels each trip.

Chas. Messenger of Carmangay, Al b rta, who recently purchased Col. Mal landaine's lot on Canyon stre t, next the Bank of Commerce, has commenced work on the foundation of the service station and garage he will erect on the property.

Quite a number of the members of Wild Rose Lodge Knights of Pythias have been at Bonners Ferry Tuesday and Wednesday attending sessions of the grand lodge of Idaho which convened in that town this year, a feature of which was the banquet and dance at Naples on Tuesday evening.

Those desirous of seeing the elaborate array of needlework that captured the honors in the Institutes' Section of the Vancouver exhibition last week, can do so Saturday afternoon, 14th, at the home of Mrs. R Stevens, where the Creston Women's Institute are having a 25c. tea, commencing at 3 o'clock.

The first grain to reach the new elevator came in from the Dudley Rogers tract on the Reclamation farm on September 4th, and since then receipts have been steadily speeded up. Seven combines are said to be in operation on the big farm and require a fleet of about 20 trucks on the haul

Creston and District Women's Institute made an excellent showing in the needlework section at Vancouver exhibition open to B.C. institutes. In a big entry they scored firsts on crochet and patchwork quilt; seconds on plain sewing, hooked rug and handicrafts; thirds on knitting, embroidery and wool comforter.

APPLE HARVESTING

By R. C. PALMER

Supt. Summerland Experimental Farm

GRIMES GOLDEN. The Grimes appear to be somewhat less exacting as regards harvesting practice than the McIntosh and Jonathan. Nevertheless, it should be borne in mind that premature harvesting of this variety results in fruit of comparatively poor quality which is susceptible to scald and likely to shrivel. On the other hand, the Grimes drop freely after it reaches optimum picking maturity. Fear of loss from this cause and the fact that Grimes is a yellow apple with no color requirments has often induced growers to pick this variety earlier than is desirable from the standpoint of quality. The results secured in this investigation suggest that in orchards where both Grimes and Jonathans are planted, it would be a wise procedure to delay harvesting the Grimes until after the crop has been picked from any Jonathans which carried a light crop. It may be well to mention that the tender skin of the Grimes necessitates very careful handling of this variety in order that the fruit may be delivered to the consumer in an anblemished condition.

With regard to maturity tests for the Grimes, it may be said that ease of removal, hardness and the ground color test have all proved useful in ascertaining satisfactory picking time. The results secured indicate that harvesting may well be delayed until the fruit picks easily, has a hardness of about 18 pounds, and a ground color corresponding to stage two on the color chart. The seeds of Grimes have been observed to turn brown a week or more before the fruit reaches desirable picking maturity.

DELICIOUS. In determining when to harvest Delicious, due weight should be given to the tendancy of this variety to drop freely after it reaches an advanced stage of maturity, but it should be more generally recognized that the increase in tonnage due to growth of the fruit during the last few weeks it remains on the tree is frequently sufficient to overbalance the loss of a few boxes of windfalls. Furthermore, the poor quality and the grade consequent upon premature harvesting should be accorded full consideration. It has been observed that Delicious usually requires from five to ten days longer to reach satisfactory picking condition than does the Jonathan. This information may well be acted upon by growers producing both these varieties.

Since Delicious is grown primarily for the high-class dessert trade, it is especially important that picking practice be such as to ensure attractive appearance and high quality. These desirable attributes have seldom been found in fruit picked before it could be easily removed from the tree. The appearance of watercore may be taken as a sign that the fruit should be harvested without delay, but it has been noted that browning of the seeds often takes place several weeks before the fruit is ready to pick. Changes in flesh color provide a reliable maturity test for the Delicious. As fruit matures on the tree the flesh color changes from greenish white to creamy yellow. The ideal picking stage is midway between these extremes when the flesh is clear white in color.

LISTEN IN . . .

Conservative Campaign Broadcasts

Over National Network and Local Radio Stations throughout British Columbia. Pacific Standard Time.

That you may know Government policies—what Canada has done and will do under the guidance of a continuing Conservative regime—the Conservative Party has arranged a consecutive Broadcast Schedule of exceptional interest to every voter in British Columbia. These broadcasts will feature addresses by nationally known speakers from every walk of life. Listen and know. You have the right to be fully informed.

SCHEDULE FOR SEPTEMBER

Saturday	Sept *14th*	*6.00 to 6.30 p.m.*	Nat. Net.
(The Right Hon. R. B. Bennett, Premier of Canada)			
Monday	Sept. 16th	6.00 to 6.30 p.m.	Nat. Net.
Tuesday	Sept. 17th	9.00 to 9.30 p.m.	B.C. Net.
Wednesday	Sept. 18th	7.15 to 7.30 p.m.	C K W X
Thursday	Sept. 19th	6.00 to 6.30 p.m.	Nat. Net.
Friday	Sept. 20th	9.00 to 9.30 p.m.	B.C. Net.
Saturday	Sept. 21st	7.15 to 7.30 p.m.	C J O R
Monday	Sept. 23rd	6.00 to 6.30 p.m.	Nat. Net.
Tuesday	Sept. 24th	9.00 to 9.30 p.m.	B.C. Net.
Wednesday	Sept. 25th	7.15 to 7.30 p.m.	C K W X
Thursday	Sept. *26th*	*6.00 to 6.30 p.m.*	Nat. Net.
Friday	Sept. *27th*	*9.00 to 9.30 p.m.*	B.C. Net.
Saturday	Sept. *28th*	*10.15 to 10.30 a.m.*	C K W X
Saturday	Sept. *28th*	*7.15 to 7.30 p.m.*	C J O R
Monday	Sept. *30th*	*10.15 to 10.30 a.m.*	C K W X
Monday	Sept. *30th*	*6.00 to 6.30 p.m.*	Nat. Net.

Also interesting comments on political events of the week over a national Network each Saturday evening, 7.15 to 7.30 p.m., P.S.T.

PHONE 19 — *Quality First* — P.O. BOX 31

Corrie & Sons

GROCERS

FRIDAY and SATURDAY SPECIALS

SOUPS, Heinz, Vegetable Cereal for Baby 2 tins .19

WASHING POWDER, Golden West, pkt. — — $ .17

CHICORY, Bachert, 2-oz., per pkt — — — .09

P & G SOAP, 10 bars — — $ .37

CHIPSO, per pkt — — — .21

SEE THE NEW

HUPMOBILE

For Demonstration see

J. G. Connell

Sales Agency DODGE CARS

Box 11. *CRESTON*

Good Meats

at ECONOMICAL PRICES!

It is most important to have good meats for healthy, active bodies. And it is most important to obtain good meats at economical prices to keep within the family budget. We are always on the job to make your shopping satisfactory.

BURNS & COMPANY, Ltd.

PHONE 2

FRUIT HAULING

Heavy Hauling

Summer Fuel

PHONE 13 for PROMPT SERVICE

CRESTON TRANSFER

P.O. BOX 79 — ALBERT DAVIES — PHONE 13

No Job Too Large or Too Small

PHONE 21

—and be sure your requirments are taken care of promptly and efficiently. TRAINED MEN OF EXPERIENCE AT YOUR SERVICE

H. S. McCREATH

COAL, WOOD, FLOUR, FEED

WE CARRY A COMPLETE STOCK OF

Drugs, Smokes, Stationery, China
Cosmetics, Magazines
Patent Medicines

AT PRICES THAT ARE RIGHT

See our windows for bargains this week in China and Writing necessities.

Creston Drug & Book Store

J. A. BARBOUR, MGR.

Green tea drinkers will find a sheer delight in the exquisite flavour of Salada Japan tea. Try a package.

"SALADA"

JAPAN TEA

40

Democracy And Liberty

Liberty, says Mr. Stanley Baldwin, is rooted in the English character and fostered and maintained by institutions which also have grown out of that character. That liberty is embodied in the parliamentary system which is the result of the obstinate determination of the English people to manage, individually and nationally, their own affairs. Mr. Balwin says that system has grown out of the common sense and good nature of the people, who prefer elections to street fighting, and talking shop to revolutionary tribunals. The English, above all other peoples, have made a success of democracy and that success has been planted in the Overseas Dominions. The reason for this is adduced by The London Times as being a refusal to "wear our fetters in our souls." That freedom is the breath of democracy which protects the people from domination by one side or the other through the expression of opinion in the ballot box. It is, as The Times says, "the translation into action of our instinctive determination to resist any form of tyranny that has from time to time preserved us."

Mr. Baldwin reiterates that the price of liberty is eternal vigilance, and the more so in a democracy which is the most difficult form of government, and, therefore, the most worthy of giving our lives to make it a success. Thus Great Britain has the monition that it is not enough to sit with folded arms and believe that she has the greatest Government in the world. Tyranny takes many forms. It is constantly raising its head. One way of propaganda it has devised is to constantly bemoan that democracy has failed. According to Mr. Baldwin, it is the form of government which has won more triumphs than any other, and, therefore, should be cherished and cultivated as in times past. Self-government, which is democracy, has maintained in developing forms in England for eight centuries. No one is going to be able to tear it from its roots, which are laid in the English character.

When we review the history of this North American continent, we find that the struggle for liberty and self-government is written large over its pages. The Pilgrim Fathers left the old world in order that they might enjoy that religious liberty denied to them at home. The original American colonies revolted because self-government was withheld from them, and taxation imposed on them without their consent. The American Civil War was a life and death struggle for liberty. One long fight followed another in pre-Confederation days to win liberty and the rights of responsible government in Canada.

In the earlier days of the world's history, liberty could only be gradually won through bloodshed and death on the battlefield. Today it can only be retained and expanded through democratic forms of government, and by stern resistance to all movements, however subtile and apparently innocent, which tend to restrict the liberties of the people, and of individuals who in the aggregate are the people and the State.

Why have the peoples of Great Britain, United States and Canada laid such stress on individual liberty, and been willing to sacrifice all else in order to achieve it? The answer is, of course, that liberty is the greatest thing in life, and without it life is not worth the living. A slave may enjoy health and security, but lacking his God-given right of liberty he is denied that which is supremely greater, contentment and happiness.

It is not to be forgotten, too, that it is only in those countries where full and free democratic forms of government exist that liberty remains the priceless possession of the people. Yet we find in certain countries, where the people became lax in defence of their liberties, those very democratic forms were first utilized by would-be dictators to later deprive them of their liberties. And all over North America today there are organized groups, employing the very liberty which democracy has conferred upon them, to overthrow and destroy democracy.

It is necessary, therefore, for all people who prize liberty to be on their guard and resist every attempt, however veiled it may be, which is designed to restrict the liberty of themselves or others in even the smallest degree. Liberty once lost may be extremely hard to win back again.

Holiday For Auto Horns

To make the life of pedestrians "a little more pleasant," Alderman Margaret McWilliams urged the blowing of automobile horns be prohibited for one or two months as an experiment in Winnipeg. The horn was more of a danger than a help, she told the civic traffic committee.

"And your age is—?" asked the woman lawyer.

"About the same as yours," replied the woman witness.

Are You Tired—Listless?

Is your rest broken at night? If your kidneys need attention take Gin Pills. They will strengthen your kidneys and if you sleep better you will feel better and look better. 244

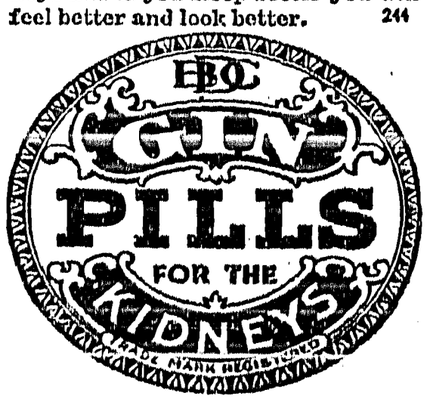

An Ideal Vacation

"Yes, sir, it was just about the ideal vacation. Nothing to do but loll around all day in comfortable chairs. No mosquitoes, no insects of any kind. Pleasant, smiling people on all sides. No big bills running up, no relatives, no sunburn.

"Just peace and quiet all day long. A thorough rest for the mind and body — the kind of vacation you've always dreamed about.

"Yes, sir, it was ideal. We certainly enjoyed that vacation the boss took."

From January to June, 1935, Canada exported 6,103,449 pounds of leaf tobacco, 5,792,961 pounds of which went to the United Kingdom; 238,400 pounds to British West Africa; 52,895 pounds to British West Indies; 11,680 pounds to Belgium, and 7,513 pounds to other foreign countries.

Husband (to wife who has just broken her glasses)—"You break everything that belongs to you!"

Wife—"I'm afraid you're right. Even you are a little cracked."

Old lady (to taxi-driver, who is still holding out his hand after receiving legal fare): "It's no use showing it to me, my man, I don't know a thing about palmistry."

2115

Bendix Trophy Race

Chicago Air Mail Pilot Is Victorious In Contest

Benjamin O. Howard, Chicago air mail pilot, drove his white cabin plane "Mister Mulligan," through murky skies at Cleveland to victory in the Bendix trophy race, from Burbank Union air terminal, Los Angeles, to Cleveland.

While Howard was nosing out Col. Roscoe Turner in flying time less than a minute better than his rival's, the body of Cecil Allen, young Californian pilot, was taken from his crumpled plane at the scene of the race start.

Howard flew the 2,046 miles in eight hours, 33 minutes and 16.3 seconds. He was the first of the field arriving at the national air races.

FASHION FANCIES

A CAPE FOR DAYTIME AND ONE FOR EVENING IS INCLUDED IN TODAY'S PATTERN

By Ellen Worth

Capes and more capes — Paris is sponsoring this season for every time of the day.

The tailored model may be developed in quite a number of materials, such as tweedy woolens or tweedy cottons, gabardine, crepe silks, sheer crepes, crash linen, silk alpaca, heavy shantung, spongy cotton weave, etc., for day wear.

There is just a hint of the "Puritan in the standing collar model that frames the face so flatteringly for more "dressy" wear. It's particularly nice in taffeta as originally planned.

They're so easily made—and at a big saving in cost.

Style No. 655 is designed for sizes small, medium and large. The medium size requires 2 yards of 39-inch material for cape with rolled collar; 2⅓ yards of 39-inch material for cape with standing collar.

Patterns 15c each. Address mail orders to: Pattern Department, Winnipeg Newspaper Union, 175 McDermot Ave. E., Winnipeg.

Autumn Fashion Book contains many more smart, cool vacation clothes. Send for your copy to-day, the price is 15 cents.

Butter Awards

Manitoba Captures Honors At Canadian National Exhibition

Manitoba creameries captured premier honors in the Canadian National Exhibition creamery butter contest, final results of which are announced.

First prizes secured by the provinces were: Manitoba 42, Alberta 17, Ontario four, British Columbia two, Saskatchewan one.

The Winkler Creamery, Winkler, Man., was awarded the silver cup for the highest scoring exhibits at the exhibition. Silver medal winners for highest scoring sample of butter in each section included Central Alberta Dairy Pool, Alix, Alta.

Icebergs have been known to be from 200 to 300 feet above the sea level and to have an entire height of from 700 to 1,000 feet—the larger portion being below sea level.

Brighter Days—
Better Smokes

These brighter days are certainly worth celebrating—and wise "roll-your-owners" are doing it by getting back to Ogden's Fine Cut.

What a thrill it is to enjoy again the completely satisfying cigarettes that only Ogden's give—particularly when it costs so little to smoke the best! Of course, you'll be wise to use "Chantecler" or "Vogue" papers.

52 Poker Hands, *any numbers*, now accepted, as a complete set.

OGDEN'S FINE CUT

Your Pipe Knows Ogden's Cut Plug

Japs Need More Room

Want Privilege Of Emigrating To British Territory

The Tokio newspaper Asahi predicted that Japan was about to make a strong bid for loosening of restrictions on the immigration of Japanese into British territory, notably Australia, New Zealand and Canada, and on importation of Japanese goods.

In forthcoming conversations with Sir Frederick Leith-Ross, who is to stop at Tokio on his way to China as a special economic envoy of the British government this month, the Japanese will make this request, the paper said.

Speaking Of Ancestors

An American was boasting to his Jewish friends of his distinguished ancestry.

"D'you know," he said proudly, "one of my ancestors signed the Declaration of Independence?"

"That's nothing," replied one of the Jews, unperturbed, "one of mine signed the Ten Commandments."

Small Number Naturalized

Great Britain admitted only 1,000 natives of other countries to citizenship in the last year. Russians headed the list, 223 being granted certificates, followed by Germany, 138; Poland, 73; Italy, 72.

A New Electric Lamp

Used Successfully In California To Attract And Kill Insects

A new electric lamp that attracts insect pests of field and orchard and then electrocutes them is in successful use in orchards, packing plants, slaughter houses and mushroom nurseries as the result of long experimentation by Prof. W. B. Herms of the University of California. The color of the light may be changed to the one most attractive to the insect pest. Around the light is a wire cage. Insects flying toward the light's glass coil are instantly electrocuted when they strike the wire cage. The head of the lamp contains transformers which supply electric power to the wire cage and to the lighted coil.

Regained Health By Exercise

Five years ago doctors told William Campbell of Vancouver he had only six months to live. He took physical culture lessons, won his battle with death and now is making a habit of saving others from the same fate. During one month he saved four persons from drowning in Vancouver waters.

Approximately 12,000 murders were committed in the United States during 1930. This is about 17 times the murder rate of England.

Firestone TIRES LEAD in PERFORMANCE RECORDS

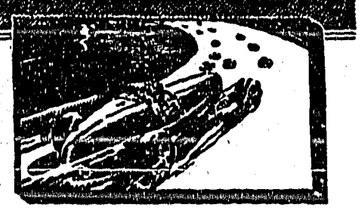

Past performance is the best proof of tire quality. For 16 consecutive years Firestone Tires have been on the winning cars in the grueling 500 mile Indianapolis Speedway Race—which is equal to 40,000 miles of ordinary driving.

. . . that's PROOF of Firestone STAMINA

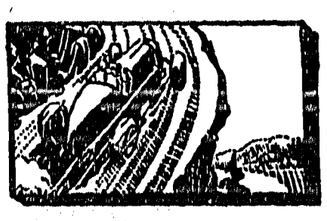

For 8 consecutive years Firestone Tires have been on the winning cars in the daring Pike's Peak climb with its 181 hairpin turns where a slip means death.

. . . that's PROOF of Firestone SAFETY

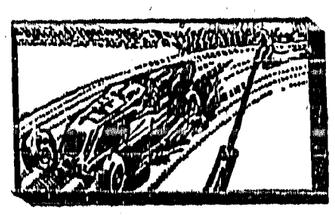

Firestone tires were on Ab. Jenkins' car at Lake Bonneville when he travelled 3000 miles at an average speed of 127.2 miles per hour without tire trouble to establish 77 world records.

. . . that's PROOF of Firestone ENDURANCE

The New Firestone High Speed

ANTHONY EDEN MAKES NOTABLE SPEECH AT LEAGUE

Geneva.—Anthony Eden, Britain's minister for league affairs, opened the session with a strong and earnest plea for maintenance of the league in both letter and spirit. The scene was dramatic in the extreme.

Eden emphasized Britain was ready to do everything in her power to secure a peaceful settlement.

"In these postwar years," said the British delegate, "the nations have striven laboriously and sincerely, with a measure of success, to create a new international order which shall henceforth spare mankind the scourge of war. They made this attempt because they have learnt at long last the bitter lesson that war is a constant enemy of progress.

"That is why they pledged themselves in the pact of Paris to renounce war as an instrument of national policy.

It was for the same reasons members of the league previously expressed their determination, and gave form to their conviction, in articles of the covenant which they drew up, and which we have all undertaken to respect.

"The machinery of the new order is here in Geneva. If the spirit is also here we cannot fail.

"It is because his majesty's government is acutely conscious of their responsibilities as members of the league, because they are prepared to fulfil their share of such responsibilities, that I can assure my colleagues of our most whole-hearted co-operation in the difficult task that confronts us all.

"I am sure that all of us, as members of the council, must be fully alive to our responsibilities at this time. World opinion is watching us. The league has not a few successes to its credit, even in the short years it has lived, such a brief span in human history. Yet we all know, we cannot fail to know, and this is not the time to blind ourselves to the truth, that if in the judgment of world opinion the league fails in this dispute its authority for the future will be grievously shaken, its influence gravely impaired.

"The collapse of the league and the new international order for which it stands would be a world calamity.

"I need hardly repeat on this occasion that there is in this dispute between Italy and Ethiopia no question of any political or economic conflict between the United Kingdom and Italy.

"The specific interests of Britain in Ethiopia have been explicitly recognized by Italy, and his majesty's government are under no apprehensions that they will not continue to be respected as they have been in the past.

"The sole concern of his majesty's government in this dispute is as a member of the league and a signatory to the pact of Paris. In the position in which we find ourselves the nature of the task which lies before us is plain.

"It is our duty to use the machinery of the league that lies to our hand. Let us set it to work forthwith, and if we obtain loyal collaboration of the two parties to the dispute then we shall not fail to achieve the peaceful settlement we so earnestly desire."

Premier Laval spoke in support and then Baron Aloisi arose. "All possibility of pacific collaboration between Italy and Ethiopia having unfortunately failed," he said bluntly, "Italy cannot continue her attitude of passivity and forgiveness towards a barbarian state incapable of controlling itself, incapable of controlling its subject populations, which, powerfully armed, at present threaten Italian frontiers.....

"The Ethiopian government has done nothing to make it worthy of belonging to the community of civilized nations. Even more, it has not absolutely conformed to the engagements it has undertaken for admission to the league.

"The Italian government holds in these circumstances that a state like Ethiopia cannot have either equality of rights or equality of duties with civilized states."

Raises Short Term Loan

Federal Government Secures Lowest Interest Rate On Borrowings

Ottawa.—Finance Minister Rhodes announced the government had raised a loan of $20,000,000 in New York for five months bearing the lowest interest rate ever obtained on Dominion administration borrowings.

The loan, running from Sept. 1 to Feb. 1, 1936, bears interest of three-quarters of one per cent. It was obtained from a group of Canadian and United States banks and will be used to retire Grand Trunk Railway Company of Canada seven per cent. debentures due Oct. 1 which are payable in New York.

A statement by the finance minister said the amount outstanding on the issue was $23,740,000 and that the sum required additional to the amount raised by loan would be provided from other sources.

Big Reforestation Project

United States To Plant 600 Million Trees And Shrubs

Washington.—The government expects to produce enough trees in the coming year to create one of the largest forests in the world.

Officials announced federal and co-operating nurseries will have an output of 600,000,000 trees and shrubs, to be planted in reforestation projects at the rate of about 1,000 to the acre.

A large proportion of the 600,000,000 trees and shrubs, officials said, will be used in forestation phases of erosion control work on farms and grazing lands.

Urges Uniform Relief Plan

Mayor Of North Bay Believes It Would Be Approved

North Bay, Ont.—Deploring the lack of a uniform, scientific method of handling relief in the Dominion, Mayor W. G. Bullbrook, of North Bay, opened the 35th annual convention of the Union of Canadian municipalities here with his presidential address. He expressed the belief, if a representation of 90 per cent. of all Canadian mayors reached a decision on a course to be recommended to the Dominion government, it would not be a difficult matter to get the plan approved by Ottawa, "without playing politics."

Magazine Censored Again

Page Of United States Publication Deleted In London

London.—The News-Chronicle said the United States magazine "Time" has been censored for the second week in succession, a page understood to refer to a visit by the Prince of Wales to the Riviera being torn out of all copies sold in Great Britain. One page of the Aug. 19 issue of the magazine, bearing a reference to the Duke and Duchess of Kent, was torn out by a wholesale newsdealer before it was delivered to London newsstands.

CABINET MEMBER

W. Earl Rowe, M.P. for Dufferin-Simcoe in the last Parliament, who has been named Minister without Portfolio in the Bennett Cabinet.

Trade Problem Discussed

Possible That Situation With Japan May Be Improved

Ottawa.—Cabinet council gave further consideration to the Canadian-Japanese trade problem and the possibilities of improving the situation which arose earlier this summer when mutual trade restrictions were imposed against the movement of commodities between the two countries. No information was available at the close of the government meeting but developments are expected soon.

A series of demands from Japan that the exchange dump duty be eliminated from the Canadian tariff picture so far as imports from that country were concerned, failing to bring the desired results, the Japanese government applied a 50 per cent. surtax against principal Canadian imports about two months ago. The Canadian government retaliated with a 33⅓ per cent. surtax against Japanese imports.

A total of about $20,000,000 per year on a ratio of about four to one in favor of the Dominion was involved.

Air Force For Sudan

Squadron Leaves Egypt Bound For Kenya Colony

Cairo.—A British Royal Air Force squadron left Egypt bound for the Sudan and Kenya colony. The expedition was announced as a precautionary measure.

Sir Miles W. Lampson, British high commissioner here, informed Mohammed Twefik Abdallah, Egyptian minister of war, that British air manoeuvres would be held in the Suez region.

Ten Italian war transports passed through the Suez canal on their way to East Africa within two days. Three of the ships had a total of 7,000 men aboard, while seven were loaded with war supplies.

Distribution Of Voters

More Than One-Third On List Are Resident In Ontario

Ottawa.—More than one-third of the 5,948,503 voters whose names are inscribed in the basic list prepared last winter for the forthcoming election are resident in Ontario. The "banner province" has 2,172,596 electors qualified to vote on Oct. 14.

Ontario and Quebec account for considerably more than half of the Canadian electorate — 3,747,120 to be exact. Quebec's list number 1,574,120.

Saskatchewan's list totals 443,484, with British Columbia next with 382,120 electors.

Manitoba's total is 371,204.

In Alberta there are 368,866 names on the basic list.

The three maritime provinces aggregate 586,174, made up as follows: Nova Scotia, 303,738; New Brunswick, 229,162, and Prince Edward Island, 53,274.

The Yukon registration numbered 1,802.

Safer Motor Cars

Sir Malcolm Campbell Hopes That His Test Will Have This Result

Salt Lake City, Utah.—Sir Malcolm Campbell, the only man ever to travel on land at the rate of five miles a minute, expressed the hope that his tests would result in the construction of safer motor cars.

"I do not advocate a speed of 90, 80 or even 70 miles an hour on the public highways," said the nerveless Englishman who boosted his own land speed to 301.1292 miles an hour.

"Tests reveal many machines are not safe to drive even 40 miles an hour, yet the owners send them wobbling along at nearly twice that speed: I hope my tests and drives result in perfection of cars to such an extent they will withstand the severest strain in an emergency."

"I may quit the sport and then again I may not," he said.

Buys Ottawa Estate

U.S. Government Completes Plan To Establish Legation Residence

Ottawa.—To complete its program for establishment of legation residence and office quarters in Ottawa the United States government has purchased the 10-acre estate of the late Warren Y. Soper in Rockcliffe village, a residential suburb of the capital, Norman Armour, United States minister to Canada, announced here. The Soper estate is one of the most beautiful residential properties in Ottawa.

Protest Increased Fee

Toronto.—Mass protest against a tuition feet increase of 25 per cent. which will be introduced this year is being contemplated by University of Toronto students, it was learned. Medical students, facing a $75 higher fee, are said to be solidly behind the movement.

ALBERTA'S "MAN OF THE HOUR" AT HOME

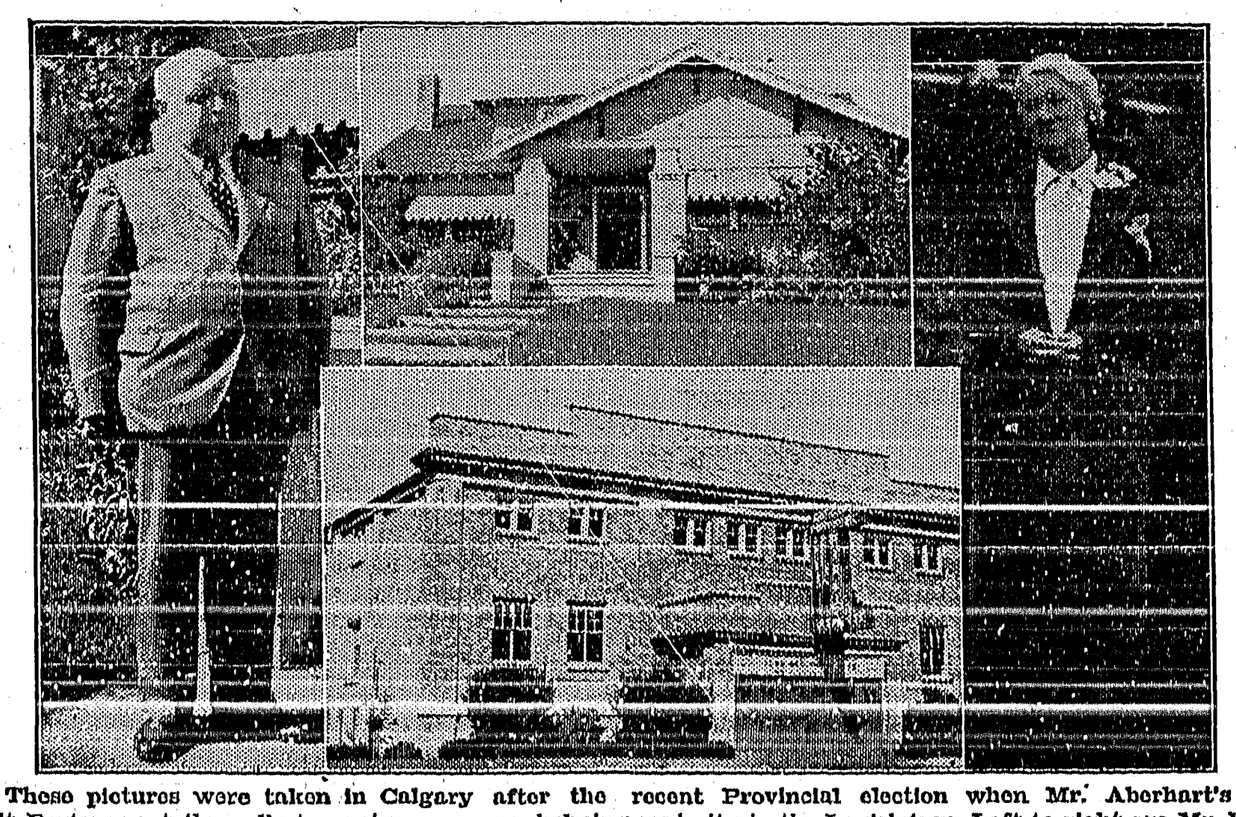

These pictures were taken in Calgary after the recent Provincial election when Mr. Aberhart's Social Credit Party swept the polls to capture an overwhelming majority in the Legislature. Left to right are Mr. William Aberhart and Mrs. Aberhart, while at the top centre is a picture of the Aberhart home. Bottom, centre, is a view of the Prophetic Bible Institute at Calgary, of which Mr. Aberhart is the leader. It was in this institute that the Social Credit system was born.

ALBERTA SEEKING FOR ADVICE FROM MAJOR DOUGLAS

Edmonton. — Major C. H. Douglas, the Scottish engineer who founded Social Credit, will play an important part in establishing the system in Alberta, it became apparent here. He holds a retainer as financial adviser to the province and is expected here shortly.

At the conclusion of the first real cabinet session of the Aberhart government, the premier announced he had cabled Douglas, asking if he had all the information he desired before leaving for Canada. If Douglas has the information, he will leave for Alberta immediately, if not, he will be supplied with facts and figures, Aberhart said. In any event, he will come to Alberta as soon as possible.

The government, it was learned definitely, does not intend proceeding with the Barlow coal commission, established by the Reid administration. Sir Montague Barlow, an English coal expert, will arrive here shortly but he will not proceed with his inquiry into coal deposits, mining methods and markets, it was learned. Although Sir Montague was made chairman of the commission by the Reid government, the two members were not named. It was understood the Aberhart administration believed it already possessed all the information which could be collected by a commission.

Premier Aberhart also announced the run on provincial savings certificates had stopped and deposits had started again. The Reid government, a few days after the election, suspended redemption of certificates because of the number of withdrawals.

"I am gratified with the return to confidence shown by the people," Aberhart said, making his announcement. At the same time, he said the suspension would continue indefinitely until deposits had built up the fund.

Italy's Campaign

Will Get Under Way Without Declaration Of War

London. — Italy's campaign in Ethiopia will get under way without a formal declaration of war as soon as the weather allows the army to move, according to the Daily Telegraph.

Premier Mussolini will undertake his war campaign on the pretext it is a simple police measure, the newspaper said, and will present full arguments in support of his contention.

Will Enforce Market Act

Vancouver.—The British Columbia coast vegetable marketing board intends to enforce its potato marketing regulations despite its failure in 14 cases against Chinese potato growers, G. A. Grant, crown counsel, declared as charges against the Orientals were dismissed. The charges arose out of an alleged attempt to run a blockade at Marpole bridge, August 12.

Selecting Normal Students

Toronto.—Dr. L. J. Simpson, Ontario minister of education, announced all students wishing to attend normal schools this fall would be subjected to a thorough medical examination and only the physically fit would be allowed to enter. It was the first step in a movement to reduce the over-supply of teachers in the province.

Drunken Drivers

Winnipeg.—Police considered an unique method of keeping tab on drunken drivers and "speeders." A resident has suggested such offenders be forced to keep on their automobiles a large red sticker advertising their offence. A 30-day period of penance was suggested.

New McGill Principal

Montreal.—Arthur Eustace Morgan took over his new duties as principal and vice-chancellor of McGill university here. Formal installation ceremonies will not be held until October 5.

There are now approximately 3,847,000 milch cows in Canada. 2115

Tempting Meals

are not expensive if you depend on the Co-Op. for your foodstuffs

MEAT SPECIALS

LAMB SHOULDER ROAST, lb ..... $ .17½
LAMB, Loin or Leg, lb ..... .19
PORK SAUSAGE, 2 lbs ..... .19

Grocery Specials

SPAGHETTI, 4-lb. box each .30
SARDINES, 2 tins ..... $ .11
Brunswick
FAIRY SOAP, 5 cakes ..... .24
WHEATLETS, 6-lb. sack ..... .26
O'CEDAR POLISH, for ..... .38
Regular 50c. size.

CRESTON VALLEY CO-OPERATIVE ASSN.

THE FRIENDLY STORE PHONE 12 WE DELIVER

G. Abbott, and a new Chevrolet master sedan to Al. Hendren. The Universal Motors disposed of two Ford V-8 trucks to T. Sixsmith and W. Mackie of Boswell.

There was a very large turnout for the regular meeting of Wild Rose Lodge Knights of Pythias on Thursday night, which was favored with a visit from J. B. Slough of Vancouver, deputy supreme chancellor of the B.C. grand lodge, who was accompanied by Fred Jones, supreme vice-chancellor of the grand lodge of California, and J. B. Werner of Bonners Ferry, vice-chancellor of the grand lodge of Idaho. In the party was also about 20 members of the Bonners Ferry lodge including Percy Mason on whom Creston lodge officers conferred the rank of knight. Appropriate talks were given by three visitors at the lodge session and at the banquet in the United Church hall which was served by the Pythian sisters.

'MAXUM'

Now in Hall of Fame

Like a soldier stepping into the ranks of a famous regiment, the "MAXUM" shell takes its place in the famous "Dominion" line. But not before it was proven worthy.

The "MAXUM" shell has a ¾-inch brass base and is loaded in 12 gauge only with 1¼ ounces of double chilled shot.

It is a long range shell of the famous "CANUCK" type with a heavier shot charge, and is designed for sportsmen who require a powerful load at a moderate price.

BUY CANADIAN MADE SHELLS AND LET CANADA PROSPER.

Complete line of Sporting Goods at all times.

V. MAWSON
CRESTON

COOL NIGHTS ARE HERE

These chilly evenings remind that fall is here, and that winter is just around the corner. Be prepared. We have

Queen Heaters in all sizes
18, 21, 22, 24, 26

WOOD CIRCULATORS
Two sizes.

Combination Coal and Wood Heaters

QUEBEC HEATERS
Coal Only.

Call and see our stock.

G. Sinclair
Creston Hardware

ARE YOUR SHOES IN NEED OF REPAIR?

New soles and heels will often remake a pair of shoes that are good for many months more wear, and the cost will be very little compared to what a new pair of good shoes cost. It's practical economey to have shoes repaired. We will gladly tell you what any work will cost when you bring your shoes to us.

LADIES! We dye Shoes any color to match your dress.

COURTNEY'S SHOE REPAIR

Local and Personal

Mrs. Chas. Moore left last week on a visit with old friends at Kaslo.

HAY FOR SALE—Ready for cutting now. Mrs. John Carlson, Creston.

WAGON FOR SALE—In perfect condition, $50 cash. Enquire Review Office.

The open season on ducks, geese, blue and willow grouse and deer opens on Sunday, 15th.

BICYCLE FOR SALE—C.C.M. bicycle, in good shape, terms cash. Irwin Nickel, Creston.

FOR SALE—four room-house with lot 50 x 125 feet. Nice location. Apply Joe Foster, Creston.

Mr. and Mrs. C. F. Hayes got back on Sunday from a few days' visit with friends in Spokane.

Col. Mallandaine is combining business with pleasure on a visit at Vancouver and Victoria this week.

Carload shipments are going out now, with Wealthy apples pro inent. Packing houses are also busy on pears.

HOUSE FOR SALE—Family size house on 50 x 100 foot lot, centrally located. Apply Mrs. Manuel, Creston.

The Presbyterian Ladies' Aid announce their thanksgiving dinner for Monday, October 14th, in the United Church hall.

Mr. and Mrs. G. R. John are taking their usual two weeks' vacation at present and are visiting at Lethbridge and Calgary, Alberta.

With a specimen weighing 3 pounds 12 ounces, Bud Lowther is in the lead in the squaw fish section of the fishing competition conducted by Vic. Mawson.

Rev. E. J Springhett of Toronto, Dominion commissioner for the British Isreal Association, will speak at Creston on Tuesday evening, September 24th.

TRUCK FOR SALE—1929 Chevrolet truck with grain body, good rubber and in good condition, $300 Apply Gordon Ross, Creston, or D. Brulotte, Baynes Lake.

AUCTION SALE—Household furniture and farm implements, Wednesday, September 25th, at the home of Mrs. C. A. Robinson, Canyon. Also farm to rent.

Miss Velma Fowlie, R.N., has taken over the duties of night nurse at Creston hospital, succeeding Miss Hyslop, who is leaving after being on the staff for the past year.

Ideal weather has prevailed for the past week and grain cutting is in full swing on the Reclamation farm, and some of the tracts on the Reclamation Company acreage.

The September meeting of Creston Hospital Women's Auxiliary will be held Thursday, 19th. at 3 p.m., in Trinity United Church hall. Please bring thimbles and needles.

The September meeting of the Women's Institute will be held at the home of Mrs. W. Fraser, Friday, 13th. Members please bring thimbles as sewing will follow the business session.

Misses Violet and Isobel Clark of Edmonton, Alberta, arrived last week on a visit with their grandparents, Mr. and Mrs. Skalen, and their aunt and uncle, Mr. and Mrs. H H. Tooze.

Mr. and Mrs. H. Smith of Detroit, Mich., who have been on a visit with Mr. and Mrs. H. S. McCreath, left for home at the end of the week. Mrs. Smith is a sister of Mr. McCreath.

A. D. Alverson of Calgary, western superintendent for Midland & Pacific Grain Corporation, who has been here for a few days following the opening of the new elevator, left for home at the end of the week.

H. Esler, who has been student pastor of the Presbyterian Church for the past few months, left on Tuesday on a visit at his home in Vancouver before returning to Knox College, Toronto. Monday evening he was guest of the church young people at a weiner roast at the second bend of Goat River, when he was presented with a purse.

Local garages report considerable activity in trucks at present. Last month Creston Motors sold two Maple Leafs to C. O. Rodgers and H. Lemoigne, two light delivery cars to A. W. Burch and J.

1936 General Electric

MAGICTONE RADIOS

with New Metal Tubes

—an achievement of the "House of Magic"

See and hear these new 1936 Radios at our showroom.

We still have a few 1935 Demonstrators for sale at greatly reduced prices.

West Kootenay Power & Light Co., Ltd.
CANYON STREET CRESTON, B.C. PHONE 38

IMPERIAL GROCETERIA
IT PAYS TO PAY CASH AT THE IMPERIAL

FRIDAY-SATURDAY SPECIALS

READY MEALS, 'Chef' Brand, 2 tins ..... $ .25
Just heat and serve.
SOAP, Palmolive, toilet, 4 cakes ..... .19
WALNUTS, shelled, light meat, pieces, lb ..... .29
SODAS, Red Arrow, family size pkg. ..... .16
SOUP MIX, handy and convenient, 2 pkgs ..... .19

EXTRA SPECIAL!

RICE - Puffs - WHEAT
5½ Oz. Cello pkg., 15c.

Pickling Spices ***PHONE 20*** ***Free Delivery***

Special Values
in
Horrockses' English Flannelette

White, 30-inch, at 20c.
White, 36-inch, at 25c.
Pink for Children's Wear at 20c.

Wabasso Print, 36-inches wide, fast colors, 20c and 25c.

Hemstitched Pillow Slips, 50c. per Pair

Fine Cotton for Fancy Sewing

CRESTON MERCANTILE COMPANY LTD.
GROCERIES HARDWARE

Ladies' FALL COATS

will be on display for your inspection commencing

FRIDAY, SEPT. 13th.

NEW COATS THAT ARE DIFFERENT

In a season of unusual coat values we are submitting prices more attractive than you have previously enjoyed. Fashions are the smartest and priced as low as ***$12.75.***

Ladies' Fall Hats from $1.95 up
New range.

S. A. SPEERS
Dry Goods. Clothing. Hardware. Furniture