Provincial Library apl 30

73

THE CRESTON REVIEW

Vol XXI. CRESTON, B. C., FRIDAY, MAY 10, 1929 No. 10

Erickson

Mr. Sanford of champion, Alberta, was a guest of his daughter, Mrs. R. M. Telford, for a few days.

Frank Staples and daughter, Helen, were guests of Cranbrook friends for a few days last week.

Notices are up for a meeting on May 29th at which trustees are to be elected for the Erickson East Creston irrigation system. John Hall is to be in charge of affairs.

Cherry trees are in full bloom in the Erickson section now and appearances are good for a heavy yield.

Friends of Mrs. John Graham will be pleased to hear she is making decided improvement after her recent critical illness.

E. S. Cuming is the first to field plant 1929 tomatoes in the Erickson section.

Erickson was quite well represented at the Old Timers' dance at Creston on Wednesday night, with R. McMasters lending valuable assistanse with his violin, and R. M. Telford taking a prominent part in directing the square dances.

R. R. Staples was here on Wednesday taking a look at operations on the ranch. He has about 36,000 tomatoes to set out as soon as the weather takes a favorable turn.

Lister

Mr. and Mrs. D. J. Mckee and Geo. Hurry were motor visitors to Kimberley during the past week.

Lister-Huscroft Farmers' Institute meet in May session on Tuesday night at the schoolhouse.

Fred Tedford left last week on an auto trip to the Peace River district, where he intends to reside in future.

Dr. Henderson of Creston made his semi annual medical inspection of the Lister school this week.

Mr. and Mrs. John Cowley and family, who have been residents here for almost two years, have moved to the Canyon City district to make their future home.

A meeting of the settlers is called for May 9th at the schoolhouse, when the domestic water supply problem will be discussed. Something in this connection has been heard from the minister of lands.

Everyone is glad to hear that Mrs. Fred Powers, one of the victims of the auto accident on Tuesday of last week, is sufficiently recovered to leave the Cranbrook hospital on Tuesday, and is spending a couple of days with Mrs. Vinc. Liddicoatt in that town. Mrs. Powers is expected home before the end of the week.

The most satisfactory balance sheet submitted the shareholders of Lister Trading & Supply Company, Limited, was presented at the annual meeting on Tuesday night last week. The year's business shows a satisfactory gain over the previous year, and it was voted to pay shareholders a cash dividend of 6 per cent. Officers elected for this year are: President, E. J. Malthouse. Vice-president, H. Helme. Managing director, John Bird, with Fred Powers and and R. T. Millner completing the executive.

Miss Curtis, principal of Liste school, has issued the following report for April: Per cent. attendance, 96. Highest standing, Grade 8—George Mitchell, Billy Yerbury. Grade 5—Polly Cravenko, Douglas McKee. Grade 4—Frank Yerbury. Grade 3—Harry Cravenko, Douglas Sinclair. Grade 2a—Gladys McCullough, Cyril Bird, Manning Powers. Grade 2b—Kitty Beard, Kate Cravenko. Grade 1a—Frank McCullough, Tom Cowley. Grade 1b—Joyce Gordon, Alice Wellspring. Perfect attendance—Cyril Bird, John Cowley, David Cowley, Tom Cowley, Harry Cravenko, George Mitchell, Raymond McCullough, Manning Powers.

Canyon City

Mr. and Mrs. Norman Strong arrived last week from Washington, and will remain for some time, having taken the Clark ranch, for the season.

C. B. Twigg, assistant provincial horticulturist, has been in this section, giving firsthand instruction to orchardists in connection with spraying.

Grover Kifer was here from Yahk for a couple of days last week. He has taken the contract to flume out the Witherhead cut of logs in that section for shipment to the big mill at Yahk.

Bill Clayton has gone to Kimberley where he has secured a job in a garage in that town.

Art. Brett has gone to Goatfell, where he is working with Frank Tompkins at logging operations.

Frank Botterill is busy with his truck hauling Andy Wickholm's cut of poles on the Lee lot to Creston for shipment.

A number from here were at Creston on Wednesday nighi for the old timers' dance. T. R. Mawson and his violin figured prominently in the music of the evening.

Old-Timers' Dance

There were sounds of revelry by night at the Grand theatre ballroom on Wednesday when the Old Timers Association gave their annual dance. The turnout was the largest ever seen at the spacious ballroom, the attendance running close to 250, about two-thirds of which were fully competent to negotiate most of the old numbers, particularly the quadrille. As was announced the dance was was confined to the numbers that were popular a quarter century ago, the closest approach to modernism being the circle twostep and waltz, which latter is beginning to come back into favor. The quadrille, waltz, schottische, rye waltz, three step, circle two step, Spanish waltz, etc., were nicely assorted on the evening's offerings and the oldtime tunes were dispensed on oldtime fiddles in the hands of such master violinists as T. R. Mawson, W. Morrow, W. Tillatson, R. McMaster, and Ron Smith, with Tom Trevelyan and his accordeon lending welcome variety, along with Bob Marshall and Gerald Craigie, drums. Mrs Constable showed exceptional ability, presiding at the piano for every number danced. Those doing the calling off were Roy Telford, Roy Browell and Matt. York who went at top form all evening. Mrs. Ernest Driffil and Sam Littlejohn both of Kitchener, captured the prize for the best waltzing couple. There was an abundance of good things to eat and the committee in charge of refreshments handled the big crowd expeditiously. 100 per cent. sociabity obtained all the evening and all present are hoping the affair will be at least an annual event.

April Standings Creston School

Division 1—B.B. Stallwood, Principal.
Per cent. attendance, 96.1.
Standing: Grade 8—Roland Miller, Jack Young, Elsa Willis. Grade 7—Iris Taylor, Herbert Dodd, Fay Tompkins.
Perfect Attendance:
Hubert Benninger, Herbert Dodd, Minnie Downs, Jean Henderson, LeRoy Johnson, Marjorie Learmonth, Roland Miller, Frances Moore, George Murrell, Arther Nichols, Sarah Quinn, Velma Rentz, Allan Speers, Iris Taylor, Faye Tompkins, Elsa Willis, Jack Young, Margaret Stapleton.

Division 2—J. O. Kirk, teacher.
Per cent. attendance, 94.3.
Standing: Grade 7—Reetha Phillips, Vera McGonegal, Norma Marshall. Grade 6—Dorothy Palmer, Martha Torchia, Molly Moore.
Perfect Attendance:
Jay Bliss, James Downs, Helen Hopwood, Jack Johnston, Bert Morrow, Molly Moore, Vera McGonegal, Nellie Payne, Reetha Phillips, Jane Ross, Edith Rentz, Arthur Speers, Martha Torchia, Daisy Travelyan, Clifford York, Irene Bourdon.

Division 3—Miss Wade, teacher.
Per cent. attendance, 88.8.
Standing: Grade 5—Ethel Sutcliffe, Eleanor Spratt, Marion Quinn. Grade 4—Theo Tompkins, Margaret Torchia, Taresa Torchia.
Perfect Attendance;
Douglas Alderson, Raymond Bevan, Arthur Dodd, George Dodd, Clarence Embree, Margaret Henderson, Stuart Hilton, Emmett Johnson, Holger Johnson Genevieve Matkin, Rachel Morrow, Hughena McCreath, Lloyd McLaren, Gerald Phillips, Marion Quinn, Stuart Speirs, Eleanor Spratt, Ethel Sutcliffe, Charlie Taylor, Theo Tompkins, Margaret Torchia, Robert Willis, Bill Bourden, Ruth Spencer.

Division 4—Miss Holmes, teacher.
Per cent. attendance, 88.8.
Standing: Grade 3 Senior—Clara Paulson, Iona Hills. Ruth Davis, Doris Hendy, Beryl Palmer equal. Grade 3 Junior—Campbell York, Ruby Palmer, Thomas Quinn.
Perfect attendance—William Craig, Charles French, Doris Hendy, Iona Hills, Egon Hollm, Beryl Palmer, Ruby Palmer, Clara Paulson, Eva Phillips, Norman Phillips, Thomas Quinn, Ariel Schade, Jean Speirs, Jessie Spratt, Richard Trevelyan, William Weir, Campbell York, Francis Bourdon.

Division 5—Miss Brown, teacher.
Per cent. attendance, 80.81.
Standing: Grade 1b—Bobby Kernaghan, Mary Richardson, Olga Hurack. Grade 1a—Vivian Matkin, Betty Kernaghan. Tom Ross. Grade 2b—Guy Weston, Mary Watson, Walter Burdon.
Perfect attendance—Walter Hills, Ernest Hills, Billy Kernaghan, Olive Ryckman, Mary Watson, Guy Weston, Walter Richardson, Teddy Hewitt.

CORPORATION OF THE

Village of Creston

To Whom it May Concern

BY-LAW No. 8—A By-Law for Regulating the Streets and Sidewalks, etc.

(1). It shall be unlawful to break, tear up, or remove any planking, pavement, sidewalk, crossing, surfacing, macadam, or surface of or on any road or other public place within the Village for any purpose whatsoever or to make any excavation in, under or on any street, sidewalk or public place within the Village for any purpose whatsoever, without having first obtained the permission in writing of the Clerk of the Corporation of the Village of Creston or the Chairman for the time being of the Roads and Streets Committee of the Board of Commissioners of said Corporation to do so;

(51). Any person guilty of an infraction or violation of any of the provisions of this By-Law, upon summary conviction before a Stipendiary Magistrate, a Justice of the Peace, or other authority having jurisdiction within the Village of Creston, shall forfeit and pay in the discretion of the convicting Stipendiary Magissrate, Justice of the Peace, or other competent authority, for every such infraction or violation, the fine and penalty of a sum not exceeding One Hundred Dollars and costs of prosecution, and in default of payment the offender may be committed to the common jail or lock-up house of the County of Kootenay, there to be imprisoned for any time in the discretion of the convicting Stipendiary Magistrate, Justice of the Peace, or other competent authority for a term not exceeding two months, and with or without hard labor, unless such fine or penalty and costs, including the costs of the committal and conveyance to the said common jail or lock-up house are sooner paid.

By order.

E. F. ARROWSMITH, Clerk.

Creston, May 8, 1929.

Alice Siding

Gordon Smith arrived last week from the coast, where he is at present employed, on a visit with his wife and family here.

Mrs. McDonald has returned to Kimberley after a visit with her parents, Mr. and Mrs. John Kelly.

Miss Elsie Foster, who was here last week for the Foster-Miller marriage, left at the end of the week for Cranbrook.

Strawberries are coming into bloom in most fields, but with the cool weather that prevails we are hardly likely to have berries till at least the middle of June.

A Mr. Wright of Kimberley has taken a two year lease on the Cox (Vaness) ranch, and gets possession immediately. Mr. and Mrs. Cox are residing in Cranbrook.

Mrs. E. W. Payne, who last week moved to Creston to reside, has leased the ranch to Mr. Staner, a former Winnipeg, Man., resident, who came here from the coast last fall.

Miss Ruth Compton was home from Nelson to spend the weekend with her parents.

Sirdar

Mrs. North was renewing acquaintances at Creston on Saturday. Mrs. Heap and Mrs. Organ were at the metropolis on Friday.

Mr. and Mrs. A. Dibben have just arrived from Australia and are on a visit with Mr. and Mrs. A. North. They state that conditions in Australia are not very satisfactory.

We are sorry to report that Miss Lucy Pascuzzo had to return to Cranbrook hospital. She has been in poor health for some time, and does not seem to improve very much.

Jas. Wilson of the Grey Royal Granite works, was a business visitor at Cranbrook last week.

F. Parento and P. Lombardo have been on the sick list for the past two weeks.

Ike Lewis and Ron. Cam were Sirdar visitors last week, from the Lewis ranch at Boswell.

P. Lombardo and family were renewing acquaintances in Cranbrook on Tuesday.

Hunter — Chester Marriage

A marriage of considerable interest to Creston people was solemnized at at Zion Church, Silverton, on April 20th, when Miss Helen Hunter, former primary room teacher of Creston public school, was united in marriage with Henry Chester of North Bend, a former assistant C.P.R. agent at Creston.

The bride, who was given away by her father, wore a dainty dress of blue crepe Romane, heavily embroidered in gold, and a hat of cream lace. She carried a bouquet of cream roses and ferns.

After the reception held at the home of the bride's parents, Mr. and Mrs. Chester left on a motor trip for the Mexican border via Vancouver and coast cities. The bride travelled in a costume of poiret twill trimmed with red. Upon their return they will reside at North Bend.

The groom's gift to the bride was a platinum bracelet. The many beautiful presents show the esteem in which the young couple are held.

Wynndel

Mrs. E. LeBarge and son returned to Rossland last week, after a visit with her parents, Mr. and Mrs. Jas. Wood.

Mrs. Harry Benney of Creston is here on a visit with her sister, Mrs. Geo. Huscroft.

Miss Ethel Towson, who has been visiting at Willow Point, returned to her home last week.

Mrs. Young of Creston was a Wynndel vifitor last week.

Mrs. Rumsey and children of Cranbroob spent a few days on their ranch here during the past week.

Mrs. Pat Downey and son, of Creston are visiting with her parents, Mr. and Mrs. Jas. Wood.

Mr. and Mrs. O. J. Wigen of Richmond, Calif., arrived on Friday to spend the summer month's at Mr. Wigen's ranch.

Miss Olga Hagen left on Friday for Spokane, where she is visiting with Miss M. Hook.

E. Eoxall, who has been employed on the dredge, has returned to look after work on the ranch.

Miss Grace Mackie of Boswell was a Wynndel visitor for the surprise dance, and was the guest of Mr. and Mrs. R. Andestad.

J. Whittman is Wynndel's latest auto owner. He has a McLaughlin.

The May meeting of the Women's Institute will be held at the old schoolhouse on Thursday, 16th, at 2.30 p.m.

W. Campbell, sawyer for the Winlaw sawmill, arrived last week.

Cherry trees are nicely in blossom, and promise a good crop.

Geo. Huscroft is a Cranbrook visitor this week, making the trip by auto.

The Women's Auxilary dance on May 4th was a splendid success. The elimination waltz was won by Miss L. Benedetti and Oscar Hagen. The endurance schottische was won by Mrs. A. Benedetti and E. Uri, after a dance of over half an hour. Runners up were Miss D. Butterfield and Pete Hannem. The surprise prizes were won by Miss Irving and J. Wood. All reported a splendig time. Ice cream was on sale and went well Music by Miss Pedersen, piano; Miss Penson, violin; and E. Andestad, drums. The door intake was $51.

Spring Sale of Work

Under the auspices of the Ladies' Guild of Christ Church, in the

Parish Hall

SAT., MAY 25

2.30 to 5.00 p.m.

Plain Work
Home Produce
Home Cooking
Sample Stalls
AFTERNOON TEA
EVERYBODY WELCOME

Victoria Day

DANCE

Under the auspices of the Ladies of Holy Cross Church, in the

Grand Theatre Ballroom

FRI., MAY 24th

DANCING 9 to 2.30

FIRST-CLASS MUSIC

Everyone Welcome

Gents $1. Ladies 50c.

Supper included.

BEAUTIFY CANADA

Clean Up, Paint Up, Keep It Up --- Increases the Value of Your Property

What Will you do When your Children Cry for It

There is hardly a household that hasn't heard of Castoria! At least five million homes are never without it. If there are children in your family, there's almost daily need of its comfort. And any night may find you very thankful there's a bottle in the house. Just a few drops, and that colic or constipation is relieved; or diarrhoea checked. A vegetable product; a baby remedy meant for young folks. Castoria is about the only thing you have ever heard doctors advise giving to infants. Stronger medicines are dangerous to a tiny baby, however harmless they may be to grown-ups. Good old Castoria! Remember the name, and remember to buy it. It may spare you a sleepless, anxious night. It is always ready, always safe to use; in emergencies, or for everyday ailments. Any hour of the day or night that Baby becomes fretful, or restless. Castoria was never more popular with mothers than it is today. Every druggist has it.

Fletcher's CASTORIA

Staining Shingle Roofs

Use a good shingle stain.

Before beginning the work, see that the shingles are dry and clean.

As a matter of economy it is better to dip shingles in bulk before laying them. Dip them in and out as quickly as possible and wipe them off by rubbing across a stick covered with burlap. Then allow them to drain off in a drip trough. They should be stained for only about two-thirds of their length. Stain the exposed ends only.

Paint is best for old, weather-beaten shingles, blackened by age and exposure. The priming coat should be prepared as directed for house painting and should be brushed out well with careful attention to the ends of the shingles. The second and finishing coat should be applied as it comes from the can.

Minard's Liniment—good for tired feet.

Simile—Her face was like five miles of detour.

Could Not Sleep Heart Would Start Pumping and Pounding

Mrs. Fred. P. Averill, 136-12th Ave., Calgary, Alta., writes:—"I was bothered so much with my heart I could not sleep. I would waken up in the night screaming, and my heart would start pumping and pounding.

A neighbor lady told me to try

MILBURN'S HEART NERVE PILLS

so I started taking them and I can truthfully say I am a different woman. Altogether I only took two boxes."

Price 50c a box at all druggists and dealers, or mailed direct on receipt of price by The T. Milburn Co., Ltd., Toronto, Ont.

Laying and Preserving Linoleum

The ideal method of laying linoleum is to cement it over deadening felt paper, which should first be pasted to the floor with any standard make of linoleum paste. This overcomes bulging and stretching, or opening up of seams and cracks along the edges. It also prevents water from getting underneath the linoleum and in that way prolongs the life of the flooring.

Linoleum laid in this manner becomes a solid, permanent, elastic floor. It cannot bulge or stretch. The felt paper foundation absorbs all expansion or contraction that may take place in the wood floor and makes the linoleum more durable. It also allows the linoleum to be removed without difficulty or damage should the necessity arise.

The most approved manner of treating linoleum has been found to be waxing. The wax should be carefully rubbed on and the floor polished like hardwood. An occasional treatment of this kind will keep the linoleum in an immaculate condition.

A damp cloth removes all soil from the waxed linoleum and it will be found that scrubbing is entirely unnecessary.

In case there should be obstinate marks of soil on waxed linoleum, they can be removed with a pad of fine steel wool without scratching or damaging the linoleum itself.

Varnishing is best for printed linoleum, as it brightens and preserves the original pattern and makes the linoleum easier to clean. A coat of good varnish or white shellac will also preserve cork carpet.

GOOD IN EVERY WAY

Baby's Own Tablets Banish Babyhood and Childhood Ailments

A medicine that all mothers praise—one good in every way—one that will quickly banish the minor ills of babyhood and childhood is the medicine to keep in the medicine chest; to always have on hand in case of emergency. Such a medicine is Baby's Own Tablets—they are helpful at all times. They are a mild but thorough laxative which by regulating the bowels and stomach banish colds and simple fevers; correct constipation and indigestion; relieve colic and diarrhoea and make the cutting of teeth easy.

Thousands of mothers use no other medicine for their little ones. Among them is Mrs. J. H. Bromley, Westmeath, Ont., who writes: — "I have four children and whenever any of them are ill I always use Baby's Own Tablets and have found them good in every way. I would not be without the Tablets and would also like your little booklet 'Care of the Baby in Health and Sickness.'"

Baby's Own Tablets are sold by medicine dealers or by mail at 25 cents a box from The Dr. Williams' Medicine Co., Brockville, Ont.

A Female Pied Piper

Woman In London Declares Rats Are Charming Creatures

A woman's love for rats has led to a certain quarter of London being so overrun with the pests that official action is to be taken. This female Pied Piped declares that rats are charming creatures and she places food in her garden for them every morning and evening. Neighbors have protested so loudly that efforts are to be made to capture the rats by smoking them out. There is nothing under the existing law to prevent persons feeding any kind of animals or vermin on their own ground.

Tangled Titles

Fletcher: "How did the jury come out in that Army Post case?"

Barker: "They disagreed on the question of titles."

Fletcher: "What do you mean?"

Barker: "They said they couldn't hold a Colonel in a Major crime arising from a General riot occasioned by a Private quarrel!"

London has more than 20,000 bobbies—English policemen.

Minard's Liniment for cuts and bruises.

SUNDAY SCHOOL LESSON

MAY 12

THE EARLY MINISTRY OF JEREMIAH

Golden Text: "We must obey God rather than men."—Acts 5.29.

Lesson: Jeremiah 1.1-10; 6.10, 11; 8.18; 9.2; 26.1-24.

Devotional Reading: Psalm 26.1-7.

Explanations and Comments

Jeremiah's Call and Consecration, 1.1-10.—Jeremiah was the son of Hilkiah (not the Hilkiah who found the book of the law, our last lesson), a priest in the little town of Anathoth, near Jerusalem. Jeremiah's name ("appointed by God"), and his father's ("Jehovah is my portion"), are tokens of the family's loyalty to the God of Israel, "at a time when the outburst among the Jews of a very different class of personal names betrays on the part of many a lapse from the true faith, and when the loyal remnant of the people were being persecuted by King Manasseh." In the thirteenth year of Josiah's reign (about 626 B.C.), Jeremiah became conscious of a divine call to the prophetic office. It is natural to understand that Jeremiah had long meditated upon his country's sins, had felt impelled to witness against them, but was most reluctant to undertake the task. The inward struggle which took place in his sensitive and shrinking heart when something different from his ordinary consciousness made him certain that he was destined to be the prophet of woe, he tells in the form of a dialogue between God and himself.

Jeremiah speaks: "Ah, Lord Jehovah! behold, I know not how to speak; for I am a child." Jeremiah was not a child in years, but in consciousness of ability. He distrusted himself at the moment of his call. Once it was a Moses, then it was a Gideon, then an Isaiah, and now a Jeremiah, all of whom re-echo the plaint of their own unfitness. But although their first reaction was like that of Hamlet when he cried:

"The time is out of joint;—O, cursed spite!
That ever I was born to set it right."

yet with them all there was no delay in rendering themselves more fit for their tasks.

"There is a lesson here for all who feel in any degree the tyranny of their outward lot. There are hard facts against which we chafe and fret. We are to set to tasks which we would fain refuse, or we are placed in surroundings which we think unsuitable. We are all tempted to turn to the easy ways of escaping the burden. We can learn from Jeremiah the paramount claims of duty. If it be the will of God that you must tread a path that you choose not, from which the weak heart shrinks, know that the blessedness promised by Christ is yours, and cherish the thought of a closer communion with Him who also was made perfect through suffering."—Hugh Black.

Jehovah speaks: "Say not, I am a child; for to whomsoever I shall send thee thou shalt go, and whatsoever I shall command thee thou shalt speak. Be not afraid because of them; for I am with thee to deliver thee." "Jehovah put forth His hand and touched my mouth;" thus Jeremiah years afterward expressed the thought of how burning were the words of Jehovah which seemed to come to him.

Requisite On the Farm. — Every farmer and stock-raiser should keep a supply of Dr. Thomas' Eclectric Oil on hand, not only as a ready remedy for ills in the family, but because it is a horse and cattle medicine of great potency. As a substitute for sweet oil for horses and cattle affected by colic it far surpasses anything that can be administered.

Northern Air Ports

Settlements In Northern Manitoba To Have Air Mail Service

Manitoba's northern settlements of Oxford, Godsland, and Island Lakes will be added to the growing chain of northern air mail points of call, Hon. P. J. Veniot, postmaster-general, announced in the House of Commons.

Mr. Veniot stated that arrangements had been completed for the conveyance of mail to and from these northern points once a week by aeroplanes of the government forestry patrol at Norway House, at the north end of Lake Winnipeg.

Australia supplies one-fifth of the world's supply of wool.

Floor Coverings

Next to the walls and ceiling, the floor presents the largest area in the room, and consequently its covering should be well thought out and carefully selected.

The floor, as well as the ceiling, is a plane which holds the four walls of the room together. While the walls form the background for furnishings, the floor is the foundation. A good foundation is always essential to any well-designed decorative plan.

Linoleum floors are attractive, resilient, shock-absorbing, durable, warm in winter and cool in summer. Waxing linoleum gives it a softer, smoother texture and preserves it indefinitely.

For the average room, a rug with a plain ground and a neat border, or neat all-over pattern of floor covering, is more desirable than one with a decided pattern.

Large and bold patterns have a decided tendency to make the room look smaller. The patterns are apt to jump and as the ideal floor covering furnishes the foundation for furnishings it must be made to keep its place on the floor. When there is a great deal of furniture, a boldly figured floor covering gives a confused appearance to the room and destroys its restful, harmonious appearance.

Boldly patterned rugs usually come in strong colorings, and this also makes them exceedingly difficult to fit into a soft, harmonious color scheme.

Figured floor coverings, however, have their place. In rooms which are sparsely furnished or where the furniture is of a light and simple type, they add to the "furnished" appearance of the room. That is, they take away bareness. In large rooms which are sparsely furnished, figured rugs are particularly advantageous.

In dining rooms, it is usually preferable to have a figured floor coverings, as it does not show soil or stain so quickly as plain floor coverings. In bedrooms where the furniture is of a light type, a figured floor covering adds to the comfortable appearance of the room. In sleeping porches, enclosed porches or breakfast rooms, where the furniture is not usually plentiful, either tile effects or a bold figured floor covering adds greatly to the finished appearance of the room.

It is a wise plan when a highly figured floor covering is used to use hangings or upholstery material in a plain color or in a neat and unobtrusive all-over pattern. On the other hand, if the hangings or upholstery is figured, plain floor coverings are best. Too many figured patterns in a room create the feeling of motion and the effect produced lacks restfulness. Too many plain surfaces, on the other hand, tend to make a room look bare and uninteresting. Some figured material should be used in every room, but it should be balanced with a proportionate quantity of plain material or surfaces without design.

In selecting a figured pattern, the colorings must be considered first. For general use, strong or vivid colors should never be selected. Small all-over patterns are, in most cases, preferable to large sprawling ones. The tone of the floor covering should always be deeper than that of the walls or furniture, as the ground we walk on is always darker than the sky or the landscape. Light-colored floor coverings are exceedingly difficult to fit into a harmonious scheme.

FINDING THIS LABEL

GAULTS WINWEAR BRAND

ON

Women's Sweaters
Underwear, House Dresses
assures you of the best possible value for your money

GAULTS LIMITED
Winnipeg " Edmonton

Cuticura Heals Face Disfigured With Itchy Pimples

"I had pimples all over my face. They were hard, sore and red and some of them were large and others small. Some of them festered and scaled over, and itched and burned causing me to scratch. Scratching caused eruptions and the irritation prevented me from sleeping. They disfigured my face for many weeks.

"I tried different remedies without any results. I began using Cuticura Soap and Ointment and it was only a few weeks before my face was completely healed, after using two cakes of Cuticura Soap and one box of Cuticura Ointment." (Signed) Miss Harriet Hamilton, Box 772, Yarmouth, N. S.

Make Cuticura Soap and Ointment your every-day toilet preparations and have a clear, sweet skin, soft, smooth hands and a healthy scalp with good hair.

Soap 25c. Ointment 25 and 50c. Talcum 25c. Sold everywhere. Sample each free. Address Canadian Depot: J. T. Wait Company Limited, Montreal. Cuticura Shaving Stick 25c.

Many Varieties Of Bananas

Although most of us know only two varieties of bananas by sight, there are numerous others, the Philippine Islands claiming fifty-seven, Malay, thirteen, Spain, ten, and Burma, eight.

DIAMOND "A" HOUSE PAINT

DIAMOND A BRAND ASHDOWN'S GUARANTEE

"MY FIRST CHOICE because it's Absolutely Pure - Covers More - Looks Better and LASTS LONGER"

The J. H. ASHDOWN HARDWARE CO. LIMITED
WINNIPEG · REGINA · SASKATOON
CALGARY · EDMONTON

Kyanize

Celoid Finish

Tints of Amazing Charm.—For tinting furniture, walls and woodwork, this satin-gloss, waterproof enamel brushed on with ease, dry over-night, produces a velvety "rubbed" effect without rubbing.

Flows out, too, without leaving ridges or brush marks. Twelve dainty tints and colors in addition to black and white. Countless additional shades by simple mixing. Covers and hides so completely that one coat is usually sufficient.

TRY CELOID

If you're not amazed, we'll refund the purchase price

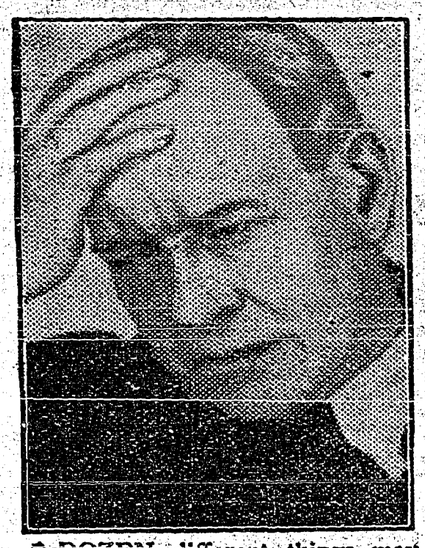

A DOZEN different things may cause a headache, but there's just one thing you need ever do to get immediate relief. Aspirin is an absolute antidote for such pain. Keep it at the office. Have it ready in the home. Those subject to frequent or sudden headaches should carry Aspirin in the handy pocket tin. Until you have used it for headaches, colds, neuralgia, etc., you've no idea how much Aspirin can help. It means quick, complete relief to millions of men and women who use it every year. And it does not depress the heart.

BAYER ASPIRIN

Aspirin is a Trademark Registered in Canada

THE CRIMSON WEST

— BY —

ALEX. PHILIP

Published by Special Arrangement With Thomas Allen, Publisher, Toronto, Ont.

CHAPTER XVIII.—Continued

The rush of wings sounded high in the air as wild ducks passed in swift flight on their yearly pilgrimage to the south. Occasionally a flock would lower in gradually narrowing circles to land with a splash in the restful waters of the lake, then to stretch tired wings, the while bobbing their heads and quacking contentedly. Flocks of geese passed in wedge-shaped formation, their honking coming faintly from a dizzy height. A flock of Arctic swans, skimming so low that the crisp rustle of their wings could be heard, landed in the centre of the lake with a great commotion. There with their beautiful necks proudly arched they floated like white ghosts throughout the night. The red and yellow leaves, like gaudy curtains draped the deciduous trees. The wild crab-apple and high-bush cranberry hung frozen on the naked branches. The sun was surrounded by a ring and shone weakly through a misty haze. The unmistakable breath of the north wind was in the air.

Old John took his traps down from the loft and oiled them. A patch was found needed to a worn mocassin, and new laces were inserted in his snow-shoes. "Winter's comin', ol' timer, and we're going to have a heavy fall of snow," he mused to himself. For two days Nature gave warning, then on the second night the storm came.

A roaring wind came bellowing from the north, lashing the waters of the lake to foam, tearing at Donald's cabin with the strength of invisible giant hands, and howling through the forest with shrieking wails. Gust came upon gust with increasing strength, and in the short lulls could be heard the swish of the sleety snow against the windows.

The big trees creaked as they swayed in the gale, and with a loud groan, as if in mortal pain, a huge forest monarch, as its roots gave way, fell crushing down the smaller trees to smite the earth with a resounding crash.

The wind went down through the night, but the snow fell steadily. When Donald opened his door next morning he looked out on a new world. The wizardry of frost and snow had given the earth a blanket of white that was eye-blinding in its brilliancy under the bright morning sun. The keen frost had locked the lake tight under a coating of clear ice.

CHAPTER XIX.

With a fond hope that he would receive word of the Wainwrights, Donald eagerly awaited the coming of each mail; but after a month of disappointment he became less sanguine, and threw himself desperately into work in a vain attempt to allay his heartache.

During the long winter the mill continued operations in spite of heavy snows, the roads being kept open by the continual traffic.

Janet came twice with gay parties to enjoy the ski-ing and snowshoeing. She found that she loved Donold, and decided that any uncertainty as to his past was as nothing when weighed against her need of him. Bitterly she reproached herself for allowing her pride to estrange him from her, and with all the arts of a beautiful and cultured woman she sought to regain the power she once held over him.

On one occasion, when Janet mentioned his "wood-sprite," she saw a rapt look in his eyes and caught her breath sharply. The very thought of losing him stabbed her like a knife-thrust.

With the coming of March a change came over the earth. Winter shivered and reluctantly loosed his hold. Gentle showers and warm winds from the south honey-combed the ice on the lake; snowdrifts faded away, and the frost-bound soil gave forth earthy odours to replace the keen smell of the snow.

One morning a song sparrow under Donald's window sent out its sweet "chip - chip-che-char-che-wiss-wiss," and from the top of a swaying alder a wren carolled his joy of living in full-throated tones that said that spring was here. Stirred by the warmth and cleaving buds, the frogs came from the mud, where they had lain dormant all winter, and with swelling throats and bulging cheeks sent out their cheerful "k'tun, k'chunk."

Mists covered the lake, and in an open spot near the mouth of the creek a flock of ducks disported themselves happily. The sun grew higher with every dawn, gaining strength each day until its warming energy spread the beauty of colour and fragrance over all.

One afternoon, when the air pulsated with the song of birds, and newly-opened buds burdened the atmosphere with perfume, Donald walked up the hill to Wainwright's cabin.

Scores of birds, returned from there yearly pilgrimage to the south, flitted about the deserted buildings, but there was no golden-haired girl with a welcoming smile to greet them. Rivulets from the melting snows had gouged channels in the once neatly kept plots of wild flowers, and the roof of one of the smaller huts had fallen in.

Donald pushed open the door of the main building and entered. The air felt chill and dank. He experienced a quick depression of spirits, and his heart ached as he surveyed the gloomy interior. He shivered as a pack-rat scuttled across the floor and disappeared under Connie's bunk. With a heavy heart he returned to the bright sunshine, sat down, and gave himself over to a period of melancholy retrospection.

His mind went back to his first meeting with Connie, then on through the many thrilling episodes of the summer. She belonged to high mountains, to deep forest glades, to companionship with the birds, flowers and trees of God's wild outdoors. She would never be content with the bad air and the cramped conventions of cities. He suddenly remembered the words she had used that day by the stream near her nest in the cedars. He seemed to hear her sweet, hesitating voice with its pleasant English accent.

"And," she had said, "six months out of every year I'd come right here and live in these mountains."

"She'll come back," he said aloud. The thought cheered him. "She'll come back," he repeated to Andy that night.

"I 'ope so, Donnie."

A week later, Robert Rennie, accompanied by his daughter, arrived at Summit Lake. The owner was in high spirts. "I am pleased with the excellent work you are doing here," he said, as he placed a hand in friendly fashion on Donald's arm. "The mill is a success—a huge success—and I know who deserves the greater share of the credit!" He smiled up at Donald. "Next week," he went on, "an event of importance to the lumber industry takes place. The Government is to entertain a party of Eastern lumbermen. I will admit that I was proud when the chief forester called at my office to tell me that this mill had been selected as the most modern and efficient in the Province, and requested permission to bring the Government's guests here.

"They are to stay here a few days, but you will not be inconvenienced, as the train will be equipped with dining and sleeping-cars, loaned for the occasion by the C.P.R. I will come with them, but I am leaving it to you to arrange for their entertainment and to see that everything is in tip-top shape for their arrival."

As Robert Rennie was leaving the next morning he turned to Donald. "By the way," he said casually, "I have decided to add a yearly bonus to your salary, based on the profits of this mill. I have made it retroactive from the time you took charge." Before Donald had time to express his thanks his employer swung aboard the train.

Expressing a desire to be at the lake on the arrival of the excursion, Janet remained.

On the day set for the visit of the Eastern capitalists the sun rose in radiant promise of a typical June day. The leaves were now fully matured, and the willows and maples rustled under the soft, warm winds. All the valley was clothed in a verdant, quivering, gently pulsating life.

The long train drew slowly into the depot. Its occupants poured out until the small platform was filled to overcrowding. Robert Rennie, accompanied by a slender man dressed in a tweed suit and cap, pushed his way through the crowd to Donald's side.

Donald greeted his employer, then glanced casually at Mr. Rennie's companion. His eyes widened. "Mr. Wainwright!" he gasped.

Wainwright laughed happily as he wrung Donald's hand.

"Is—is Con—Miss Wainwright with you?" stuttered Donald.

Then he saw her.

(To Be Continued.)

The average horn will blow 150,000 times before wearing out.

Colds Checked

By modern vaporizing ointment—Just rub on

VICKS VAPORUB

ACTS 12 WAYS AT ONCE

Your Skin In SPRING Needs ZAM-BUK

Quickly soothes irritation & clears away Pimples, Rash, Blotches, Eczema, etc.

50c all Dealers.

Auction Sale Of School Lands

Nearly $400,000 was realized by the auctioning of school lands, all within a radius of forty miles of Regina, the other day. The number of quarter sections sold were 196 out of 381 listed for sale, and the average price realized was $12.80 an acre, the total amounting to $398,434.00.

An Oil That Is Famous.—Though Canada was not the birthplace of Dr. Thomas' Eclectric Oil, it is the home of that famous compound. From here its good name was spread to Central and South America, the West Indies, Australia and New Zealand. That is far afield enough to attest its excellence, for in all these countries it is on sale and in demand.

Horace—What is a bachelor, Daddy?

His Father—A bachelor, my boy, is a man who looks before he leaps — and then doesn't leap!

Aching Feet

Swollen and sore from a day's strenuous work can be relieved by Minard's. Bathe in warm water solution.

MINARD'S "KING OF PAIN" LINIMENT

Illness Kept Her From Work

"I took Lydia E. Pinkham's Vegetable Compound because I was so sick every month that I had to keep my bed for two days and I suffered so that I felt badly all the time. I had been working in a factory but for a long time was not able to work as I was so run-down and nervous. My friends told me of the Vegetable Compound. I am now sound and well and have gone back to work. I have a good appetite, my color is good and I am in good spirits."—*Evelyn Bourque, 132 Alma Street, Moncton, New Brunswick.*

Lydia E. Pinkham's Vegetable Compound

Lydia E. Pinkham Med. Co., Lynn, Mass. U. S. A. and Kitchener, Ontario, Canada

CANADA ENJOYS A SPLENDID RECORD OF SAFETY IN AIR TRAVEL HAZARDS ARE REDUCED TO THE MINIMUM BY RIGID REGULATIONS CAREFULLY ENFORCED — MOST CANADIAN AVIATORS PREFER IMPERIAL OIL PRODUCTS SO MARKED IS THIS PREFERENCE THAT IMPERIAL PRODUCTS ARE USED FOR 90 OUT OF EVERY 100 MILES FLOWN YOUR CAR, TOO, WILL BE BETTER WITH

IMPERIAL GASOLINES — IMPERIAL — Marvelube Motor Oils

Local and Personal

Sunday is Mother's Day. Say it with flowers from Cook's Greenhouse, Creston.

John Garfield has a crew of about a dozen men digging strawberry plants for shipment. These are of the Mastadoon variety and he has orders for about 150,000 plants.

Sunday is Mother's Day. Wear a white flower if mother is living, and and pink if she is dead. Cook's Greenhouse is well stocked with appropriate blooms for the occasion.

FOR SALE—One 750 watt 32 volt type H Fairbanks-Morse lighting plant with set of MHW-13 Willard batteries. This outfit is new. Will sell on any terms—to suitable party for $500. Kootenay Garaga, Creston.

R.B.Staples was here from Kelowna a couple of days at the first of the week, looking after things at the ranch, where he is getting ten acres ready to plant to tomatoes.

W. Hurack, east end section foreman, has just purchased the D. Emery residential property on the west side of the track. Until lately the cottage has been occupied as forestry office.

Remember the spring flower show under Women's Institute auspicee at Trinity United Church basement on Saturday afternoon. There will be a sale of home cooking and afternoon tea served.

EGGS FOR HATCHING—From Barred Plymouth Rocks, Agassiz Experimental Farm strain. These hens had a flock average of 229 eggs per bird in pullet year. $1.50 per setting of 15 eggs. Mrs. Carl Wigen, Wynndel.

Creston's quota of the Kootenay Regiment leave on Sunday for Vernon training camp for ten days' drill, and are to be attached to the Rocky Mountain Rangera. Lieut. Lionel Moore will be in charge of the squad.

Strawberries are reported in bloom this week. Allowing the usual six weeks between bloom and fruit it will be at least the middle of June before the first berries are available. The season appears to be at least two weeks later than 1928.

The report is current this week that Mr. Archibald has purchased the S. Trombley 10-acre ranch just outside the village, and adjoining a previous 10-acre purchase in that section and in close proximity to his new residence. The acquiring of this land brings his holding up to 40 acres.

Fifty

only

ONE DOLLAR STEEL FISHING RODS

This is a strong, serviceable steel rod for boy or man. Enamelled black, brass ferrules and brazings, snake rings, turned corrugated handles, finished natural color and varnished. Get yours now.

V. MAWSON

AT THE

New Store

We invite you to inspect our new stock of

Men's Shoes
Rubbers
Work Socks
Work Gloves

and

Kitchen Utensils

Full stock. Priced right.

A. Mirabelli

Shoe and Harness Repairing

The Frigidaire refrigerator system at the Burns & Company butcher shop was set in operation at the middle of last week, and in order to accomodate this equipment the Rodgers electric light plant is now providing an 18-hours light service daily.

The dance given by the Legion on Wednesday night last in the Grand theatre ballroom was rather slimly attended, there being about 30 couples in attendance. The music and supper were good and those who were on hand had a splendid time.

A. L. Palmer was a Nelson visitor on Thursday last, attending a session of the executive of the West Kootenay Liberal Association. June 4th, is the date set for the convention to nominate a candidate to oppose W. K. Esling, the sitting member.

The adjourned coroner's inquest in connection with the mysterious murder of Thomas Midgely about April 1st, reconvened on May 1st, but at the request of the provincial police authorities at Nelson a still further adjournment was taken to May 21st.

Work started this week at the Rodgers box factory on the make of 1929 tin tops, with a crew of four girls operating these machines, A start was also made at manufacturing the veneer for strawberry cups and the make of strawberry crates will start in a few days.

Mrs. R Stevens and Miss Bumstead were hostesses on Friday night at the Stevens home at a bridge drive in aid of the Women's Institute. Six tables were in play. The first prizes were won by Miss Joan Lemp and Frank Levirs. Second prizes fell to Mrs. F. Rodgers and M. Beninger.

Rev. A. Garlick, was sufficiently recovered from his accident on April 30th to be able to proceed to Crandrook on Friday last to be with Mrs. Garlick whose condition at that time was quite serious. He was accompanied by Jas. Cook, who returned next day but Mr Garlick is still there.

Word from Cranbrook Thursday morning was to the effect that all the victims of the auto mishap of April 31st are making very satisfactory progress. Mrs. Powers and Rev. A. Garlick are expected to return home before the end of the week, and Mrs. Garlick is making slow but sure recovery of former good health.

At the May meeting of Creston Post Canadian Legion on Tuesday night, a resolution was passed opposing the giving of the franchise to returned soldier Orientals. The resolution will be forwarded the Legion provincial convention at Chilliwack this week. The Legion also asked that the 1930 convention be held at Nelson. The Legion has taken the night of July 1st for a dance.

Mrs. Ida Prodyus, who was apprehended in Alberta at the end of the week, and brought back to Creston, was up before Magistrate Mallandaine on Monday on a charge of forgery, and was sent up for trial, The forgery was committed last January, when the accused forged the name of James Jauncey of Wynndel to a cheque with which she made some purchases at the time at Speers' store.

In Memoriam

In loving memory of our dear husband and father, John Marshall, who died May 12, 1928.

Oh, what would I give to clasp his hand;
His dear, kind face to see;
To hear his voice, to see his smile,
That meant so much to me.

Inserted by wife and family.

Irrigation Meeting May 29th

The Arrow Creek Irrigation committee, which was lected in 1926, confirmed in office at various times since and given definite instruttions to erect the East Creston-Erickson area into an irrigation and improvement district, are pleased to announce that the purpose for which they were elected has now been achieved, and a loan also obtained from toe Conservation Fund for construction.

A general meeting of all concerned is called for 2 p.m., May 29th, for the purpose of electing permanent trustees, and when this has been done a full explanation of everything done to date will be given.

While there has been considerable delay in obtaining incorporation and bringing other matters to a head this has not been altogether detrimental. Several factors now enter which were not possible before and it should be a source of considerable gratification to all landowners concerned to know that the proposed scheme is rated as one of the most feasible and economical in the province.

Due to the rush of outside work at this time the committee did not deem it wise to call more meetings than absolutley necessary, but are ready at all times to give all information requested. —Com.

Patent Leather Kid Coming

Flanders' fields of poppies, the teeming East Side of New York, the trenches and barbed-wire entanglments of No Man's Land, New York cabarets, boxing arenas and night life, and field hospitals behind the front are all in First National's big spectacle, "The Patent Leather Kid," at the Grand Theatre, May 17th and 18th.

Every resource of the production department at First National was called into service for this great film epic, starring Richard Barthelmess. Months of research work were required by the crew of technical experts employed for the picture.

Advisors from the U.S. Army, former war correspondents, physicians and surgeons and others drafted for the purpose of advising Director Alfred Santell during the production.

Every minute detail was checked, so that the picture might be absolutely true to life.

Veterans of world war played bits in the picture, each member of the cast was carefully chosen, and actual happenings on the front in the big drive of September, 1918, were reproduced during the filming of the war scenes.

The result is one of the greatest war pictures ever made. In addition, the story of "The Patent Leather Kid," the East Side boxer who was drafted against his wishes, and who emerged from the war a hero, is one of the greatest stories ever written with a war background.

CHRYSLER

ANNOUNCES NEW, LOWER PRICES

COUPE $1045. SEDAN $1120

Not in one single instance have Chrysler Motors permitted their STANDARD OF QUALITY to be sacrificed or cheapening measures to be used to meet this new reduction in price.

Chrysler's Principle of Standardized Quality

is to compel volume by quality, not to seek production by price. Chrysler is undoubtedly the world's lowest priced producer of quality cars.

CRESTON MOTORS

Canyon St. at Barton Ave., Creston

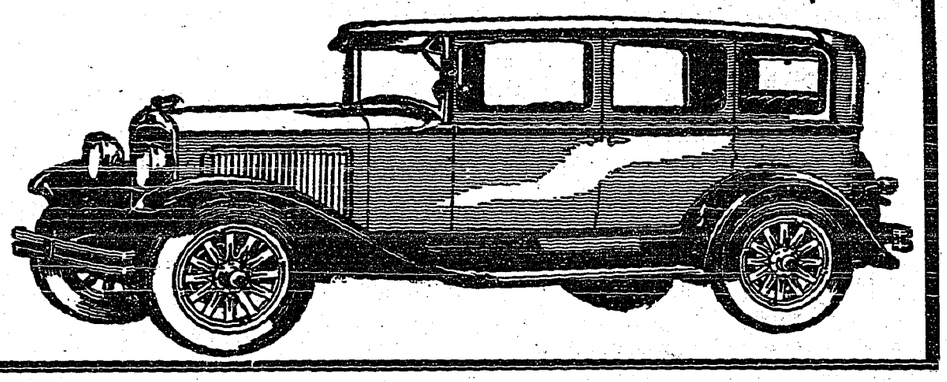

Printed Butter Wraps at The Review

The Chevrolet Six

Lower Prices

Owing to the recent reduction in Dominion Sales Tax the following prices are now in effect in CRESTON, CRANBROOK and KIMBERLEY Districts:

Roadster and Phaeton	$ 874
Coupe	970
Coach	980
Sedan	1082
Convertible Landau	1138
Cabriolet	1097
Commercial Chassis	691
Sedan Delivery	985
1½ ton Truck (30 x 5 Tires)	869
" Truck (32 x 6 Tires) on rear.	915

Full equipment, including Spare Tire, Tube and Cover on Passenger Models.

The CHEVROLET SIX is standing up under every test. No changes in the manufacture of this car have been made since it was first put in production. A greatly increased volume of sales is the final proof.

The Kootenay Garage

Cranbrook Creston Kimberley

UNITED CHURCH

REV. R. E. CRIBB, B.A., Minister.

11.00 a.m.—WYNNDEL.
2.30 p.m.—CANYON.
7.30 p.m.—CRESTON.

C. C. FRENCH

AUCTIONEER

CRESTON

Sales conducted at any point in the district. Arrangements for sales can be made with D. S. Timmons at Creston Motors, Creston.

F. H. JACKSON

REAL ESTATE

Listings solicited.

CRESTON, B.C.

MINERAL ACT

FORM F

Certificate of Improvements

NOTICE!

Sunrise, Bonanza, Commodore, and Idaho Mineral Claims, situate in the Nelson Mining Division of Kootenay District.

Where located: On Dundee Mountain and Wild Horse Creek, near Ymir.

TAKE NOTICE that I, A. H. Green, acting as agent for David Grobe, Free Miner's Certificate No. 4716D, and Laurent Archambault, Free Miner's Certificate No. 22928D, intend, sixty days from date hereof, to apply to the Mining Recorder for a Certificate of Improvements for the purpose of obtaining a Crown grant of the above claims.

And further take notice that action under section 85, must be commenced before the issuance of such Certificate of Improvements.

Dated this 25th day of March, 1929.

A. H. GREEN.

GOVERNMENT LIQUOR ACT

Notice of Application for Beer License

Notice is hereby given that on or after the 26th day of May, 1929, the undersigned intends to apply to the Liquor Control Board for a license in respect of premises being part of the building to be known as "The White House," situate at Salmo, upon the land described as Lots 24 and 25, Block 5, Map No. 622A, West Koootenay Land Registration District, in the Province of British Columbia, for the sale of beer by the glass, or by the open bottle for consumption on the premises.

Dated this 26th day of April, 1929.

JAMES C. BURGESS,
OLIVER M. SMITH,
Applicants.

BOOSTING THE FAIR

The decision of those who attended the final meeting of the agricultural society to carry on the fall fair deserves the support of every grower in the valley and if 100 per cent. membership can be obtained the fair will be the best on record.

First of all let us forget the blizzard and its disastrous effects on the production of the valley, both in quality and quantity, as we shall soon have passed our old records of production and start off with the idea that if we have the fruit why not make a display that is creditable to the community.

The fall fair is of value in three ways: Educational, Commercial and Social. In the exhibition building we see the best products of the valley and we meet the men who grew them, and for those of us who are not experts at the game much can be learned. New varieties and new methods of horticulture are being evolved and to be a successful grower it is necessary to be on the look out for all that is best in fruit growing and to find out what is best for our own locality and our own ranchers in particular. There too are a number of experts who have been acting as judges and who are always ready to explain the reasons for their decision or to explain also how any particular results may be obtained. Let us attend this year not only to see how our exhibit has fared bnt also with the idea that something may be learned that will be of financial value next season.

The exhibition should have a commercial value in the first place by emphasizing those varieties that are most useful on the market today. It should also have a distinct value as an advertising agent and any business firm will tell us where they would be today without advertising. But some of our pessimists will explain no one from the outside sees our fair. True it is not largely attended but that is no reason why a portion of the exhibits should not be sent out to those points which take the largest portion of our products. We know the superior quality of the fruit produced in Creston Valley and the only way that we can benefit by this superior quality is to demonstrate to our customers so that they demand Creston fruit as long as the supply lasts. Let's get the fair directors to try out some scheme and if it yields results a bigger and better scheme can be evolved for the future. Socially the fair day is the one day in the Valley that we have when we all get together and its up to each individual to make that day as enjoyable as possible.

So let's boost the fair, and in boosting see if we cannot give this valley a push in the right direction. If it is permissible to digress for a few moments psychologists tell us that as a man thinks so he is and that we create the conditions around us We in Creston have been busy developing that inferiority complex that is so disastrous in all walks of life. So instead of proclaiming that nothing is any good and fruit growing doe's not pay, lets start shouting that we have the best valley in B.C.; its no idle claim either, that 1930 is going to be the best year yet and that we are going to produce the best and show what we can do at the fall fair next September.

When our secretary attended the convention of the Secretaries of the Associated Fairs of B.C. for this part of the Kootenays he had the pleasing experience of being the only one present who had not his officers for 1930 appointed. If small places like Boswell, Kaslo and Nakusp can be on their toes to put on a good fair surely Creston need not take a back seat. So let's forget all about our failures in the past and get behind the local directors to make this year a success by becoming a member and making exhibits.

The executive are arranging with the local directors to hold a meeting in their own community to help out the membership drive. They will be on hand to help the local directors at these meetings but it is up to the directors to boost the fair in their own community and to see that a proper proportion of exhibits are sent in especially in fruit and vegetables. Also get busy on school exhibit. Let's see if another school cannot win it this year. Get busy, no section has any advantage unless the others lie down. Have your teachers interested and the pupils will follow their lead.

If you have any bright ideas for impoving the fall fair don't be content to tell them on street corners but pass them along to your director. It all helps, and besides it will make him work a bit harder when he feels his community behind him.

As regards the women's section it need only be said that the Creston Women's Institute have promised to get behind this and push and also promised their support to the whole fair and when the W.I. get busy in anything why things happen that's all. Mrs. Stevens, their capable president, and two other ladies with Mrs. Geo. Cartwright in Erickson were made fair directors so we are assured of real support from them.

Various attractions will also be staged and we look for even keener competition in the school sports. Creston won this cup last year so let's see an outside school get it this year. Creston will have to work harder to win too as they will have to give a bigger handicap to the smaller schools.

At present the great necessity is to come forward with your dollar and become a member. This shows the directors that the Valley is behind them. Then plan your exhibits and make 1929 the best fair yet. Boost your own community and the fair.

BOOSTER.

SNAPS!

We have some real ones in ***Used Cars.*** If you want to get honest value in a used car you should deal with the dealers who have the best line of cars and are not compelled to give long trade-in prices when selling a new car, and are, therefore, in a position to sell their trade-ins at a lower figure than their competitors.

All the New Model A Cars in stock.

OUR SHOP EQUIPMENT IS THE BEST

PREMIER GARAGE

PALMER & MAXWELL

SERVICE ON ANYTHING OPERATED BY GASOLINE

ANY BRANCH OF THE BANK WILL GIVE YOU PAINSTAKING AND DEPENDABLE SERVICE

IMPERIAL BANK OF CANADA

CRESTON BRANCH - C. W. ALLAN, Manager
Branches at Invermere, Cranbrook and Fernie.

Assets of Over One Hundred and Fifty Millions 174R

STRAWBERRY CRATES

WE ADVISE YOU TO ORDER NOW
—and thus be sure of early delivery.

CHAS. O. RODGERS

CRESTON TRANSFER

REG. WATSON - - CHAS. BOTTERILL

DRAYING and TRUCK SERVICE
COAL, WOOD, SAND, GRAVEL

PROMPT ATTENTION GIVEN ALL ORDERS.

Try Us Once

Twice-a-Week Delivery Service in Alice Siding District

Commencing February 1st I am inaugurating a Tuesday and Friday afternoon delivery in connection with the rural mail service.

Will deliver anything from small parcels up to 500 pounds, delivery to be taken at mail box location.

Minimum charge of 10 cents. Stage leaves Creston at 4 p.m.

To ensure delivery telephone instructions must reach us by 12 o'clock noon of mail days.

H. S. McCREATH

Your Pocket

used as a bank has many disadvantages.

Money carried in it is easy to spend on trifles or may be lost or stolen.

Weekly deposits in our Savings Bank will accumulate rapidly.
Small or large accounts are welcome.

652

THE CANADIAN BANK OF COMMERCE

Capital Paid Up $20,000,000
Reserve Fund $20,000,000

Creston Branch - R. J. Forbes, Manager

BURNS & COMPANY, Ltd.

MEAT MERCHANTS

TRY OUR

SHAMROCK PORK SAUSAGE

An economical dish, easy to serve.

Shamrock Brand HAM, BACON and LARD

GLENDALE CREAMERY BUTTER

Government graded, highest quality.

FRESH nd CURED FISH

all varieties.

Choicest BEEF, PORK, MUTTON, VEAL, LAMB

BURNS' IDEAL POULTRY FOOD

Increases egg production and produces better poultry. Buy the best.

Red Rose Orange Pekoe Tea is truly economical. A half pound makes almost as many cups as a full pound of cheap tea costing 50c to 60c. 76

RED ROSE TEA "is good tea"

RED ROSE ORANGE PEKOE is extra good

In the best package—Clean, bright aluminum

Radio--An Agency For Peace

The sittings now being held by the Royal Commission on Radio appointed by the Dominion Government to study the whole question of broadcasting, and make report to the Government as to best policy for Canada to adopt in the national interests of the whole Dominion, is having the effect of directing attention from the purely local and entertainment features of this latest of great modern discoveries and causing people to appreciate more fully the tremendous possibilities of aerial communication, both in a national and international sense.

While undoubtedly there is a feeling of regret in Canada that, because of natural causes, it is much easier for people in Western Canada to "listen in" on stations in the Central Western States than it is to "get" stations in Eastern Canada, and for Eastern Canadian listeners to receive the programmes broadcast from New York, Philadelphia, and other Eastern United States cities than it is for them to "tune in" on Western Canadian Stations,—a condition for which it is hoped the present Radio Commission can find some solution, the fact remains that a closer community of interest between Canada and the United States, and consequently a still better understanding, is being developed by means of the radio. And community of interest and understanding is the greatest of all bulwarks to Peace.

But to many in this country it will come as a welcome surprise to learn of the great strides made by radio in Europe and the effect it is having in promoting greater understanding among the diverse nationalities and languaes of that war-afflicted continent. It is almost inconceivable that within less than eleven years of the signing of the Armistice ending the Great War, the radio should be used in Germany and England to teach the people, not merely school children but adults, the French language; that international "hook-ups" of Germany, Poland, Austria, Hungary, France, and other countries are being regularly carried out, so that people in Paris and Warsaw can listen to German concerts in Berlin and Hamburg, and the German people can enjoy the opera in Paris, or a great symphony orchestra in Vienna or Budapest.

There are some good people in Canada who still retain the old fashioned idea that it is unpatriotic, and liable to undermine British institutions in this country, if children are taught in our schools to speak and read French, German, or any language but English. In entertaining such ideas Canadians are far behind the times; they are not nearly so far advanced as they are in England and other countries where the learning of foreign languages is compulsory. If every Canadian child, whether of British or French descent, was obliged to learn both English and French, Canada would in a generation become more powerful, influential and prosperous. It would open to our people the rich literature of both races; it would give us greater prestige among all nations; it would help to promote our export trade in all the markets of the world. In this Canada, by reason of its two great races, has an opportunity no other nation enjoys, yet we are not only neglecting it, but many people urge that it would be disloyal to our British connection to encourage it. Yet Britain herself is doing it.

It is predicted that within three years, five years at the most, Canadians will, through the development of national broadcasting at home, and the use of the beam system of wireless across the ocean, be able to sit in their homes and "listen in" on the finest programmes in the world broadcast from London, Paris, Berlin, Vienna, and other European centres of culture, art and music.

We can now speak with Europe by telephone from the heart of Canada's prairies, and the day is fast approaching, so those in a position to know authoritatively state, when by radio we will be in more or less constant communication with Europe, receiving the best they have to offer in public addresses, vocal and instrumental music, and the important news of the day. In turn, Canada will be brought equally close to them. And, in all probability, "seeing" Europe and European happenings through the instrumentality of the radio will more or less rapidly follow "hearing," just as, in reverse order, the "talking" picture has followed the silent movie.

And these things are all to the good, in the cause of world peace. As we know people and understand them our prejudices and suspicions are removed. We learn they are human just like ourselves; that they have high ideals and are inspired by lofty motives; that they love the things we love, and hate the unclean, the ugly, the vicious, just hate them. As we come to understand their problems, difficulties and aspirations, and they come to understand ours, mutual sympathy will develop, followed by a desire for co-operation, rather than antagonism.

It is only so, through mutual understanding, that permanent world peace can be maintained and the maximum of true progress be made.

FLU Germs Breed In the Throat.

First Appear As A Common Cold, But Gain Tremendous Headway In Six Hours

SOME SIMPLE PRECAUTIONS AGAINST INFLUENZA

Simple precautions taken now will enable you to fight dreaded "Flu" which is sweeping rapidly through the whole country. The germs of Influenza gain access to the body through the mouth and throat. Keep the throat healthy and you go a long way towards stopping the trouble. An effective means of prevention is to gargle the throat three or four times daily with Nerviline. Half a teaspoonful of Nerviline in water makes a most efficient gargle. The germ-killing properties of Nerviline quickly destroy any bacteria in the mouth or throat. If the chest is sore, if the throat is hoarse, if you have a cough—be sure to rub the neck and chest with Nerviline. Every drop of it will rub in, and out will come the congestion.

Of course it is absolutely necessary to house-clean the system with Dr. Hamilton's Pills which stimulate the eliminating organs, and rid the system of disease-breeding germs. This combination treatment of Nerviline and Dr. Hamilton's Pills will give prompt and entirely satisfactory results.

Measuring Lightning Flash

No Part Of It Ever Lasts For Appreciable Time

A lightning flash takes about one-seven-thousandth of a second to complete itself and no part of it lasts more than approximately one-thirty-five-hundredth of a second. This is the first time in history that the speed of a lightning flash has been measured. It has also been proved that lightning starts from the clouds and the ground at nearly the same instant, and approximately one-seven-thousandth of a second later the two ends unite in mid-air. These facts were determined by Dr. C. U. Boys, a British physicist, who has been attempting hundreds of photographs for the last twenty-six years, until a stroke of lightning in New York at last gave him this information.

Sore Corns Drop Off If You USE "Putnam's"

When you notice any sign of callous on the feet or toes—that's the time to paint on a few drops of PUTNAM'S CORN EXTRACTOR. Do this, and you prevent corns. No matter if the corn is hard or soft. Let it be on top or between the toes, Putnam's will remove it without pain. Insist on PUTNAM'S CORN EXTRACTOR. It does the work—and roots out the corn, quickly and without pain.

A Young Linguist

George Grando, 4, of Vader, Wash., is a linguist of ability. He speaks English or Croatian with equal facility. He was born in America, but his parents came from Dalmatia. He reads the letters of the alphabet in both English and Croatian, can count to 20 in both languages, and converses freely.

RHEUMATIC PAINS

Cannot Be Rubbed Out — The Trouble Must Be Treated Through the Blood

The pain of rheumatism is something that you cannot rub out. Every sufferer from rheumatism has been advised to rub this or that liniment or oil on the affected part, but after all the rubbing the pain remained. Thin blood and rheumatism come together and if they are properly treated will go together. Anaemia means thin blood, and thin blood is something that can be corrected, so why not build up the blood until the rheumatic poisons are driven out?

This is exactly what is done in the treatment of rheumatism with Dr. Williams' Pink Pills. Rheumatism in any form shows improvement as the thin blood is built up, and when the poisons in the blood are overcome and driven out rheumatism disappears and does not return so long as the blood is kept rich and red. The great value of Dr. Williams' Pink Pills in the treatment of rheumatism is proved by the case of Mr. Thomas Martin, of Novar, Ont., who says:—"For some years I was so badly troubled with rheumatism that I could hardly walk and suffered great pain. I had medical treatment but did not get much relief. Then I decided to try Dr. Williams' Pink Pills, and after taking the pills for some time the trouble disappeared and has not since shown the least sign of returning."

You can get these pills from your druggist, or by mail at 50 cents a box from The Dr. Williams' Medicine Co., Brockville, Ont.

From July 14 to 17, 1911, 88.15 inches of rain fell at Baguio in the Philippine Islands. More than 45 inches fell on one day.

Miller's Worm Powders can do no injury to the most delicate child. Any child, or infant in the state of adolescence who is infested with worms can take this preparation without a qualm of the stomach, and will find in it a sure relief and a full protec- from these destructive pests, which are responsible for much sickness and great suffering to legions of little ones.

The Teacher—You have failed in geography again.

Bobbie—No'm. You only ast me did I know the capital of Minnesota an' I said I didn't which, was true.

Worms cause fretfulness and rob the infant of sleep, the great nourisher. Mother Graves' Worm Exterminator will clear the stomach and intestines and restore healthfulness.

Forty automobiles can be driven abreast at low tide on the beach of Jacksonville, Fla. The sand is as firm as on a paved street.

Neuralgia succumbs to Minard's Liniment.

Too Much ACID

Many people, two hours after eating, suffer indigestion as they call it. It is usually excess acid. Correct it with an alkali. The best way, the quick, harmless and efficient way, is Phillips' Milk of Magnesia. It has remained for 50 years the standard with physicians. One spoonful in water neutralizes many times its volume in stomach acids, and at once. The symptoms disappear in five minutes.

You will never use crude methods when you know this better method. And you will never suffer from excess acid when you prove out this easy relief. Please do that—for your own sake—now.

Be sure to get the genuine Phillips' Milk of Magnesia prescribed by physicians for 50 years in correcting excess acids. Each bottle contains full directions—any drugstore.

New Death Dealing Ray

Electrical Driver Recently Invented Develops Three Million Volts

H. H. Nelson-Smith, engineer on the staff of the Pacific Gas and Electric Company in San Francisco, said a "death ray" device had been invented by J. B. Martin, electrical engineer of San Francisco. The new device, he said, was capable of developing three million volts.

The Martin machine, Nelson-Smith stated, is housed "somewhere in San Francisco," but its exact whereabouts is being kept secret. The invention has been working in co-operation with the electric company.

"Anyone who got in the path of the ray would be instantly snuffed out, the chemical composition of his blood would be changed and the life cells disintegrated," he said.

Praises This Asthma Remedy. A grateful user of Dr. J. D. Kellogg's Asthma Remedy finds it the only remedy that will give relief, though for thirteen years he had sought other help. Years of needless suffering may be prevented by using this wonderful remedy at the first warning of trouble. Its use is simple, its cost is slight, and it can be purchased almost anywhere.

Life is a grindstone, and whether it grinds a man down or polishes him up depends on the kind of stun he's made of.

No surgical operation is necessary in removing corns if Holloway's Corn remover be used.

Einstein should make a good train caller or bellhop, as nobody can understand what he is talking about.

Minard's Liniment relieves pain.

More than 50,000,000 rabbit skins are made into felt hats in the United States every year.

At 452 degrees below zero some metals, such as silver and copper, lose their resistance to electricity, becoming superconductors.

Safety against skidding — *Safety* when brakes say "stop"— *Safety* at high speeds— *Safety* wherever and whenever you drive your car—all these are yours when you drive on Firestone Gum-Dipped Tires.

And don't forget that they go farther at less cost than any other tires you can buy.

See your nearest Firestone Dealer today!

FIRESTONE TIRE & RUBBER CO. OF CANADA, LIMITED
Hamilton - Ontario

Firestone Tires

YOU'LL FIND A hundred vital, saving uses for Para-Sani Heavy Waxed Paper in your home. Comes in handy, sanitary, knife-edged package. For less exacting uses: "Centre Pull" Waxed Tissue (flat sheets). At grocers, druggists, stationers.

Appleford Paper Products LIMITED
HAMILTON ONTARIO

Western Representatives:
HUNTER-MARTIN & CO., REGINA, SASK.

CENSURE MOTION IS DEFEATED BY MAJORITY OF 24

Ottawa.—The House of Commons defeated another want of confidence motion involving censure of the postmaster-general. This time the amendment, which, like its predecessor, was moved by H. A. Stewart, Conservative member for Leeds, was defeated by 24 votes.

It was a general amendemnt declaring that "the administration of the post office department by the present postmaster-general has been characterized by inefficiency, disregard of the provisions of the civil service act, the post office act and other statutory authority, and merits the disapproval of this House." Mr. Stewart's former amendment, moved a few days ago, involved censure of the postmaster-general in connection with the appointment of a postmaster at Simcoe, Ont., it was defeated by 27 votes.

In the division today, the Conservatives carried with them in support of the amendment the majority of members of the U.F.A. group in the House, Liberals and Liberal-Progressives united in opposition to the amendment.

Votes recorded in favor of the amendment numbered 68, and against, 92.

In moving his amendment Mr. Stewart said facts had been brought out which had startled the country. The whole background of the matter was the civil service commission, and the attitude of the postmaster thereto. From October 1, 1926, to February 1, 1928, the postmaster-general has dismissed 98 postmasters, and from February, 1928, to April, 1929, eight more dismissals had been made.

In 32 cases of appointments by the commission, rejections had been made by Mr. Veniot. In some cases returned soldiers had been rejected in favor of civilians. He had dismissed for petty shortages men and women of the postal department all over Canada, but in the case of an inspector who it was shown had taken funds improperly, Mr. Veniot had not only increased his salary, but had given him an higher responsibility in office. The postmaster-general had impaired the efficiency of the civil service commission, and his attitude toward its was akin to contempt.

In reply, Mr. Veniot declared Mr. Stewart had omitted to point out in what way his administration was inefficient, or in what manner he had violated the civil service or any other act.

It was charged, he added, that he had disregarded certificates issued by the civil service commission. That was correct. But he had done so only for valid reasons, and was given authority to do so under the act. He had only done his duty, said the postmaster-general, as head of the postal service of Canada.

There had been charges which questioned his loyalty. These were unjust, Mr. Veniot said.

Need Coal Agreement

Geneva.—The economic committee of the League of Nations, which has made exhaustive investigation of the world crisis in the coal industry, reported that international agreements between producers concerning output and markets must be made if there is to be hope for improvement. A similar conclusion was recently reached by experts on the sugar situation.

Loyalty Of Acadians

Ottawa, Ont.—In replying to the criticisms levelled against him in the House of Commons, Hon. Peter Veniot, in a spirited speech dwelt on the loyalty of the Acadians of which he was one, to the British crown. He did so, he said, because his loyalty had been attacked by certain newspapers.

Hughes Goes To Geneva

New York. — Charles Evans Hughes, former secretary of state, sailed on the "Mauretania" en route to Geneva to take up his duties as judge of the world court, May 15.

Rioting In Berlin

Communists Suffer Casualties In May Day Battle

Berlin. — Communists in an attempt to "conquer the streets" for May Day, caused an ugly riot in the working class quarter in northern Berlin. They created barricades, using street repair material, and held off police with rifle and pistol fire until armored cars forced the obstructions and enabled the authorities to clear out the surrounding houses.

At midnight the casualties for the day had mounted to eight dead and 78 seriously wounded. Hundreds of others suffered bruises from missiles or policemen's clubs.

The rioters erected barricades in the main thoroughfare of the Pankstrasse and its side streets. The police charged them repeatedly with batons until the commanding officer realized that his force was too weak for these tactics and ordered his men to open fire. Then armored cars were brought up by the police and finally captured the barricade.

Opening Canadian Legation In Tokio

Hon. Herbert Marler Will Take Up Duties As Minister

Ottawa, Ont.—It has been announced from the department of external affairs that Hon. Herbert Marler, before undertaking his duties as Canadian minister to Japan, is making a short visit to England. In the meantime, arrangements are being made for opening the Canadian legation in Tokyo. Mr. Hugh L. Keenleyside will be appointed first secretary and Charge D'Affaires until Mr. Marler's arrival in Japan, and James A. Langley, Canadian trade commissioner in Japan, will also act as commercial secretary of the legation. A third appointment will be made during the summer.

Dr. Keenleyside was born in Toronto, but has resided from an early age in Vancouver. He is a graduate of the University of British Columbia and of Clark University. Hyemasa Tokugawa has been appointed by the Japanese government as its representative at Ottawa.

Canadian Press Meeting

Officers Are Elected At Annual Gathering In Toronto

Toronto.—The annual meetings of the board of directors and the members of the Canadian Press, the co-operative news association of the daily newspapers of Canada, extended over three days, were concluded by the election of officers for the year as follows:

Honorary president, E. Norman Smith, Ottawa Journal; president, John Scott, managing director of the Toronto Mail and Empire; first vice-president, M. E. Nichols, Winnipeg Tribune; second vice-president Henri Gagnon, Quebec Le Soleil.

J. F. B. Livesay, continues as general manager and secretary.

With a view to giving increased representation to the French language, daily newspapers of Quebec and also to the western provinces, the annual meeting enlarged the board of directors from 15 to 21.

Italian Arrested For Killing Chancellor

Assassinates Official When Application For Documents Was Refused

Brussels, Belgium.—While walking along a street, Alfonso Arena, chancellor of the Italian legation in Luxembourg, was shot and killed.

His assailant, who was arrested, was an Italian cobbler, named Gino, 29 years of age, a native of Massa Carrara, who recently settled in Luxembuorg. He had applied to the legation for certain documents, but his application was refused.

Punished For Native's Death

Pretoria, South Africa.—For the first time in many years a white farmer was flogged for injuring a native. Jack Nafte, who tied a native employee head downward by the legs from a tree and lashed him so severely that he subsequently died, was sentenced to seven years at hard labor and the farmer received ten lashes in the Pretoria jail.

WESTERN PILOT

Louisa Burka, a student with Great Western Airways, Ltd., is believed to be the first woman pilot in Western Canada to take a passenger up in an aeroplane.

Aviators Found Dead

Two Australians Meet Fate In Search For Lost Southern Cross

Sydney, N.S.W.—Suffering agony from thirst and exhausted by desperate efforts to take off from the ragged ground where they landed, Robert Hitchcock and Lieut. Keith Anderson of the aeroplane Kookaburra died some time either on or after April 12.

The grim story of the fate of the two men who had taken part in the search for the aeroplane Southern Cross, was revealed in the notes of a diary scrawled on the rudder of their 'plane.

First definite news of the death of the men came with the report from a land party that had made its way over the rough country to the stranded rescue 'plane.

Canoe Trip Across Canada

Two Montreal Youths Commence Journey From Vancouver

Vancouver. — Paul Paquin and Richard Lesage, two Montreal youths, started out recently on what they hope will be a canoe trip across Canada. Their 16-foot canoe was laden with camp equipment and supplies as they pushed off from the recreation pier at English Bay to the farewells of a crowd which had gathered to wish them "bon voyage."

The canoeists plan to travel up the Fraser River to Lytton and from there up the Thompson River to Sicamous, as the first part of their trip. They expect to reach Halifaxa in seven months.

Would Welcome Naval Reduction

Tokio.—It was learned here that Count N. Sako, Japanese delegate to the preparatory commission on disarmament at Geneva, had been instructed to agree to a proposal whereby a sub-committee would be formed by delegates from the five leading powers to consider proposals of the United States delegate, Hon. Hugh S. Gibson, for broad naval reduction.

Battle With Bandits

Detroit Policeman Shoots Assailants In Attempted Hold-Up In Ontario

London, Ont.—Shot in the stomach, Robert Schact, alleged bandit, aged 20, Windsor taxi driver, and formerly of Yorkton, Sask., died on the highway, following an attempted hold-up of D. McLellan, a Detroit policeman and his wife, who were motoring on a holiday. Leo Derosches, 19, Ford City, Ont., was shot in the hip and lies in a London hospital under guard. A third bandit got away in the darkness.

On a crime cruise in a stolen car, Schact and his companions crowded McLellan's car into the ditch, Schact ordered the Detroit policeman to hand over his money. He picked the wrong man. McLellan for an answer ripped out a .32 revolver and fired twice from the hip. Schact dropped to the road mortally wounded, along with Derosches. The third bandit picked up Schact and half carrying him, vanished into the darkness.

Plan Second Air Derby

Winnipeg and St. Paul Will Stage Event This Month

St. Paul, Minn.—The second international air derby from St. Paul to Winnipeg was set for May 24 and 25. More than 25 planes are expected to enter this race, according to Julius Perit, aviation secretary of the St. Paul Association. The derby will be held in conjunction with the Canadian aviation meet and aircraft exhibition to be held in Winnipeg on the same dates.

The derby will leave St. Paul, May 24, and will arrive in Winnipeg the following day. The route is expected to take in Fargo and Grand Forks, N.D.

Announcement of the date of the derby was made following the visit to St. Paul of several members of the Winnipeg Flying Club on a good-will tour to arouse interest in their air carnival.

The first air derby from St. Paul was staged last May as a good-will tour to Winnipeg.

Canada Had Good Year

League Review Shows Dominion Enjoying Unprecedented Prosperity

Geneva.—"Canada enjoyed a year of unprecedented prosperity," says the Review of Economic Conditions in 1928, issued by the League of Nations, as a basis of the work of the consultive economic committee.

North America, the report continues, it seems probable was the continent where trade developed most rapidly. The United States not only maintained its position of the world's leading commercial country but increased its excess of exports over imports.

Postpones Long Flight

Berlin.—Captain Helmann Koehl, noted German trans-Atlantic flier, told the Associated Press that his projected flight to the United States with Col. James Fitzmaurice, could not be expected this year and possibly not for another two years.

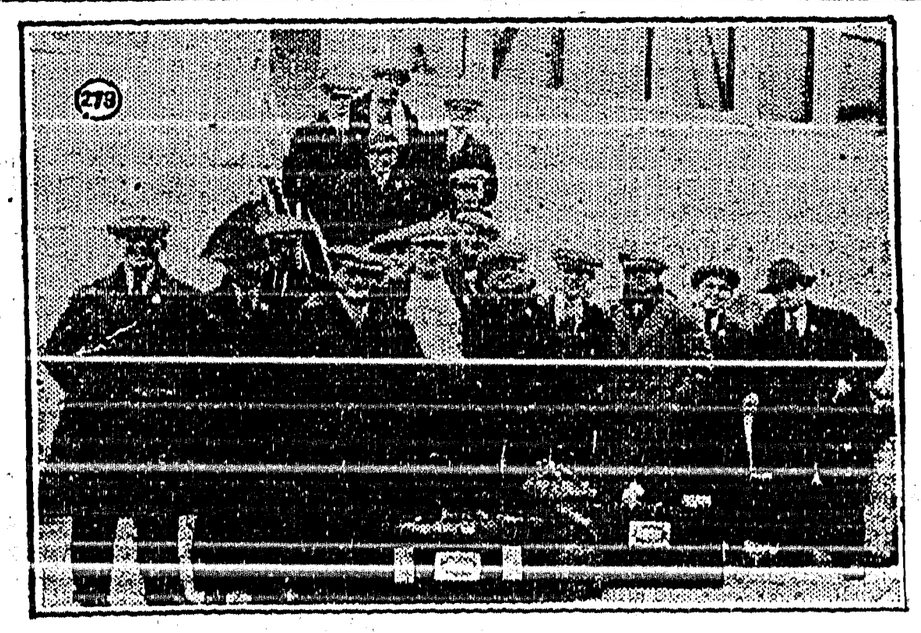

Tynside Trainees

Immigrants from Great Britain arriving on board the Canadian Pacific Liner "Duchess of Richmond" at Saint John on that vessel's first voyage to Canada. The men, who hail from Tynside, have all been trained in Canadian farming methods under the British Minister of Labor, in co-operation with the Canadian Pacific Railway. They are destined for all parts of Canada.

FAVOR PRINCIPLE OF INSURANCE FOR UNEMPLOYED

Ottawa.—The principle of insurance against unemployment, sickness and invalidity is accepted and endorsed by the special committee of Parliament on industrial and international relations in a report presented by its chairman, Cameron R. MacIntosh, Liberal, North Battleford, in the House of Commons. The insurance should not be based on compulsory contributions derived from the state, employer and employees, the report states.

The report continues:

"Your committee recognizes that, while it is highly desirable that such legislation should be uniform in all the provinces, and while social insurance has a federal aspect, nevertheless, according to the department of justice, under our constitution legislative jurisdiction in relation to the establishment of a compulsory system of unemployment insurance is vested exclusively in the provincial legislatures.

"Your committee finds that the provinces, on being consulted by the department of labor with regard to their attitude towards the establishment of a general scheme, do not appear to be prepared to take immediate action.

"Under these circumstances, your committee submits the following recommendations:

"(a)—That with regard to sickness insurance, the department of pensions and national health be requested to initiate a comprehensive survey of the field of public health, with special reference to a national health program. In this, it is believed that it would be possible to secure the co-operation of the provincial and municipal health departments, as well as the organized medical profession.

"(b)—That in the forthcoming census, provision should be made for the securing of the fullest possible data regarding the extent of unemployment and sickness; and that this should be compiled and published at as early a date as possible.

"(c)—That the federal government be requested to bring the subject matter of this reference before the next federal-provincial conference; and your committee suggests, when the agenda for such a conference is arranged that the provincial governments be invited to send representatives of the employer and employee to discuss the subject matter of this report."

Prairies Not Represented

Have No Men On This Year's Bisley Team

Ottawa.—The personnel of the Canadian Bisley team has been announced from the office of the Dominion of Canada Rifle Association. There are five Toronto men on the team this year. Ottawa comes second with three, while Victoria and Vancouver have two each.

Five riflemen, including two from Hamilton, who won places on the team, have been unable to accept and the five next in order in the Bisley aggregate, fired during the D.C.R.A. matches last August, will go in their stead. The team sails from Montreal on the S.S. Montrose, on June 12 and will be inspected the day previous.

Those who made the team, but who found it impossible to accept, included Sergt. H. W. Burton, Victoria.

World's Largest Cattle Team

Harlowton, Mont.—The biggest cattle yoke ever made in the Northwest is too small for what is considered the largest cattle team in the world. That was the discovery made by Guy Howard after he completed a seven-foot yoke. Now he's engaged in making a 10-foot yoke which he believes will "fit" the team. The cattle together weigh 7,000 pounds.

Hon. R. B. Bennett Bereaved

Vancouver. — Mrs. H. Weldon Coates, wife of Dr. H. Weldon Coates, and sister of Hon. R. B. Bennett, leader of the Conservative party in Canada, died at her home here following a long illness.

HATCHING EGGS FOR SALE—White Wyandottes, $1.25 for setting of 15 eggs. F. Powers, Camp Lister.

FOR SALE—Dining room table, sideboard, writing desk, linoleum, and other household effects. Mrs. J. D. Speirs, Creston.

GRAND THEATRE Friday-Sat., MAY 17-18

AT LAST! AT LAST!

Six weeks on Broadway at $2.20. Seven weeks in Chicago at $1.65. Six weeks in Detroit at $1.65.

Now its here at Popular Prices

RICHARD BARTHELMESS

in

"The Patent Leather Kid"

A great story that takes you from the prize ring to France with an army tank corps.

One of the fightinest movies seen in a long time. Immense appeal, acting excellent and direction superb.

Local and Personal

BIRTH—On May 4th, to Mr. and Mrs. Ed. Gardner, a daughter.

Mrs. Bolton was with Cranbrook friends for the weekend.

K. E. Paulson was a business visitor at Nelson a few days last week.

Mrs. Maxwell was a visitor with Cranbrook friends at the weekend.

Sunday is Mother's Day. Say it with flowers from Cook's Greenhouse, Creston.

PIGS FOR SALE—Young Durocs and Berkshires, at Rosedale Ranch. J. F. Rose, Creston.

LAND FOR SALE—45 acres, half mile from Porthill, barn and other small buildings on property, price $850. Box 41, Creston.

GRAND THEATRE Saturday, May 11

Tim McCoy

in

'Beyond the Sierras'

The Prince of Thrills

A story of California early days. Spanish beauties and thrills.

M - G - M. Comedy.

WANTED—Mower and rake, must be in good shape, state price. W. A. Pease, Creston.

Cherry trees are almost in full bloom and the Bing blossom appears to be heavy everywhere.

R. A. Comfort of Creston Dairy, is a business visitor at Macleod and Lethbridge, Alberta, this week.

Mr. and Mrs. J. W. Hamilton spent a few days renewing Nelson acquaintances at the end of the week.

J. P. McDonald, forest ranger in this district, is at Cranbrook, attending a convention of forestry officials.

S. J. Evans of Notch Hill was a visitor at Creston a few days last week, a guest of Mr. and Mrs. T. M. Edmondson.

P. Mann left on Thursday last on his return to England, after spending about six weeks on his ranch at Creston.

Mrs. Luity and two children of Rossland arrived on Sunday on a visit with her mother, Mrs. McDonald, Hillside Road.

FOR SALE—Quantity of bees and supplies, including extractor, containers, etc., cheap Enquire Review Office.

Mr. and Mrs. S. A. Speers were Spokane visitors at the first of the week, making the trip by auto, leaving on Sunday.

Charlie Holmes, who has been visiting at his home here for the past few weeks, has returned to Calgary, Alberta.

The Junior W. A. of Christ Church announce a silver tea at the Parish Hall, Saturday, May 18th, 3 to 5.30 p. m. All are invited.

The first of the 1929 dandelion crop is in evidence and it can be safely said the yellow blooms have not suffered at all from winter kill.

Harry Irving left on Sunday for Canal Flates, where he has secured a position in the new C.P.R. sawmill, and will reside in future.

The village council has its May meeting on Monday night and an announcement in connection with electric light service is looked for.

FOR SALE—Ford light delivery in good running order; shock absorber, chains and 1929 license plate; selling at $80. W. Morrow, Creston.

Kimberley Press: Ralf Swanson left Wednesday for Kansas City, going via Fernie and Calgary, where he will take a course in electrical engineering.

Work is now being rushed at installing the Shell Oil Company equipment at the site just north of the old Union hay shed. The big tank is now in place.

The village council had workers on the job last week doing the 1929 planting of shade trees. The north side of Vancouver street has been set out in maples.

LEGHORN AND RED CHICKS—Every one a money maker. Write for illustrated catalogue which gives official production averages. Don. Bradley, Creston.

Creston Board of Trade meets in May session on Tuesday night. There is considerable important general business to transact and a full attendance is asked.

LUMBER FOR SALE—6 to 12 inches wide, in 8-foot lengths, at $10 per thousand at mill, near Porthill, or $14 per thousand delivered at Creston. Monrad Wigen, Creston.

See the pick of the Spring Flowers and meet your friends at the

BULB SHOW

Under the auspices of Creston and District Women's Institute in

Trinity Church Hall

SAT., MAY 11

THREE to FIVE p.m.

SALE of HOME COOKING and Cut Flowers

AFTERNOON TEA

EVERYBODY WELCOME.

Admission Free.

GOOD FEEDING PAYS

If you expect the team or work horse to stand up to the day's work, good feeding is the first essential and for 100 per cent. efficiency try our

Rolled or Crushed Oats

These have been carefully selected and represent the very best in feed value.

Bran and Shorts

are just as carefully selected and the price is right.

The experts advise, "Buy Flour now!" We are well stocked with Five Roses and Spiller's.

Creston Valley Co-Operative Assn.

CRESTON Two Stores ERICKSON

"BLACK LEAF 40"

For spraying orchards and Painting chicken roosts.

Shipment will arrive this week. Prices right.

Cod Liver Oil for Stock and Chickens.

CRESTON DRUG & BOOK STORE

THE REXALL STORE

GEO. H. KELLY

Spring Dress Goods Now on Display

LATEST PATTERNS IN

CREPES, VOILES and COLORED COTTONS in the 3½ Yard DRESS LENGTHS priced from 65c. to $2.00 per yard.

ALSO

50 Zephyr Ginghams

3½ yard Dress Lengths at $1.25 each

S. A. SPEERS

Dry Goods. Groceries. Furniture. Hardware

MEN

When in need of any article of wearing apparel we would like to show you our line of Clothing which includes

Young Men's Striped Navy Suits

Sizes 36.37, 38, at $21.00.

Men's Fine Navy and Striped Serges, special $33.00

Men's Tweed and Navy Serge Trousers, $3.00 and up

Forsyth's Fine Shirts

Collar attached, plain Broadcloth, $2.00 and $2.50

Full line of Men's Work Shirts, Pants, etc.

New Felt and Straw Hats, and Caps have arrived,

CRESTON MERCANTILE COMPANY, LTD.

SPRAYING TIME will Soon be at Hand

Have you got your equipment ready for use?

If your Spray Pump needs an overhauling ring it to us and if some part is broken have it welded—it is cheaper than uying new parts.

This year again we are building Heavy Sheet Iron Tanks for boiling spray. The Tanks are acetylene welded and absolutely leak proof, and will hold about 100 gallons of spray.

If you are needing Pipes this year come in and talk the matter over. We are selling Pipes at prices away below any mail order house. So it pays to deal in town.

We also carry a complete stock of valves and fitttings.

S. STEENSTRUP

Blacksmith Plumbing Tinsmith Oxy Acetylene Welding