LIBRARY
VICTORIA, B.C.

Provincial Library
aug 30

THE CRESTON REVIEW

VOL. XXVI — CRESTON, B.C., FRIDAY, AUGUST 30, 1935 — No. 18

Packing Houses Busy on Pears

Clapp's Favorite Nears Finish—Bartletts Next Week—Duchess Apples Through—Tomatoes Coming Stronger.

What activity there is this week at local packing houses has mostly to do with Clapp's Favorite pears and Transcendant crabapples. The ideal weather of the past week has speeded up the tomato movement, and cucumbers are also more plentiful. Duchess apples will be cleared up this week, and peach plums are practically over. With the exception of cucumbers, which are in practically no demand at all, and Transcendant crabs, which are none too popular, all other varieties of fruit are moving nicely. So far the call for tomatoes has also been better than expected.

Next week will inaugurate the busy season. Bartlett pears should be available in considerable volume, along with the later varieties of plums, and the Tree Fruit Board has announced that mature Wealthys may roll on and after August 29th. These latter are not quite ready as yet, but they are coloring well and should be ready for picking by the end of the week. Local houses report an encouraging demand for We lthys in the export sizes, and at firm prices.

Creston Products, Limited, report peach plums cleaned up, with some Maynards coming. They are still handling some Yellow Transparents and Duchess, and Transcendant caabs. Supplies of tomatoes are improving and there is a supply of peppers, but just at present no cucumbers are being handled. A bench pack of Clapp's Favorite pears is under way and growers are expected to start the pick of Bartlets before next week is out. A few cases of everbearing strawberries are moving.

Long, Allan & Long, Limited, report their first 1935 car of apples out at the middle of the week. It was Duchess and was destined for Lethbridge. The firm is busy with a bench pack of Clapp's Favorite pears, and look for the first Bartlett's about Wednesday next. Transcendant crabs are coming steady with a rather limited demand. There is a likely market for tomatoes, but cucumbers are anything but popular.

At Creston Co Operative Fruit Exchange the new rotary grader is in action on Clapp's Favorite pears, employing a crew of five packers and two on the sorting table. Most of these are going into cold storage, however. The firm had a car of Duchess ap les out this week which went to Lethbridge. The supply of tomatoes is improving and the Bradshaw, Green Gage and Washington plums are looked for early next week. Receipts from Boswell are chiefly peach plums and some blackberries, which are being shipped from Sirdar.

Sirdar

Dominic Passcuzzo was a business visitor to Cranbrook a few days this week.

Sydney Rogers has been appointed principal of the Glenlily school for this term.

J. S. Wilson, who recently met with an accident to his foot, is able to get around again.

The water as indicated by guage at Slough bridge reads 5.00, a fall of 1.50 for the week.

Mr. and Mrs. George Cam spent a few days here at their home returning to Nelson, Saturday.

Pete Ostorfichuk, who has the contract for loading ties at Atbara, was a weekend visitor at Boswell.

A new stone cutting shop is being erected at the quarry. A blacksmith shop is also to be installed.

Ross Passcuzzo and Louis Willicombe of Cranbrook spent a few hours, guests of Mr. and Mrs. Passcuzzo.

Mr. Christensen of the U.S. geological survey, was a visitor here and at Kootenay Landing on Thursday.

Frank Lombardo and his sister, Margaret came over from Tye to Boswell on Wednesday to take in the dance.

Miss Marjorie Cooper of Yorkton, Sask., is visiting with her sister, Mrs. James Passcuzzo for a few weeks.

Walter Jackson an W. J. Coe were visitors here and other points in the vicinity in connection with fruit marketing.

Seagulls are here in considerable numbers and spend most of their time on the shores of Kootenay and Duck Lakes.

Charles Wilson, Dominic Passcuzzo and Sydney Rogers were at Destiny Bay on Sunday for play on the tennis courts.

Art Rutledge of Fernie, who was in charge of the Glenlily school last term, will be in charge of Sirdar school for this year.

Miss Fern Simpson, who has been here, guest of Margaret and Daisy Rogers, left for her home in Cranbrook at the end of the week.

Cecil Moore, who has a contract for tie making, was at Atbara, Friday afternoon arranging to start loading at the first of the week

The Bayonne mine is now on the shipping list as several shipments have been despatched. It is expected ore will go steadily from now on.

The Bayonne Consolidated Mining Company are to put up a domestic water supply at Tye. This is to serve the new boarding house and other places at this point.

Charles Lombardo, who has been employed at Boswell for several months, has returned and will be engaged in haying at the Borosoto ranch for the balance of the season.

Mr. Peters and two daughters, along with Captain and Mrs. H. Hincks were at Atbara, Tuesday, where they spent the day at the Hincks boathouse trying their luck at bass fishing.

Hay cutting on the flats has retarded but owing to the softness of the soil the crop is reported as thin, but as there is ample hay land available all requirments can be met by cutting a larger area.

Motor traffic over the roads now seem to be at its peak Wednesday saw the largest number of cars passing through here for many years. Many, of course were local cars on their way to Boswell regatta, but the majority were U.S. and cars from other provinces.

Among those from here at the Boswell regatta dance Wednesday evening were: Mr and Mrs. L Anderson, Mr. and Mrs. J. Passcuzzo, George Everell, A. Bysouth, Clifford Neil, J. Miller, F. Miller, Frank Lombardo. Misses Margaret Lombardo, and Fern Simpson, Chas. Wilson and Frank Hamilton.

The last pigeon race of the season will be held from here by the Cranbrook club next week. This will be a velocity race and all the birds entered will be those qualified by tests during the season. With favorable weather conditions these veteran birds are expected to attain a high speed in this event.

A hiking party was organized from among the many campers at Tye on Tuesday every member of which was of the gentler sex. Making an early start they made the six miles to the camp of the Bayonne mine where lunch, through the kindness of Mr. LeNeve, was served. The trip was reported as most interesting and incidentally the first time that a woman had ever been so high up the mountains at this point. The party reached home tired but happy. Those who made the trip were Margaret Rogers, Rosie, Camellia, Norah and Irene Passcuzzo, Helen Moore, Fern Simpson, and Margaret Lombardo. The party returned to their homes in Sirdar, Thursday morning

Alice Siding

Misses Helen Moore and Iris Taylor were visitors at Cranbrook a couple of days last week.

Miss Helen Nelson returned on Thursday last from a month's visit with relatives in Saskatchewan.

Mrs. Jack Miller, jr., and children left on Saturday for Cranbrook, where she is taking hospital treatment.

Miss Gladys Webster is holidaying at Coeur d'Alene, Idaho, after a few days visit in Calgary last week.

Jake Fritz of Trail was renewing acquaintances here last week, a guest of his sister, Mrs. H. E. Ostendorf.

Mrs. Tom Marshall and daughter spent a couple of days with Cranbrook friends last week, returning Saturday.

Mr. and Mrs. J. R. Miller and Nora, and Mr. and Mrs. Sam McNeil left on Monday for Spokane for a few days visit.

Miss Dorothy Seaver left for her home in Spokane on Tuesday, after a six weeks' visit with her grandparents, Mr. and Mrs Robert Stewart.

Mrs. R. T. Rorison and baby left on Saturday for their home at Vancouver, after spending a week with her parents, Mr. and Mrs. W. A. Pease.

Miss Winnie Lewis of Chicago and Miss Mary Reynolds of Toronto, Ontario, were motor visitors here last week, guests of Mr and Mrs. McLaren.

Mr. and Mrs. Phillips and family who have been occupying the (Miller) cottage on the Alderson ranch for some months, have left for Kalispel, Montana, where they are to reside in future.

Mr. and Mrs. McLaren and family arrived from the Peace River conntry and are occupying the cottage on the Compton ranch. They were residents here several years ago, when they were looking after the ranch now owned by Mr. Oakley, occupying a house on the present Payne ranch. Mrs McLaren is a brother of the late Henry Brown, a one time landowner here.

Wynndel

L. Benedetti is on a visit with friends at Rossland.

Mr. and Mrs. H. F. Robson were Cranbrook visitors on Sunday.

Mr. and Mrs. R. Andestad and children were Tuesday visitors at Bonners Ferry.

Misses Agnes Crane and Mary Abbott, who have been camping at Destivy Bay, returned home this week.

Whitfield Abbott left for Alberta last week, where he will remain for the harvest and threshing season.

A meeting of the Women's Auxiliary will be held at the home of Mrs. Gregory, Wednesday, September 4th.

Kenneth Packman and Murray Hackett were in camp at Boswell a few days last week, taking in the regatta.

Mr. and Mrs. J. G. Abbott and daughter, Leah, leave this week by auto, on a trip to Calgary, Alberta, and will visit frineds en route.

Mr. and Mrs. E. Hulme, Mrs. J. S. Hulme and Miss Betty Hulme with Mrs. Towson were auto visitors to Bonners Ferry, Saturday.

Mr. and Mrs. A. Martell, jr., who spent their honeymoon in Spokane, returned home last week, and have taken up residence here.

Miss E. Bellinger is a visitor with Calgary, Alberta, friends this week. She was accompanied by T. Mountford, making the trip by auto.

A special prize of $3 worth of goods as first, and $2 worth goods for second has been donated by the Watkins Company, per their agent, Wm. Dick of Creston, for best article made with any of their products.

Kitchener

Robert and Jim Thompson are on a visit with friends at Yahk.

Mrs. Elmer Blair, who has been at Roosville, on a visit, returned on Friday.

A. Parslow, who was employed with C. O. Rodgers at Ryan, has returned home.

John Anderson is away at Moyie for a week, doing carpenter work on the new hotel.

F. Pym of the forest staff, Cranbrook, arrived on Monday on departmental business.

Miss E. F. Arrowsmith of Creston was a weekend visitor with her sister, Mrs. E. Driffil.

Marcell Senesael and Denny Cyr, of Cranbrook spent the weekend at their homes here.

Fred Smith, Lewis Simpson and Lewis and Clarence Anderson were Fort Steele visitors on Monday.

Mrs. G. A. Hunt, who has been on a visit with friends at Cranbrook and Kimberley, has returned.

Mrs. J. Querin and family of Kimberley are here on a visit witn Mrs. Rewlin Thompson of the M7 ranch.

Miss Clara Hunt, who has bee n on visit at Kellogg, Idaho, a guest of Mr. and Mrs. Ted Bush, returned on Tuesday.

The airport kitchen staff are putting on a dance in Hunt's hall, Friday, September 6th. A Creston orchestra will play.

A. H. Hibner and family of Rossland were Monday and Tuesday visitors at Kitchener, returning from a visit at Kimberley.

There is a small forest fire between Reafern and east fork up Goat River. A couple of men went from Creston to take charge of it on Monday.

A. R. Barrow, Miss Elsie and Robert Hunt, and Misses Alta, Jean and Marjorie Blair, were Bonners Ferry visitors on Friday and Saturday.

A number from Kitchener were at Creston on Sunday, and several went up in the airplane that was flying passengers during the afternoon and evening.

Miss Elsie Hunt and brother, Robert, of Prince Rupert, were here for a few days last week, on a visit with A. R. Barrow and left Monday on their return.

Mrs. A. Simpson and grandaughter, Maxine Nowlin, left on Monday for Cranbrook, where the latter is having her tonsils and adenoids removed at St. Eugene hospital.

A party of friends of Creston tendered Harry Cornwall, accountant at the Bank of Commerce in that town, who is leaving to take a new post with the bank, a banquet at Kitchener Hotel on Saturday evening. During the evening Mr. Cornwall was suitably remembered, and expressed appreciation of the gift and the farewell reception. Those present were F. V. Staples, R. J. and W. R. Long, A. L. Palmer, R. Walmsley, R. J. Forbes, T. Wilson, A. Davies, P. Putnam, J. Johnson, M. Anderson, R. McKelvey, R. Crawford, E. Marriott, F. Levirs, Dr. McKenzie, A. Robertson and Harry Cornwall.

Mrs. C. Senesael gave a smart tea on Monday afternoon, honoring Mrs. A. Howard, when she celebrated her seventy-sixth birthday. The ladies invited presented Mrs. Howard with a book which she suitably acknowledged. Mrs. Howard has been a resident of Kitchener for the past 18 years. The invited guests were Mesdames B. Johnson, N. P. Molander, E. Driffil, G. A. Hunt, A. Simpson, C. Anderson, E. Blair, C. Bush, H. Bohan, L. Nowlin, C. Nelson. C. Foisy, A. Lepage, H. H. Redmile, F. Molander, G. Kosts and the guest of honor Mrs. Howard. Miss Hazel McGonegal assisted Mrs. Senesael in serving. The community wish Mrs. Howard many more years of the good health she has been enjoying.

Canyon

Miss Frances Knott returned on Tuesday from a two weeks' holiday visit at Waterton Lakes.

Mr. and Mrs. W. Kolthammer and family are holidayihg at Kimberley, guests of Rev. R. E and Mrs. Cribb.

Most of the trucks that were employed on the gravel haul from the Lyon ranch have left for similar duty between Yahk and Ryan.

Mrs. Geo. Gray and children of Beaton have returned home after spending a few days here, guests of Mr. and Mrs. E. Nouguier.

About two dozen families of the Legion and Legion Auxiliary were here on Sunday afternoon for the annual picnic at the baseball park.

W. Ridd, jr, and Miss B. Figg, of Edmonton, Alberta, are here on a two weeks' holiday with the former's parents, Mr. and Mrs. W. Ridd.

Otto Johnson, Leonard Olson, L. Moberg, and Gus Oberg have left for Lumberton, where they are employed with the B.C. Spruce Company.

Miss Holly Bond and friend Miss Lillian Fisher, of Nelson, have returned after a two weeks' visit at the home of the former's parents, Mr. and Mrs. A. A. Bond.

School is due to re-open on Tuesday morning. Miss Magee will again be in charge at the high school, and Mr. Hunden and Miss F. Knott at the public school.

Misses Helen and Mary Nouguier, R.N.T., who have been visiting with their parents for the past month, left at the end of the w ek on a visit at Seattle and Portland, Ore., before returning to their former positions.

Mrs. and Miss Nissie McRobb were Sunday visitors with Mrs. Houle and Jock, jr., at Kimberley It is reported Mrs. McRobb has leased the ranch to George Bush, and will be leaving next month to make her home at Kimberley.

Lister

Mrs. Reno House of Nelson is holidaying with her parents, Mr. and Mrs. Sam Demchuk.

Edward Siebert left a few days ago to help with harvest and threshing operations in Alberta.

Mrs. R. Stevens got back on Tuesday from a month's visit with friends at Edmonton, Alberta.

Lutheran service was conducted at the schoolhouse Saturday afternoon by Rev. C. Basse of Creston.

Arnold Daus left last week on a visit with friends at Leduc, Alberta, where he is helping with harvest operations.

The Lister-Huscroft Raiders Ladies' softball team is announced to play games with the Nelson team at Nelson on September 7th and 8th.

Mrs. Frank Hollaus is at present a patient in Cranbrook hospital where she is recovering nicely from an operation she underwent on Friday.

Jacob Hormann, who has been on the former Lance Lowes place for the past five years, left this week for Germany, and is not expected to return.

School will resume operations after the summer vacation on Tuesday morning. From present appearances the attendance will be the largest ever enrolled.

The stork was unusually busy in this area on August 21st, leaving a daughter at the home of Mr. and Mrs. A. M Donaldson, and a son with Mr. and Mrs. A. Domke.

The trustees have secured the services of Mrs. A. W. Sinclair as janitor at the school for another year. She had charge of this work the past year and has given good satisfaction.

Miss Hazel Hobden has returned from almost a month's visit with relatives and friends at Vancouver, and is accompanied by her sister, Miss Agnes Hobden, of the Vancouver General Hospital nursing staff, who will spend her holidays with her mother here.

Drowning Fatality Summit Lake

Arthur Speers Loses Life in Boating Mishap Sunday Afternoon—Native Son and Well Known in Business and Sports

The life of one of Creston's most promising young business men was tragically ended at Summit Lake early Sunday afternoon in a drowning fatality that claimed Samuel Arthur Speers, second son of Mr. and Mrs. S. A. Speers, long time and well known residents of Creston.

Deceased was one of a picnic party of ten young people in which were Misses Edith Couling, Dorothy Palmer, Dorothy Olivier and Eva and Yavonne LaBelle and Messrs. Herb and Arthur Couling, Jack Payne, Percy Robinson and the deceased. Summit Lake is in the Boundary Creek district and is reached by the road to the old Continental mine. The party had motored as far as the road was travelable and after about a five mile walk reached the lake shortly after one o'clock.

Handy to the picnic site was a leaky boat which the unfortunate youth undertook to paddle across the lake which has a breadth of about three quarters of a mile. He made the crossing handily and after pulling the craft up on shore and draining it of water he started the return trip. When about half way home the boat becoming dangerously full of water deceased decided to swim for shore, but after taking only a few strokes his heavy boots and clothing proved too heavy a load and he sank never to re-appear.

Members of the party set out on a raft to his rescue when he abandoned the boat but so quickly did he disappear that their effort to reach him was too late. In addition to its depth, the waters of the lake are murky and weedy and no sign could be seen o' deceased when the rescurers reached the spot where he sank. There being no equipment with which to start a rescue effort there was nothing for it but for the party to return to Creston and inform the authorities.

Before daybreak on Monday Provincial police officers Hassard and Cartmel, with J. P. MacDonald and Art Hurry of the forestry staff, H. H. Cartwright, game warden, M. R. Joyce, and Messrs. Payne and Robinson of the ill-fated picnic party, and volunteers hastened to the lake and from a raft conducted dragging operations until darkness set in. The operation was repeated by the police and helpers on Tuesday without success, but late Wednesday afternoon the body was located and brought to Creston where on Thursday morning, the coroner, Col. Mallandaine, decided an inquest unnecessary but conducted an enquiry amongst witnesses of the fatality finding the mishap was purely accidental and no blame attaching to any of the party.

Arthur Speers was in his twenty-first year. He was a native son of Creston and after completing his public school course and a year at high school, attended the commercial department of Mount Royal College, Calgary, Alberta, on the completion of which, he, two years ago joined the sales staff of the Imperial Groceteria of which his father is owner, in which position he displayed the desired combination of courtesy and business ability. He was active in athletics, with a special liking for baseball, having a regular place on local lineups for the past four years. He is survived by his parents, one sister, Betty at home; and two brothers, Harold of Lethbridge, Alta., and Allan at home.

The late Arthur Speers was a splendid specimen of young Canadian manhood and his taking in this tragic fashion on the threshold of career that promised so well for the future evokes for the bereaved family a sympathy that the written word is altogether inadequate to express.

The funeral will take place this (Thursday) evening from St. Stephen's Presbyterian Church, with interment in Creston cemetery.

Legion Auxiliary Meets

August meeting of the Women's Auxiliary to Creston Valley Post Canadian Legion was held on Tuesday evening at the new Legion hall. The president, Mrs. W. V. Jackson, was in the chair, and 12 members were present. A vote of thanks was tendered Mrs Reg. Watson, treasurer, who has resigned, due the fact that she is shortly leaving Creston. A donation was made the Legion to help defray the cost of the picnic. Mrs. Vigne, of the ways and means committee, made a donation to the auxiliary. Committees are to remain as formerly, with two exceptions. Mrs. M. Young going on the social committee, and Mrs. C. Lowther on the visiting committee. The secretary was instructed to write headquarters for prices on poppies and wreaths, also to local organizations for orders for wreaths. A poppy committee was struck of Mrs. Vigne, Mrs. M. Young and Mrs. Bateman to organize the 1935 Armistice poppy sale. An afternoon bridge will be held at the home of Mrs. R. B. Robinson, Wednesday, September 4th, in aid of the auxiliary.

The Most Delicious Tea

"SALADA" TEA

21

Make Your Own Job

Conditions throughout the world during the past five years have admittedly been most discouraging to all people, but especially so to youth. As boys and girls have come out of school and college, ready to take their place in the business world, even at the bottom of the ladder, they have discovered there was no place for them. They have been denied even the opportunity of making a start because the financial and economic world has been out of joint, with business marking time, and no development work being undertaken.

As a result, thousands have become discouraged, embittered because of denied and frustrated hopes and ambitions, have become drifters because they have lost hope for the future and accepted the easy but mistaken view that present conditions must be accepted as permanent conditions. Lacking any background of years in which work was plentiful, and having no experience in profitable employment, they can see no light ahead.

Such an attitude of mind is a terrible mistake. Future years will be just as bright, in fact brighter; just as busy, in fact busier; just as rich in opportunity and in enterprising development, in fact more so. The world will not stand still; neither it will move backward. Since the beginning of time and the dawn of civilization the movement, despite temporary setbacks, has always been both onward and upward. It will continue so.

Consider the most familiar names of people and products on the lips of practically everybody to-day—Henry Ford, Firestone, H. J. Heinz, Coca-Cola, Borden's Milk, Hires' Root Beer, Welch's Grape Juice, Maxwell House Coffee, Jell-O, and similar names. Do these names mean anything to the youth of to-day? They should.

It was in 1890 that Henry Ford began working on a double-cylinder engine in a little shop on his farm. When he went to work in Detroit at $45 a month he took his shop along, and in 1893 his gasoline buggy was running and for a long time was the only automobile in Detroit. Forty years later he was rated a billionaire.

Firestone was a buggy salesman who became convinced there was a great future in the rubber business. He bought strips of rubber, cut out crude solid tires and fitted them to buggy wheels. Thus began the great tire industry of to-day.

H. J. Heinz used to grow horse-radish in his garden and peddle it from door to door. This backyard venture put him on the road to becoming Heinz 57.

In 1886 a doctor in Atlanta stood working over a kettle in an old house. On the next corner was a drugstore, and periodically the doctor rushed over, squirted carbonated water into a glass containing a sample of syrup, and tasted the mixture. After about 300 attempts he had the first Coca-Cola.

While holidaying in New Jersey, Charles E. Hires was served a drink by a farmer's wife. Its ingredients were sassafras, teaberries, and sweet fern, all gathered locally. Hires smacked his lips. Returning home he experimented with herbs, roots and barks. Thus was Hires' Root Beer born.

John Wanamaker, the great merchant prince of the United States, delivered his first bill of goods from a wheelbarrow. Adam Gimbel, founder of the stores which bear his name, started with a pack on his back. Timothy Eaton started in a little corner lot store. The story of Woolworth's five-and-ten cent stores is too well known to call for repetition. The great Crane Company, manufacturers of piping, valves, bath-room fixtures, etc., had its inception in a little brass foundry.

These great enterprises of to-day had very humble beginnings, many of them within the life of the present generation. Opportunities are just as great to-day. "What's going to alter our lives is probably happening this minute in a backyard workshop, where some crank is thinking by himself," Henry Ford declared recently. Another man states it this way: "Many of the million-dollar corporations of to-morrow are starting to-day with little capital but an idea. They are beginning in attics, cellars, kitchens, and in the minds of clerks behind store counters."

Recently the head of a huge business in the United States selling many different products told about four new products, all launched since January, 1930, and now selling widely. David was not afraid of Goliath, and observant youth with an idea or capable of assimulating one, with vision, enterprise and daring can just as successful win out against the Goliaths of big corporations.

To quote Henry Ford again, who recently said that unemployed people "should create their own businesses, no matter how small, instead of waiting for some one to give them a job." And as a writer in Forbes' Magazine, from which much of the above is taken, says: "Ten years from now we will be reading more success stories gathered from the kitchens and cellars of 1935." No one who has a work-bench or a stove and a dollar—and an idea—he says, need be discouraged.

Scrambled Eggs

Motor Accident Scatters Truckload Of Eggs Over Highway

Marion Snyder, of Harlan, Ind., knows what 100,000 scrambled eggs look like.

Driving a truck over Pocono Mountain near Mt. Carmel, Pa., Snyder was forced to turn the machine sharply to avoid hitting a train. His cargo of 109,800 eggs was scattered over the highway for some distance. Practicalyl all of the eggs were broken.

Rainbows are not semi-circles, but complete circles. If we were high enough in the air, we could see the entire circle.

British laundries have an annual revenue of approximately $10,000,000 from handkerchiefs alone.

Leprosy reached the United States from both Europe and Africa.

A Large Birthday Gift

British Secretary Of Air Receives Two-'Plane Hangar

Lord Londonderry, British Secretary of Air, has just celebrated his 57th birthday, and his wife's present to him was a hangar big enough to accommodate two airplanes. It stands on his estate at Mount Stewart, Newtonards, Northern Ireland, where there is already an airport with a landing field of 50 acres.

The deep-sea fish, Chiasmodon Niger, famous for its voracity, sometimes manages to swallow a fish larger than itself.

More common colds are contracted during October than in any other month, according to records of the public health service.

Before you invest in a going concern, make sure you know which way it is going. 2113

Gift Was Acceptable

King Pleased With Jubilee Offering From Free State

The Jubilee present which Loyalists in the Irish Free State have given King George is declared to be not only nationally appropriate but most acceptable to His Majesty. It is a beautiful antique silver potato ring. These rings, which measure up to a foot in diameter, were in former times put in the centre of the dining table and within them were placed the potatoes, cooked in their jackets, to keep them from rolling about. Reminiscent of the days when the potato was the staple diet even of the wealthy, a sixteenth century ring of good design has sold a auction for considerably over $5,000. The King is as devoted to old silver as the Queen is to antique furniture.

Strange Service

700 Deaf Mutes Worship In St. Paul's Cathedral

One of the strangest and most touching services ever held under the mighty dome of St. Paul's cathedral on a recent Sunday saw 700 deaf and dumb persons from 14 nations pray and sing without a sound being heard. They were athletes attending the fourth international games for the deaf and mute held in London. The service was conducted in the international sign language. Chaplains and missionaries mounted the lofty pulpit and voicelessly acted out the prayers, hymns and songs with eloquent looks and gestures.

Then the congregation joined in prayers and hymns.

FASHION FANCIES

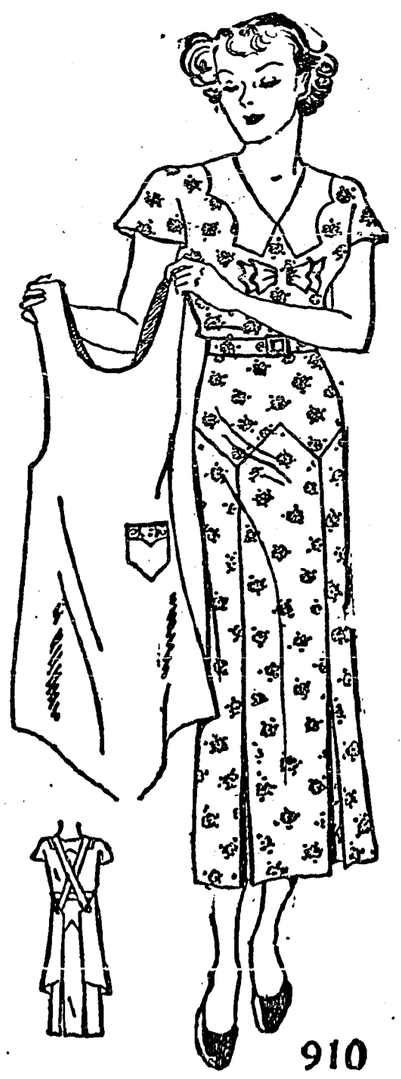

ATTRACTIVE HOME ENSEMBLE THAT HELPS TO MAKE KITCHEN CHORES SO EASY

By Ellen Worth

Every woman knows she can't have too many home ensembles that will tub and tub and always come up smiling.

And to-day's model is just lovely. The dress is suitable for the house garden, porch, marketing, etc. And incidentally, it's decidedly slimming to the heavier build.

The dress is blue and white dimity. The apron is white dimity which is also used for the dress trim.

And isn't the one-piece apron attractive? It has suspender straps and it won't slip off the shoulders.

Style No. 910 includes the dress and the apron in sizes 16, 18 years, 36, 38, 40, 42, 44 and 46-inches bust. Size 16 requires 3⅞ yards of 39-inch material for dress with 1½ yards of 35-inch material for apron and dress collar.

Patterns 15c each. Address mail orders to: Pattern Department, Winnipeg Newspaper Union, 175 McDermot Ave. E., Winnipeg.

Summer Fashion Book contains many more smart, cool vacation clothes. Send for your copy to-day, the price is 15 cents.

Marking The Ballot

Strange As It May Seem, Many Voters Muff The Job

Placing an X beside a candidate's name is a simple task but at the approaching Dominion general election it is likely 25,000 or more electors will muff the job.

In the 1930 contest 24,119 lost their votes through improperly marked ballots and there are more parties and candidates this time to confuse the voter.

Parliament places the ballots in the hands of voters and supplies pencils to mark them. That is as much as it can do. Electors have only to make the crosses themselves. Yet in 1930 ballots were rejected in every constituency in Canada.

Markings in addition to the cross, use of a pen or colored pencil instead of the black pencil provided and signing of the ballot by the voter are the most frequent causes of spoiled ballots.

Through habit many men use their fountain pens and deputy returning officers throw out their ballots. On recounts, however, judges frequently have ruled such ballots valid. The Election Act says the cross must be made with a black pencil.

Many persons start to mark their X opposite the wrong name, score it out and then mark it opposite the candidate they wish to support. This spoils the ballot. They should ask the deputy returning officer for a new one.

Voters sometimes ask why all this fuss about markings when the voter's choice is plainly indicated? The answer is that precautions are necessary to discourage bribery. They are the culmination of years of experience with elections, the frailties of human nature and the cunning of some politicians.

In the '90's and earlier when the population was small, party workers knew which voters were Conservative, which Liberal and those "on the fence." Of the undecided variety some would sell their votes and the temptation of workers in a close race was strong.

But unless the vote buyer could be sure those he bought went to his candidate there was no use buying them. Many ingenious devices were used to allow party scrutineers to identify ballots while they were being counted. The result has been the regulations to prevent distinguishing marks.

Election workers claim there is very little direct bribery now. Ridings are so populous and party affiliations of voters so indefinite it would cost too much. In addition there is the almost certain risk of the election being voided.

Would Solve Problem

Shipment Of Eggs From England Made As Experiment

A few dozen English eggs are making history. Thirty of them arrived in Sydney, Australia, after an air journey from London to Brisbane, and a railway journey of 500 miles from Brisbane to Sydney. The rest reached Rio Grande do Sul, Brazil, after travelling more than 6,000 miles from London by airplane and Graf Zeppelin. Now Lord Greenway ,the promoter of the experiment, is anxiously awaiting special letters from Australia and Brazil reporting on their condition on arrival. If the eggs are successfully hatched out, one of the greatest problems of poultry farmers throughout the world will be solved. Under present conditions it is impossible for poultry farmers in distant parts to renew their stocks by introducing young chicks from England.

American Boy Divers

Crude Combination Of Many Articles Enables Boys To Submerge

Three Maine youths wanted to see what the bottom of Kennebec River in Richmond, Me., looked like.

So the boys, Paul R. Dyer, Stanley Griffin and Robert Cate, constructed diving apparatus from a five-gallon gasoline can, two automobile tire pumps, a small corrugated can and some cement.

Successful in their first attempts, they plan to explore greater depths.

It has been estimated that approximately 12 pounds of air is required to burn one pound of coal.

You can tell by his smile

Things are looking up... times have improved and he's again "rolling his own" with Ogden's Fine Cut. Why not "get back to Ogden's" yourself and again give yourself the pleasure Ogden's alone can give. Use the best papers, too . . . "Vogue" or "Chantecler".

52 Poker Hands, any numbers, now accepted as a complete set.

OGDEN'S FINE CUT

Your Pipe Knows Ogden's Cut Plug

Wiley Post

Some Of The Aerial Exploits Of This Famous Flyer

Here are the aerial exploits of Wiley Post, who with Will Rogers, film comedian, was killed in an airplane crash in Alaska.

With Harold Gatty, Post flew around the world in eight days, 15 hours, and 15 minutes, in 1931.

In 1933, he made a solo round-the-world flight, in seven days, 18 hours, and 49½ minutes.

The following year, Post announced he would concentrate on the practical side of aviation. He made two sensational high altitude trips over his home town of Bartlesville, Okla., wearing a "super-charged suit" of his own design.

Post made four unsuccessful attempts to make a transcontinental flight through the stratosphere. Each time he was forced down on the way from Burbank, Cal., to New York, the last failure June 1, this year.

He used but one ship in all of his achievements—the "Winnie Mae."

Odd Trick Of Nature

Sailor Relates Story Of Three-Year Bath In 33 Fathoms

Nelson Lash was in the crew of the scalloper, Virginia, three years ago when she was rammed and sunk off Georges Banks. With his clothes in a forecastle locker was a pocket handkerchief, his initial embroidered in a corner.

Now Lash has his handkerchief again, for he's in the crew of the Louis A. Thebaud, and in her scallop drag the crew found a handkerchief —with Lash's initials in the corner, in almost perfect condition after a three-year bath in 33 fathoms!

The oldest fruit known to mankind is the olive.

FEDERAL FUND WILL ELIMINATE LEVEL CROSSINGS

Ottawa.—With $1,000,000 at its disposal for the elimination of level crossings, the board of railway commissioners is awaiting applications from local authorities for expenditures from the fund, Hon. Hugh Guthrie, chairman of the board, announced. As a general rule, the board will pay 70 per cent. of the cost of crossing elimination out of the fund, leaving 30 per cent. to be paid by the province, municipality or railway interested.

The money was appropriated by parliament under the Public Works Construction Act, passed last session. The governor-in-council is authorized to determine the amount to be paid from the fund and by railways, provinces and municipalities to the improvement of particular crossings for the protection of motor traffic. All applications so far approved have been on the basis of 70 per cent. from the fund.

"A number of applications have already been received by the board," said Mr. Guthrie, "for expenditures out of this fund, and up to the present time 15 applications have been approved from various parts of Canada involving an expenditure of $432,000."

By provinces, the applications so far approved are: British Columbia, $12,499; Saskatchewan, $35,486; Ontario, $300,967.32; Quebec, $4,950; Nova Scotia, $78,922.66.

No applications have yet been received from the provinces of Alberta, Manitoba, New Brunswick or Prince Edward Island.

Drouth Plan

Interest Shown In Water Development Scheme

Ottawa.—More than 4,800 farmers and ranchers throughout the drouth area of the prairie provinces had applied for assistance under the water development scheme organized as part of the Prairie Farm Rehabilitation Act, Agriculture Minister Robert Weir stated.

"The problem of supplying a more adequate and dependable water supply for domestic use and livestock, and for irrigation where feasible, for the growing of feed and garden stuff is a vital one on many farms and ranches," he said.

"Of the total applications received to date, nearly 350 are from Manitoba, over 2,800 from Saskatchewan, and somewhere around 1,400 from Alberta."

Arrest Suspected Spies

Two Nazis Taken Into Custody By French Police

Metz, France.—Police announced they had uncovered ultra-modern methods used by alleged German spies with the arrest of two Nazis.

Louis Altmeyer, 25, and Jean Hussinger, 30, who police called "go-betweens" for another alleged spy, were nabbed as they crossed the border.

Authorities said Altmeyer had a pocket lamp capable of throwing red and green beams, enabling him to signal in code over long distances. Police claimed both men confessed to espionage. They are being held in jail.

Repair Costs Heavy

Edmonton. — The crushing blow which flood waters dealt to the lines of the Northern Alberta railways last month will necessitate immediate repair conservatively estimated at $250,000, it was believed in railway circles here. It was estimated that ten miles of track along the shores of Slave Lake would have to be rebuilt.

Takes Over New Job

Ottawa.—C. B. Davidson, member of the Dominion Marketing Board and wheat expert of the bureau of statistics, left for Winnipeg to become secretary and statistician for the new wheat board. His new job meant his resignation from the government service.

Thanksgiving Day

Changed From Monday To Thursday This Year

Ottawa.—Opposition to any further change in the date of Thanksgiving Day for this year was expressed by Hon. C. H. Cahan, secretary of state. Churches favored Thursday instead of Monday for the holiday.

The secretary of state has responsibility for deciding the date. Originally it was fixed for Monday, Oct. 14, but when that was selected as election day, Thanksgiving was moved to Oct. 24, a Thursday.

"For over 40 years," Mr. Cahan said in a statement, "Thanksgiving Day was always fixed for a Thursday in October. The day as the king's proclamation always states is fixed as 'a day of general thanksgiving to Almight God' for the blessings with which Canada has been favored during the year.

"In later years the churches of Canada have complained that as a weekend holiday the religious character of Thanksgiving Day has been almost completely lost sight of, and that the day has become one for holiday excursions and frivolous entertainments, which are not consistent with the objects for which the day was originally set aside."

March Of Troops

Preparations For War Seen In Italy

Rome.—Italy's military consciousness grew steadily as the extent to which the energies of the nation are bound up in preparations for an East African war became increasingly clear.

The streets of Rome continually resounded to the measured tread of detachments of troops moving through the capital on their way to embarkation points. Uniformed men were everywhere—streets, sidewalk cafes, restauarnts, parks and shops. Military news dominated space in newspapers.

The Giornale d'Italia extended the editorial olive branch to Great Britain, but the offer was on the promise that Britain should come to appreciate the validity of Italy's East African policy. It argued Italian occupation of Ethiopia would be to Britain's advantage because it would be a "stable presence."

Free Of Rust

Alberta Crops Escape Damage And Some Good Yields Expected

Calgary.—Alberta crops are free of rust this year and "bumper" yields are expected in some areas, Dr. G. B. Sanford, head of the Dominion laboratory of plant pathology, University of Alberta, reported here on his return from an inspection tour.

Dr. Sanford, who visited fields from Edmonton to Lethbridge, east to Medicine Hat and through the irrigation areas, estimated crops on irrigated lands south of High Rover would average 25 bushels to the acre. In Calgary district and north, he said, the return will be much higher, while around Olds and Lacombe some real "bumpers" were expected.

To Pay For Road

Soviet Government Accepts Flour From Japan

Tokyo. — The Soviet government has contracted to take 400,000 sacks of Japanese flour in part payment for the former Chinese Eastern railway and further similar orders are anticipated, according to the newspaper Yomiuri.

The transaction is believed largely responsible for a considerable rise in the prices of Japanese wheat and flour.

The agreement by which Manchukuo bought the railway provides that after the first payment in cash, further payments might be in products of Manchukuo or Japanese origin.

Prairie Crop Estimate

Winnipeg.—A prairie wheat crop of 295,000,000 bushels was estimated by the Searle Grain Company in its crop survey based on reports from 1,169 correspondents. The prairie crop last year was 263,000,000 bushels.

2113

HON. JOHN T. HAIG

Winnipeg man who has been a member of the Manitoba Legislature for many years, appointed to the Senate.

Says Consent Needed

Closing Of Suez Canal Must Have Approval Of France

London. — United States Senator James P. Pope of Idaho, stated here that Great Britain is powerless to close the Suez canal to Italy, in the event of war, without the approval of France.

"The British government cannot act because of the peculiar ownership set-up of the canal," he said. "I have learned that the British government owns only 44 per cent. of canal shares, the remaining 56 per cent. being public traded, with most of them held by the French.

"The board of Suez directors is composed of one Dutchman, 10 Englishmen, and 20 French, with important executive offices held by Frenchmen."

Too Much Publicity

Dr. Dafoe Says Quintuplets Need More Sleep

Callander, Ont.—The five little Dionne girls are not yet sufficiently grown-up to do without sleep and as a result Dr. Allan Roy Dafoe, their physician, has decreed their public appearance must be reduced from four daily to a couple of showings.

"It is just a precautionary measure," said Dr. Dafoe, who explained so many people had been visiting the hospital daily for each of the four appearances that the sleep of the babies was being interrupted.

Cabinet Transacts Business

Passes Orders To Be Approved By Governor-General

Ottawa.—Cabinet council sitting Aug 20 for the first time in a week, passed some orders-in-council respecting the Public Works Construction Act, it was learned, but no details will be made known until they have been approved by the governor-general or his deputy.

It was assumed the contracts referred to the railway equipment orders for which, under the Supplementary Public Works Construction Act of last session, $15,000,000 was voted. Under that act the government was empowered to advance money to finance rail equipment orders for both the Canadian National and Canadian Pacific Railways, repayable by arrangements as an unemployment relief measure.

No appointments were made, Prime Minister Bennett said at conclusion of the council session. It is expected a minister of marine will be appointed shortly, this being the only outstanding vacancy now remaining.

Would Recognize Pilot

Alaskan Airman May Be Awarded Distinguished Flying Cross

Washington. — The Distinguished Flying Cross was asked for Joseph E. Crosson, Alaskan airman who flew the bodies of Will Rogers and Wiley Post from Point Barrow to their homeland, by the Alaska delegate in congress. Delegate A. J. Dimond pointed to other outstanding flights by Crosson including the discovery of the body of Carl Ben Eilson lost on the Siberian coast, his aid to Wiley Post when the latter was setting a globe-circling record, and other humanitarian flights in the northland.

Keep Tab On Speed

Automatic Movie Camera For Campbell's Bluebird

London.—A small automatic movie camera will be installed in the cockpit of Sir Malcolm Campbell's Bluebird when the British speed king attempts to drive his racer 300 miles per hour on the plains of Utah next month.

The camera will make a continuous record of the instruments' reading while the great car thunders over the course, and not only will afford an authentic record of the revolutions attained, but will permit Sir Malcolm to keep his eyes off the instruments and concentrate on driving.

PRINCE'S SON SHOES A HORSE

Lord MacDuff, son of Prince Arthur of Connaught and grandson of the Duke of Connaught, came of age Aug. 9, the occasion being marked with gay festivities at Mar Lodge in the Highlands. Attached to the Royal Scots Greys, the young Prince is seen here shoeing a horse, part of the regular training course.

A THRIFT DRIVE INAUGURATED BY PREMIER HEPBURN

Toronto.—Economy screws, tightened by the Ontario cabinet in a special session, squeezed out the Ontario agricultural development board and started a thrift drive which Premier Hepburn said would affect three major departments, health, northern development and relief.

The agricultural development board, thrown entirely into the discard, was organized by the former Drury government. Provision was made to collect the $49,000,000 invested in farm loans.

Final winding-up of the farm loan business will be made under the direction of James Fraser.

The premier said the government was not barring farmers from loans by this action because the federal government had stepped into the field. He added the government of late had to borrow money to re-loan under the agricultural development scheme.

Orders were given to 49 inspectors working for the board that their services would be required no longer. Work of the inspectors, one to each $1,000,000 invested in farm loans, had been to inspect farms as loan risks and to work in the collection routine. They cost the government on an average of $10,000 a month, Mr. Hepburn estimated.

Latest figures showed there were 16,500 farm loans made and more than 500 farms were on the government's hands.

Mr. Hepburn said it was costing the government more than 33⅓ per cent. to collect on either the interest or the capital.

To Guard British Legation

Bomb Proof Shelter Being Built At Addis Ababa

Addis Ababa.—The British legation has taken steps to construct bomb proof shelters for the small British force that will protect the legation in the event Italy attacks Ethiopia.

The British purchased 6,000 square yards of heavy, corrugated, galvanized iron sheets for the shelters. These also will provide quarters for British civilians.

Simla, India.—An official announced that Indian troops were being despatched from Bombay to reinforce the guard at the British legation in Addis Ababa.

The small force selected consists of a detachment of the fifth battalion of the 14th Punjab regiment, stationed at Poona.

Highway Improvements

Work To Commence On Road Between Winnipeg And Brandon

Winnipeg, Man. — Extensive improvements on the Trans-Canada highway between Winnipeg and Brandon will be undertaken shortly by the provincial department of public works.

This work is to be paid for on a 50-50 basis by Dominion and province.

Tenders have been called for by Hon. W. R. Clubb, minister of public works and labor, for asphalting 25 miles of the highway west of Portage la Prairie, for grading and gravelling eight miles of highway west of Headingly, and for constructing five treated timber bridges at different points along the highway.

Position Of Dominions

If Great Britain Goes To War New Zealand Would Be Involved

Wellington. — Premier George W. Forbes has reiterated that any war in which Great Britain became involved was automatically the concern of New Zealand.

While the prime minister was addressing a public meeting he was heckled regarding his statement, during his recent visit to Canada, that if Britain went to war New Zealand would automatically participate. Mr. Forbes replied that was merely a repetition of a previous statement in parliament, that if Britain became involved in war this country also would be involved.

Happy days are here for the Hackleys

These are happy days for the Hackley family. They've had a telephone put in their home again.

They used to think they didn't need a telephone, but they discovered their error when they were without one for a while. They found that they were missing many social affairs because their friends had difficulty in getting in touch with them; it was a worry to know that they couldn't telephone for help in case of fire, burglary or sudden illness; and they missed the advantage of having the telephone run errands for them.

"We've learned our lesson," said Mrs Hackley. "We won't try to get along without a telephone again."

Kootenay Telephone Co., Ltd.

THE CRESTON REVIEW

Issued every Friday at Creston, B.C. Subscription: $2.50 a year in advance. $3.00 to U.S. points.

C. F. HAYES, Editor and Owner

CRESTON, B.C., FRIDAY, AUG. 16

HOME BREW

With papers to hand from Kelowna, Penticton and Vernon, and nothing good bad or indifferent in them as to the apple deal consumated by local selling agencies with the B.C. Tree Fruit Board, it may well be surmised the agreement is satisfactory to the Okanagan. Had there been anything doubtful about the arrangement as it effects the big producing district surely something caustic would have been heard about it, along with some indirect reference to the "in again out again" pool arrangement of 1934. Taking the Creston Valley 1934 apple crop as a basis, and omitting the Wealthys, local orchardists will contribute about $11,000 to hold up their end of the new deal. The figures on last year's crop was for a total yield of just over 250,000 boxes of which about 33,000 boxes were of the latter variety.

The outstanding beneficial feature of the arrangement that has been entered into has to do with McIntosh Reds which constitute 45 per cent, of the valley's production—113,000 of the 250,000 boxes marketed in 1934. In the past, with limited warehouse accommodation it has beed necessary to get a hustle on in moving out the Macs in order to have room for the later varieties. This year with a guaranteed sale of the local crop at board prices more time can be taken in grading the McIntosh—packing to the limit in the Extra Fancy and Fancy grades, which was out of the question in the past due to the short time available to complete the movement. And there need be no worry about having too many of the better grades for the market; the board has guaranteed clearance of the whole crop before the end of December, and Creston has ample storage for its small quota of Macs that might be unsold under the cartel arrangement, up to the end of December.

But while Creston can rejoice and be exceeding glad that for this year, at any rate, its McIntosh problem has been happily solved, things are somewhat different in the Okanagan. It would appear that this variety is very heavily planted in the Vernon district and with ample storage facilities now available the life of this variety has been prolonged—so much so that last year it was a competitor on the market with the late winter varieties, such as Yellow Newtons and Winesaps, which are the big crop in central and southern Okanagan, and this opposition has led the Penticton Herald to demand that a definite date be set by which time the McIntosh must be moved into consumption. An Idea of the prominence of the McIntosh in the Okanagan production is gained from the 1935 estimated crop which is for a total of 4,900,000 boxes, of which almost 1,600,000 will be McIntosh Reds.

Letters to the Editor

Opposed Beer Parlor

Editor Review:

Sir,—I would appreciate space in your paper to correct a report going around town in connection with the special council meeting to consider a beer license for the new hotel.

At the meeting I was asked to second the motion. I refused to do this, as I was not in favor of granting a license to a new hotel when we have two hotels in town without beer parlors.

A. COMFORT.

Farmers Debt Relief Act

Editor Review:

Sir,—May I ask for space in the Review for this lettle which, I believe, is of interest to your readers.

I have recently been advised that, despite all rumors to the contrary, the Farmers' Creditor Arrangement Act is at the present time enforced in British Columbia. The purpoie is to facilitate compromises and arrangements between farmers and their creditors.

Farmers unable to meet their abligations when due may file a proposal free of charge with the official receiver in his district. A meeting of creditors is called and if a form of settelement is agreed upon it is approved by the court and becomes binding on all parties. Failing a mutual agreement the farmer or any creditor may request action by the board of review which is empowered to formulate an arrangement based upon ability to pay.

Any farmer wishing to avail himself of this act may apply to H. C. Irving, official receiver, Nelson. Detailed information is is available from him, and he has assured me that he is prepared to act on any request for consideration, which he may receive. Thanking you. J. MURRELL, Sec. Creston Farmers' Institute.

Boswell

Ross Carr of Cranbrook was a business visitor here last week.

S. S. Frank was a business visitor to Nelson over the weekend.

Mr. and Mrs. Robert Gray have left to spend a few days in Trail.

Miss Dolly Tedford has as her guest her sister, Marjorie Tedford, of Canyon.

Rev Mr. McKittrick, Proctor, took evening service at the memorial Hall Sunday evening.

"Spud" Taylor of the Kootenay Belle mine, Salmo, spent a few days sick leave at Boswell last week.

Stanley Hepher left on Thursday for the Bayonne district to cruise timber. He returned Sunday.

The first local cucumbers and corn were for sale last week All vegetables are much later than usual.

Peach plums, apricots and blackberries are now going out. Peaches will be ready in about a week.

Mrs. Ray McGregor o Crawford Bay is on a visit with her parents, Mr. and Mrs. S J. Cummings, Goat Creek.

Mr. and Mrs. B. Heaton of Calgary, who have been the guests of Mr. and Mrs. F. Kunst, returned home, Saturday.

Mr. and Mrs. W. Mier and family of Blairmore, Alberta, are visiting with their parents, Mr. and Mrs. W. C. Mier.

Mr. and Mrs. Jack Annable of Nelson, who came up in their speed boat to take part in the regatta, returned to Nelson on Thursday.

Mr. and Mrs. Dean and family of Deanshaven, who are on route to England, stopped over for the regatta on Wednesday last.

R. Malloy returned home Tuesday. He has been relieving Lloyd Leadbetter in the latter's garage at Erickson the past two weeks.

Velma VanSteinburg, who has been employed by Mrs. Home during the summer, is at present a guest of Mr. and Mrs. S. J. Cummings.

The Cecil Moore tie camp, back of the Bainbridge ranch had to temporarily cease operations, awaiting the arrival of new parts for the sawmill.

Mrs. Bartley and Mrs. Johnstone visited Mrs. Ginol on Sunday. They were joined by Mr. and Mrs. K. Wallace and children and Mrs. Soyir.

Mrs Soyir of London, England, who has been the guest of Mr. a d Mrs. K. Wallace for the summer months, expects to leave shortly for Vancouver.

Mr. and Mrs. L. Gennett of Toron to Ontario, were business visitors on the west side of the lake during the week. They left Sunday for Cranbrook.

Mrs. John Murrell, Mary Murrell and Miss Lillian Trevelyan are spending their holidays at Destiny Bay. Mr. Murrell motored in on Sunday for the day.

The Soukoroff tie camp have moved the machinery to a limit in the neighborhood of Creston. They have cut all the suitable timber on the Soukoroff-Hitchcock limit.

A. K. Loyd of Vernon, president of the B.C.F G.A., and C. S. Squires of Robson, called on some of the orchardists on Friday on their way to Creston for a growers meeting.

Mr and Mrs. H. Mawdsley and family of Trail, who have been on a holiday at Banff, are visiting the latter's mother, Mrs. I. Lewis and her brother-in-law and sister, Mrs. C. Holden.

Edgar and Harriett Home of Cranbrook arrived Saturday. They closed up their summer residence here on Sunday and with Mrs. Home, Enid, Shirley and Peter returned to Cranbrook.

Mr. and Mrs. C. Holden and family and Mrs. I. Lewis drove to the flats on Monday to size up the hay situation. Mr. Holden leaves next week to take charge of haying operations.

Mr. and Mrs. S. J. Cummings of Goat Creek announce the engagement of their eldest daughter, Mary Bell Cummings, R.N., to Alfred H. Wood, eldest son of Mr. and Mrs. A. Wood of Nelson. The wedding will take place in Boswell, September 16th.

The result of the regatta was gratifying to the committee in charge. The exchequer of the Farmers' Institute received a nice sum of money on the sale of candy etc, and the dance at night. The executive wish to thank all concerned for their help in making the event such a success.

Among the visitors for the regatta on Wednesday were Mr. and Mrs. W. V. Jackson, Mr. and Mrs. W. Fraser, Creston; E. Uri, Wynndel; Mr. and Mrs. Jas. Pascuzzo, Sirdar; Mr and Mrs. G. and Mr. and Mrs. R. McGregor, Crawford Bay; Dick Meggie, Kootenay Bay; Mr. and Mrs. L. Clark, Marjorie and Hugh, Gray Creek.

In connection with the report of last week's regatta omission was made of the names of some of the men who had a large part in aking the affair the splendid success it was. These include A Mackie, C. Holden and J. Johnstone of the committee of management, along with the judges, C. Holden, A. Hepher and A. Mackie; starter, W. L. Hepher; clerk, A. H. Ascott and the announcer, H. Trenneman. Ed.]

Our K. B. O. Broadcast

14 new cottages are in course of erection at Kimberley.

A white bear was recently seen in the vicinity of Vernon.

Fernie reports the organization fo a Young Men's Stevens Club.

In the Penticton district the 1935 kill of rattlesnakes is a record one.

Greenwood is harvesting the best huckleberry crop of the past few years.

Tomato canning will be in full swing at all Okanagan canneries before the week is out.

Summerlane's new 100,000-box cold storage plant will cost $21,-343, and the machinery $11,240.

The Tree Fruit Board has just ruled that the 1935 Wealthy apple crop will move in Cee's and No. 3.

The Herald states that at Penticton the apple crop is coming along in great quantities of the export sizes.

For July the Hanson garage at Cranbrook sold more Ford cars and trucks than any point in the B.C. interior.

Golden opened its swimming pool on August 24th. A family ticket for the balance of the season is $2.

The 1935 duck season at Bonners Ferry will be from October 21 to November 19. Live decoys may not be used.

The News urges the citizens of Nakusp to put up the funds necessary to establish a tourist camp at the Recreation Park.

On the dyked lands at Bonners Ferry canary grass is being planted to rid fields of luxuriant growths of Canada thistle.

According to the Vernon News there are 2750 acres in B.C. in crop to tomatoes. The average crop is around ten ton per acre.

At Golden the cemetery has been enlarged and improved. The necessary funds were raised by public subscription some years ago.

The Herald says the number of transients at Penticton this year is the b.ggest ever. The "jungle" is not big enough to take care of them.

The Vernon News informs that no domestic and C grade apples can be offered for sale on the British market before September 28 th.

The absence of mosquitoes earlier in the season and now the great scarcity of house flies is noted by the Bonners Ferry Herald.

$33,452 of building permits were issued at Penticton for the first six months of 1935. The last half of the year will do even better.

At Vernon building permits issued for the first ix months of this year total $62,432. For the same period in 1934 the total was $22,800.

The oldest Okanagan inhabitant cannot recall a summer previously that will compare with 1935 for lack of real summer weather.

Revenue collected at the city owned tourist camp at Cranbrook in July was more, than $100 in excess of the intake in July, 1934.

The cool, and cloudy weather so far this season has slowed up the tomato output in the Okanagan, and prices have risen in consequence.

Motor license revenue collected at Bonners Ferry up to August 1st amounts to $16,132. For the same period past year the intake was $14,382.

Yellow jackets are unusually numerous in the woods at Bonnere Ferry this year. The Herald believes it is a sure sign of a severe winter.

B. F. Ivorson, C.C.F. candidate in Kootenay East, is looking for a substitute teacher to take Wardner school, of which he is principal, for September and October.

The very large number of transients at Penticton is said to account for an epidemic of robberies, shoplifting and other crimes. One of the thieves took money from the residence of Editor MacDougall of the Herald.

48,000 tins and 500 pails of jam went up in smoke when the Doukhobor jam factory at Grand Forks was destroyed by fire on August 18th.

Still another tract of Kootenay valley lands near Bonners Ferry is to be dyked. It contains about 600 acres, and the cost is placed at $20 an acre.

30 per cent. of this year's B.C. apple crop will be McIntosh Reds. Jonathan and Delicious are the next highest, but combined do not equal the Macs.

Real Estate

Five and Ten-Acre Blocks
Improved and Unimproved
Easy Terms

J. G. Connell
Box 11. *CRESTON*

Speedway Motors
ERICKSON
PHONE 51T

Apple Boxes

Apples will soon be ready. Order your boxes now before the rush. We are in a position to fill orders promptly.

CHAS. O. RODGERS
CRESTON

Mortgage Interest

BE ready to meet the payment when it falls due. Begin now by depositing regularly in a Savings Account.

IN addition to the interest thus provided for, you will probably have something as well to apply on the principal.

THE CANADIAN BANK OF COMMERCE

Creston Branch ... J. ... nager

Grand Theatre

Friday - Saturday
August 30 - 31

NOMINATED for the BEST PERFORMANCE OF THE YEAR!

Out of the wilderness that is America's last frontier roars this amazing drama!

JEAN PARKER

in

"SEQUOIA"

Wild beasts living out the most unusual adventure ever filmed . . a girl-goddess of nature leading the animal revolt against man . . thriils defying description in a production that took two years to make and that becomes YOUR GREATEST EXPERIENCE IN THE MOTION PICTURE THEATRE!

Local and Personal

Monday is Labor Day, a statutory holiday, and all places of business in town will be closed.

FOR SALE—Corona Portable Typewriter, will sell reasonable for cash. V. Mawson, Creston.

Miss Nettie Brownlie of Yahk has been a Creston visitor the past week, a guest of Mrs. Vic. Mawson.

Creston Valley Post Canadian Legion September meeting is called for Tuesday night at the new Legion hall.

Miss Minnie Downes of Trail has arrived on a holiday visit with her parents, Mr. and Mrs. E. J. Downes.

The September meeting of Trinity United Church Ladies' Aid will be held on Thursday, 5th, in the church hall at 3 p.m.

Creston hunters are to have a three day open season on pheasants again this year—October 15th, 16th, 17th, cock birds only.

SCHOOL BOOKS FOR SALE—Complete set of Grade 9 High School textbooks, in good shape. Enquire W. H. Hilton, Phone 35T.

Fred H. Jpnes, supreme vice-chancellor of the Knights of Pythias, is announced to visit Creston Lodge on Tnursday evening, September 5th.

WANTED—Man with necessary equipment to cut 100 loads of hay on 50-50 basis. Leave word at the Pacific Cafe. Louis Ernest, Creston.

The September meeting of the Ladies' Aid of the Presbyterian Church will be held on Friday, 6th, at 3 p.m., at the home of Mrs. R. J. Forbes.

Harold Speers arrived from Lethbridge, Alberta, on Monday, called home due the death of his brother, Arthur, whose funeral took place yesterday.

WANTED—Good, live boy to canvas for subscriptions and handle delivery of popular weekly newspaper. See John Murrell, after 6 o'clock, at his residence.

W Donaldson was taken to Creston hospital Sunday afternoon, where he was immediately operated upon for append icitus, and is making a satisfa tory recovery.

Don. Coltus of Turner Valley, Alberta, who was a roommate of the late Arthur Speers at Mount Royal College, Calgary, was here for the funeral of his student chum yesterday.

Dr. A. E. SHORE

of Drs. GUNN, HACKNEY & SHORE, Calgary

will be at

Hospital, CRESTON
MONDAY, SEPT. 9th

Anyone wishing to consult him with regard to EYE, EAR, NOSE or THROAT, or to be fitted with glasses, please call at the Hospital on that date.

School is due to re-open on Tuesday morning after the summer holiday. Until the new four-room structure is complete the extra public school classroom will be in the Parish hall.

The Imperial Groceteria has been closed all week out of respect for the late Arthur Speers, whose funeral took place yesterday, and who has been a member of the sales staff for the past two years. The general store of S. A. Speers has also been closed.

Wheat cutting is expected to get under way on the Reclamation Farm before the week is out, and harvesting will be general by the end of next week. Half a dozen combines are ready to start, and with average weather will each handle 26 acres a day.

Creston baseball team ran into a double defeat on Sunday in games played at Kimberley in the afternoon, and at Cranbrook early in the evening. At Kimberley the score was 12 5 and at Cranbrook the count was 15-2. LaBelle pitched both games.

Mr. and Mrs. Carruthers of Grassy Lake, Alberta, Mr. and Mrs. D. Speers of Cranbrook, and W. Speers and daughter, Miss Jean, of Sibblad, Alberta, were visitors with Mr. and Mrs. S. A. Speers this week, attending the funeral of the late Arthur Speers.

Mr. and Mrs. G. P. Smith and the latter's sister, Mrs Webb of Silverton, were Tuesday guests of Mr. and Mrs. C. F. Hayes. They were returning by auto to Chauvin, Alberta, where Mr. Smith is principal of the superior school. He is a former principal at Creston.

Textbooks for High School and Public School pupils may be obtained from E. Marriott at Creston public school, Division 2 (formerly Miss Smith's room) on Friday and Saturday, August 30th and a1st, from 2 to 5 p.m., or any afternoon 3fter opehing of school from 4 to 5 p.m.

A 14-passenger plane of the United Air Transport, Edmonton, Alberta, did a splendid trade taking up passengers for a 15-minute fly over the valley on Sunday. The crowd was given a thrill about 7:30 p m., when a parchaute jump was successfully made by the members of the plane crew.

The sale of the Faas residence and property at Vancouver Street and Victoria Ave., has just been put through by F. H. Jackson. The buyer is R. L. Skillicorn of Greenwood, who is embarking in the life insurance business at Creston. He get possession next week, when Mrs. Skillicorn will arrive from Cranbrook, where she is at present on a visit.

The annual Legion picnic, which this year was confined to the families of the Legion and Legion Women's Auxiliary, was held on Sunday afternoon at the baseball park at Canyon and was qui e well attended There was the usual sports and games for the grownups and children and free candy and ice cream for the latter. A most enjoyable outing is reported by all.

Members of Trinity United Church ladies' aid combined sociability and business at a special meeting on Monday afternoon at the home of Mrs. G. Sinclair. On the eve of the departure of Mrs. A. Corrie, the aid president, to take up residence in Mitchell, the aid presented her with a suitable gift and a thoroughly enjoyable afternoon was spent. At the meeting Mrs. R. Ibbitson was named to susceed her as president. Mrs. Corrie has been an exceptioaally useful membsr of Trinity aid and will be greatly missed.

A test case of the Marketing Act was tried at Creston on Saturday morning, when J. G. Chernoff was fined $25 and costs for selling fruit contrary to the regulations of the B.C. Tree Fruit Board. Suit was brought by the board which was represented by W. L. Bell. The regulations were very carefully explained to Mr. Chernoff by stipendiary magistrate Col. Mallandaine, after which Mr. Chernoff admitted guilt and the minimum fine was levied. The case had to do with a dozen crates of cherries Mr. Chernoff sold direct to a buyer at Kimberley.

R. E. Allan, district forester, Nelson, had quite a busy weekend here in connection with issuing hay cutting permits on the flats. He was at Wynndel on Frlday and Creston, Saturday. At both points between 80 and 90 permits were issued, as compared with 115 in 1934, accounting for a total cut of 1475 tons of hay and rushes. With the area between Creston and Wynndel dyked much of the hay area has been lost but for 1935 it is expected between 900 and 1000 tons will be cut outside the dyke, and on the uncultivated land within the dyke there has already been a cut of well over 300 tons.

Harry Cornwall, who has been cashier at the Bank of Commerce for the past five years, left this week for Lillooet, where he is assuming a similar position On Saturday night he was guest at a complimentary dinner tendered by a party of about 20 friends at the Kitchener hotel, at which he was presented with a purse, F. V. Staples making the presentation address in complimentary terme. The purse was from a large number of friends with whom Harry was deservedly popular due his unfailing business courtesy and ability, as well as an equally well deserved personal popularity.

Nelson Business College

NEW TERM COMMENCES
TUESDAY, SEPTEMBER 3rd

PHONE 19 — *Quality First* — P.O. BOX 31

Corrie & Sons

GROCERS

FRIDAY and SATURDAY SPECIALS

Pink Salmon
Clover Leaf Brand
HALVES
3 for 25c.

PILCHARDS
Snowcap Brand
1-lb. tins
2 for 23c.

COMBINATION DEAL

1 lb. Nabob Coffee
1 lb. Nabob Tea
BOTH for 87c.

Calay Soap
6 bars 31c.

Complete stock of
School Supplies
for
School Opening

B.C.F.G.A. President Visits

There was but a fair turnout at the meeting in Trinity United Church hall on Friday evening, at which A. K. Loyd of Kelowna, president of the B.C.F.G.A. and C. S. Squires of Robson, a director of the association, outlined its activities during the past few months.

The B.C.F.G.A. covers, by means of its locals, the area under the jurisdiction of the interior Tree Frnit Board. Mr. Loyd in his remarks emphasized that he was at Creston for the purpose of learning at first hand something of the conditions and problems of this area.

The necessity of continual interchange of views between the Okanagan and Kootenay growers was stressed, as a means of better mutual understanding and co-operation. Answering a number of questions the speakers made clear the present status and objects of the association and a very favorable view was taken by those present of the advantage to be obtained by co-operating with the B.C F.G.A. for the mutual benefit of all districts.

All registered tree fruit growers are eligible for membership, without cost to themselves in subscription fees or levies. Country Life in B C.," the organ of the association, is sent to all members and expenses reduced to the lowest possible point.

It was felt by the meeting that it would be much to the advantage of registered growers to apply for membership as soon as the membership cards are distributed which will be in the immediate future.

Erickson

W. Bouey of Salmo returned home at the first of the week.

Mrs. Sam Scott left on Thursday on a visit with friends in Alberta.

Mr. and Mrs. J. Murphy were on a trip to Red Deer, Alberta, last week.

A Lemoine was a business visitor to Calgary, Alberta, at the end of the week.

Mary Birch of Yahk is spending a few days here with Miss Helen Goodwin.

Mrs. Lewis Leveque spent a few days at her home in Medicine Hat, Alberta, the past week.

A. S. Reed, the Creston plumber, has just installed a drinking fountain at Erickson school.

Marion and Alice Healey are back from a visit with their sister, Mrs. T. Wilson, at Nelson.

Mrs. T. Mercier was a visitor at Bonners Ferry last week, a guest of her sister, Mrs. VanEtten.

Miss Margaret Fraser left on Sunday for Alexis Creek, where she is in charge of a s hool for another term.

D. Malloy of Boswell, who has been doing mechanic work at the Lloyd Leadbetter garage for a couple of weeks, has returned home.

Mr. and Mrs. Mensinger and granddaughter, Phyllis, of Vulcan, Alberta, are spending a holiday here with Mr. and Mrs. A. Mensinger.

Mr. and Mrs. D. A. Macdonald and family of Greenwood have left for Cranbrook, after a visit with the latter's mother, Mrs. G. Cartwright.

Erickson has been one of the busiest centres in the valley the past week, with all the road gang, machinery, etc. going full speed on "black top" road construction.

Ray McKelvey, R. M. Telford, Sid and Jim Scott were at Cranbrook and Kimberley on Sunday for the two ball games in which the Creston team participated.

Good Meats

at ECONOMICAL PRICES!

It is most important to have good meats for healthy, active bodies. And it is most important to obtain good meats at economical prices to keep within the family budget. We are always on the job to make your shopping satisfactory.

BURNS & COMPANY, Ltd.

PHONE 2

FRUIT HAULING
Heavy Hauling
Summer Fuel

PHONE 13 for PROMPT SERVICE

CRESTON TRANSFER

P.O. BOX 79 — ALBERT DAVIES — PHONE 13

No Job Too Large or Too Small

PHONE 21

—and be sure your requirments are taken care of promptly and efficiently. TRAINED MEN OF EXPERIENCE AT YOUR SERVICE

H. S. McCREATH

COAL, WOOD, FLOUR, FEED

Headquarters for

SCHOOL SUPPLIES

We carry a complete stock of school needs including

Paints — *Scribblers* — *Set Squares*
Paint Refills — *Mucilage* — *Pencil Boxes*
Crayons — *Compassess* — *Portfolios*
Rulers — *Protractors* — *Pens and Inks*
Science Note Books

ALSO THE PARKER PEN AGENCY

Creston Drug & Book Store

J. A. BARBOUR, MGR.

WORLD HAPPENINGS BRIEFLY TOLD

French war veterans on a friendly visit to Canada were hosts to prominent Montreal war veterans and militia men.

Since Jan. 1 six swimmers in the harbor at Sydney, N.S.W., have been attacked by sharks and only two have survived their injuries.

The high price of pork has made the hunting of wild hogs a paying sport. The meat brings about nine cents a pound in Texas.

A Corning, N.Y., minister's wife was denied United States citizenship because she refused to subscribe to the stipulation that she bear arms for the United States in time of war.

Bound for Idaho, a shipment of 75 purebred Suffolk rams left Calgary recently. The sheep were consigned to breeders at Caldwell, Idaho, marking a new export outlet for Alberta.

Despite poor crops, the Doukhobor communities in the west will meet their obligations this fall, M. W. Cazakoff, Veregin, Sask., is reported as stating.

A television broadcasting tower is being built on top of the Eiffel Tower in Paris and is expected to provide regular service after three months' testing.

Apple and other fruit trees will be planted in Moscow streets instead of the usual shade variety. State farms were ordered to cultivate 140,000 fruit trees to be planted at Moscow beginning in 1938.

The crushing blow which flood waters dealt to the lines of the Northern Alberta railroads last month will necessitate immediate repair conservatively estimated at $250,000.

The Soviet Union's grain acreage as of Aug. 15 totalled approximately 142,000,000, an area comprising 68 per cent. of the cultivated cereal lands, it was announced. The figure is about 7,000,000 acres above that for the same date last year.

William Green, president of the American Federation of Labor, said in a speech before the state labor federation's convention that the six-hour working day and the five-day working week must come, if jobs are to be given those who did not have them.

Gifts For Aviators

Winnipeg Pilots Going To South Pole Wear City's Crest

When Pilots H. Hollick-Kenyon and J. H. Lymburner fly with the Lincoln Ellsworth expedition down in the South Polar regions during the coming summer months of the southern hemisphere, they will wear pinned to their breasts, two small silver replicas of the coat-of-arms of Winnipeg.

The gifts were presented to the men by Mayor John Queen at a dinner given by the Aviation League of Manitoba. "These mementoes," said the mayor, "will carry the good wishes and the high hopes and expectations of the people of Winnipeg for your success.

"But they are like a Scotch gift," his worship added. "There is a string attached to the giving. When you come back next May, I presume the Aviation League will have a celebration in honor of your return, and we want you to hand them back to the mayor of Winnipeg then so that they can be framed and kept in the city hall as mementoes of the interest the city of Winnipeg has in this expedition, which we hope will be historic."

J. B. Coyne, president of the league, said Manitoba has a special interest in polar expeditions by reason of the fact Franklin tried to find a northwest passage to the Orient north of Canada, and so gave a lead to Arctic exploration.

The flight which will be undertaken by Lincoln Ellsworth, with Hollick-Kenyon piloting, between Weddell Sea and Ross Sea, is 2,800 miles, as far as from Montreal to Vancouver.

Only the very poor or the very rich are able to own more than one dog.

French military authorities have ruled that bandsmen must learn to be telegraphers too.

IN VICTORIA, B.C.

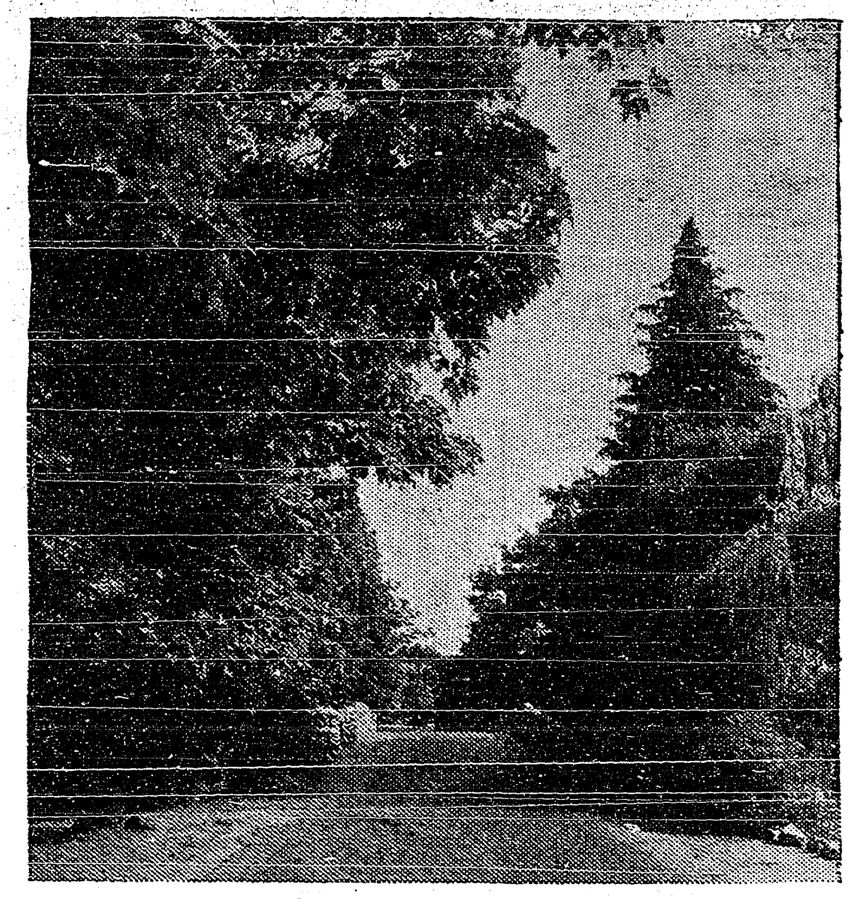

It's Victoria's tree-shaded motor roads that have helped to win for the city the name of Canada's Evergreen Playground.

Acrobatic Roller Skaters

Three High-Speed Russian Artists Performing In London

The most "revolutionary" Russians in the world have arrived in London. They are the Three Cossacks, high-speed acrobatic roller skaters, (two men and a girl), who whirl round at 130 m.p.h. on a table only eight feet square.

"This is the smallest table anyone has ever skated on and lived," John Gajkoswky, the leader, said at the Savoy, where the trio are appearing in cabaret.

"There is a black line running round the table several inches from the rim. All the time we are spinning we keep our eyes on that line and never go outside it.

"Our slowest speed," he said, "is 60 m.p.h., and when working up to a climax we sometimes touch 150 m.p.h.

The Three Cossacks' chief fear is "centrifugalitis"—breaking of blood vessels in the eyes or legs due to their becoming overloaded in the high-speed whirling.—London Daily Mirror.

Story Of Homer's Iliad

Professor R. A. Dara has placed in a London safe deposit manuscripts 3,000 and 4,000 years old, which, he says, prove that the story of Homer's Iliad, greatest of classical Greek poems, the epic of Helen of Troy, whose face "launched a thousand ships," originated in an Indian epic poem written centuries before Homer was born.

Insect Killing Machine

Engineer Uses Artificial Fever To Annhilate White Ants

A neat little gadget that applies the "artificial fever" method of treating certain human diseases to the problem of ridding the civilized world of unpleasant insects is on exhibition at San Francisco.

Electrical Engineer E. L. Brown, inventor of the apparatus, demonstrated its use before a score or so of California's most noted scientists, who watched with great interest while Brown annihilated a colony of termites flourishing in a piece of wood he had with him.

Termites, ant-like creatures that live in and on wood, are fast becoming a major menace in American life, according to recent surveys. In fact, they are estimated to cost American property owners about $50,000,000 each year, and the possibility of their eradication excited great interest among the assembled scientists.

Brown's insect killing machine operates with "cold heat." Short radio waves passing between two electrodes have the effect of generating sufficient heat to kill the bugs without setting the wood in which the little nuisances are living, afire.

The cornerstone of the original U.S. capitol was laid by President Washington on Sept. 18, 1793.

Blue, green, yellow, red and even black snow has fallen in various parts of the world.

Household Arts

by Alice Brooks

Cross Stitch these Towels in Gay Colors

PATTERN 5250

Dress up your kitchen so you will be proud of it! Add decoration with these effective mammy towels. You'll love embroidering them—each motif is a different household task—each lends itself to the use of a variety of colors—and there's one for each day of the week. Make them for the bazaar—for a bridge prize—a shower gift. Their droll design will make them welcome anywhere.

In pattern 5250 you will find a transfer pattern of seven motifs averaging 5½ x 7½ inches; material requirements and color schemes.

To obtain this pattern send 20 cents in stamps or coin (coin preferred) to Household Arts Dept., Winnipeg Newspaper Union, 175 McDermot Ave. E., Winnipeg.

There is no Alice Brooks pattern book published

SUNDAY SCHOOL LESSON

SEPTEMBER 1

PAUL
(Worker With Hand And Brain)

Golden text: In all things I gave you an example, that so laboring ye ought to help the weak. Acts 20:35.

Lesson: Acts 20:33-35; Philippians 4:4-13.

Devotional Reading: Acts 22:3-10.

Explanations And Comments

Paul's Example, Acts 20:33-35. Paul urged his hearers to follow the example he had set. He had not coveted wealth, but had labored for his own support and that of others: see Acts 18:3; I. Cor. 4:12; I. Thess. 8:18. In all things his life had been an example to them, and they in their turn should labor and help the weak. By "the weak" Paul probably means those lacking in means. Recall Carey's words :"My business is preaching the gospel; I cobble shoes to pay expenses."

It is a great thing to be able to say as d.d Theodore Roosevelt: "I am glad beyond measure that I am one of the many who have stood ready to spend and be spent; pledged to fight while life lasts, the great fight for righteousness, and for brotherhood, and for the welfare of mankind."

There was one way in which they could help the weak, Paul reminds them by quoting the words of Jesus, "It is more blessed to give than to receive." These words of Jesus are not given in the Gospels, and they are the only saying of his that Paul records.

Paul's Inventory of the Mental Furnishings of the Christian, Philippians 8. "Finally, brethren," Paul says. He has said this once before (3:1), but he is loth to conclude his letter to the church he loves so well. One word more he must add, and that word is the climax of his exhortations. "After he had insisted that, if his readers have faith and resort to prayer, the peace which God gives will guard their hearts and minds, verse 7, he proceeds at once to insist that his readers must do their part by controlling their minds and thoughts. The paragraph which enjoins trust in God is thus followed by an exhortation to high thinking and noble effort." (C. R. Erdman).

Found Mexico Interesting

Rotarian Delegates Report Temperature Even And The Climate Ideal

No need to go to Alaska to be cool or to Egypt to see the pyramids, according to Mrs. E. B. Flint of London, Ont., who with her husband, attended the Rotary International convention in Mexico City. It's never too hot and never too cool down there, and the Aztec pyramids are almost as interesting as the famous ones on the banks of the storied Nile.

Mexico, situated 7,500 feet above sea level, has an even temperature, never above 78 and never below 60, the visitors were told. It has retained many quaint customs.

In a city of more than 1,000,000 inhabitants there are only two machine laundries, Mrs. Flint said, for the women still adhere to the primitive method of washing their clothes in the streams with a flat rock to rub on.

The pyramids built by the Aztecs several hundred years ago, were of great interest, and not the least amazing feature was a primitive but effective shower installed in a niche in a wall. The delegates had a Mexican dinner in a restaurant made in a cave below the pyramids.

The Floating Gardens, where land is so valuable that no houses are built on it, was also another place of interest. It is possible to raise seven crops of corn a year on this land, and if a man sells a strip he merely digs another canal instead of building a fence to define the boundary.

Monster Ice Breaker

Russian Ship Will Keep Northern Sea Route Open

Declared by Soviet authorities to be the largest ice-breaker in the world, a ship with 24,000 horsepower engines is being constructed near Leningrad. The new craft will be able to cross the 4,000 miles of the northern sea route without refueling. Other ships can follow in its track, greatly accelerating the journey. It is hoped that Arctic exploration also will be facilitated.

Dear Old Soul—But, doctor, if this is going to make me 10 years younger, how do I stand about my old-age pension?" 2113

Little Journeys In Science

IRON

(By Gordon H. Guest, M.A.)

Iron has played a very important role in the history of mankind and for many centuries has been the most useful of all the metals. The iron used by ancient man was soft and malleable. Some of the early peoples made chariots and defensive weapons of it, but a sword that would bend easily was of little use as compared with weapons of stiff bronze. The smiths of the eighth century knew how to harden and temper iron and they ushered in the age of chivalry with steel-clad knights. The products of these skilled workers of the medieval forges—Toledo blades, Damascus scimitars, Italian chain mail, and Moorish armor—are famous in song and story. Indeed, they were almost as good as their legendary reputation.

Iron occurs very abundantly in nature and makes up aobut five per cent. of the earth's crust. Scientists have calculated that the centre of the earth consists of a sphere of metallic iron 4,000 miles in diameter, and covering this sphere is a layer of silicate of iron and magnesium 1,000 miles thick. If this be true, iron is by far the most abundant element in the world. Iron is found combined with other elements in many minerals and in most rocks and soils. It is a constituent of the green coloring matter of plants and the hemoglobin of the blood of animals, and hence it plays a very important part in life processes.

Hematite, known by the scientist as ferric oxide, is the most important of all iron ores. This ore is found in large quantities in the neighborhood of Lake Superior in the states of Minnesota, Wisconsin and Michigan. It is interesting to know that hematite gives a red color to certain soils and rocks. Finely divided hematite is used very extensively as a pigment.

Brown hematite, or limonite, is another very important iron ore. This mineral imparts a brown color to soil. It is present in many ordinary clays; and when they are used to make brick and earthenware, the material turns red when it is fired.

Magnetite is another important iron ore and this mineral is attracted by a magnet, which fact is sometimes used in separating this material from crushed earthy matter. Lodestone, a natural magnet, is a variety of magnetite.

Iron differs from some of the other metals used in the industries in that the pure metal is rarely obtained and is of limited application. Iron which contains small quantities of other elements shows a great range of properties and is of the greatest industrial importance. Carbon is always present in quantities which range from slight traces up to seven per cent. There are many varieties of commercial iron, the chief of which are pig iron, cast iron, wrought iron, and steel.

Demand For Lemons

People In Italy Are Using Them For Their Health

A report from Washington says there is a lemon shortage, due to the falling off of imports from Europe, which is accounted for by the Italian purchases of lemons for the use of the Italian expeditionary force against Ethiopia.

That, however, is not the whole truth. Americans returning from Italy report that country completely daffy on the subject of lemons. The Italians have discovered that the lemon is not only a preventive of scurvy, but a reducer of high blood pressure and a cure for fallen arches. A dozen lemons a day keep the doctor away. A gentleman in Cremona is reported to have healed himself of whatever ailed him by consuming 60 lemons a day.

The enormous demand for lemons to keep Italians healthy has put under requisition the entire Sicilian crop, and lemons are being imported from Spain, Portugal and Greece. The Italian colonists in Africa are rolling in wealth.

From the medical standpo'nt there is something to be said for the new craze, for in a country where butter is scarce and nearly everything is cooked or doused in olive oil, an acid in the diet is essential.

Meanwhile the Italian consumption of lemons is bringing joy to Californian growers, who hope that prices will go up still further.—Detroit News.

Panama is to attempt to grow rubber, and 30,000 trees are being planted.

The fellow who tells you how hard he works wouldn't have time to tell you so if it were true.

for RHEUMATISM
Pour Minard's into a warm dish. Rub liniment gently in; then apply it according to directions . . and soon
you'll get relief!
MINARD'S "KING OF PAIN" LINIMENT

MISS ALADDIN

—By—

Christine Whiting Parmenter

Author Of
"One Wide River To Cross"
"The Unknown Port", Etc.

SYNOPSIS

Nancy Nelson is a sub-deb, a gay, irresponsible girl of nineteen, with no care beyond the choice of her costume for her coming-out party. Suddenly, in the market crash, her indulgent father loses all he had, and his family is faced with the necessity of a simpler method of living. At this juncture a letter is received from an eccentric relative in Colorado, who offers the girl a home on what seems to be impossible conditions.

After much consideration Cousin Columbine's offer is accepted, and Nancy and Jack arrive at Pine Ridge.

Nancy set out one afternoon to climb to the top of a hill so as to obtain a view of the surrounding landscape and misses the path Aurora Tubbs had told her to follow. A truck comes along the road, driven by Matthew Adams, and she asks him which way to go. They ascend the hill, look around, and then go on to Cousin Columbine's. There Mark Adam tells Nancy that his brother Luke has broken his leg, and that Jack Nelson has been hired to help out while Luke's leg gets better. With Jack away, Nancy finds that she is lonesome, and having no books to read, the idea of starting a public library at Pine Ridge seems a good one, and Nance writes home to get her parents to send all the books they could spare and all they could induce others to let them have.

Nance and Matthew Adam go Christmas shopping in a neighboring town. On their return to Pine Ridge, Nance is amazed to see the Columbine residence all lit up, and asks Matthew if he knows why. He said: Let's go in and see. Then Nancy learns that she is having her debut, but in a different setting than had been planned for her in Boston.

Now Go On With The Story

CHAPTER XIV.—Continued

"She was a courageous woman, my mother, but I have sometimes wondered what was in her heart as she set me on my feet and moved toward that door, unarmed. Did she expect to confront a band of roving savages? What met her eyes was a single brave, and a boy of, possibly, seven years old. No doubt the Indian looked sinister enough. Only the week before a woman not many miles away had been scalped and mutilated. The horror of that story was still upon her; yet she did what may have been the only thing that protected herself and me. My mother smiled! It was, I imagine, a smile born out of terror; but to that grim-visaged Indian it was a gesture of friendliness. Who knows but had there been more such gestures, one page of our history would have been less tragic. And then, although her hands were so tightly clenched that (she found later) the nails had pierced her flesh, she looked straight up at him and said two words—words which sounded strange to her own ears in such a moment. Perhaps you have guessed them, for what my wonderful little mother said was: 'Merry Christmas!'"

Miss Columbine paused, and there was silence until Aurora Tubbs exclaimed: "But you ain't tellin' us that that wild Injun knew what she said, Miss Columbine! It's not believable."

The old lady seemed to be looking at something far away.

"Not the words," she answered, "but perhaps he understood the smile; and she spoke gently. He came into the room, followed by his boy, and stood, arms folded, looking down at that small, gay tree and that happy little girl who knew no fear. For a moment I was too absorbed to note the callers; then, glancing up suddenly, I laughed with pleasure. Here was another child! I held my doll aloft so that the Indian boy could see it. 'Look!' I cried joyously. 'My new baby! See!'

"The boy reached out and took it from me, his white teeth gleaming in a quick smile. The man grunted something unintelligible and moved nearer the tree. He seemed, my mother told me, both puzzled and admiring, like a big child wondering what it was all about. He touched a yellow butterfly made from a scrap of paper; said something more, letting his glance rove slowly about the room. Her heart quickened as his eyes rested on the rifle; then subsided when he made no move to touch it. The boy, still admiring my homemade doll, said something rapidly and took from his neck a string of beads, holding them out to me. It was, my mother understood, meant as an exchange for my clothespin baby, and fearing trouble should I rebel, she said: 'See darling, he has brought you a Christmas gift! Let him keep your dolly. I have another exactly like it for you; and this poor boy has no lovely tree, perhaps no mother. Tell him to keep it.'

"My lip trembled; but she took the beads and put them about my neck, and suddenly I was enraptured with this new treasure. Apparently I was desirous of doing something for the other Indian, for I lifted the paper butterfly from its branch and held it out to him, saying: 'It's your Kismus gif, man! Merry Kismus!'"

A breath of pleasure swept through her audience as Cousin Columbine ceased speaking; then she continued: "I seem to remember the Indian stooping to take my offering. I know he smiled, though that is something my mother never corroborated. He grunted a word or two, intended, she was sure, as thanks; gave one more curious look at the small tree; and then they left us, those strange, strange Christmas guests, mounting their ponies and riding into the forest, disarmed, my father used to say, by a smile of welcome."

"And did you ever see them again?" questioned Eve Adam, her low voice very gentle.

"Never again. What they came for—where they were going, we never knew. And only a half hour later there sounded close to that well-barred door, the clear, sweet note of a hermit thrush! Not until then did my valiant mother give way to tears."

Said Matthew Adam, gravely: "That is the nicest Christmas story I ever heard, Miss Columbine."

"And now," suggested his mother, going to the melodeon, "let's end our evening by singing some of the good old carols."

Later that night, when the guests had departed and the Nelson mansion stood quiet in the moonlight, Nance went to her tower and gazed for a moment at the snowy Peak. It had been a long, exciting day, and suddenly conscious of being tired, the girl opened the window and slipped gratefully into her big black walnut bed.

The moon was very bright and she saw quite clearly Aurora's calendar and the military figure of General Grant, looking down upon her from the wall. She saw too, that her chiffon gown lay where she had tossed it carelessly, in close proximity with the patchwork quilt, and Nance smiled to herself, there in the moonlight.

"Chiffon and calico!" she murmured drowsily. "I guess they aren't so far apart as I used to think." Then her eyes lifted to the steel engraving and she laughed a little.

"Good-night, General Grant," she said politely. "I was pretty insulting to you at first, but I believe I'm getting to rather like you. Perhaps it's the uniform. They say that sooner or later a woman always falls for a uniform. I'm sorry you weren't downstairs this evening, General. It—it was a wonderful debut!"

CHAPTER XV.

It was at Christmas dinner that Nancy divulged her plan for the Aladdin Library, a proposition which met with instant enthusiasm. John Adam readily agreed to supply the sign; and one day in January Mark brought it in from the ranch.

"Dad's been so temperamental you'd think he was painting a picture for the Art Museum," he declared. "Honestly, Nance, since you wished this job on him that man's neglected his cooking shamefully; but the sign's a corker."

"I'll say it is!" Nance spoke almost with awe. "I never expected anything so—so professional. and those Aladdin lamps at either end are stunning. Your father must have spent a lot of time on this sign, Mark. Can you put it up if we go over to the schoolhouse now?"

"I came prepared, lady; and there's a box of books at the station which our sweet young Denver cousin collected for you. Matt'll be down to finish the shelves this afternoon, and— Hi there, Aurora Tubbs! Come see this sign."

Aurora emerged from the kitchen, and stood, arms akimbo, admiring eyes on John Adam's handiwork.

"If it don't look exactly like a boughten one!" she exclaimed. "But if those fancy things is meant for lamps, Mark Adam, they must be terrible old-fashioned and hard to fill. Your father's a regular artist, ain't he? I wonder would he letter me some callin' cards. I've hankered for some o' the silly things ever since Victor's cousin Ella had some writ by a one-armed soldier who was doin' 'em in a doorway in Denver."

"Sure he'll do 'em for you," Mark promised recklessly. "Hello, Miss Columbine. Just look at Father Adam's masterpiece."

Cousin Columbine came briskly down the steps.

"It's a beauty, isn't it?" said Nancy, her face glowing.

"It surely is. Are you going to put it up to-day, Mark?"

"Soon as I swipe a ladder out of your barn. You'll have to come along, Nancy, and boss the job."

Those days were full of interest, for Aunt Louise and the girls at school had responded generously to Nancy's plea for books. Mother and Dad had doubled the number; Phil had collected twenty more; and Aunt Judy, immediately on hearing about the scheme, had sent a check for the purchase of new ones.

No check had ever looked so big to Nancy Nelson, or been so welcome; and one day Mark drove her to the Springs to purchase this important addition to her library. He also improved the occasion considerably by taking her to lunch at the Antlers Coffee Room, and to a movie. It was dark when they reached Pine Ridge again, to find Aurora declaring that their mangled bodies were doubtless at the bottom of some ravine. In fact, as Mark said later, she looked a trifle disappointed when they arrived safe and sound in her shining kitchen!

"Didn't I say you were demented, Aurora Tubbs?" observed Miss Columbine triumphantly.

Despite the tone, her faced looked noticeably relieved; and Nance exclaimed: "Oh, dear! we only went to a movie. I didn't dream that you'd be worried, Cousin Columbine."

"No more I should have," snapped the old lady, "if Aurora hadn't harped on the idea. Mark Adam, you'd better call up your mother. No doubt she's wondering where you are."

"And me, worryin' myself sick for nothin'," grumbled Aurora. "A movie! Not even a flat tire; and us wonderin' if your necks was broken."

That day seemed long ago to Nancy when on an afternoon in February she went down the unkempt street, turned at the filling station and ascended a low hill on which stood the abandoned schoolhouse, "erected in 1902," Cousin Columbine had told her, to replace the one destroyed by fire. It was a small, frame building with no pretense at beauty; but the girl paused for a moment to admire John Adam's handiwork before she unlocked the door.

The air outside was warmer than within, and Nance opened a window before proceeding with what Jack called "janitorial duties." The airtight stove must be lighted, and the whole place dusted before the first arrival should appear. These tasks completed, Nancy sat down behind the ktichen table which served as librarian's desk, and looked about with satisfaction.

Perhaps the girl didn't wholly realize that this satisfaction which was like nothing she had ever experienced before, was the result of having achieved something—something really worthwhile. She had had help, of course; but the idea had been her own, and Nance had put it through triumphantly.

"I couldn't have done it without the others," she told herself, "but at least, they wouldn't have done it without me. It had never occurred to them; and Cousin Columbine was doubtful that the plan would work."

Yet, being no wet-blanket, the old lady had done her bit by arranging for the use of the schoolhouse, and writing to the Oklahoma family who came to Pine Ridge summers. This proved an inspiration, for they responded with a box of books and a beautiful Navajo rug in grey and scarlet which covered the centre of the floor, giving the place a homey look.

"And some day," mused Nancy, as if her stay in Pine Ridge was to be indefinite, "we'll put in a fireplace. That's all we need to make it wonderful."

(To Be Continued)

Mother—Do you want to hear a story about a good little girl?

Daughter—Maybe. What was she good at?

In the South Sea islands, frigate birds are trained to carry messages like homing pigeons.

A WORLD OF FLAVOR
WRIGLEY'S DOUBLE MINT CHEWING GUM PEPPERMINT FLAVOR
NEW STYLE
ENSURES BREATH SWEETNESS

Little Helps For This Week

God is not unrighteous to forget your work and labor of love which ye have showed toward His name, in that ye have ministered to the saints, and do minister. Hebrews 6:10.

Wherever in the world I am,
In whatsoe'er estate,
I have a fellowship with hearts
To keep and cultivate,
And a work of lowly love to do
For the Lord on whom I wait.

We do not always perceive that the commonest things, the writing of a note, the making of something intended as an offering of affection, our necessary intercourse with characters that have no congeniality with our own, may be made the performance of a most blessed and sacred work, even the carrying out, after our feeble measure, the design of God for the increase of happiness.

Definite work is not always that which is cut and squared for us, but that which comes as a claim upon the conscience.

Tackles Big Job

Mayor Of New York Aims To Make City Noiseless

New York City, with all its hustle, bustle and commotion, free of unnecessary noise, is the job tackled by Mayor F. H. LaGuardia. Shrieking autos, blaring radios, rumbling trucks and noisy garages—anything that makes a noise—are to be curbed. Even police patrol cars and fire engines must not use their sirens unnecessarily. Heading the mayor's planned program is a month of "noiseless nights." He thinks everyone should be able to enjoy sleep, uninterrupted. That campaign will operate through October. Then, during November, will came a month of hoped-for "noiseless days". The mayor thinks that by the end of that month he'll have everybody enjoying 24 hours of quiet each day. The mayor has created the job of "NAC"—Noise Abatement Commissioner—and given the portfolio to Major Henry Curran. Major Curran now is in Europe studying noise abatement systems.

Rabbits Cause Floods

Dykes Burrowed Nearly Hollow, Reason For Their Collapse

Rabbits have been responsible for serious floods in the Swiss canton of Valais. Intense heat throughout Switzerland has melted an unprecedented quantity of snow, which has swollen the headwaters of the Rhone into flood tides.

This rare contingency is provided against by dykes built on the banks of the rivers. These, however, collapsed due to the fact that they had been burrowed nearly hollow by a vast colony of rabbits. 2113

WHEN YOUR DAUGHTER COMES TO WOMANHOOD

Most girls in their teens need a tonic and regulator. Give your daughter Lydia E. Pinkham's Vegetable Compound for the next few months. Teach her how to guard her health at this critical time. When she is a happy, healthy wife and mother she will thank you.

Sold at all good drug stores.

Lydia E. Pinkham's Vegetable Compound

Save "LEFT-OVERS" with Applefords Presto PACK WAXED TISSUE

MORE CONVENIENT TO USE....

Just hang a package in your kitchen. You'll be delighted with its convenience . . . for, with one hand, you can easily extract a single sheet at a time leaving the other hand free to hold the "left-over" being wrapped.

Warehouses At Calgary, Edmonton, Regina and Winnipeg

More for Your Money!

Try trading at the CO-OP. and be convinced you can get more for your money.

MEAT SPECIALS

From our Air Conditioned Refrigerated Counter

Choice LEG OF LAMB, per lb ..... $ .20
STEWING BEEF, 3 lbs ..... .25
KIPPERED HERRING, per lb ..... .17

Grocery Specials

1 Muffin Pan & 2-oz. bot. Blue Ribbon Vanilla Extract **36c**

SYRUP, Rogers, 2s, per tin ..$ .22
TOILET SOAP, large bars, 4 for .23
Cake FLOUR, Swansdown, pkt .36
CURRANTS, fresh stock, lb ..... .15

Have you tried MIRACLE YEAST. Your bread complete in 4½ hours

CRESTON VALLEY CO-OPERATIVE ASSN.

THE FRIENDLY STORE *PHONE 12* *WE DELIVER*

COURTNEY'S SHOE REPAIR

DANGER AHEAD IF YOU NEGLECT YOUR SHOES

Your doctor will tell you that Shoes in need of repair are often the cause of serious ailments. Foot health means body health, and Foot health is never possible when heels are run over, or soles need resoling. Bring your worn boots and shoes to us. You'll be surprized how little it costs to make new shoes out of old.

W. C. COURTNEY, Prop. *Next Door to LIQUOR STORE*

The Kitchen is the Most Used Room in the House

WHY NOT HAVE INSTALLED A

KITCHEN LIGHT UNIT

with an enclosed White Bowl with Prismatic Glass bottom. This diffuses the light, and also distributes it evenly over the room.

BETTER LIGHT MEANS BETTFR SIGHT

One of the above Units can be installed in your kitchen for $4.50

Kindly make application at our showroom

West Kootenay Power & Light Co., Ltd.

CANYON STREET CRESTON, B.C. PHONE 38

Special Values

in

Horrockses' English Flannelette

White, 30-inch, at 20c.
White, 36-inch, at 25c.
Pink for Children's Wear at 20c.

Wabasso Print, 36-inches wide, fast colors, 20c and 25c.

Hemstitched Pillow Slips, 50c. per Pair

Fine Cotton for Fancy Sewing

CRESTON MERCANTILE COMPANY LTD.

GROCERIES HARDWARE

Local and Personal

FOR RENT—Four-room cottage Apply Jas. Cook, Creston.

FOR SALE—Singer sewing machine, treadle, good as new. Lily Lewis, Creston.

FOR SALE—3½ acres fully bearing orchard, all irrigated. T. Goodwin, Creston.

Mrs. H. W. MacLaren and family left at the end of the week for a few days' visit in Spokane.

Miss Nanco Downes, R.N., got back on Tuesday from a holiday visit at Waterton Park.

LOST—Between Creston and Wynndel horsehide leather coat. Suitable reward to finder. A. Goplin, Creston.

COWS FOR SALE—Two Ayrshire cows, will freshen in November, need cash. Omer Boeuchene, Creston.

FLORAL DESIGNS—Moores' Greenhouse is now equipped to do any kind of Floral Deseign work at reasonable prices.

Mr. and Mrs. Letcher and children of Flagstone are visiting here this week with her parents, Mr. and Mrs. Geo. Nichols.

H. Langston, manager of the C.V. Co-Op. store, is combining business with pleasure on a visit to Winnipeg, Man., this week.

FOR SALE—Bennettwagon, new solid rubber tires, will fit with shafts or pole to suit buyer. Morrow's Blacksmith Shop, Creston.

FOR RENT—Apartment of three large rooms at corner Victoria Avenue and Hillside Road, handy pantry and cellar. Apply A. J. Fleetwood, Creston.

Mrs. West of Calgary, Alberta, visited with Mr. and Mrs. R. J. Forbes at the weekend. The was returning from a motor trip to points in California.

The weather of the past week has been ideal for the grain crops. Every day has been one of solid sunshine. With cool nights apples are showing nice color

Mrs. C. Cotterill returned at the end of the week from a visit at Seattle and Portland. She made the trip with Mr. and Mrs. and the Misses Palfreyman.

LAND FOR SALE—Well watered, partly timbered, first-class agricultural land for sale at $20 per acre. Also ten acres orchard for $1,200 R. Sinclair Smith, Creston.

Mr. and Mrs. C. B. Twigg were Kimberley visitors the latter part of the week, wh re Mr. Twigg was one of the judges at the annual flower show at at Chapman Camp.

All interested in the Reconstruction Party, headed by Hon. H. H. Stevens, are invited to the meeting of the Creston Stevens Club in Mallandaine Hall at 8 o'clock this evening.

FOR SALE—2 good young cows, milking. 2 good big Holstein cows, freshen in September. Will sell cheap any number up to 50 breeding ewes at a sacrifice. Chas. O. Rodgers, Creston.

The Grand is presenting "Sequoia," featuring Jean Parker, Friday and Saturday night. It is a picture of the great outdoors featuring animal life, and is one of the best pictures of the year.

Mrs. Angus Cameron, with George and Laverne, who have spent the summer with her parents, Mr. and Mrs. T. Mawson, returned to Beaverdell on Sunday. They will visit at Nelson en route.

F. P. Levirs left on Wednesday for Kimberley where he assumes the work of principal of the high school on Tuesday. Mrs. Levirs is remaining here for the present, due the scarcity of houses in that town.

Mr. and Mrs. G. H. Kelly and their guest, Mrs. Sclater, left on Thursday last for New Westminster, where Mrs Kelly will be remaining, but Mr. Kelly is due back this week to close up his business affairs.

Carload shipments of apples commenced this week. Lo g, Allan & Long, Limited, and the Exchange each had a car of Duchess for Lethbridge. The earlier varieties of plums, with tomatoes and cucumbers make up the bulk of the express business.

August meeting of the Women's Auxiliary to Creston Valley Post Canadian Legion was held on Tuesday evening at the new Legion hall. The president, Mrs. W. V. Jackson, was in the chair, and 12 members were present. A vote of thanks was tendered Mrs Reg. Watson, treasurer, who has resigned, due the fact that she is shortly leaving Creston. A donation was made the Legion to help defray the cost of the picnic. Mrs. Vigne, of the ways and means committee, made a donation to the auxiliary. Committees are to remain as formerly, with two exceptions. Mrs. M. Young going on the social committee, and Mrs. C. Lowther on the visiting committee. The secretary was instructed to write headquarters for prices on poppies and wreaths, also to local organizations for orders for wreaths. A poppy committee was struck of Mrs. Vigne, Mrs. M. Young and Mrs. Bateman to organize the 1935 Armistice poppy sale. An afternoon bridge will be held at the home of Mrs. R. B. Robinson, Wednesday, September 4th, in aid of the auxiliary. Tea hostesses were Mrs. Bateman, Mr. R. B. Robinson and Mrs. J. Andrews.

1935

PHILCO RADIO

New stock of the 1936 type have arrived. Call in and hear the musical instrument of quality. Reaching new heights of TONE, POWER, Foreign Reception. In cabinets of exquisite charm.

Complete stock of Tubes, Batteries. Aerial kits.

V. MAWSON

CRESTON

Growers!

Check over your

Picking Bags Ladders

now; and then place your orders here.

We can also supply

Box Nails Box Hatchets

and all other needs of the Orchardist.

G. Sinclair

Creston Hardware

IMPERIAL GROCETERIA

IT PAYS TO PAY CASH AT THE IMPERIAL

You can depend on a full line of Fresh Groceries at all times

LEDA Pattern

ENGLISH DINNERWARE

Deep creamy Semi-Porcelain with simple Embossed Pattern Gracefully shaped dishes. A value that will surprise you.. From a famous English pottery.

7-Piece Dinner Set . . . $ .95

1 Plate 7 inches; 6 plates 4 inches

32-Piece Dinner Set.....$4.75

6 Teas. 6 Plates 4 inches. 6 Plates 7 inches. 6 Fruits. 1 Plate 9 inches. 1 Scallop.

62-Piece Dinner Set...$11.95

8 Teas. 8 Plates 4 inches. 8 plates 6 inches. 8 Plates 8 inches. 8 Soups. 8 Fruits. 1 Cream. 1 Open Sugar. 1 Plate 10 inches. 1 Covered Scallop. 1 Baker.

BARGAIN TUMBLERS

Half Pint, Plain Glass, per doz., 75c.

4 only 53-piece DINNER SETS, Floral Design $11.75.

S. A. SPEERS

Dry Goods. Clothing. Hardware. Furniture