Provincial Library
53

THE CRESTON REVIEW

Vol. XXI. CRESTON, B. C., FRIDAY, APRIL 5, 1929 No. 5

Erickson

Mrs. Frank Celli and son, Floyd, left on Friday on a visit with old friends at Coleman, Alberta.

Miss White, principal of Erickson school, spent the weekend with friends at Nelson, returning to Erickson on Monday.

Miss Woodland and Misses Dorothy and Eleanor McKowan of Cranbrook, are here for the Easter vacation, the guests of Mrs. Frank Staples.

Miss Reid, vice-principal of Erickson school, got away on Thursday to spend the vacation at her home in Vancouver.

Buttercups in full bloom in Erickson district were reported last week.

Bert Boffey was a business visitor at Porthill on Tuesday where he took delivery of a new Beam power sprayer and returned the same day.

Mrs. D. A. McDonald and children of Cranbrook are here for Easter with her parents, Mr. nnd Mrs. Geo. Cartwright.

C.P.R. agent T. W. Bundy is tak his usual two weeks' vacation this month, and with Mrs. Bundy are Cranbrook visitors at present.

Miss Margaret Speaker left on Friday for Lumberton, where she has secured a position and will be remaining for some time.

The first of the month sees Lewis and W. G. Littlejohn and R. A. Palfreyman operating new autos. The latter has a new Chevrolet six, and the two former have Fords—all closed models.

Ed. Clark was a visitor with Spokane friends a few days last week.

Mrs. N. Leveque of Montreal is a visitor with Mr. and Mrs. L.T.Leveque at present.

Mr. hnd Mrs. Frank Staples and Miss Dorothy McKowan were motor visitors to Bonners Ferry on Tuesday, where Frank handled Jimmy Lockhead in his three round bout with Dreier of Sandpoint.

Wynndel

Dave Taylor, who is attending high school at Lethbridge, Alberta, is spending the Eastes holidays with his parents.

Miss Joyce Bateman of Lethbridge, Alberta, is here on a visit with her grandparents, Mr. and Mrs. G. Taylor.

Louis Abbott, a student at the Cranbrook high school, is home for the Easter vacation.

Mrs. T. Dunseath, who has been at Brantford and other Ontario points for the past six months, returned home last week.

T. Dunseath, who is now employed at Canal Flats, is home for a visit with his family this month.

Mrs. Wood and son, Ronald, who have been visiting at Rossland and Trail, arrived home on Saturday. Her daughter, Mrs. E. LeBarge, and son of Rossland, accompanied them.

Miss A. Hook of Spokane is spending her Easter holidays with her grand parents, Mr. and Mrs. Grady.

Cecil Moore left on Sunday for Nelson where he has obtained work.

Mrs. Lashat and family are visitors at Nelson a few days this week.

Birth—On April 1st. to Mr. and Mrs. P. Cameo, a son.

School closed on Thursday last for the Easter vacation. The teachers, Misses Ewing and Randell, leaving for theia homes at Trail.

There were splendid turnouts to the United and Anglican Church services on Easter Sunday morning.

The Women's Auxiliary will meet at the home of Mrs. R. Andestad on Wednesday afternoon, April 10th, at 2.30 o'clock.

A. Spencer of Canyon was herr on Tuesday to attend the annual meeting of the Co Operative Fruit Growers.

The Women's Institute celebrated the first anniversary on March 28th. A social afternoon was arranged and invitations sent out to all the ladies of the district. During the afternoon a short programme was given included solos by Mrs. Abbott and Mrs. Slingsby; reading by Miss P. Foxall; recitation, Mrs. G. Huscroft; piano solo, by Miss June Wigen, which was loudly applauded, as was also violin solo by Mrs. Greig, with Mrs. Cooper, accompanist. The birthday cake as a three-teir one and decorated in institute colors, which was cut and served during refreshments provided by the institute members.

Canyon City

Miss Frances Knott, who is in charge of the public school at Sandon, is spending the Easter vacation at her home here.

Miss Ruth Clayton is here from Nelson to spend the Easter holidays with her parents, Mr. and Mrs. Matt. Clay ton,

Ray Humble, who is attending the school at Cranbrook, is home for the Easter vacation with his parents.

Fred Bond left at the first of the week for Brooks, Alberta, where he will be employed again this season.

Principal Kolthammer is spending the Easter week holiday on the audit of the books of Creston Co-Operative Fruit Exchange, whose annual meeting comes at the end of the month.

About ten members of Canyon United Church choir were at Lister on Sunday afteenoon where they figured prominently in the musical features of the special Easter service at the Lister United Chuch.

Mrs. Myles Hurl (nee Lily Cook) was guest of honor at a sendoff tendered her by the young people at the hall on Tuesday night prior to her leaving for Lethbridge, Alberta, where she is to make her future home. Mrs. Hurl will be missed in the young people's circle in both community and church activities.

Ole Olson of Blairmore, Alberta, has just purchased the 20—acre Gowan place, next to Peter Burns, and already has Andy Wickholm at work doing some fencing and clearing.

The Community Players presentation of "Eyes of Love" enjoyed a cash intake of almost $200. This is the best showing ever made by a local entertainment in Creston's history.

Easter Sunday attendances at all the churches was very large in spite of none too favorable weather. At the communion services at Christ Church and Trinity United the number taking sacrament was large.

Alice Siding

Mrs. McDougall of Kimberley arrived last week on a visit with her parents Mr. and Mrs. John Kelly.

Harry Compdon, who is at present assistant to the C.P.R. agent at Kimberley, spent a few days at his home here last week.

Miss Nora Payne has accepted the position as central telephone operator at Creston, and is working the morning shift at present.

Land clearing operations are occupying the attention of a few of the ranchers this month. Jim Taylor and Dick Smith are amongst those busy at stumping.

Miss Ruth Compton left on Sunday for Nelson where, we hear, she has accepted the position of bookkeeper at W. J. Meagher store in that city.

The whist club had one more session to fill out the month of Mach—on Friday night at Mrs. Webster's, at which the prize scores were made by Mrs. Brubacher and J. C. Martin.

E. Ostrenski had the bad luck to lose his season's supply of hams which went up in smoke when his smoke house was destroyed by fire one day last week.

Creston School Report, March

Division 1—B.B. Stallwood, Principal.
Average attendance, 88.7.
Rating: Grade 7—Iris Taylor, Herbert Dodd, Fay Tompkins. Grade 8—Roland Miller, Jack Young, Evelyn Linn.
Perfect attendance—Herbert Dodd, Minnie Downes, LeRoy Johnson, Dorothy Marshall, Frances Moore, Sarah Quinn, Velma Rentz, Allan Speers, Iris Taylor, Faye Tompkins.

Division 2—J. O. Kirk teacher.
Average attendance, 88.17.
Rating: Grade 6—Harry Armstrong Molly Moore, Robert Dickson. Grade 7—Reetha Phillips, Kate Payne, Vera McGonegal.
Perfect attendance—James Downes, Lucille Davis, Helen Hopwood, Tony Morabito, Jack Johnston, Norma Marshall, Dorothy Palmer, Nellie Payne, Reetha Phillips, Edith Rentz, Artnur Speers, Daisy Trevelyan, Molly Moore.

Division 3—Miss Wade, teacher
Average attendance, 88.8.
Rating: Grade 5—Billy Ferguson, Eleanor Spratt, Ethel Sutcliffe. Grade 4—Theo. Tompkins, Ruth Spencer, William Greer.
Perfect attendance—Douglas Alderson, Arthur Dood, Clarence Embree, Billy Ferguson, William Greer, Emmett Johnson, Holger Johnson, Genieve Matkin, August Morabito, Rachel Morrow, Hughena McCreath, Hazel McGonegal, Lloyd McLaren, Norman Nickel, Ruth Spencer, Douglas Speirs, Eleanor Spratt, Ethel Sutcliffe, Charlie Taylor, Robert Willis.

Division 4—Miss Holmes, teacher.
Average attendance, 90.96.
Rating: Grade 3 Senior—Ruth Davis Clara Paulson, Gordon Martin. Grade 3 Junior—Tom Quinn, Ruby Palmer, Eva Phillips.
Perfect attendance—Doris Beninger, William Craig, Ruth Davis, Doris Ferguson, Stanley Hendren, Egon Hollm, William Kernaghan, Helen McCreath, Robert Moore, Irwin Nickel Beryl Palmer, Ruby Palmer, Eva Phillips, Norman Phillips, Richard Trevelyan, Edra Walkey.

Division 5—Miss Hunter, teacher.
Average attendance, 83.32.
Rating: Junior 2nd—Elsa Foerster, Russell Gabelhei, Georgina Paulson. Senior 1st—Vivian Matkin, Thelma Stewart, Betty Kernaghan. Junior 1st—Rolf Hindley, Bobby Kernaghan, Mary Richardson.
Perfect attendance—Vivian Matkin, Maud Ross, Vivan Walkey, Irene Pridham, Mary Watson.

Sirdar

Miss Gwen Wilson is here from Cranbrook to spend the Easter vacation with her parents. Mr. and Mrs. Jas. Wilson.

Gilbert Bleumenauer of Lethbridge, Alberta, was a weekend visitor with Mr. and Mrs. R. Bleumenauer.

A very successful dance was staged here on Thursday, March 28th. It was well patronized by dancers from Creston and Wynndel. The proceeds went to the Community Hall fund. There will be another dance on Saturday night, 6th, with music by the Bluebird orchestra from Cranbrook.

Mr. and Mrs. Benenger and daughter of Creston were visitors with Mr. and Mrs. f. Cameron.

Mrs. Malcolm of Cranbrook was a weekend visitor with Sirdar friends.

Mrs. Art Wallace of Cranprook has been on a visit with friends here at the end of the week.

Local and Personal

Misses Janet and Edith Carrie of Nelson were weekend visitors at Creston, guests of Mrs. R. Stevens. The former was on the high school teaching staff here about three years ago.

Mrs. W. H. Crawford and son, George, left on Friday for Calgary, where they will spend the holidays with the former's daughters, Misses Marguerite and Edith who are teaching on the prairie.

C. C. French has taken over the auctioneer dusiness of J. F. Rose and is now prepared to conduct sales at any point in the district. Arrangements for sales can be made with D. S. Timmons.

Hatching Eggs—Light Sussex hatching eggs, $2 per setting. M le bird bred by University of B.C. from imported, with several generations of high producers behind them Fred Lewis, Creston

Saturday's weather was anything but ideal for the Easter Bazaar of the Trinity United Church Ladies' Aid and the turnout of buyers was not as large as usual, the day's intake being in the neighborhood of $70.

The Girls' Go Getter Club of Trinity United Church had their first outing of the season on Tuesday. It was a hike to Kitchener, and return by train. Including a stop for lunch the trip was made in 3½ hours. Mrs. W. J. Truscott was in charge.

Eggs For Hatching—From Barred Plymouth Rocks, Agassiz Experimental Farm strain. These hens had a flock average of 229 eggs per birb in pullet year. $1.50 per setting of 15 eggs. Also for sale Barred Plymouth Rock cockerel, experimental farm rtrain, $3. Mrs. Carl Wigen, Wynndel.

Posters are up for an important cuction sale on Saturday afternoon, April 6th, at the residence of Miss Alma Johnson, off Fourth street about four blocks north of Col. Mallandaine's residence. The sale includes poultry, rabbits, goat and a great line of household goods, and all will be sold as Miss Johnson is leaving Creston. Sale at 1.30 prompt. Terms cash.

Hay For Sale—Alfalfa, $15 a ton at barn. A. R. Bernard, Camp Lister.

Of a cash intake for March of $360 at Creston office of the provincial police, motorists contributed $306 for 1929 license plates. $11 worth of dog licenses were issued.

The stork had an unusually busy month in the Valley in March, when there were nine new arrivals, five of whom were boys. There were two deaths and one marriage.

The first of the month has seen a quickened demand for new autos. During the week W. G. Littlejohn, Geo. Huscroft and Lewis Littlejohn have acquired new Fords, and Jas. Cherrington ana R. A. Palfreyman have taken delivery of new Chevrolet sixes.

Mrs. Hopwood, who had charge of the telephone central for the past few years, has given up that position and on Monday was succeeded by Misses Nora Payne and Jean Craigie. Over quite a long term in charge of the switchboard Mrs. Hopwood combined efficiency with an unfailing courtesy and willingness to give patrons service in every direction, and her retirement will certainly be regretted by all.

Creston's popular fistic artist, Jimmy Lockhead, stepped into three of the fastest rounds of fighting that has been seen in Bonners Ferry for some time. Jimmy was matched with Otto Dreier of Sandpoint, who carries a punch in both hands and knows how to use them. The first round was awarded Dreier; the second was Lockhead's, and Dreier was given the third by a very slight margin. The general opinion was that this was the feature bout of Tuesday night's card.

Lister

Mrs. F. N. Thompson of Nelson was renewing acquaintances here at the first of the week, a guest of Mrs. Sinclair.

Alf. Wellspring, who has been working at Kellogg, Idaho, for the past few months, arrived home on Saturday.

School re-opens on Monday morning and an increased attendance is looked for.

The Community Society are having another bridge on on Saturday night, 6th, at 8.30 at the schoolhouse. Admission 25 cents.

Rev. A. Garlick is due here for the Chuch of England worship on Sunday morning at 11 o'clock, and with it will be communion service.

Harry Helme left at the end of the week for Proctor, where he is visiting with his father, who is not enjoying the best of health at present.

The Lister area had a visit this week from a Mr. McConnell of the Canada Colonization Board, who is making an inspection with a view to placing some families on the land.

The music supplied by the choir from Canyon was the feature of the Easter service at the United Church on Sunday afternoon, which was largely attended. There were two anthems, and a duett by Mrs. Kolthammer and Ernest Langston. Those making up the Canyon musical contigent were Mr. and Mrs. Kolthammer, Mrs. and Miss Muriel Knott, Mrs. Myles Hurl, and Miss Arlene Halstead. and Messrs. Otto Johnson, L. Moberg and E. Langston.

FISHING PRIZES 1929

Fishing Tackle Box for largest Black Boss caught during the season.

Standard Bait Casting Rod for second largest Black Bass caught during season.

Pigskin Fly Book for the largest Rainbow, Cutthroat or Eastern Brook Trout caught during the season.

Clincher Gaff Hook for the largest Silver Trout or Kamloops Trout caught in Kootenay Lake during the season.

REGULATIONS.

Competitors must purchase Fifty Cents worth of Tackle or more at this store. Have your name registered when you make your first purchase of tackle.

Any person who won a prize during the season of 1928 will not be able to compete in that class during 1929.

All fish must be brought in as taken from the water to be weighed and measured.

Prizes to be awarded November 15, 1929.

V. MAWSON
CRESTON

COMING!

The New Chrysler and Plymouth

You will be enthused at the wonderful value and durability built into the Chrysler and Plymouth.

You will be proud to be the owner of such a beautiful car.

Will be on display shortly. Watch for further announcement.

Creston Motors
CRESTON

TIMBER SALE X11292

Sealed tenders will be received by the District Forester, Nelson, not later than noon on the 10th day of April, 1929, for the purchase of Licence X 11292, near Kitchener, to cut 265 M. [illegible] Lineal Feet of Cedar Poles; 3500 C.P.R. Posts.

Two (2) years will be allowed for removal of timber.

Further particulars of the Chief Forester, Victoria, or the District Forester, Nelson, B.C.

More cups to the pound, more flavor in the cup, more tang to the taste. That's what makes Red Rose Tea so popular. Every package guaranteed. 72

RED ROSE TEA "is good tea"

RED ROSE ORANGE PEKOE is extra good

In the best package—Clean, bright aluminum

Canada's Future

In a very fine address by Mr. Graham Spry, secretary of the Association of Canadian Clubs, and printed in "The Canadian Nation," the subject of Canadian unity is dealt with under the title "One Nation, Two Cultures," which was likewise the heading over the article appearing in this column last week. In fact, last week's article was inspired by Mr. Spry's address.

In his speech, Mr. Spry urged that, above all, the two Canadian races should be frank with each other, speak out their feelings freely and courteously, and attack that underlying menace, the fear, the suspicion which ignorance breeds; and "working for common national ends, working the same national institutions, and developing the same national estate, they will learn to know each other, to recognize each as a Canadian, to feel a sense, not of fear, but of partnership." Then he said:

"One nation, two cultures; one nationality, two races; one loyalty, two tongues, on this the Dominion of Canada is founded, on this the partnership rests by solemn contract, by mutual trust. And thus it must abide or perish. Let it abide, and the nation will grow greater, and the world richer that two races, full of spirit, rich in the heritage that time endows, a tongue, a culture, each their own and shared at times in common, may live in amity as one, secure, serene, partners in the development of the noble estate to which we ae fortunate successors. Let it fail, let race seek to dominate race, let prejudice take its rein and ride rough shod through the fine bonds that unite us and Confederation shall perish, and the peoples of Canada be thrust towards a future, dark and impenetrable."

Looking back over the sixty-odd years of Confederation, can any one imagine what the position of the present Dominion of Canada would be had the Canadian people of both races in 1867 not agreed to sink their differences and agree upon compromise policies and enter into a solemn compact with each other, both for the present and the future. Had such agreement not been reached there would have been no Confederation Had there been no Confederation what would in all likelihood be the position and status of British North America today?

Would it be British? It is extremely doubtful. Long ere this it is highly probable that large sections of what is now Canada would have become merged in the United States. Certain it is that failing Confederation, the isolated Crown colonies would have remained weak, undeveloped. Instead, we have a great and prosperous Dominion, rapidly forging to the front as one of the great nations of the world, a tower of strength to the Empire, and already exerting no mean influence in the councils of the nations. The union effected by the solmen guarantees of the act of Confederation was not alone the creation of the Dominion; it was the salvation of the country at large.

Not only must the letter of that contract be lived up to, but the spirit must be observed. Failure on the part of the Canadian people, whether of British or French extraction, to recognize both the letter and the spirit of the union effected by Confederation will be fatal to its existence. And if Confederaton fails, what are we to put in its place? Confederation is weakened by sniping tactics on the part of one race against the other, and n Confederation is weakened it may perish. On the other hand, cordial acceptance of the spirit of the Confederation pact, which we all land annually on Dominion Day, will add strength to the structure, and enable a united Canadian people to resist all attacks upon their sovereignty and develop in peace their great heritage.

As Mr. Graham Spry truly states, any other future for Canada but that bound up in full acceptance of terms and spirit of the Confederation pact is indeed dark and impenetrable.

Many hotels in Europe permit passengers on their way across the Atlantic to reserve their rooms by radio, at the charge of the hotel.

To have the children sound and healthy is the first care of a mother. They cannot be healthy if troubled with worms. Use Mother Graves' Worm Exterminator.

The trouble about mild weather which saves fuel bills lies in the fact that too often the saving has to be paid to the doctor.

Minard's Liniment prevents Flu.

Charles Dickens wrote a "Life of Christ" specially for his children.

It is stated that elephants are very bad sailors. This probably explains why so few seafaring men adopt them as pets.

Makes Breathing Easy. The constriction of the air passages and the struggle for breath too familiar evidence of asthmatic trouble, cannot daunt Dr. J. D. Kellogg's Asthma Remedy. This is the famous remedy which is known far and wide for its complete effectiveness even under very severe conditions. It is no untried, experimental preparation, but one with many years of strong service behind it. Buy it from your nearest dealer.

Florida possesses more than 30,000 lakes.

To Check "FLU," Grippe

Fights the Germs in the Throat Before They Invade Other Parts of the Body.

EFFECTIVE PREVENTIVE MEASURES EXPLAINED

Simple precautions taken now will enable you to fight dreaded "Flu" which is sweeping rapidly through the whole country. The germs of Influenza gain access to the body through the mouth and throat. Keep the throat healthy and you go a long way towards stopping the trouble. An effective means of prevention is to garble the throat three or four times daily with Nerviline. Half a teaspoonful of Nerviline in water makes a most efficient gargle. The germ-killing properties of Nerviline quickly destroy any bacteria in the mouth or throat. If the chest is sore, if the throat is hoarse, if you have a cough—be sure, to rub the neck and chest with Nerviline. Every drop of it will rub in, and out will come the congestion.

Of course it is absolutely necessary to house-clean the system with Dr. Hamilton's Pills which stimulate the eliminating organs, and rid the system of disease-breeding wastes. This combination treatment of Nerviline and Dr. Hamilton's Pills will give prompt and entirely satisfactory results.

Utilizing Waste Product

Hot Water From Pueblo Factories Cleans Ice From Streets

Hot water as a waste product from ice plants and other factories of Pueblo, is being used by the city highway department to remove snow and ice from the highways. Street sprinklers and flushers are filled with the hot water and driven to the downtown streets. With one sprinkler following another, both directing streams of hot water onto the pavement, snow and ice melt immediately and are drained away. The hot water, obtained free, saves the city large amounts usually spent shoveling and hauling snow off the streets.

NEW BABY DISTURBS TIRED OFFICE WORKER

"When my oldest boy was just a few weeks old he was badly constipated from my milk," says a Nebraska mother. "He kept us awake so much, my husband almost slept over his desk at the office. Then my doctor got us to give baby some Castoria and the next day he was much better. His stomach and bowels began acting perfectly and he gave us no more trouble." Avoid imitations of Castoria. The Fletcher signature marks the genuine, purely-vegetable, harmless Castoria, doctors everywhere advise for those ills of babies and children, such as colic, constipation, colds, biliousness, etc.

Development Of Sheep Industry

Alberta Shipped 10,000 Head To B.C. Last Fall

The sheep industry from a ranching point of view shows signs of development in Western Canada, particularly in British Columbia, says A. A. Macmillan, chief of the Dominion Livestock Branch. Last fall upwards of 10,000 head of ewe stock were bought in Alberta and shipped to the interior points of British Columbia, he pointed out.

PAINS IN THE BACK

These Are Usually Due To a Weakened Condition Of the Blood

The muscles of the back are constantly under heavy strain, and have but little rest throughout the day. They are therefore in need of all the nourishment and strength that plenty of pure red blood can give them. Unless they have this help, you will have backache and continue to have it.

Backache seldom or never means kidney trouble. It is nothing more than the tired, wornout muscles of the back showing their exhaustion because of the lack of good, pure blood. The one generally recognized efficient blood builder is Dr. Williams' Pink Pills. When the blood has been improved through the use of this medicine backache disappears. Mrs. F. Fairbairn, Essex, Ont., tells what Dr. Williams' Pink Pills did for her in a case of this kind. She says:—"I suffered for nearly three years with a weak back. At times the pains were so bad that I had to walk half doubled over. I had tried several doctors with very little benefit. A friend urged me to try Dr. Williams' Pink Pills. I did so, and oh, the joy of once more being able to stand up straight without suffering intense pain. After using two boxes there was no doubt they were helping me. I used eight boxes in all and have not since had a sign of the trouble. I can do all my housework and not feel tired and wornout as formerly. For all this I thank Dr. Williams' Pink Pills.

If your dealer does not keep these pills you can get them by mail at 50c a box from The Dr. Williams' Medicine Co. Brockville, Ont.

"What rubbsh are you reading there, Lucy?"

Lucy (aged 10): "It is not rubbish—it is a book on rearing children and I am seeing if you have brought me up correctly.

A Household Medicine.—They that are acquainted with the sterling properties of Dr. Thomas' Eclectric Oil in the treatment of many ailments would not be without it in the house. It is truly a household medicine, and as it is effective in dealing with many ordinary complaints it is an inexpensive medicine. So, keep it at hand, as the call for it may come most unexpectedly.

The huge fog horn of a first-class lightship requires an engine of seventy-two horse-power to work in. It can be heard at a distance of twenty-miles.

Minard's Liniment for Coughs and Colds.

Prisoner For Eight Years

Russian Boy Punished By Father For Joining Red Army

A story of an eight-year imprisonment of a boy by his father in a pit near their hut in the village of Savchukovo, Kursk province, has been brought to Moscow. In 1918 young Tarasoff joined the Red Army and three years later returned to his native village filled with enthusiasm for the new order. His reactionary father told him "the red army marches against the Czars and you must not serve its ranks."

According to the report, that night old Tarasoff dug a deep cave in his garden and binding his son hand and foot threw him into the pit apparently to keep him there until the return of the old order. Recently the father died and the villagers, chancing upon the living grave, extricated the worn and wrinkled man who although only 29 years of age had snow white hair. He was said to have been placed in a hospital.

Competes With Canada

Forty or fifty years ago, Denmark was a grain producing country. Then the Western Canadian prairies began to export grain cheaper than Denmark could grow it, and so she turned to dairy farming and its natural complement hog raising. Now she competes with Western Canada in selling bacon to England.

Up to well into 19th century, in England, forgery was punishable with death.

I've forgotten I ever had any nerves

Your doctor will tell you how the act of chewing relaxes and soothes strained nerves, and how the healthful cleansing action of Wrigley's refreshes and tones you up all round. Aids digestion.

WRIGLEY'S

after every meal

CJ-16

Canada's Railways

The list of railways that have disappeared as separate entities include those that were powerful influences in their day. At the head are, of course, the Grand Trunk, Grand Trunk Pacific and the Canadian Northern. They are still well remembered. But how many know that there was once a Great Western Railway that stood on a par with the Grand Trunk before Confederation and for some years afterwards?

You Can't Dye a Dress with Promises!

You can't dye a dress—no matter how careful you may be—without real color. That's the idea behind Diamond Dyes. They are made to give you real service. They contain from three to five times more aniline than other dyes on the market.

Next time you want to dye, try Diamond Dyes. See how easy it is to use them. Then compare results. Note the absence of that re-dyed look; of streaking, or spotting. See how soft, bright, new looking the colors are. Then observe how they keep their brilliance through wear and washing. If you don't agree Diamond Dyes are better dyes, your dealer will refund your money.

The *white package* of Diamond Dyes is the original "all-purpose" dye for any and every kind of material. It will dye or *tint* silk, wool, cotton, linen, rayon or any mixture of materials. The *blue package* is a special dye, for silk or wool only. With it you can dye your valuable articles of silk or wool with results equal to the finest professional work. When you buy—remember this. The *blue package* dyes silk or wool only. The *white package* will dye every kind of goods, including silk and wool.

Your dealer has both packages.

Diamond Dyes

Easy to use *Perfect results*

AT ALL DRUG STORES 15¢

Western Representatives:
HUNTER-MARTIN & CO., REGINA, SASK.

MARSHAL FOCH IS BURIED WITH IMPRESSIVE RITES

Paris.—Marshal Foch was laid to rest near the tomb of Napoleon. More than a million heads bowed as the great soldier was borne on a gun carriage from the stately gothic nave of Notre Dame Cathedral to the simple and severe chapel of the Invalides.

Church and State, separated in France for more than twenty years, united for the day to provide the devout Christian soldier with a national funeral unparalleled in pomp and magnificence. The world has seldom seen its like before and it is not probable that such a show of solemn splendor will be repeated in this age.

The Republic of France and the Church of Rome were joined by ten nations whose armies Foch commanded in the greatest of wars in heaping honors upon the bier of the modest master of ten million warriors.

Most of the civilized world was represented at the church funeral ceremony, and in the cortege that moved with military pomp and precision through the streets and squares of Paris from Notre Dame to the golden dome of the Invalides.

The great outpouring of people who watched the funeral procession provided the crowning stone of the great edifice of honor and love which a grateful nation and friendly peoples of other lands have steadily built to the greater glory of Foch's name since the day he was chosen from all military commanders of the Allies to lead 10,000,000 fighting men under 10 flags.

Premier Poincare, who was president of France during the war, said in his brief funeral address that Foch had had no other ambition than to serve, and had wished no other recompense than the assurance of having accomplished his duty.

Wants Records Corrected

American Soldier Reported "Killed In Action" Asks To Be Declared Alive

Santa Rosa, Cal.—Thomas R. Smith, of this city, reported "killed in action" during the World War, is very much alive and has appealed to the American Legion in an effort to have himself declared so.

For 10 years the government has been insisting that Smith's sister, Mrs. Nellie Johnson of this city, accept $10,000 in war risk insurance for her brother's "death."

Mrs. Johnson and her brother both steadfastly refuse to admit he is "dead," and now Smith has asked the American Legion to aid in straightening out the records at Washington.

Appointed Poultry Promoter

Regina, Sask.—Appointment of W. H. McLellan, Saskatoon, as provincial poultry promoter, effective May 1, was announced by Hon. C. M. Hamilton, minister of agriculture. Mr. Hamilton said the appointment was made on the recommendation of the Saskatchewan Poultry Breeders' Association, in recognition of the growing imporance of the industry in the province.

Receives Life Sentence

Port Turon, Mich. — Sylvester Brow, reputed rum runner, was sentenced to life imprisonment in solitary confinement after pleading guilty in circuit court to first degree murder for the slaying of Earl A. Roberts United States immigration officer on the border. Roberts was shot and fatally wounded at Algonac, south of here.

Re-Elected Governor

London, England.—The Right Hon. Montague Norman has been re-elected governor of the Bank of England. Sir Ernest Harvey was named deputy governor.

Long Flight Ended

Rio De Janeiro. — The Spanish aviators, Jiminez and Iglesias, landed their plane the Jesus del Gran Poder, at Bahia after completing a flight across the South Atlantic.

Chinese Law Courts Busy With Divorces

Number Of Cases Greatly Increased Under Nationalist Rule

Shanghai.—Divorce has come to China to stay. With the National Government more firmly entrenched and the women of the country quickly seizing their newly found freedom, the Chinese law courts daily are handling an increasing number of divorce actions.

Last year a record was set in Shanghai courts with a total of more than 1,400 divorces, a gain of more than 800 over 1927. In 1926, before the establishment of Nationalists rule in Shanghai, divorces failed to reach the hundred mark.

Survey of the 1928 divorces based on statistics compiled by the United Press, reveals that spring and summer are the "big" seasons, with fall and winter trailing quite a distance behind.

More than 60 per cent. of 1928's divorces were filed between May 1 and September 30, the remaining 40 per cent. in the other seven months of last year. December wound up the year with 75 cases, just a little more than 5 per cent. of the year's total.

Disastrous Prairie Fire

Large Strip Of Country Swept Bare By Flames

Regina.—A prairie fire started northwest of Nedeauville, Sask., destroyed thousands of acres of pasture, the buildings on three farms, and was responsible for a man being sent to the hospital at Medicine Hat, where his wounds, though serious, are not thought to be fatal.

A strip of country about ten miles wide and twenty-five miles long was swept bare. At its closest to the main line of the C.P.R., it was ten miles away, north of Tompkins.

George Campbell lost his barn and outbuildings but managed to save his stock, some of this being singed when running through the fire. His loss is estimated at $1,000.

John Fisher and family were driven from their home, which was destroyed by the flames, and are staying with neighbors. Mr. Fisher also lost all his buildings and feed for spring work on the farm. His loss is placed at $1,500.

Fred Robinson, by plowing a fireguard around his buildings saved these, but lost all his feed, valued at $300.

Advertise Zeppelin Cruise

Plan Trip From Germany To America In May

Frankfort-On-the-Main, Germany.—For what is believed to be the first time in history, the advertising columns in a daily newspaper were invoked to secure passengers on a long airship pleasure cruise.

The Frankfurter Zeitung carried the following advertisement, inserted by the Hamburg-American line Berlin Travel Bureau:

"The second Zeppelin cruise, to the Mediterranean and the Orient, will start about April 15 from Friedrichshafen. Passage per person 3,000 marks (about $750).

'Zeppelin cruise to America about May 10. Passage from Friedrichshafen per person, $2,000.

To Study Tourist Traffic

New Subject Taken Up At German Academy Of Commerce

Berlin.—Scientific research of tourist traffic, including particularly a study of its causes and its social, political and economics effects, has been added to the curriculum of the Academy of Commerce of Berlin. Transportation methods, hotel management and the work of expositions and fairs will also be studied, while special courses will be arranged for directors and managers of hotels, spas, fairs and so forth. A library dealing with the subject is to be assembled by the academy.

Size Of Chinese Armies

Peping.—There are just over 1,500,000 men in the officially recognized armies of China today, according to the official reports of the various military commanders as reported by Kuo Min, the Chinese official news agency. These do not include the numerous bandit organizations.

PRAISES HYDRO DEVELOPMENT

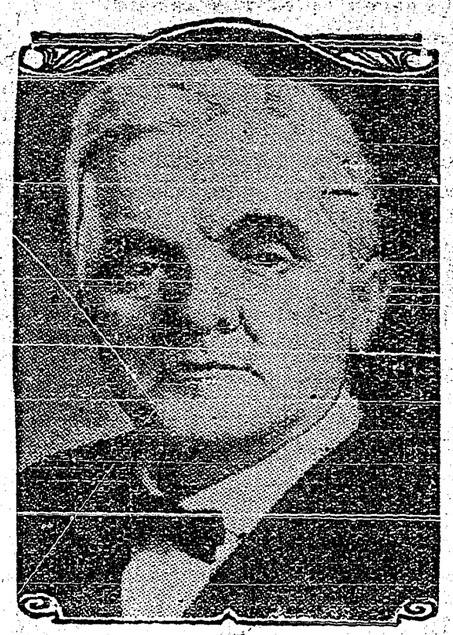

Senator Norris of Nebraska, who praised Ontario Hydro development as one of the greatest in the world and the St. Lawrence development as most tremendous undertaking of this civilization. He also declared the United States high tariff policy is not wise.

Train Crew Arrested

Responsible For Wreck At Drocourt According To Coroner's Finding

Parry Sound, Ont.—Responsibility for the wreck of two Canadian National trains at Drocourt with a death toll of at least fourteen was placed on the crew of the northbound train No. 3 in the written verdict of Special Coroner J. B. Broughton.

Criminal proceedings were at once instituted against the three surviving members of the crew and charges of manslaughter were laid against Engineer J. V. Alexander, Fireman E. Riley and Rear End Brakeman Charles Gorrie.

The arrest of the three trainmen followed the verdict of the coroner's inquest on the death of Horace Smith, one of the victims of the wreck. According to the verdict the collision of the two fast trains was "due to the neglect of the crew of Train No. 3 in running past the meeting place at which they had orders to stop."

It is expected the three accused trainmen will appear for trial at the spring assizes, which open here May 14.

Scientific Fox Breeding

Munich, Bavaria.—Breeding of silver foxes on a "high-brow" scale is being undertaken by eight university professors of Tankenrain, Bavaria. The farm which they have established with eight pairs of foxes as a nucleus will be conducted wholly on scientific principles. Eventually the learned men hope also to breed other fur bearing animals.

Radio Commission Making Western Trip

Will Investigate Domestic Conditions In the Broadcasting Field

Ottawa.—The royal commission on radio broadcasting headed by Sir John Aird of Toronto, will leave for Western Canada on April 5, to inaugurate its program of hearings into domestic conditions in the radio broadcasting field.

The commission will proceed direct to Vancouver, where the members will attend some of the sessions of the National Council of Education, which has placed on the convention agenda several papers relating to the radio question. A debate will also be held on the subject: "A national policy or exploitation of the radio." Hearings will be held in Vancouver and Victoria.

Public sittings will be held later in Edmonton, Calgary, Saskatoon, Regina, Moose Jaw, Brandon, Winnipeg, Port Arthur and Fort William, followed by a tour of Ontario, Quebec Maritime provinces and a visit to a number of centres in the United States.

The final report of the commission is expected to be submitted to the government before Parliament prorogues.

Many Receive Assistance

Thousands Helped Last Year Under Empire Settlement Act

London.—Answering questions in the House of Commons Right Hon. L. C. Amery, secretary for the Dominions, stated that during 1928, 27,523 persons proceeded to British North America with financial assistance under the Empire Settlement Act. This compared with 20,619 to Australia and 2,175 to New Zealand. Information was not available regarding the number of assisted migrants who returned to the United Kingdom in the same period, he said.

Counsel For Alberta

Edmonton.—S. B. Woods, K.C., has been retained as counsel for the Alberta government in the British Columbia appeal to the Canada Privy Council against the grain rates decision of the railway commission. Both Alberta and Saskatchewan are supporting the coast province in this action, and Mr. Woods will represent this province when the case comes up at Ottawa. No date for the hearing has yet been announced.

Many Families For West

Saskatoon.—Agents of the Canada Colonization Association recently announced they would bring 600 families to Canada by the end of August. Between 250 and 300 of these families will be settled in Saskatchewan.

FLYING GOLD SEEKERS

Capt. Charles Sutton, chief of Canada's flying gold seekers, accompanied by Mrs. Sutton, is here seen just prior to taking off from the Fairchild airport, Farmingdale, L.I., for an expedition to the Canadian Northwest.

GIANT GERMAN OCEAN LINER IS PREY OF FLAMES

Hamburg, Germany.—The mysterious fire which virtually destroyed the new North German Lloyd liner Europa, was expected to have an important effect on the North Atlantic traffic war.

The Europa, a 46,000-ton vessel, was being built for five-day service with the Bremen between New York and the English Channel, and was considered a challenge to the Cunard White Star and Hamburg American lines.

The ship caught fire while only a few workmen were aboard her. She was scheduled to make her maiden voyage in July and construction was nearing completion when the fire broke out suddenly.

Cause of the fire probably never will be known, it was said, since it started in four places simultaneously deep in the hold. Experts did not believe it was arson, however.

The vessel was insured for 40,000,000 marks (about $9,500,000) but the loss was estimated at about 50,000,000 marks (about $11,890,000). Shipyard engineers claimed later, however, that the damage was not that large.

Although the ship was not a total loss several experts said it would be useless to rebuild it. The North German Lloyd Company was expected to refuse to accept it from the builders, Blohm and Voss.

The fire was spectacular. Starting before dawn, it was not brought under control until 3 p.m. The boilers, machinery, hull and lower decks escaped the fire.

None of the few workmen aboard when the fire started were injured, but a fireman was overcome. Eight hundred men were thrown out of work by the fire.

Planning Survey Of Pacific Great Eastern

B.C. Seeking Services Of Alberta's Deputy Minister Of Railways

Victoria.—J. Callaghan, deputy minister of railways and telephones for the province of Alberta, has been in conference with Premier S. F. Tolmie and cabinet ministers in connection with the proposed survey of the Pacific Great Eastern Railway, it was learned. The services of Mr. Callaghan, while the survey is being made, is sought by the government, as he was connected with the P.G.E. work when the line was first laid.

Premier Holmie stated that as yet it has not been decided whether the services of Mr. Callaghan could be obtained.

Lightning Strikes Peace Tower

Electric Storm At Ottawa Turned Day Into Night

Ottawa.—Batteries of a recent severe electric storm centred their bombardment upon Parliment Hill and lightning playing directly over the buildings, struck the Peace Tower and caused the mighty pile of granite to shudder with the shock.

Lightning conductors prevented any serious damage. Only the tower elevator was put out of order. A second blinding flash struck at the southeast corner of the centre block, just above the rooms of the press correspondent, causing some consternation. There was no damage here, however.

The storm made the day as dark as night.

For Winter Fair Building

Saskatoon Sask.—The provincial government is prepared to contribute one-third of the cost of a $100,000 winter fair building at the exhibition grounds here on condition that the city of Saskatoon and the federal government donate like amounts. Charles Agar, M.L.A. for Saskatoon County made this announcement recently. Mr. Agar says it is practically assured that the federal government will contribute and almost certain the city would.

THE CRESTON REVIEW

Issued every Friday at Creston, B.C. Subscription : $2.50 a year in advance. $3.00 to U.S. points.

C. F. HAYES, Editor and Owner.

CRESTON, B.C., FRIDAY, APR. 5

LETTERS TO THE EDITOR

Over Zealous Inspection

Editor Review:

Sir,—I am informed that one of the delegates to the British Columbia Fruitgrowers' Association convention said that our fruit inspectors are to have pictures of apples showing how they should be graded. We hope they will study them well so that in the coming season they will know the difference between a C grade and a Fancy.

But a thought suggests itself to me: Would it not be far better, say, if some of the head inspectors were to use a little of their spare time in holding a kind of a school for their under assistants to teach them the difference between a No. 1 apple and a No. 3, because if the bulk of our wrapped apples are going out as No. 3 (now known as C's) we may as well cut down expenses and grow only C's, for I am inclined to think that selling the quality of the C's that were shipped last year the retail merchant will want nothing better than C's the coming season and will, therefore, only order such.

The rancher on the whole is long suffering, ever hoping for better luck next year, but when he is rewarded with only 15 or 20 cents for a box of apples and has to pay local selling expenses, and an added burden of a Board of Control, to say nothing of spraying, etc., he is inclined to feel like the man in the music shop after a depressing day, when a lady customer came in for a piece of music, saying, "Have you 'The Bleeding Heart'?" His reply was, "No, madam; but I've got the blooming hump!"

ONE OF THE OPPRESSED.

FOR SALE—Ford car, in good condition, price $50. C. Blair, Canyon.

NOTICE

Under the provisions of Sub-section (1) of Section 16 of the "Produce Marketing Act," being Chapter 54 (1927-29) of the Statutes of the Province of British Columbia, it is required that all tree fruit and vegetable shippers in that portion of the interior of British Columbia set forth in the Act, shall hold a license from the Interior Tree Fruit & Vegetable Committee of Direction.

All intending shippers must secure licenses for the period ending March 31st, 1930, and should write forthwith to the Secretary of the above Committee at Kelowna, B.C., for the necessary forms of application.

For the purposes of the Act a Carlot Shipper is one who markets in the aggregate 15 tons of products during the period covered by the license applied for. The license fee for such shipper is $20.00. For Less than Carlot Shippers the license fee is $4.00.

INTERIOR TREE FRUIT & VEGETABLE COMMITTEE OF DIRECTION,
Kelowna, B.C.

MINERAL ACT
FORM F

Certificate of Improvements

NOTICE!

Sunrise, Bonanza, Commodore, and Idaho Mineral Claims, situate in the Nelson Mining Division of Kootenay District.

Where located: *On Dundee Mountain and Wild Horse Creek, near Ymir.*

TAKE NOTICE that I, A. H. Green, acting as agent for David Grobe, Free Miner's Certificate No. 4716D, and Laurent Archambault, Free Miner's Certificate No. 22928D, intend, sixty days from date hereof, to apply to the Mining Recorder for a Certificate of Improvements for the purpose of obtaining a Crown grant of the above claims.

And further take notice that action under section 85, must be commenced before the issuance of such Certificate of Improvements.

Dated this 25th day of March, 1929.

A. H. GREEN.

N. & S. HIghway Location, Idaho

BONNERS FERRY, March 28—The meeting of the Kootenay Valley Commercial club at the Commercial Cafe Monday evening was attended by a large crowd, and a delegation was present from Porthill to present their objections to the state survey of the Copeland Porthill road. H. A. French, postmaster at Porthill, acted as spokesman for the visiting delegation and stated that the plans of the state highway department would place the northern end of the North and South highway up against the Canadian line at a point, one and one-half miles east of Porthill, and that no Canadian road was built to tfat point at the presen; time.

Col. Mallandaine of Creston, B. C., stated that it was doubtful if the Canadian and United States customs offices would be changed from Porthill, and scouted the idea that any Canadian road would be built to connect wito the proposed state road to the line.

The survey follows closely the old road from Copeland to Porthill, but turns north at the Rath place, which lies about one fourth mile from the international boundary line.

County Commissioners O. H. Campbell, Wm. Rath and J.S. Bond were present at the meeting. Mr. Rath gave a talk explaining the reasons why it would pe useless to petition for a change of the state plans at this time.

"Your present board of commissioners," said Mr. Rath, "are starting considerable road work in the county. We realize that in order to get the roads we must look toward the state and federal governments for a large part of the funds. In some cases we have to take what they offer, put the road where they want it, or take nothing. This is true in the case of the state road b tween Copeland and Porthill. We have been informed that the state department will not build a road into Porthill. If we can get the road improved as far as my place the county commissioners will see that the road into Porthill is widened and improved, and that is the best we can do."

It was brought out at the meeting that the state's survey was made last year, during the encumbency of the old board of commissioners, and that when the new commissioners took office they had no voice in selecting the route.

C. J. Daufau of Porthill spoke in favor of having ehe road go to Porthill. J. J. O'Meara, said he had no idea of fighting the state highway department, but believed an effort should be made to have plans changed. Customs officer McNamara of Porthill also spoke in favor of having the route changed so as to make Porthill the northern terminal of the highway.

O. C. Wilson, local attorney, stated that there was probably no cause for worry, even if the quarter-mile stretch from the Rath farm to the line was built, as the tourists would follow the old road to Porthill.

The club finally voted to take the matter up with the state highway department and ask for a change in the present plan, along the lines proposed by the Porthill people.

An interesting point brought out at the meeting was the fact that the provincial government of British Columbia has appropriated $4,000 for improving the old railroad grade between Creston and Porthill which is now being used as a highway. While this amount will not be sufficent to put the road in first class condition, it is believed that funds will be available from time to time until the road is finished. The railroad route shortens the distance between Creston and Porthill to seven miles, it was said.

This road has an important bearing on the proposed change in the North and South highway terminal. It is argued that it will cost British Columbia at least $300,000 to build a road to connect with the Idaho road at the Rath place. With the railroad grade in good shape the necessity for such an expenditure will pe eliminated, according to the view of many who heard both sides of the question Monday night

Kitchener

Sam Littlejohn is spending a few days with friends in Cranbrook.

Mrs. Cameron and Miss Thompson of Creston were Friday visitors with Mrs. Hunt.

Alex. Ellis and Marcel Senesael have gone to the prairie for a month's holidays.

Those home for the Easter holidays are Claud Simpson, Wesley Blair, Beatrice Molander and Clara Hunt.

Edith Nelson is a visitor with friends in Yahk this week.

Hazel McGonegal of Creston is spending the Easter holidays with friends in Kitcheher.

BIRTH—On March 25th, to Mr. and Mrs. Knowlen, a daughter.

H. A. McKowan of the Sash & Door Company, Cranbrook, is here on a business visit this week.

Master Glen House left on Friday for California, where he will make his home in future. Although he is only ten years old he made the journey alone.

Mrs. Geo. Hunt left on Monday on a visit with friends in Spokane for a few days.

Miss Ford, principal of Kitchener school, is spending the Easter holidays with friends in Medicine Hat, Alberta.

The March report of the Kitdhener school has just been issued by Miss Ford, principal, and those taking the highest standings are: Grade 8—Richard Molander, Edith Nelson. Grade 7—Willard Blair, Selmer Anderson, Vivian Langlois. Grade 5—Celina Langlois, Frank Abar, John Nelson. Grade 4—Jack Langlois, John Bohan. Grade 3—Alta Blair, Leonard Bohan. Grade 2—Alice Bohan, Joe. Langlois. Perfect attendance—Frank Abar, Clarence Anderson, Selmer Anderson, Alta Blair, Joe Langlois, Richard Molander, Edith Nelson, John Nelson.

HAY FOR SALE—Alfalfa, $15 a ton at barn. A. R. Bernard, Camp Lister.

NEW

WALLPAPERS

You will, no doubt, need fresh covering for your walls for the coming spring and summer. We will be pleased to show you our assortment for Walls, Ceilings and Borders, which include Floral and Conventional Designs. Also Varnished Tiles for Bathroom or Pantry.

A Double Roll contains Sixteen Yards. From 15c. to 85c. per Double Roll, in stock.

CRESTON MERCANTILE COMPANY, LTD.

We Know Printing
for that is our business

—and it is your business to get the best possible work at the lowest possible prices, consistent with quality. It will be a pleasure to show you samples and quote prices.

THE CRESTON REVIEW
COMMERCIAL PRINTING DEPT.

AT THE

New Store

We invite you to inspect our new stock of

Men's Shoes
Rubbers
Work Socks
Work Gloves
and
Kitchen Utensils

Full stock. Priced right.

A. Mirabelli

Shoe and Harness Repairing

F. H. JACKSON
REAL ESTATE
Listings solicited.
CRESTON, B.C.

NEWS OF KOOTENAYS

A ladies' golf club has been organized at Fernie.

Bounty was paid on 444 cougar killed in B.C. last year.

Grand Forks is going to try out a fall fair again this year.

The Okanagan looks for a bigger onion acreage than in 1928, but fewer Bermudas will be grown.

Christ Church, Creston

SUNDAY, APRIL 7

CRESTON—8.00 a.m., Holy Communion. 7.30 p.m., Evensong.
LISTER—11.00 a.m., Matins.

UNITED CHURCH

REV. R. E. CRIBB, B.A., Minister.

11.00 a.m.—WYNNDEL.
2 30 p.m.—CANYON.
7.30 p.m.—CRESTON.

20,000 baby chicks were shipped Cranbrook district last year.

Grand Forks trappers report fur none too plentiful this season.

A Rev. Mr. Catchpole is to be the new Anglican rector at Rossland.

Greenwood operated its golf club last year on a cash intakeaof but $263.

At Penticton the total assessment on land and improvements is $4,859,182.

J. G. Kerr has transfered his ladies' wear store from Kimberley to Cranbrook.

It will cost $20 to join Kaslo golf club this year. Jas. Anderson is the 1929 president.

The Farmers' Institute at Kaslo is going into the coal business and has bought out Jas. Speirs.

It will cost $1135 for street cleaning work at Cranbrook this year. City Transfer has the contract.

The Vernon News looks for an increased vegetable acreage in that district as compared with 1928.

One real estate firm at Cranbrook reports the sale of eight residental properties since the first of the year.

1928 Delicious average about $1 a box to the Penticton growers. In 1027 the average was $1.34 per box.

The Women's Institute has recomended that the council adopt the peony as Penticton's representative flower.

Kaslo boat club has decided to stage the biggest and best water carnival ever held in that town next August.

Several of Rossland's valuable dogs have recently been the victims of a poisoner who is at work in that city.

The Herald says co operative shippers at Penticton netted 30 cents a box on export McIntosh Reds last season.

The East Kootenay Power Company has made a cash offer of $100,000 for the Fernie electric light plant and franchise.

Of the several business firms burned out at Rossland in the big fire early in March it is said only three intend to rebuild.

Bonners Ferry Commercial Club propose to install a six hole golf course in the fifteen acres recently purchased for an airport.

Cranbrook council will buy its 1929 gasoline supply from the Kerrigan oil house at a rebate of two cents a gallon on regular price.

After considerable of a fight the beauty parlors at Penticton are now compelled to close at 6.30, along with ordinary barber shops.

The musical play "Tons of Money," put on by the Penticton Gyro Club, netted olmost $400, and this has been turned over to the town hospital.

There were seven candidates in the field for the three commissioner seats at the council when New Denver held its first election as a village last month.

On condition that a ladies' parlor be included in the new United Church builning at Cranbroak, the ladies' aid has made an additional contribution of $500.

In southern Okanagan, where the snowfall was light, there is fear that root damage has been done orchards by the severe weather of January and February.

With prospects of not very high water the owners of land in District No. 11, Bonners Ferry, will fill in the cuts in the bank and put in 4000 acres of crop this year.

Kaslo's electric light plant is about at the end of its career and an expert engaged to advise on a new plant recommends one further up Kaslo creek, to cost $50,000.

The New Denver Record is quite peeved because the Kaslo Kootenairian said the ice was three feet thick on Slocan Lake the past winter. Five inches was nearer the mark.

For fire proteoton Kimberley now has a new and fully equipped motor fire truck that cost about $6,500, and is made available to the town by the Consolidated Mining & Smelting Company.

SLAB WOOD

Is good wood for the Kitchen Range or your Heater. A good, big load for $2.50, delivered in town; slightly more outside of town. Phone your orders early.

CHAS. O. RODGERS

CRESTON TRANSFER

REG. WATSON - - CHAS. BOTTERILL

DRAYING and TRUCK SERVICE
COAL, WOOD, SAND, GRAVEL

PROMPT ATTENTION GIVEN ALL ORDERS.

Try Us Once

DIVIDENDS FROM THE FARM

A GOOD farm, representing invested years of effort tilling the soil, should pay dividends. And it will—to the farmer who is a keen business man.

The dividend is the earnings over and above wages for the farmer's work. Too many farms fail to earn even these wages.

The right Banking connection will prove invaluable to the farmer who plans for dividends. He should discuss his business freely with the Bank Manager.

The Manager at any Branch of the Bank will give you painstaking advice and dependable service.

IMPERIAL BANK OF CANADA

CRESTON BRANCH - C. W. ALLAN, Manager
Branches at Invermere, Cranbrook and Fernie.

176 R

Twice-a-Week Delivery Service in Alice Siding District

Commencing February 1st I am inaugurating a Tuesday and Friday afternoon delivery in connection with the rural mail service.

Will deliver anything from small parcels up to 500 pounds, delivery to be taken at mail box location.

Minimum charge of 10 cents. Stage leaves Creston at 4 p.m.

To ensure delivery telephone instructions must reach us by 12 o'clock noon of mail days.

H. S. McCREATH

1929 Ford Cars Now on Display

Let us know your wants in Used Cars for the coming season.

Headquarters for Kolster and Marconi Radio

PREMIER GARAGE
PALMER & MAXWELL
SERVICE ON ANYTHING OPERATED BY GASOLINE

Your Pocket

used as a bank has many disadvantages.

Money carried in it is easy to spend on trifles or may be lost or stolen.

Weekly deposits in our Savings Bank will accumulate rapidly.
Small or large accounts are welcome.

652

THE CANADIAN BANK OF COMMERCE

Capital Paid Up $20,000,000
Reserve Fund $20,000,000

Creston Branch - R. J. Forbes, Manager

The World's Famous

Evinrude OUTBOARD MOTORS

Featuring four new motors, 2½ to 20 h.p., and with speeds from 3 to 45 miles per hour.

More fun than flying!

Now is the time to place your orders for Spring delivery.

Write me for Prices and Folders.

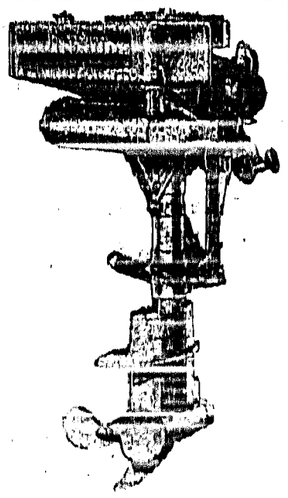

F. C. Rodgers, Creston

BURNS & COMPANY, Ltd.

MEAT MERCHANTS

TRY OUR

SHAMROCK PORK SAUSAGE
An economical dish, easy to serve.

Shamrock Brand HAM, BACON and LARD

GLENDALE CREAMERY BUTTER
Government graded, highest quality.

FRESH nd CURED FISH
all varieties.

Choicest BEEF, PORK, MUTTON, VEAL, LAMB

BURNS' IDEAL POULTRY FOOD
Increases egg production and produces better poultry. Buy the best.

Head Colds
Vapors inhaled quickly clear head
VICKS VAPORUB
OVER 21 MILLION JARS USED YEARLY

When Baby Comes
If you cannot nurse him turn to Eagle Brand, the leading infant food since 1857.
FREE "Baby Welfare"—write The Borden Co., Limited, Montreal Dept B 42.
EAGLE BRAND CONDENSED MILK

WORLD HAPPENINGS BRIEFLY TOLD

The Canadian Pacific Railway contemplates construcing a modern hotel in London, England, it is revealed in the annual report of the company.

Over two-thirds of the immigrants who entered Canada during the ten months of the current fiscal year came either from Britain, the United States, or preferred country sources.

The Edmonton Exhibition this year celebrates its fiftieth anniversary, the first show having been held within the walls of Fort Edmonton in 1879.

For the eleven months of the current fiscal year April 1, 1928, to February 28, 1929, immigration to Canada totalled 152,911, an increase of 15,979, or 12 per cent. over the corresponding period in 1927-28.

Reindeer racing is to be tried in Vancouver where a "stud" of twenty reindeer has been established and six Eskimo drivers are being trained to race their novel steeds round the track.

The British Admiralty has awarded a "good service" pension of $750 per annum, beginning March 1, to Captain Kennet C. B. Dewar, formerly commander of H.M.S. Royal Oak, who figured in a notable court-martial at Gibraltar last April.

Short of Breath
Smothering Feelings
Choking Sensation

Mrs. H. Day, Dartmouth, N.S., writes:—"For over a year I was troubled with smothering spells and shortness of breath, and it was impossible for me to walk, even a short distance, because of the choking sensation which followed.
After trying many treatments, in vain, I at last decided to try
MILBURN'S HEART AND NERVE PILLS
and in a surprisingly short time they did me much good.
Price 50c per box at all druggists or dealers, or mailed direct on receipt of price by The T. Milburn Co., Ltd., Toronto, Ont.

Canada will be the host, during April, to a party of 160 young Australians, members of the Young Australia League.

APPETITE IMPROVED . . . QUICKLY
CARTER'S LIVER PILLS
Enjoy the Taste of Food
If you have no desire for food, and you feel out of sorts, and depressed, stimulate your digestive organs. Try Dr. Carter's own formula. These pills taken after meals will aid digestion, relieve the gas, regulate the bowels, expel constipation poisons and arouse appetite. All Druggists 25c and 75c red pkgs.
CARTER'S LIVER PILLS

A Meatless Luncheon

The following tested recipes solve the problem of a tasty luncheon without meat:

Tomato Chowder

2 cupfuls Borden's St. Charles Milk.
1 pint hot water.
2½ cupfuls canned tomatoes.
1 medium sized onion sliced thin.
1 tablespoonful butter or butter substitute.
4 tablespoonfuls flour.
2 teaspoonfuls sugar.
3 teaspoonsfuls salt.
¾ teaspoonful pepper.
¼ teaspoonful soda.
6 water crackers split.

Melt the butter in the top part of the double boiler, add the onion, and cook it gently till yellowed, about five to eight minutes. Pour in the milk and water, set over the lower part of the double boiler and scald. Mix the flour, salt and pepper with enough cold water to make a smooth cream; stir it into the milk, and cook about fifteen minutes, stirring occasionally. Heat the tomato with the sugar; when boiling, add the soda and combine it with the thickened milk. For serving, put a split cracker which has been dipped in warm water, in each plate.

CORNS
Relief in 2 Minutes
Just a drop or two of Putnam's Corn Extractor, and the pain goes away. Relief is almost instantaneous. Removing corns with "PUTNAM'S" is so easy, so sure, so painless—thousands use this wonderful remedy, and say it is the best. Don't suffer any longer, use Putnam's Corn Extractor, the one sure relief for sore corns. Sold at every drug store.

One of the "Young Ambassadors" who visited Canada last summer, Frederick Thomas Mace, of Old Kent Road, London, England, will return to Canada to take up farming.

NO MEDICINE LIKE BABY'S OWN TABLETS
For Either the Newborn Babe Or the Growing Child
There is no other medicine to equal Baby's Own Tablets for little ones—whether it be for the newborn babe or the growing child the Tablets always do good. They are absolutely free from opiates or other harmful drugs and the mother can always feel safe in using them.
Concerning the Tablets, Mrs. John Armour, R.R. 1, South Monaghan Ont., says:—"We have three fine, healthy children, to whom, when a medicine is needed, we have given only Baby's Own Tablets. The Tablets are the best medicine you can keep in any home where there are young children."
Baby's Own Tablets are a mild but thorough laxative which regulate the stomach and bowels; banish constipation and indigestion; break up colds and simple fever and make teething easy. They are sold by medicine dealers or direct by mail at 25c a box from The Dr. Williams' Medicine Co., Brockville, Ont.

Bookmakers are more numerous in London than auctioneers and house agents; there are 14,641 "bookies" to 14,284 of the other two.

The worms that infest children from their birth are of two kinds, those that find lodgement in the stomach and those that are found in the intestines. The latter are the most destructive, as they cling to the walls of the intestines and if not interfered with work havoc there. Miller's Worm Powders dislodge both kinds and while expelling them from the system serve to repair the damage they have caused.

The spinning and weaving of cotton is one of the most important and largest of the manufacturing industries in Portugal.

Externally Or Internally, It Is Good.—When applied externally by brisk rubbing, Dr. Thomas' Eclectric Oil opens the pores and penetrates the tissue, touching the seat of the trouble and immediately affording relief. Administered internally, it will still the irritation in the throat which induces coughing and will relieve affections of the bronchial tubes and respiratory organs. Try it and be convinced.

Twenty thousand square miles of timberland in Northern and Eastern Ontario will be set aside as provincial forests.

Minard's Liniment for the Grippe and Flu.

Royal Yeast Cakes
STANDARD OF QUALITY FOR OVER 50 YEARS
MAKE BETTER HOME MADE BREAD

Nahanni Country Gold Rush

Prospectors Going Into Dangerous Part Of Unkown North

Though the richness of the Saskatchewan river sands is exhausted, a new gold rush is now starting into the Nahanni country west of the Mackenzie river, and more than 1,000 miles north of Edmonton. Airplanes are taking in prospectors who are following the air trail blazed last summer by Jack Hammell's N.A.M.E. machines. Traces of the old McLeod diggings have been found, and one of the McLeods is on deck to help re-discover the placer deposits which have cost more than one human life since their first discovery in 1904. Hostile Indians and fugitive whites have combined to make Nahanni a dangerous part of Canada's unknown North.

Nearly ten million fish eggs and fry were transported over the Canadian National lines in 1928, for the stocking of lakes.

SUNDAY SCHOOL LESSON

APRIL 7

THE MINISTRY OF ISAIAH

Golden Text: "Then I said, Here am I; send me."—Isaiah 6.8.

Lesson: Isaiah 6.1-13; 7.1-17; 20. 1-6; 38.1-22.

Devotional Reading: Psalm 116. 12-19.

Explanations and Comments

Isaiah's Heavenly Vision, 6.1-4.—In In the year that King Uzziah died, I saw the Lord sitting upon a throne, high and lifted up: thus the prophet Isaiah begins his account of his vision and call to service. "This is more than a date; this is an experience!" exclaims Dr. C. R. Brown. Isaiah had a vision, a dream, in which God was vividly real to him.

"Isaiah saw God. Do men see Him today? Was He any nearer to Jerusalem than He is to London or New York? Did that old Hebrew possess faculties different from ours? Can we see and know God? What do we mean by seeing and knowing God? A spirit cannot be seen with physical eyes. We mean that we are so convinced of the reality of God that our thinking and living are determined by that conviction; so sure of Him that we live as if we saw Him by physical sight."—Amory H. Bradford.

"The conception of Isaiah's vision is singularly pure and lofty. It is a worshipper's thoughts when he draws near to God. The vision is but the service in the temple transfigured. The prophet fell into a trance while holding the service and musing on its meaning. Suddenly the house and service and the ministers became transfigured; the walls went apart, and the roof lifted itself up till it seemed the high dome of God's palace on high under which he stood, and the Lord the King sat upon His throne receiving the adoration of all holy beings."—A. B. Davidson. And His train filled the temple. There was

"No face; only the sight
Of a sweeping garment vast and white
With a heaven that I could recognize."—Browning.

"The king was dead, but God was alive. Who shall say that it was not something of the same strength of faith that came to James A. Garfield, when, speaking to a discouraged multitude in New York after the assassination of Lincoln, he exclaimed, 'God reigns; and the government of Washington still stands!'"—J. T. McFarland.

COUGHS and COLDS are often the forerunners of serious complications, trouble and expense. Don't allow your horses to be laid up when you need them most. Keep them working with
SPOHN'S
Horsemen swear by it—sold for 35 years. 60 cents and $1.20 at drug stores or direct.
FREE SAMPLE
Write today for free trial bottle—convince yourself at our expense.
SPOHN MED. CO., Dept. 23, Goshen, Ind.

PATENTS
A List Of "Wanted Inventions" and Information Sent Free On Request.
The RAMSAY Co. Dept. 167 273 BANK ST. OTTAWA, Ont.

ZIG-ZAG
Cigarette Papers
Large Double Book
120 Leaves
Finest You Can Buy
AVOID IMITATIONS
NOW 5¢

Queer Rule In India

There is a rule in India that a younger daughter may not marry before the elder. In case the younger wishes to marry however, the way out is to marry the elder daughter to a tree or large flower, due care being taken that it be not a pine poplar or elder, for these are sacred and it is difficult to get a divorce from any of these.

Women, in some provinces of India, have been eligible to vote since 1924.

Feeling Run Down?
Over 400,000 women and girls who were weak, "blue," nervous, rundown, and unable to do their work properly, have improved their health by taking Lydia E. Pinkham's Vegetable Compound. By accurate record, 98 out of every 100 report benefit. You can be almost certain that it will help you too.
Lydia E. Pinkham's Vegetable Compound

Outstanding Authorities
on Farming and Live Stock Offer You Practical Information and Advice Based on Many Years of Successful Experience

The greatest array of practical, useable ideas for the Canadian Farmer ever gotten together in one book and it is
FREE

This book is offered as a contribution to the development of farming and live stock breeding in Canada. A group of outstanding farmers and agricultural authorities have put into writing the methods and findings which in years of experience, have proved most successful.
The practical experiences of these men have been compiled for Imperial Oil Limited, by the Hon. Duncan Marshall, former Minister of Agriculture for Alberta, and put into the book "Field and Farm Yard" which is a veritable storehouse of information and advice based upon actual and successful farm operation.
This book is offered to you free by Imperial Oil Limited.
"Field and Farm Yard" has been written by specialists in farming and stock breeding. There are articles on feeding beef steers and dairy cows, written by Thos. McMillan, M.P. and S. G. Carlyle, Alberta Live Stock Commissioner. Selecting sires for herds, flocks, and studs is discussed in each breed by men competent in this business, among them being W. A. Dryden, Col. Bartley Bull, Col. Robert McEwen, W. L. Carlyle and R. A. Wright. Grain farming is treated by Dr. C. E. Saunders, producer of Marquis Wheat. All recommendations are based on the practical experience of farmers who are now using them to increase their incomes.

In the introduction which Hon. W. R. Motherwell, Federal Minister of Agriculture, has personally contributed to this book he writes in part: "The information is of such a useful character and covers such a wide field in agriculture that the book cannot fail to be of interest and value to any and every farmer into whose hands it may fall."
"Field and Farm Yard" is handsomely illustrated. Among its many illustrations are pictures of Canadian prize-winners and champions in different breeds of live stock. These in themselves are of special interest.
You will find the book intensely interesting at first reading and the longer you have it and the more you use it, the more you will value it as a handy reference.
Fill in the coupon and write for your copy of "Field and Farm Yard" now.

Hon. Duncan Marshall
Former Minister of Agriculture for Alberta

Among the many contributors to "Field and Farm Yard."
Dr. C. E. Saunders, formerly Dominion Cerealist and producer of "Marquis" Wheat; W. A. Dryden, Chairman National Livestock Records Board, etc.; George H. Rothwell, Dominion Animal Husbandman, Experimental Farms; and many others.

IMPERIAL OIL LIMITED
VANCOUVER EDMONTON SASKATOON WINNIPEG
CALGARY REGINA BRANDON MONTREAL
TORONTO HAMILTON HALIFAX ST. JOHN, N.B.

Imperial Oil Limited (Toronto or Regina)
Please send me the book "Field and Farm Yard"
Name
Address
1-K

Why suffer with

Skin Troubles

WHEN Cuticura Ointment, because of its absolute purity, and antiseptic and healing properties, in combination with Cuticura Soap is unsurpassed in the treatment of pimples, eczemas, rashes, irritations and all forms of skin troubles.

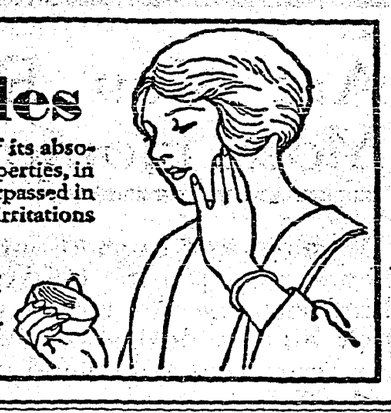

Cuticura for PURITY

Ointment 25c. and 50c. Soap 25c. Talcum 25c. Sample each free. *Address Canadian Depot:* J. T. Wait Company, Limited, Montreal.

THE CRIMSON WEST

— BY —

ALEX. PHILIP

Published by Special Arrangement With Thomas Allen, Publisher, Toronto, Ont.

CHAPTER XVI.—Continued . . .

"Oh yes," he replied absently.

"You were gone for some time this morning she stated.

"Yes," he concurred, "I went up to bring Connie."

"Oh!"

Janet's fine eyebrows lifted slightly, and she looked at Donald with a curious intentness. "Why didn't she come?"

"She wasn't home."

Her woman's intuition long ago had told here that the "woodsprite"—as Donald called Connie—was madly in love with him. As she looked at him now and noticed his pre-occupied air, a pang of jealousy shot through her heart like an arrow. Was it possible that he had begun to realize that the wild girl of the woods was not a child, and that a love for her had been kindled in his heart? The thought made her feel faint and she tried to put it from her mind.

Lunch was finished now and they were walking back to the lake. Douglas invited the party to take a trip around the lake in a motor-boat, to which they assented gleefully.

Janet hesitated as Donald turned away with Wainwright. "Aren't you coming Mr. McLean?" she called.

Donald turned and shook his head. "I may be needed here," he said briefly.

Janet flushed to the roots of her dark hair and bit her lip in anger. She was not used to being thwarted in her desires.

Donald and Wainwright seated themselves on a bench under the willows and lighted cigarettes. Donald was ill at ease. The sound of Connie's tragic sobbing was ringing in his ears. He could see her little figure writhing on the ground in a tempest of grief that had torn at his heart-strings. He sprang involuntarily to his feet and began pacing the ground with quick, nervous strides. Wainwright glanced up at him interrogatively.

"You seem worried," he volunteered.

"I am," Donald admitted briefly.

Donald was in a welter of indecision. How should he broach this delicate subject? Although poor as he the proverbial church-mouse, Connie's father had the pride of Lucifer. There was natural dignity in his bearing, a certain aloofness in his manner, that in no way interfered with his unfailing courtesy, but had always precluded exchange of intimacies. He had resided in this wilderness for many years, but none could say that they had any more knowledge of his affairs at this moment than on the day of his arrival.

Donald decided to take the plunge. He sat down on the bench beside Connie's father and related the scene he had witnessed that morning — of Connie's preening before the mirror with the magazine page pinned to the logs; of the struggle with her hair; of the flour sack, and of the piteous sobbing of the heart-broken child.

Wainwright's face flushed painfully. There was a look of poignant suffering in his grave eyes. Of all the races in the world, the English—especially of the better class—fight most stoically to hide their distress.

Wainwright leaned forward, his throat working convulsively as he struggled to regain composure.

"I hope you do not consider me presumptuous," said Donald, a note of anxiety in his tone.

Wainwright's hand reached forth to clasp Donald's firmly. "No, I do not doubt your sincerity. An inordinate sense of pride has kept me in my present circumstances. This circumstance you have related has brought me to a realization that it is a selfish pride, as it has denied Connie the privileges to which she is entitled. There is nothing I can say," he went on in bitter self-condemnation, "that can even partially condone or palliate my stupidity. I should have known that she would require proper clothing now that she is grown up. As a matter of fact"—he paused, his distress acute—"my finances are at a low ebb."

"How old is Connie?" asked Donald, hoping to relieve Wainwright's embarrassment.

"Nineteen."

Donald's head came up with a jerk. "What!" he almost shouted.

"She is nineteen," Wainwright reiterated, a peculiar expression in his eyes as he noticed Donald's bewilderment.

"Nineteen!" Donald re-echoed, a bemused look on his face. "Great Scot! This is a surprise. I thought of Connie as being not more than fourteen or fifteen."

"Connie's healthful outdoor life has tended to keep her young, and her mode of dressing enchances the youthful effect," said her father as he sat down wearily, a far-away look in his eyes. "Her mother," he went on softly, a tremor in his voice, "was just like her; at the age of twenty-five she looked almost a child." He turned to Donald. "No doubt you have wondered why I buried myself in this wilderness?"

Donald nodded. At this moment they were interrupted by members of the Sports Committee, who wanted Donald's advice on a matter pertaining to the afternoon's programme.

It was evident to Donald as he withdrew that Wainwright had been about to disclose his past history, a history which had been locked in his heart these many years.

At three o'clock the crowd began drifting toward the race-course. The centre of the valley had been cleared of under-brush, and the long grass burned under the watchful eye of the fire-ranger. A small creek and a few swampy places had been "corduroyed" with cedar poles and then covered with soil. A judges' stand, with a few hastily erected seats for Janet's party, stood near the finishing point. The horse-race as has been said, was to be the feature event of the day. The crowd surged happily from the lake-shore to line up in orderly ranks about the oval.

The brilliant and diversified colours of the Klootchmen's skirts and head-gear showed in bright contrast to the drab wearing apparel of the white men. The Siwash Indians were dressed in nondescript clothing as to trousers and coat, but one and all wore wide-brimmed cowboy hats and displayed silk handkerchiefs of gorgeous hues, knotted at the throat to drape their shoulders carelessly.

Three husky farmers' sons from Pemberton rode to the starting-line amid hearty hand-clapping and shouting from their friends. A swarthy-skinned rider, mounted on a spirited black cayuse, came prancing through the crowd. He lifted his hat and smiled in acknowledgment of the plaudits of the spectators. This was Joe Lafonte, the half-breed who had won first prize at the Lillooet races for the past two seasons.

The wise ones averred that Paul John, of the Indian contingent, would give him a hard race. Paul John's cayuse was young, but the previous year he had run the half-breed's horse a close second. Money was being placed on all sides, particularly by the Indians, who are inveterate gamblers. Amid an excited babble in Chinook, nine Indian riders came laughing and shouting, with much waving of hats, to prance about and display their horsemanship before the admiring crowd.

Donald, with Andy, Gillis and Wainwright, stood leaning over the edge of the judges' stand watching the animated scene below.

At this moment there was an agitation at the far end of the oval, where the crowd opened to admit a horse and rider that came tearing down the course like the wind.

"Look!" Donald shouted excitedly as he seized Wainwright's arm. "It's Connie!"

Down the course, riding like a spirit of the woods, came the girl, her golden hair blowing about her face, sitting astride her mettlesome horse and riding as if the wilderness belonged to her alone.

Pegasus was not used to crowds. With arched neck and quivering flanks he reared on his hind-legs to poise an instant, then leaped forward like a rabbit. Connie sat on the bare back of her adored cayuse as though a part of the animal, her slender body moving in gentle undulations in perfect co-ordination with the movements of the horse. She was hard set to keep from running over the other riders who sat mouths agape.

Connie was unknown to the greater part of the crowd. To them this child-like equestrienne, with her mass of shining hair, appeared as an apparition. Her firm little hands soon checked her turbulent mount, who stood trembling with nervousness. The crowd gave her a rousing welcome as soon as they had recovered from their astonishment.

"Who is she? Where does she come from?" they shouted.

Connie kept her eyes fixed on the ground. She was outwardly calm and serene; inwardly she was as nervous as her fretting cayuse, and did not dare raise her flushed face to meet the battery of eyes around her.

(To Be Continued.)

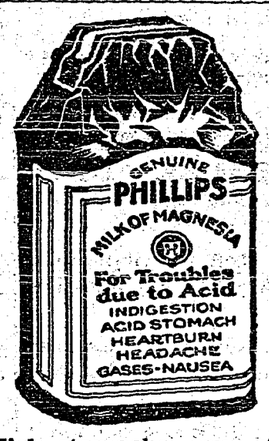

Reduce the Acid

Sick stomachs, sour stomachs and indigestion usually mean excess acid. The stomach nerves are over-stimulated. Too much acid makes the stomach and intestines sour.

Alkali kills acid instantly. The best form is Phillips' Milk of Magnesia, because one harmless, tasteless dose neutralizes many times its volume in acid. Since its invention, 50 years ago, it has remained the standard with physicians everywhere.

Take a spoonful in water and your unhappy condition will probably end in five minutes. Then you will always know what to do. Crude and harmful methods will never appeal to you. Go prove this for your own sake. It may save a great many disagreeable hours.

Be sure to get the genuine Phillips' Milk of Magnesia prescribed by physicians for 50 years in correcting excess acids. Each bottle contains full directions—any drugstore.

Holloway's Corn Remover takes the corn out by the roots. Try it and prove it.

Just a Memento

First Housewife—"I suppose you carry a memento of some sort in this locket of yours?"

Second Ditto—"Yes, it is a lock of my husband's hair."

"But your husband is still alive?"

"Yes, mut his hair is gone."

Use Minard's Liniment for the Flu.

In the influenza epidemic of 1918-1919, in India ,more than twelve million of the population perished.

New Books Published

Last year holds the record for the number of books published. There were 10,612 new books, and 3,787 new editions issued in 1928, compared with 10,334 new books, and 3,476 new editions in 1927.

FLU

Claims Many Victims in Canada and should be guarded against.

Minard's Liniment

Is a Great Preventative, being one of the oldest remedies used. Minard's Liniment has relieved thousands of cases of Grippe, Bronchitis, Sore Throat, Asthma and similar diseases. It is an Enemy to Germs. Thousands of bottles being used every day. For sale by all druggists and general dealers.

Minard's Liniment Co., Ltd., Yarmouth, N.S.

Has a Reason

The mayor of Minneapolis has been asked to confiscate and destroy all the Gideon Bibles in that city. The reason is logical enough — the Scriptures say a lot about St. Paul but nothing about Minneapolis.

THINNESS

Over-thinness is detrimental to a child's progress in growth and health.

Scott's Emulsion

of vitamin-rich cod-liver oil is a body-building food and tonic that overcomes thinness and helps build up a sturdy body.

Scott & Bowne, Toronto, Ont. 25-63

The sea is his home . . . the ocean lanes his streets . . . the ship his life and his love. He takes a floating city along his three thousand mile highway as you would walk the sidewalk.—A Cunard Captain: a tradition of the Seas. . . *Sail Cunard!*

Book through The Cunard Steam Ship Co., Limited, 270 Main St. (Tel. 26—S41-2), or Huron and Erie Building, Portage Av., Winnipeg (Tel. 21-007) or any steamship agent.

Weekly Sailings to Europe from May 3rd from Montreal (and Quebec)

CUNARD

CANADIAN SERVICE

SV201

Cabin, Tourist Third Cabin and Third Class

WINDOLITE *The Improved Glass Substitute*

MADE IN ENGLAND

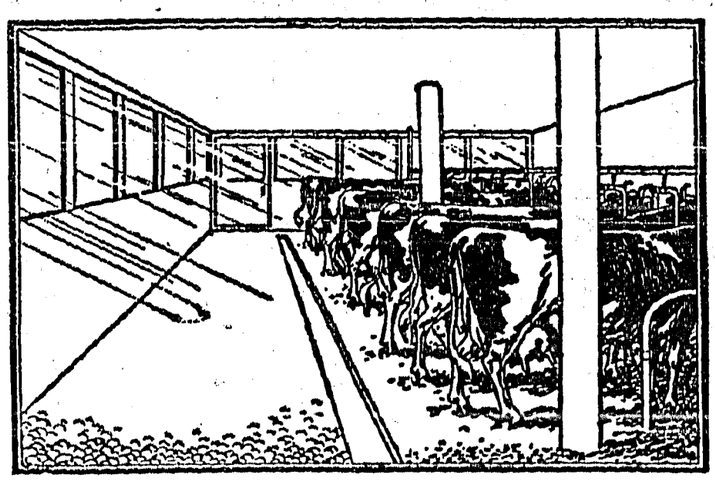

WINDOLITE stands for 100 per cent. sunlight. It makes light but strong windows for cattle sheds, dairy stables, poultry houses, brooders and all out buildings. It is economical, unbreakable, flexible and is easy to cut and fit. It is now being successfully used for sunrooms, verandahs, schools, factories, hospitals, sanitariums, hot beds, plant coverings and greenhouses. It keeps out cold —will not crack or chip,—cuts with an ordinary pair of scissors and is easy to fit. WINDOLITE is supplied in rolls any length but in one width of 36 inches only. A square yard of WINDOLITE weighs about 14 ozs., while a square yard of glass of ordinary thickness, weighs about 135 to 140 ozs. The improved WINDOLITE requires no varnish. WINDOLITE is made in England.

Price $1.50 Per Square Yard, f.o.b., Toronto.

Use WINDOLITE and let
YOUR PLANTS
YOUR CHICKENS
YOUR CATTLE
Bask in 100 % Sunlight
Send for booklet "WINDOLITE"

COMES WITH A MESSAGE OF HEALTH

THE sun is the all-powerful life producer, Nature's universal disinfectant and germ destroyer, as well as stimulant and tonic. WINDOLITE is the sun's most important ally.

Medical research has definitely proved that from the point of view of Health and Hygiene, the most effective among the sun's rays are the Ultra-Violet rays, which possess the greatest power for the prevention and cure of disease and debility.

Science has further established that ordinary window glass does not allow the passage of Ultra-Violet rays, so that by using glass we are artificially excluding these vital health-giving rays. Therefore, the invention of WINDOLITE has completely satisfied the long-felt want. Exhaustive experiments have conclusively proved that it is a most effective substitute for glass, that it freely admits the Ultra-Violet rays, and that its use has a most beneficial effect on the growth and development of plants and chickens and on the well-being of cattle, enabled for the first time to have healthy light instead of darkness in their sheds.

Indeed, the discovery of WINDOLITE has during the last six years completely revolutionized gardening, given a new stimulus to poultry breeding, increasing the egg-laying capacity and fertility of chickens, has greatly improved the health of cattle and is now being used in domestic and household requirements.

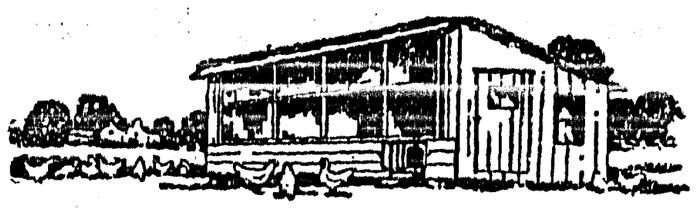

Distributors: JOHN A. CHANTLER & CO., LTD.

51 Wellington St. W. - - - - TORONTO, ONT.

Local and Personal

HAY FOR SALE—$12 ton at barn. Fred Powers, Camp Lister.

FOR SHLE—Express wagon, in good shape. F. W. Ash, Creston.

R. Walmsley was a busibess visitor at Spokane, leauing on Friday.

FOR SALE—Buggy, in first-class condition, new shafts; $40. Victor Brixa, Creston.

ROWBOAT FOR SALE—15 foot flat bottom rowboat and oars, new, $35. John Malakoff, Creston.

Stockbreeders' Association Annual Meeting

Notice is hereby given that the annual meeting of members of Creston Valley Stockbreeders' Association will be held at the Creston Hotel, Creston SATURDAY, APRIL 13, at 2.30 p.m. By order. G. NICKEL, Secretary.

C. C. FRENCH
AUCTIONEER
CRESTON

Sales conducted at any point in the district. Arrangements for sales can be made with D. S. Timmons at Creston Motors, Creston.

Dr. J. C. FISH and Dr. JEAN M. FISH
Chiropractors
Patho-Neurometer Service
OFFICE HOURS:
10 to 12 a.m. 1.30 to 5.00 p.m.
7.00 to 8.30 p.m.
Office over Creston Mercantile Store

Miss Mary Bush is an Easter week visitor with friends in Spokane.

FOR SALE—A few hundred fence posts. Axel Anderson, Creston.

John Garfield was a business visitor to Nelson for a few days last week.

J. Hoogerwerf spend a few days in Nelson last week, the guest of his parents.

Dr. Lillie is a visitor at Blairmore, Alberta, this week with his son, Dr. Roy Lillie.

Miss Joyce Moore left on Monday for Spokane, where she will spend a few days holiday,

Mrs. Olson of Waldo was a weekend visitor with her parents, Mr. and Mrs. W. Morrow.

Mrs. A. L. Stevenson of Nelson is a visitor here this week, a guest of Miss Alma Johnson.

COW FOR SALE—Registered Jersey cow, will freshen about May 1st. K. Andrew, Creston.

Mrs. Leslie McInnes left on Friday for Nelson to spend the holidays with friends in that city.

B. B. Staliwood, principal of Creston public school, is with Nelson friends for the Easter vacation.

H. Allan, of Brandon, was a visitor here for a few days this week, a guest of his old friend J. F. Rose.

Misses Edith and Letty Couling left on Monday on a holiday visit with friends at Nelson and Trail.

J. W. Richardson arrived from Kimberley on Sunday to spend a couple of weeks with his family here

PIGS FOR SALE—Young pigs ready April 8th, White Cheshires, $6. J. W. Parkin, (Alice Siding), Creston.

HORSES FOR SALE—10 head of good ranch horses, weight from 1200 to 1500 lbs. Chas. O. Rodgers, Creston.

The Legion have taken the evening of Wednesday, May 1st, for another boxing card, followed by a dance.

Miss Violet Morrow left on Friday for Alberta, where she is taking charge of a summer school near Calgary.

Mrs. W. B. Martin and baby daughter left on Friday for Nelson where she will visit relatives for a few days.

Miss M. L. Wade, teacher of Division 3 of the public school, is an Easter week visitor with friends at Fairmont.

Miss Eva Holmes, teacher of the primary room at Taber, Alberta, public school, is spending Easter at her home here.

D. P. McDonald, who is in charge of forestry work in this distrsct, spent the Easter vacation at his home in Fernie.

WANTED—Will pay cash for large size refrigerator in good condition. State price and size. Miss Hanson, Creston.

Ted Bush was a visitor at Bonners Ferry for the boxing card put on by the athletic club in that town Tuesday night.

WANTED—Tenders for clearing land at once, about 1½ acres, powder on hand if required. Apply J. Cherrington, Creston.

Creston Valley Stockbreeders' Association annual meeting will be held on Saturday, April 13th, at Creston Hotel at 2.30 p. m.

W. E. Barner has the carpenters at work on quite a large addition he is putting to his residence opposice the public school.

Adam Robinson, who is a fourth year high school student at Nelson, is here for the Easter vacation with Mr. Mrs. S. A, Speers.

FOR SALE—Black currants, strong one year old plants, Boskoop Giant and Black Naples, $2 per dozen. F. H. Robson, Wynndel.

Members of the Masonic Lodge will entertain their wives and lady friends at a whist in the Masonic hall on Wednesday evening next.

FOR RENT—New residence with two acres of ground and poultry house. Will rent subject to sale; no children. Enquire Review Office.

LUMBER FOR SALE—One and two-inch 8-foot lumber, all widths, $10 per thousand feet at mill near Porthill. Monrad Wigen, Creston.

Mrs. S. Gaskell and two children, who have been visiting friends at Kimberley for the past couple of weeks, returned home on Tueday.

Miss E. Nelson, who has been in charge of marcelling in the French barber shop for the past few months, left last week for California

Workmen have been busy the past week changing over the telephone wires from the old to the new pole line put in earlier in the year.

All interested are reminded of the adjourned annual meeting of the fall fair association to be held at the town hall at 8 o'clock this evening.

Mrs. F. H Jackson left at the end of the week for Moosejaw, Sask., where she is spending the Easter holidays with her relatives and friends.

FOR SALE—Piano, upright, Collard & Collard, London, make. Would make nice practise piano. Cheap for cash, F. W. Penson, Wynndel.

Creston Board of Trade meets in April session at the town hall on Tuesday night. Highway matters will prominently feature the proceedings.

W. J. Truscott has taken out a licence as auctioneer and will be in charge of Miss Alma Johnson's sale of household effects etc., on Saturday afternoon.

LEGHORN AND RED CHICKS—Every one a money maker. Write for illustrated catalogue which gives official production averages. Don. Bradley, Creston.

Mrs. A. R. and Miss Marion Swanson of Kimberley were renewing Creston acquaintances at the middle of the week, and were guests of Mr. and Mrs. Jas. Cook.

The W.C.T.U. announce a Lunch Counter Tea to be held in Trinity Church Hall on Saturday afternoon, April 6th, from 3 to 5.30 p.m., to which all are welcome.

Creston and District Women's Institute April meeting is on Friday afternoon next, when the local organization will be at home to members of the Wynndel Institute.

Col. Mallandaine was a visitor at Nelson at the middle of the week on matters connected with the Kootenay battalion of which he is now commanding officer. On Wednesday officers of the regiment were guests of Senator R. F. Green at a dinner.

COOK'S GREENHOUSE
CRESTON

FRESH LETTUCE & GREEN ONIONS
CUT FLOWERS & POTTED PLANTS
FLORAL DESIGNS MADE UP

Phone or write us your order for TOMATO or other SPRING PLANTS and avoid disappointment.

Grand Theatre Saturday, April 6

CARL LAEMMLE presents
HOOT GIBSON in
CLEARING THE TRAIL
with DOROTHY GULLIVER

"BLACK LEAF 40"

For spraying orchards and Painting chicken roosts.

Shipment will arrive this week.
Prices right.

Cod Liver Oil for Stock and Chickens.

CRESTON DRUG & BOOK STORE
THE REXALL STORE
GEO. H. KELLY

Are You Redecorating Your Home this Spring

We have just opened out our 1929 stock of Paints. These are the favorite Glidden and Japolac lines and a checkup with the color card demonstrates that we have in stock all the desirable shades in standard colors, as well as those that will blend perfectly to give almost any desired effect.

For walls and ceiling we have also stocked Calcimo in a wonderful variety of shades.

These are lines that have given the utmost satisfaction to many users in past seasons and if you are doing any redecorating it will pay you to investigate our stock and prices.

Package Seeds—Flowers, Vegetables
PRUNING SHEARS. PRUNING SAWS.

Creston Valley Co-Operative Assn.
CRESTON Two Stores ERICKSON

FIFTY PAIRS
Boys' Tweed Knickers and Bloomers
SIZES: 24 to 33.
PRICED FROM
$1.00 to $1.75 per Pai
Best be here early as these are exceptional values

S. A. SPEERS
Dry Goods. Groceries. Furniture. Hardware

SPRAYING TIME will Soon be at Hand

Have you got your equipment ready for use?

If your Spray Pump needs an overhauling bring it to us and if some part is broken have it welded—it is cheaper than buying new parts.

This year again we are building Heavy Sheet Iron Tanks for boiling spray. The Tanks are acetylene welded and absolutely leak proof, and will hold about 100 gallons of spray.

If you are needing Pipes this year come in and talk the matter over. We are selling Pipes at prices away below any mail order house. So it pays to deal in town.

We also carry a complete stock of valves and fitttings.

S. STEENSTRUP
Blacksmith Plumbing Tinsmith Oxy Acetylene Welding