PROVINCIAL LIBRARY
VICTORIA, B.C.

Provincial Library

130

THE CRESTON REVIEW

VOL. XXVI. CRESTON, B.C., FRIDAY, AUGUST 2, 1935 No. 14

Exam. Results Are Satisfactory

Principal Marriott Graduates Entire Class--Results at Outside Points Gratifying—High School Showing Pleases.

Creston has every reason to be well satisfied with the showing made by the local public and high school students in the recent midsummer deparmental examinations, and the same will go for the valley as a whole. In the entrance to high school examinations the past iist for the whole province was well under 50 per cent. of those writing. For all Creston valley schools sending up scholars for the written tests the showing is over 75 per cent. Of 30 writing at the several centres, 22 were successful.

Principal Marriott has made his usual successful showing at Creston, graduating a t tal of 23, of whom 18 passed on recommendation. One of his students, Goldie Walker, with a total of 507 marks came within eight points of winning one of the governor-general's bronze medals. At the high school five of the students writing on Grade 12 papers were successfull, with two failing to make a pass.

At outside points passes on recommendation were given all pupils qualifying—one at Arrow Creek and two each at Alice Siding and Sirdar. At Huscroft one student took the written examinations and was successful. At Lister three out of five passed and at Canyon the showing was two out of five. At Wynndel it was six out of seven, and at Erickson four out of five. At Kitchener it was an even break, one out of two. Below will be found the official list as issued by the department:

CAMP LISTER CENTRE

Camp Lister—Vernon Donaldson, 438; Martha E. Domke, 431; Raymond P. McKee, 386; promoted on recommendation—W. Kirk Beard, Cyril P. Bird, Lorna Donaldson.

Huscroft—Mary I. Ross, 360.

CANYON CITY CENTRE

Canyon City—Joyce Clayton, Albert L Bothamley. Passed on recommend ation—Helen Humble, Harry Kamo, Thomas Tedford.

WYNNDEL CENTRE

Sirdar—Promoted on recommendation --Rose Pelle, Joseph Talarico

Wynndel—Lillian M. Johnson, 400; Jennie Pearson, 399; Gordon Martell, 393; Winnifred M. Moon, 386; Elmer Hagen, 360; Roland E. Wall, 360; promoted on recommendation—O. Sydney Davidge, Elsie V. Davis, Nesta G. Huscroft, L. Oline Uri, Sidney O. Wigen.

CRESTON CENTRE

Alice Siding—Promoted on recommendation—Elizabeth J. McNeill, Meta M. McNeill.

Arrow Creek—Promoted on recommendation—Vergene Bohmer.

Creston—Goldie E. C. Walker, 507; Egon R. Hollm, 479; Donald A. Fowlie, 420; Eva F. A. Phillips, 386; Edith M. Johnston, 384; Louise C. Parry, 380; Evelyn L. Y. A. Nastasi, 360. Promoted on recommendation—Sidney C. Argyle, Francis W. Bourdon, James W. Bourdon, Glenn Clark, Ronald W. Cooper, Anna M. Dickinson, Thelma W. Erickson, Elsa Forester, Charles J. French, Russel D. Gabelhei, Stanley G. Hendren, Doris M. Hendy, Kenneth D. Keirn, Phyllis Lowther, M. Ethel Morrow, M. Helen McCreath, Ruby A. Palmer, Norman G. L. Phillips.

Erickson—Marion E. Healey, 452; Margaret E. Bayle, 425; Leona M. Heric, 424; Stuart G. Currie, 412; promoted on recommendation—Margaret M. Bundy, Lawrence Leadbetter. Gwen E. Putnam, Yvonne M. Putnam.

Kitchener—Leo ard Bohan, 372. Promoted on recommendation—Helen L. L Oja.

Creston high school: Doris A. Crosby, Harold W. MacLaren, Eleanor M. Sprat, Ethel Sutcliffe, Charles H. Taylor.

DANCE

Benefit Holy Cross Church

Park Pavilion
CRESTON

Friday, Aug. 2

Dancing at 9.00 p.m.

Celli Orchestra Music

Four Lucky Tickets will be drawn in connection with the District Roman Catholic Church Drawing Contest.

Admission . . . 50c

Supper included.

Kitchener

A. E. McBride left on Tuesday on a business visit to Spokane, returning Saturday.

Jackie Heise of Cranbrook arrived last week on a visit with Mr. and Mrs. G. A. Hunt.

Mr. and Mrs. B. Johnson and Jackie Cavanaugh were Cranbrook visitors, Friday.

Misses Alta, Jean and Marjorie Blair and A. E. Barrow were Kingsgate visitors, Tuesday.

Miss Nellie Parslow and Miss Alta Blair have left for Creston, where they are employed.

Murray Thompson, who has been on the berry packing staff at Wynndel, returned on Tuesday.

Carl Anderson, who is working at the Rodgers camp at Ryan, spent the weekend with his family.

Mr. and Mrs. C. Boyce of Calgary, Alberta, were Sunday visitors with Mr. and Mrs. F. Molander.

Mrs. Chas. Nelson left on Monday for St. Eugene hospital, Cranbrook, where she is at present a patient.

Denis Cyr left last week for Cranbrook where he is working for Cranbrook Sash & Door Company, Limited.

Miss Vivian Langlois of Rossland arrived on Friday on a visit with friends and is a guest of Mr. and Mrs. Cliff. Foisy.

H. H. Redmile was a weekend visitor at Cranbrook. Mrs. Redmile returned with him after a visit in that town and Fort Steele.

Albert Hanson and party, of Spokane, were business visitors here, Sunday. The former remained and is in charge of Creston Hill Mining Company, Limited.

W. R. Cranna of Penticton was a guest at the home of Mr. and Mrs. C. Senesael a few days last week. He returned to Beaverdell on Saturday, where he is at present employed.

Wynndel

Miss Hilda Hagen is visiting her sister, Mrs. R. Barry, at Robson.

Miss H. Andestad is a visitor with friends at Nelson this week.

Mrs. A. W. Burch is a visitor this week with relatives at Cranbrook.

Mr. and Mrs E. A. Hacket are on a visit with friends at Rathdrum, Idaho.

Andy Hagen has just left for Tye where he has a job at the Bayonne mine.

Fred Hagen, who has been employed at Trail for some time, has returned home.

Mrs. A. Mackie and son, Percy, of Boswell were auto visitors, guests of Mrs. R. Andestad.

J. Haskell of Coutts, Alberta, was a weekend visitor here with his cousin, Murray Hackett.

Rev. M. C. T. Percival took his final service at St. Patrick's Anglican Church Sunday afternoon.

Miss Freda Simpkins left on Saturday for her home in Canora, Sask., after a visit with Mr. and Mrs. Sixsmith.

The heaviest electric storm this season hit Wynndel district Friday night, and was accompanied by a very heavy rain.

Mrs. Opal and two children, who have been visiting with Mr. and Mrs. R. Dalbom, left on Monday for their home at Alhambra, Alta.

Mr. and Mrs. Lebrun, Mr. and Mrs. Fritz Harris, Miss F. Harris, all of North Dakota, and Mrs. Proteau of Lethbridge, Alberta, are here on a visit with their aunt, Mrs. Jim Desireau.

Death occurred on Monday at Creston hospital of Miss Alice Chaplin after a lengthy illness Burial took place on Tuesday from Christ Church, Creston, with interment in Creston cemetery, with Rev. F. V. Harrison officiating.

Miss Sutton, principal of Wynndel school, has made a very fine showing in the entrance to high school examinations this year. The results are just announced, and six of the seven writing from here were successful. The successful students are Lillian Johnson, Jennie Pearson, Gordon Martell, Winnie Moon, Elmer Hagen. Five passed on recommendation, as follows: Syd. Davidge, Elsie Davis, Nesta Huscroft, Oline Uri and Sidney Wigen.

Truck Control Regulations Out

Local Selling Agencies Must Issue Standard Permit—Load Must Move in 24 Hours—Buy at Prices Set by Board.

The B.C. Tree Fruit Board has just notified all orchardists in the Boswell-Creston area that it has cancelled its previous order which permitted growers to market their own cherries to the extent of 100 crates, and advises that as from July 20th marketing of all tree fruits in this area is prohibited except through the Co-Operative Fruit Growers Association, Wynndel; Creston Co-Operative Fruit Exchange, Creston Products, Limited, and Long, Allan & Long, Limited.

The board order further states that the transporting of a product to market by motor truck is prohibited unless such product has been purchased from these designated agencies, and current prices obtained therefore by the agency.

In order that there may be no discri ination against those doing business by truck the Tree Fruit Board has agreed to a system of permits which are given on official forms and must be signed by the manager of the local selling agency.

The permit is a combination of permit and invoice, and at once shows where the fruit was bought and the price that has been paid for it to the selling agency. To get away from price cutting the board stipulates that the price shown on the invoice must be the price that has been set by the board for that particular fruit on the day shown on the invoice. The board proposes to keep a check on this business itself, and will immediately investigate any complaints that it receives and any agency found guilty of evading these regulations will have its license cancelled A trucker will have 24 hours in which to get away from Creston with his load of fruit.

It is presumed the provincial police have authority to inspect all loads and permit-invoices, as the Tree Fruit Board order states. "Growers and shippers are warned that violation of this order renders them liable to penalties as provided in the act. The police will be notified to stop the movement of all products by motor truck that do not comply with the regulations of the board."

Up to the present the truck movement has been negligible, although a certain amount of this trade is already in evidence—in cherries particularly.

Lister

Miss Jean Fisher has retnrned from a visit with her parents at Nelson.

Miss Jane Ross, who has been at Rossland for some time past, has returned home.

Mrs. David Reid and two children of Trail are here on a visit with the latter's father, Thos. Young.

Kirk Beard is on a visit with Mr and Mrs. John R. Miller at Alice Siding, helping with the raspberry harvest.

Mrs. R. Stevens left at the end of the week for Edmonton, Alberta, where she will be visiting friends for a few weeks.

Gordon Hurry is finishing up his contract in connection with the new Huscroft school. He is painting the exterior.

A par y of ten young people of Huscroft, got back on Tuesday from a five day camping outing at Summit Lake, which all very much enjoyed.

D. J. McKee and Ivor Gustafson are among those now employed on the erection of a new bridge over the Goat River on the north and south highway, near Creston.

There will be no Lutheran service on Sunday. The annnal mission festival is being observed at Creston, at Mr. Fleck's farm, with German service at 11 a.m., and English worship at 3 p.m. Rev. Carl Janzow of Nelson is the preacher.

Canyon

Mrs. Jas. Simister is back from a three weeks' visit with friends at Michel and Natal.

Mr. and Mrs. C. B. Boyce of Calgary, Alberta, have arrived on a visit with Mr. and Mrs. C. Taplin.

A. A. Bond was a Nelson visitor a few days last week with his daughter, Miss Holly, who is employed in that city

Mr. and Mrs. F. Knott and Frances, with K. Knott and Mrs. Kolthammer, are holidaying at Ainsworth this week.

W. Ridd left at the first of the week for Sirdar, where he is in charge of the blacksmith shop for the government road crew.

At the inaugural meeting of Canyon school board W. E. Searle was elected chairman, and J. E. VanAckeren re-elected secretary treasurer. Tenders are to be called for the erection of a woodshed and for the position of janitor.

W. Cook is back from Calgary, Alberta, and reports Mrs. Cook recovering nicely from an operation she recently underwent in a hospital in that city.

Miss Helen Nouguier, R. N., from Louisana, and Miss Mary Nouguier, R.N., from California, are holidaying at the home of their parents, Mr. and Mrs. E. Nouguier.

Erickson

J. Dugdale of Bellvue, Alberta, spent the weekend at his ranch at Erickson.

Mr. and Mrs. Lloyd Leadbettee were Sunday visitors with friends at Cranbrook.

J. Mermet of Nelson is spending a few days with his parents, Mr. and Mrs. Mermet.

A. Lemoigne of Weed, Cali., arrived Tuesday on a visit with Mr. and Mrs Mermet.

Mrs. F. J. and Miss Joyce Donkin left on Tuesday for Victoria, for a few weeks holiday visit.

Misses Lois and Norma Bundy left on Saturday for Cranbrook where they are holidaying with Mr. and Mrs. D. W. Dow.

Mrs. R. M. Reid of Carmicahel, Sask., is visiting here this week, a guest of Mr. and Mrs. T. W. Bundy. She is accompanied by her daughter, Connie.

F. Putnam is just at present employing a staff of about twenty girls packing his Lambert cherries which commenced moving at the middle of the week.

Alice Siding visitors here this week include Mrs. W. H. Hilton and daughter, Dorothy, with Mrs W. H. Kemp, and Miss Elsa Willis, who spent a few days with Mr. and Mrs. H. H. Tooze.

Chas. Clark, editor of the Times, High River, Alberta, with his son-in-law and daughter, Dr. and Mrs. Sobey, of the same town, were callers on Mr. and Mrs. Frank Celli on Tuesday evening.

Principal Cobus was successful with four of the five candidates writing on the entrance to high school examinations, the results of which are just announced. Along with these four passed on recommendation.

Boswell

F. S. Dickinson of Harrop, was a business visitor, Wednesday.

Mrs. R. Malloy and Joan visited Creston on Saturday, returning the same day.

Mr and Mrs. Schaub and Kenneth left for their home in Lamont, Alberta, after a week at Destiny Bay.

Mr. and Mrs. Akitt and son, Donald, returned to Calgary, Tuesday after spending a week at Destiny Bay.

Mr. and Mrs. Hawkins and Muriel, of Calgary, have arrived to spend two weeks the guests of Mr. and Mrs. S. Cummings, Goat Creek

Bill Donaldson and Adam Robertson of Creston were here on Sunday fishing, and had their usual success. Mr. and Mrs. F. Botterill and family alsc spent Sunday at the lake.

Mrs. (Dr.) Girvan, Misses E. and R. Girvan and Billy, and V. Hyde, who have been the guests of Mr. and Mrs. C. Allan and Mr. and Mrs. F. Kunst, returned to Calgary on Wednesday.

Cherry packing is in full swing at the shed, with Albert Hepher as manager of the following staff: Mrs. Soyer, Mrs. Schell, Annie Swasnick, Pat Johnstone, Gladys Richardson, Mary Cummings and Winnie Bebbington

Mr. and Harriet Home, Della Baxter, Jeff Sidenius, Russ Russell and Fred Brown of Cranbrook, and B. Luck of Canal Flats, were here for the weekend, guests of Mrs. Home. They returned home Sunday, with Mrs. Luck and Billy, and Enid Home.

The sudden death of Duco Kunst came as a shock to his many friends. Apparently recovering from an operation for appendicitis he suffered a relapse and passed away quietly Thursday at Creston hospital. The youngest son of Dr. and Mrs. J. J. Kunst, he was born in the Dutch East Indies, 1903. He returned to Holland for three years prior to going to England to receive his education, coming to Canada in 1914, when the family settled here. He enlisted in the First Depot Battalion B.C. Regiment in 1918, and served in Canada and England. He was discharged at Vancouver, September 1919. After discharge he again enlisted with the Lord Strathacona Horse at Calgary and served with them from July to October, 1928, after which he returned to Kootenay and held various positions until the time of his death. The funeral was Saturday afternoon to Boswell cemetery, Rev. A. H. Walker of Creston officiating. Creston Valley Post of the Legion was represecdted by H. A. Powell and J. B. Holder of Creston. The pallbearers were W. Mackie, K. Wallace, J. H. Smith, B H. Smith, H. A. Powell and J. B. Holder. The grave was covered with floral tributes from friends throughout the district, many of whom were present to pay their last respects. He is survived by two brothers, Freid, of Boswell and Tom of Gray Creek.

Kenneth Wallace, secretary of West Kootenay Central Farmers' Institute, received a phone call from W. K. Esling, M.P., asking him to meet the federal minister of agriculture, Hon. R. M. Weir, who went west to Nelson. Mr. Wallace took the train at Sirdar and during the journey to Nelson was able to discuss conditions in this district. John F. Murrell of Creston Farmers' Institute, interviewed Mr. Weir on his short stop at Creston. Mr. Weir was looking the West Kootenay over in connection with establishing an illustration station. Many of the Central Institute advisory board members were present at the conference at Nelson on Monday. Hon. Mr Weir was of the opinion that better service could be rendered the farmers of the district by adding to the staff at Summerland and who could be designated for work in the Kootenays. Also throughout this territory a selection could be made of an outstanding fruit farmer in each section. He explained that 50 such men could be obtained for the price of one experimental farm. Mr. Weir suggested the possibility of getting Supt. Britton of Summerland to make a survey and select four or five such farms, representative of conditions local to their sections, operated by farmers who would be willing to carry out instructions. The department could give the demonstration farmers generous assistance and still be far within the cost of a central farm. In summing up Mr. Ballard, president of the Institute, said Mr. Weir had promised all we asked and extended the minister the thanks of the organizations interested.

Wynndel Berry Crop Increased

Co-Op. Fruit Growers Handle 10,000 Crates Strawberries in Excess of 1934—Raspberries and Cherries Going Strong.

Fruit shipments this week are pretty well confined to cherries and raspberries. Quite heavy rains during the past week have taken a heavy toll of Lambert cherries, particularly, some of the growers reporting a 50 per cent. loss on what was originally but a medium crop. Others have escaped more lightiy. The rain of course, has kept the raspberries coming, and shipping houses report receipts of "rasps." as now being over the estimate, and supplies still coming in unexpected volume. For what red and black currants and gooseberries are available there is splendid demand at good prices.

During the week Wynndel Fruit Growers, the Exchange and Long, Allan & Long, Limited, combined to roll a mixed car of raspberries and cherries, which went out Tues'ay. Monday morning the Exchange rolled a car of 1179 American lugs of Bings and Lamberts to Montreal, and are assembling a car of Lamberts which they expect will move today.

Long, Allan & Long, Limited, report the first movement in cooker apples at the first of the week. These were Yellow Transparent and Duchess and were of good size. The firm report generous supplies of raspberries but are expecting the season to wind up next week. Receipts of cherries are confined to Lamberts and are dwindling, with the middle of next week liable to see the finish of this variety. Olivettes are moving.

At the Exchange 14 packers are still going strong on Lambert cherries. Supplies of Bings as well as Lamberts coming in from Boswell are central packed at that point. The cherry pack is expected to be finished by the first of the week. In addition to local firms Frank Putnam has a staff of girls at work in the Putnam-Cartwright shed at Erickson packing the Putnam Lamberts. Raspberries are coming strong at the Exchange, who were 500 crates over the original estimate on Wednesday morning.

At Wynndel the Co-Op. Fruit Growers report the enc of the strawberry season and it has brought an increased shipment of around 10,000 crates. During the week in co-operation with Creston houses two mixed cars of cherries and raspberries have been rolled. Raspberries are now at their peak and will be moving in some quantity for another week at least. Wynndel has also commenced moving cooker apples but quantities are limited.

Creston Products, Limited, are now occupying their new warehouse and have installed a telephone, number 84. The new building is not yet complete but the roofing was being put on Wednesday and in another week the firm will be squared away in their quite commodious quarters. They report Bing cherries over but Lamberts are still moving briskly and raspberries coming in quantity.

WORLD HAPPENINGS BRIEFLY TOLD

Friends of the late Col. T. E. Lawrence — Lawrence of Arabia — announced the dean of St. Paul's Cathedral had offered space there for a memorial to him.

Dr. E. Cora Hind, of the Winnipeg Free Press, was the luncheon guest of the directors of the Liverpool Corn Trade Association on July 3 at Liverpool.

Notices inviting all negro men in Montreal aged 21 or over, in good physical condition, to register for service with the forces of Emperor Haile Selassie, of Ethiopia, have been posted throughout Montreal.

A loan of $500,000 has just been authorized by the Dominion government to the province of Manitoba for re-loan to the city of Winnipeg to meet expenses of the city in connection with 1934 relief projects.

Sweden recently celebrated the 500th anniversary of the Swedish Riksdag or parliament, the first recorded meeting being in 1435. Only the British and Icelandic parliaments are older than Sweden's.

First import of its kind through Montreal, anthracite coal from French Indo-China—a load of 8,000 tons carried in the Norwegian motorship Bonneville—arrived recently to be sold on the Canadian market.

Rear-Admiral Gerald Charles Dickens, a grandson of the famous novelist, was appointed commander-in-chief of the reserve fleet of the royal navy, in succession to Vice-Admiral Astley-Rushton, killed in a motorcar accident.

A crate of used books arrived at the entrance to the London county jail. Just a bit of reading for the prisoners. The titles included: "A Book of Escapes" by John Buchan, Canada's governor-general designate, and "Bars of Iron," by Ethel M. Dell.

Returning To Japan

Charming Native Of Korea Spends Three Years Attending Canadian Schools

Sada Nawise, charming native of Korea, is returning to Japan after spending three years in Canada attending Canadian colleges. She plans to take back to her native land methods of western education.

She taught school in Korea, later going to Japan, where she worked with Dr. P. G. Price, evangelist. On his advice she left for Canada, spending two years at Alma college, St. Thomas, Ont., before studying at a training school. She plans to be a religious educationist in Tokyo.

In a Japanese kimona she loves to dance the interpretive dances of her people. She is an accomplished musician.

Miss Nawise is visiting in Edmonton as the guest of Miss Dorothy McBain, with whom she attended United Church Missionary Training College in Toronto last year.

She said no English translation could do justice to Japanese poetry, which was written in two measures, one containing 31 beats, metrically divided, and the other only 17. Children in their earliest lessons were taught verse, and she wrote her first poem at the age of five.

Japanese women were invading every field—even the police force, and were popular officers, she said.

Making Use Of 'Planes

More Than Hundred Kept Busy By Russian Industries

Industry in Soviet Russia is keeping 110 airplanes busy. They serve factories, construction jobs, oil fields and mines, transporting square parts and carrying experts in emergencies. Planes are widely used by the oil trusts in geological prospecting and by the power industry to determine points where high-tension overhead lines have been damaged.

Fail In Driving Tests

A greater number of women than men motorists have failed to pass the new official driving tests in Great Britain. A special report showing the percentage of the women "ploughed" by the Ministry of Transport examiners since the tests began has just been made public.

TEN TIMES HIGHER THAN NIAGARA

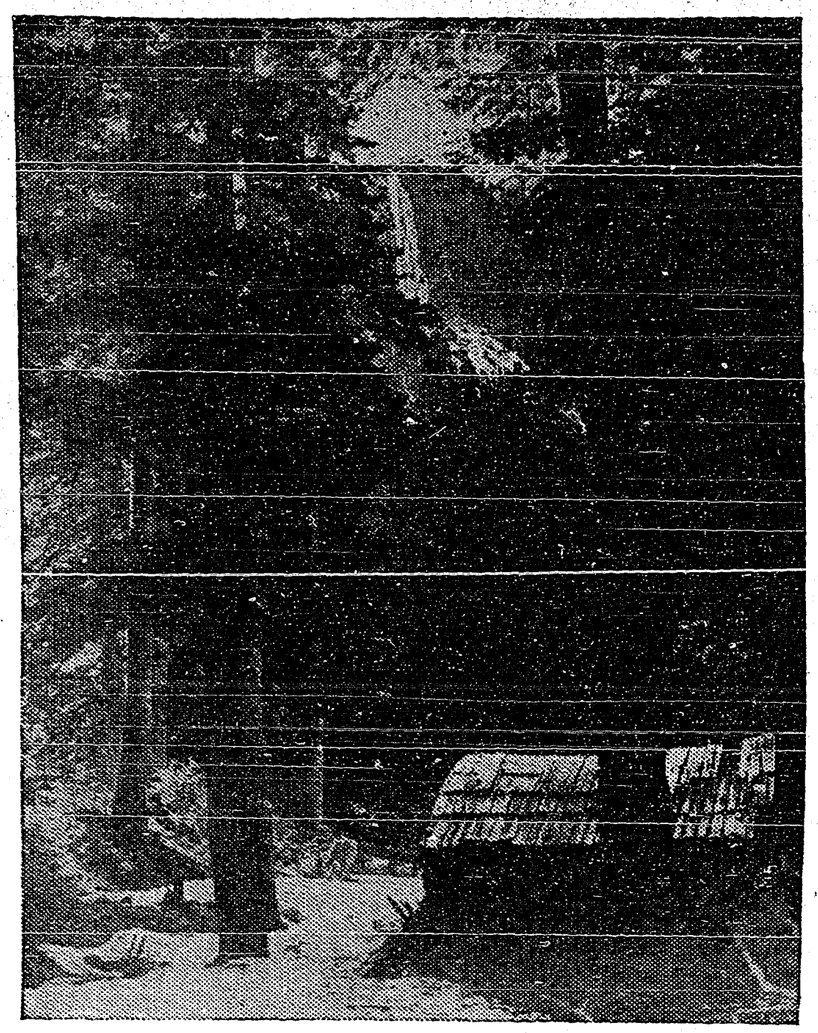

Della Falls on Vancouver Island, reached by road and trail from Victoria. These falls are 1,580 feet high or exactly ten times higher than Niagara and nearly four times higher than the famous falls on the Victoria Nyanza on the Zambezi in Africa. They are in the heart of Vancouver Island and are reached from Victoria by motor road 138 miles and then 10 miles trail. They are the highest falls on this continent and the second or third highest falls in the world.

Italy's Wheat-Mixing Law

Has Cut Down Imports Of Grain From Canada

Imports of Canadian wheat into Italy are restricted, not only by relatively high custom duties—over six dollars per 100 kilos—but also by the application of the wheat-mixing law. The latter, as at present effective, compels Italian millers to grind 99 per cent. of both hard and soft Italian wheat, thus leaving only one per cent. foreign wheat in the finished product. In spite of these difficulties, Canada exported 24,512 metric tons of hard, 18,523 metric tons of soft wheat, and 15,594 quintals (220 pounds per quintal) of wheat flour to Italy in 1934.

No Test Needed

American paper money will fold five thousand times by actual test, without cracking or breaking. There is no need for any such test in Canada, where it is impossible to hold on to paper money for more than one folding says the Ottawa Citizen.

Restrictions For Newsboys

Vendors In Peiping, China, Forbidden To Shout Headlines

Deeming that the loud cries of newsboys tended to spread alarm and uneasiness in that already nervous city, the Peiping authorities have issued an order whereby all newsvendors are prohibited from shouting the headlines of their papers, but must limit themselves to merely saying the names of their publications.

Another reason for the new ruling is that the newsboys advertise in a particularly loud voice the racy and vulgar stories that appear even to the last detail, in the less reputable papers.

Bread Made From Seaweed

Seaweed bread now has a modest sale along the Pacific slope. It's made from giant kelp plants that grow in profusion along the coast and contain iodine and other mineral considered beneficial. And while the bread has an odd flavor, its far from unpalatable.

Household Arts

by Alice Brooks

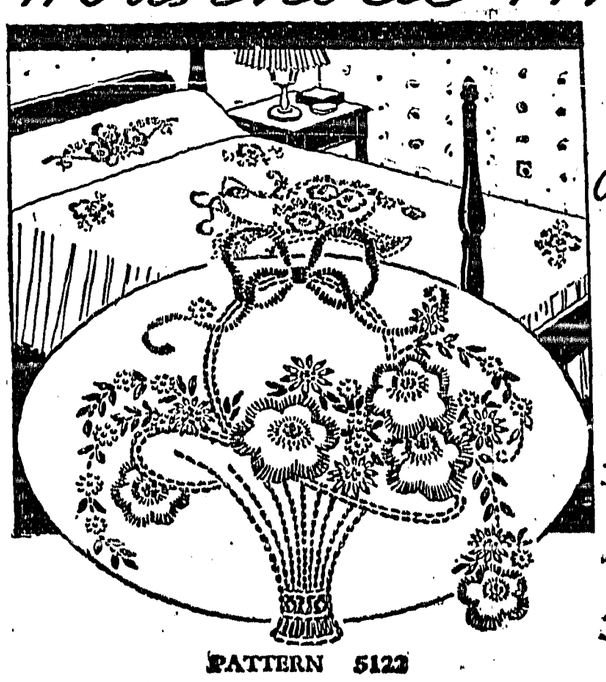

This Basket of Flowers Makes a Striking Bedspread

PATTERN 5122

Now is the time to stock up on such things as bedspreads. And how effectively you can do this with this lovely basket design. It's made in the simplest stitches and grows quickly under your needle. Do it in the colors that will harmonize with your bedroom whether it's dainty or bold in coloring. If you wish scarfs and other linens to go with it, you will find matching motifs in Pattern 5155 which appeared some time ago.

In pattern 5122 you will find a transfer pattern of a basket 15¼ x 10 inches, a bolster motif 7 x 18 inches, and four corner motifs 4¼ x 5⅛ inches; material requirements; color suggestions, and illustrations of all stitches used.

To obtain this pattern send 20 cents in stamps or coin (coin preferred) to Household Arts Dept., Winnipeg Newspaper Union, 175 McDermot Ave. E., Winnipeg.

There is no Alice Brooks pattern book published

SUNDAY SCHOOL LESSON

AUGUST 4

JOSIAH (A Religious Reformer)

Golden text: Thou shalt worship the Lord thy God, and him only shalt thou serve. Matthew 4:10.

Lesson: II. Kings 22:1 to 23:30.

Devotional reading: Deuteronomy 6:4-13.

Explanations And Comments

The Covenant Made by King Josiah and His People, II. Kings 23: 1-3. After the finding of the Book of the law, told about in the chapter preceding our lesson, Josiah, the King of Judah, called a representative assembly to Jerusalem, elders and men of Judah, priests and prophets (Jeremiah, Habakkuk and Zephaniah were living about this time) and the people "both small and great," young and old. After having them listen to the reading aloud of the book, he stood on the platform and covenated before Jehovah to keep with all his heart God's commandments and testimonies and statutes "his orders and his warnings and his rules" (Moffatt's translation) which they had just heard read, and then he called upon all the assembly "to stand to it," to signify by a rising vote their purpose of keeping the law. "All the people confirmed the compact" (Moffatt's translation).

Josiah's Religious Reforms, II. Kings 23:4-20. Very thorough was Josiah in his reform measures. He had the temple purged of every idol and every vessel that had been used for idolatrous worship, removed the idolatrous priests, and destroyed all the idolatrous places and altars in Judah. Not content with this, he had the same thorough work done in the Northern Kingdom, even digging up bones of the priests of Baal and burning them upon the altars of Baal, and having living high priests of Baal slain.

The Passover Kept, II. Kings 23: 21-23. Second Chronicles 35:1-9 gives greater details about the keeping of this Passover. So notable was the keeping of the Passover in its strict following of the directions laid down in the Book of the Law and in the numbers taking part, that the writer of the account declares it far exceeded any observed during the days of the judges or in the reigns of any of the kings either of Israel or Judah. "Formerly the Passover had been a household feast which could be observed anywhere throughout the country (Dt. 16:5); now for the first time the people were obliged to come up to Jerusalem for the purpose of celebrating it."

Recipes For This Week

(By Betty Barclay)

PECAN CHOCOLATE MOUSSE

2 squares unsweetened chocolate
1¾ cups cold milk
⅓ cup sugar
4 egg yolks, slightly beaten
1 package strawberry - flavored gelatin
¼ teaspoon salt
½ teaspoon vanilla
½ cup pecan meats, coarsely cut
1 cup cream, whipped

Add chocolate to milk and heat in double boiler. When chocolate is melted, beat with rotary egg beater until mixture is smooth and blended. Combine sugar and egg yolks; add small amount of chocolate mixture, stirring vigorously; return to double boiler and cook until thickened, stirring constantly. Add gelatin and salt and stir over hot water until gelatin is dissolved. Chill. When slightly thickened, add vanilla and fold in nuts and cream. Turn into individual molds. Chill until firm. Unmold. Serves eight.

BLACKBERRY JAM

4 cups (2 lbs.) prepared fruit
7 cups (3 lbs.) sugar
½ bottle fruit pectin

To prepare fruit, grind about two quarts fully ripe berries or crush completely one layer at a time so that each berry is reduced to a pulp. Measure sugar and prepared fruit into large kettle, mix well, and bring to a full rolling boil over hottest fire. Stir constantly before and while boiling. Boil hard 3 minutes. Remove from fire and stir in bottled fruit pectin. Then stir and skim by turns for just 5 minutes and cool slightly to prevent floating fruit. Pour quickly. Paraffin hot jam at once. Makes about 10 glasses (6 fluid ounces each).

There are no new places left in the world to discover, laments an explorer. We had been wondering why it was so hard to find a fresh spot for a picnic. 2109

Little Journeys In Science

ACIDS

(By Gordon R. Guest, M.A.)

Acids are important hydrogen compounds which when dissolved in water possess a sour taste. They also have the property of turning blue litmus, a dye extracted from certain lichens, red. A substance such, as litmus, which undergoes a change in color upon the addition of an acid or alkali, is known in science as an indicator. Thus litmus is red in the presence of an acid and blue in the presence of an alkali.

The most common acids are sulphuric, hydrochloric, nitric, carbonic, and acetic. Acetic acid is the active part of vinegar, which has been used by man for thousands of years. Apples, lemons, grapefruit and other fruits owe their agreeable flavor, in part, to acids, such as malic, citric, and tartaric. Acids always contain the element hydrogen and often oxygen.

Hydrochloric acid gas may be prepared by pouring strong sulphuric acid upon salt. It is a very soluble gas and the solution is known as hydrochloric acid. This acid is used for the preparation of hydrogen and chlorine and for cleansing the surfaces of metals.

Concentrated sulphuric acid, or oil of vitriol, contains about 5 per cent. of water. When the strong acid is poured into water, an enormous quantity of heat is generated. Concentrated sulphuric acid has a great affinity for water, or for the elements which make up water, namely hydrogen and oxygen. Cane-sugar, for example, is a chemical compound composed of the elements carbon, hydrogen, and oxygen in chemical union; and when strong sulphuric acid is poured into a syrup of sugar, the sugar turns black and froths violently, because the hydrogen and oxygen are taken from the sugar to form water, leaving black carbon. Nearly all chemical industries use sulphuric acid and hence vast quantities of it are manufactured.

Nitric acid when pure is a colorless liquid. The concentrated acid contains about 68 per cent. of the active substance and 32 per cent. of water. When this acid is mixed with hydrochloric acid a mixture known as aqua regia is produced. Aqua regia is the latin for royal water and was given that name because it dissolves the noble metal gold. Nitric acid is used in the manufacture of explosives and fertilizers.

Carbonic acid is produced by bubbling carbon dioxide gas into water and is found in natural waters. Although it is a weak acid, which decomposes very readily, it plays an important role in certain processes which take place in nature. Thus, it dissolves limestone, and gradually dissolves carbonate rocks to form caves.

Earth May Blow Up

Surrounding Shell Being Gradually Melted By Internal Heat

Old Dr. Bailey Willis, 78, of Palo Alto, who loves to scare the wits out of "seismophobic" Southern Californians, presented a picture of Earth's history and structure which disquieted many a long-range imagination. The Earth, Dr. Willis suggested, originally was an aggregation of cold substances which gravitation pulled into a tight little planetary mass somewhere between 50 million and two billion years ago. Ever since, radioactive elements in Earth's material have been driving energy towards its centre until to-day the core of Earth is a hot fluid mass of iron, nickel, radium and other heavy elements 4,000 miles in diameter surrounded by a rocky shell 2,000 miles thick. As eons pass, "the persistent release of atomic forces continue, and will continue to supply heat and melt the surrounding shell with the result that Mother Earth may eventually take her place among the stars."

Seeking a logical reason for the frequency of earthquakes along the shores of the Pacific, Dr. Beno Gutenberg of Pasadena presented a thesis that the Pacific Ocean represents a vast area from which Earth has lost 20 miles of outside skin. That "raw spot in Mother Earth's side promises to explain the true nature of Earth's disturbances, the crustal movements appearing to extend along the edges of the skinless areas. We shall never be able to predict the day on which an earthquake will occur. But it is possible that we shall be able to set the date to within a year or so."—From Time.

Women pipers, it has been decided, are not eligible for membership of the London Scottish Piping Society, a body composed of bagpipe players and [illegible]

MISS ALADDIN

—By—

Christine Whiting Parmenter

Author Of
"One Wide River To Cross"
"The Unknown Port", Etc.

CHAPTER IX.—Continued

"Sometimes they're fierce Mother insists it's because we're so near the sky! Those storms are the only thing in the world, I believe, that she's afraid of. Her father was killed by lightning before I was born."

Nance shivered.

"No wonder she's frightened! It's a miracle this tree has escaped being demolished. Does anybody know how old it it?"

Matt shook his head.

"It's a great deal older than any one in these parts surely. Miss Columbine remembers it just like this when she was only a little girl. It must have been struck by lightning many times. I often think—that is—I—"

Matt was, all of a sudden, self-conscious again; but Nance was merciless.

"Go on," she begged.

"I only mean," he hesitated, "that—that this tree must have seen a lot of interesting things: Pioneers, you know, in their covered wagons; the first settlers struggling to build homes; Indian massacres or war dances; and later, prospectors trudging along with burros. Why, even the old Spanish expeditions may have passed this way more than two hundred years ago! I—I often wonder how many of those sights this pine looked down on."

Nancy was silent, partly because no boy had ever talked this way to her before, and partly because what Matthew said had sirred her imagination. She was silent so long that the young man moved uneasily.

"I—I suppose, all this sounds sort of foolish to—to a girl like you, but—"

"Why should it?" Nance looked at him so disconcertingly that Matthew lowered his eyes for just a moment. "I guess you thought I was being dumb; but really, I was trying to see things—the things you say this old tree must have seen. And by the way!" (Nance glanced up, smiling, at which Matt became pleasantly aware of a dimple in her left cheek.) "There is something else it saw that you didn't mention. It witnessed the betrothal of Victor and Aurora Tubbs! She said I'd find their initials cut in the bark."

Matthew laughed.

"Mother remembers those initials; but lightning ripped that bark off years ago. Aurora hasn't been up here since she put on flesh, and that's almost as far back as I remember. I hate to hurry you, Miss—er—well," (desperately, as the girl grinned at him), "Nancy, but it's getting along toward sundown and'll soon be cold. Shall we move on?"

Nance said, regretfully: "It's so wonderful here I can hardly tear myself away. Is that the path which leads down by the Tubbs estate? I'll try that trail some day when I'm energetic; and when I get homesick I'll come up here to get away from every one, and either bawl my head off or snap out of the attack."

"We'll have to see that you don't get homesick," returned Matt with unexpected gallantry.

A half hour later they drew up at Miss Columbine's side door to find Mark Adam scanning the road impatiently, and Jack seated on a suitcase.

"Have you got a job?" gasped Nance, spying the luggage as she took Mark's upstretched hand and jumped down lightly.

Jack nodded, while the other boy exclaimed: "Where the dickens have you been, Matt? We've telephoned everywhere to find you."

"Blame me," said Nance, while Matthew, flushing again, retorted:

"Hasn't a feller got a right to take an hour off? What's up?"

"Good and plenty. Luke's broken a leg."

Matthew started, his face grave.

"You're not kidding, Mark?"

"Sure I'm not. That new bronc kicked him. Dad and Mother have carried him to the hospital in the Ford."

"Is it a bad break?"

"How'm I to know? But" (turning to Nance with his customary smile), "it's a case where an ill wind blew somebody good. Jack's got a job with us till Luke's around again. Pile in, feller. We must be going. We'll take good care of your little brother, Nancy!"

"Hi! Wait a minute!" This was Aurora, bursting through the door with a covered basket. "I made a layer cake this mornin' and it's sure to get stale with Jack away. I cut a hunk for Nancy, and the rest's in the basket with a couple o' loaves of good fresh bread. You better take it, Mark Adam. Your mother won't get back in time for supper; and if she does she'll be too upset to get a proper meal even if she knew how, which goodness knows she doesn't and never did. You hold that basket right side up, boys, and . . ."

She was still expounding voluble instructions when the engine started. Mark blew her a kiss of thanks as they drove away.

CHAPTER X.

It was ten days before Nancy saw her brother again, a rather lonesome ten days, on the last of which the Colorado sunshine gave way to what Aurora called "a baby blizzard", and Cousin Columbine went to bed with a cold. The wind was furious, and Nance retired to her tower and surreptitiously donned two pairs of silk stockings since no chance had arisen to buy sport hose.

Even a stouter heart than hers would have found the day more or less gloomy. The halls in the old house were frigid; and wind blew through every crack. At Aurora's invitation she took pen and paper into the kitchen, meaning to write letters; but under the good woman's steady fire of conversation it was impossible to concentrate, and at last she sought the sitting room in search of reading matter.

To one of Nancy's generation the contents of the walnut bookcase were not enticing. There was a handsome edition of Scott, but one glance at long pages of description was enough. There were two old-fashioned novels by some one named Mulock; a "Pilgrim's Progress"; a book called "What To Do Before The Doctor Comes," and a set of Dickens which looked a bit less hopeless than the others. Nancy could remember her father reading parts of "David Copperfield" aloud when she was little; but these volumes were big and heavy. They looked endless, too. In desperation she went back to the kitchen and Aurora's monologues.

"Is there a public library in this place?" she questioned.

Aurora popped a pie into the oven and responded: "What good would it do? So far's I know they ain't any one in Pine Ridge but Victor Tubbs that's got time to read, and it takes him all day to read the paper. And no wonder! He don't let even the smallest advertisement get by him. He's upset Juanita considerable by mentionin' a place at Colorado Springs where you can get a perm'nent wave for two dollars and fifty cents. She's asked Eve Adam to take her down some day when they go to see Luke at the hospital, and I don't hardly expect to recognize my own daughter when she gets back. No, we don't have any use for a library at Pine Ridge."

Recalling the "confession" magazines she had seen Juanita indulge in at the drug store, Nance suggested: "Perhaps if you had a real good library your young folks wouldn't waste their money on such trashy reading matter."

"Maybe," admitted Aurora, "but I doubt it. And if you mean those love magazines, I'll admit I find 'em real refreshin'."

"But I thought you had no time to read!"

"No more I do," replied Aurora, undaunted at this sly thrust, "but sometimes I glance at 'em to rest me. In one o' them stories a boy and girl got engaged under a pine tree like Tubbs and me. Here's Mark Adam with the milk. Shut that door quick, Mark. No matter about bringin' in some snow along with your feet. I ain't scrubbed my floor yet, and I ain't goin' to till things dry up. Shut that door! Do you want to freeze us? How's Jack gettin' along? How's Luke? And is your mother bearin' up under this affliction?"

Mark deposited two milk bottles on the table as he said: "One question at a time, please. This is some storm, isn't it? Are you occupying the kitchen in order to keep warm, Nancy, or to profit by the conversation of our estimable Mrs. Tubbs?"

"Don't you be uppity, Mark Adam," snapped Aurora. "She's here to get warm, and no wonder with nothin' but a layer of silk stockin's to protect her legs. You haven't answered—"

"Give me time," Mark interrupted, warming his cold fingers at the stove. "Jack couldn't do better. We'll have an expert milker long before Luke's ready for the job again. He sent his love to every one, and so would Matt if he wasn't so bashful. Say!" (turning to Nancy), "how'd you ever manage to rope my shy brother into taking you up to the old pine?"

"Rope him!" exclaimed Nancy. "I call that an insult."

"Well to tell the truth," broke in Aurora, "I almost lost my breath when you rode into the yard the other day. It ain't Matthew Adam's habit, takin' girls to ride; and you're so stylish, Nancy, I donno how he got up courage to suggest you goin' in that old truck."

"That's the advantage of a college education," observed Mark, with a wink for Nancy. "The emergency arose, Aurora, and despite his fear of the female of the species, my brother was able, because of his superior learning, to conquer—"

"Goodness gracious!" burst out Aurora, "I never heard such rubbish. Take off that coat, Mark Adam, and let me dry it. What are you giggling about, Nancy? You ought to encourage a young man to talk more sensible. How's Luke? And you didn't say if your mother was bearin' up. I always thought Luke was her favorite, or maybe it's because he ain't so husky as the rest of you."

Mark grinned as he slipped off the wet jacket.

"Luke's doing first rate. He'll be home next week and hobble round on crutches. Mother's all right; and if she likes Luke best, Aurora, it's only because he's not so good looking as the rest of us. It's what they call the—er—ugly duckling complex, I suppose."

Aurora snorted.

"I donno what anybody's complexion has to do with it; but there's some folks in Pine Ridge that thinks Luke Adam's the handsomest of the lot, not excepting Matthew. And he's an awful sweet boy too. There's Miss Columbine pounding. No, Nancy", (as the girl sprang up), "I'll go find out what she wants while you keep Mark company. Set close to the range, Mark Adam, and get yourself het through."

"Tell me," said Nancy, "is Jack really doing the work all right?"

"Sure he is!" Mark was straddling a kitchen chair, his elbows resting on its back while he looked at the girl intently. "Mother's adopted him already—says he's just like one of her own boys, and that's high praise—from Mother! She wants you to come out and spend a Sunday when it's good weather. What in time do you do with yourself a day like this?"

"Listen to Aurora," replied Nance softly. "I wanted to read, but Cousin Columbine's books look stuffy; and Aurora tells me there's no public library. She says no one in Pine Ridge has time to read. What do they do—evenings, I mean?"

"According to the old story they 'set and think, and sometimes they just set!'" laughed Mark. "I'll bring you some books from home to-morrow, Nance. If we had a library here, even a small one, I bet the population would profit by it. All most of these people read is trashy magazines."

"That's what I told Aurora; but she said—"

"You're to stay to dinner," announced Aurora, bursting in upon them. "Miss Columbine says she wouldn't send a dog into this storm without he had a good full stomach. Don't you make any objections, Mark Adam. Folks can wait for their milk an hour longer. Miss Columbine says so herself. She says they're lucky to get their milk at all, a day like this, and no one without the Adam conscience would have started out. Mercy to goodness! Are my pies burnin'?"

But the pies were safe, browned to perfection though Aurora declared her fright had given her a palpitation.

"And I can't get a proper meal with young folks clutterin' up my kitchen," she declared. "You put some coal in the sittin' room stove, Mark Adam, and then you and Nancy clear out till I call. Dinner'll be ready in no time; and Miss Columbine'll be offended if you don't stay. She says maybe you'll keep Nancy from bein' homesick."

"In that case," returned Mark with an engaging smile, "I can't refuse."

(To Be Continued)

THE NEW BISCUIT SENSATION THAT HAS TAKEN CANADA BY STORM

Nutty flavored, slightly salted, little Soda Wafers that make a real "event" out of all entertaining.

Christie's Biscuits

"There's a Christie Biscuit for every taste"

Novel Club For London

King Is President And Only Famous Hunters May Join

One of the most exclusive clubs in the world has opened up permanent London quarters, according to William Gourlay, manager of the American Express Travel Service. The quarters will house the membership of the Shikar Club, composed of famous hunters, its membership only acceptable to men who can boast hair-breadth escapes from the jaws and claws of man-killing beasts of the jungle. The president of the club is the King, the patron is the Prince of Wales and the Earl of Lonsdale is the chairman. The decorations of the place will be enlarged photographs taken by individual members.

The total shipments of certified potato seed from Canada in 1934 amounted to 1,328,745 bushels, 728,582 bushels being shipped from January to May inclusive, and 600,163 bushels from the fall to December 31.

STOP THAT ITCH
In One Minute
D. D. D. Prescription Speeds Relief

It is really surprising to see how Dr. D. D. Dennis' pure, cooling, liquid, antiseptic D. D. D. Prescription quickly stops itching tortures of eczema, pimples, mosquito or other insect bites, rashes and other skin afflictions. Forty years' world-wide success. Its gentle oils penetrate the skin, soothing and healing the inflamed tissues. No fuss—no muss. Clear, greaseless and stainless—dries up almost immediately. Try D. D. D. Prescription today. Stops the most intense itching instantly. A 35c trial bottle, at any drug store, is guaranteed to prove it—or money back. D. D. D. is made by the owners of ITALIAN BALM.

WHEN YOUR DAUGHTER COMES TO WOMANHOOD

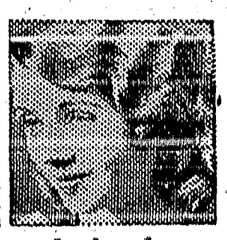

Most girls in their teens need a tonic and regulator. Give your daughter Lydia E. Pinkham's Vegetable Compound for the next few months. Teach her how to guard her health at this critical time. When she is a happy, healthy wife and mother she will thank you.

Sold at all good drug stores.

Lydia E. Pinkham's Vegetable Compound

Save "LEFT-OVERS" with Appleford's Presto PACK WAXED TISSUE

MORE CONVENIENT TO USE . . . .

Just hang a package in your kitchen. You'll be delighted with its convenience . . . for, with one hand, you can easily extract a single sheet at a time leaving the other hand free to hold the "left-over" being wrapped.

2100 Warehouses At Calgary, Edmonton, Regina and Winnipeg

CRESTON SCHOOL DISTRICT

Senior Matriculation

Applications will be received by the undersigned up till Thursday, August 15th, 1935, from students wishing to take Fifth Year High School course. Fee, $60 for the term. For all other information apply

H. W. MacLAREN, Secretary.

Good news for the Nibblings

Here's good news for Mr. and Mrs. Nibblings! The Gimlets, their next-door neighbors, had a telephone installed today.

Ever since they moved into the neighborhood, the Gimlets have been using the Nibbling's telephone, although very often it hasn't been convenient for the Nibblings to let them in. The good-natured Nibblings have said nothing, but they've thought a lot.

At last the Gimlets have realized that they've been a nuisance. That new telephone is going to make both households much happier.

Kootenay Telephone Co., Ltd.

Our K. B. O. Broadcast

Penticton's irrigation supply is better this year tnan for many seasons past.

If the government will advance $15,000 at 4½ per cent. Kaslo council may borrow that sum for improvements to its waterworks system.

There are six service stations and 13 gas pumps on Cranbrook street, Cranbrook.

A new wing is being added to the hospital at Nakusp. It is two stories in height.

A lady life guard is provided at the swimming pool at the city park at Grand Forks.

This season all B.C. apples, pears and crabapples must be shipped in lidded boxes.

Kelowna has cold storage for 450,000 boxes of apples. Vernon plants can handle 320,000.

At New Denver an electric siren fire alarm has been installed to replace the bell formerly used.

The creamery at Vernon has just installed a churn that can andle two tons of cream at one time.

For the first six months of 1935 building permits at Penticton are higher than for the same period in 1934.

If the recent rains haven't been too destructive Kaslo will have a cherry crop 60 per cent of the 1934 yield.

The C.P.R. hasn't abandoned hope for Moyie. A gang is now busy propping up and repainting the station.

In addition to tieing racks Salmon Arm is being asked to provide water troughs for those who travel by horse.

In a class of 76 entries, butter from the creamery at Vernon took second prize at the Calgary exhibition this month.

Bonners Ferry village will require $5,690 to finance affairs for the ensuing year. $1000 is for the fire department and $1800 for the police.

Pigeon races are attracting much attention with the homing pigeon clubs at Cranbrook, Kimberley and Lumberton.

The Herald states that hope has almost been abandoned of getting the promised new postoffice at Penticton this year.

About 150 youngsters and some grownups were daily patrons of the Rossland swimming pool during the recent hot spell.

In competition with 97 other creameries butter from the Vernon creamery won second prize at the Edmonton exhibition.

When this year's enlargements are completed the News claims Okanagan shipping points will have cold storage for 1,220,000 boxes of apples.

In a recent homing pigeon race the official time showed it took the fastest bird six minutes to make the flight between Lumberton and Cranbrook.

The Vernon News estimates that commencing last week the Okanagan will market 1000 crates of cucumbers daily for the next three weeks or month.

Vernon could only induce 600 to enroll for the dollar a month hospital project and the idea has been dropped. 1000 was the objective. Kelowna signed up 1300.

The Courier is proud of the quantities of strawberries Cranbrook and Kimberley purchase from Creston, but thinks a better showing ought to be made in apples.

Sirdar

Charles Wilson is a business visitor to Nelson at the beginning of the week.

Kenneth Wallace of Boswell left by Monday morning's train for Nelson on a business trip.

Dick Dennis of Nelson is spending a vacation with Mr. and Mrs. Sam Bysouth at Kuskanook.

Misses Mary and Matilda Rohac left Monday to spend a vacation with their brother at Tye.

Mr. and Mrs. J. S. Wilson were visitors with Mr. and Mrs. VanAckeren at Canyon, Saturday.

John Webb of Calgary is a visitor at the home of Mr. and Mrs. J. S. Wilson and will go home by Nelson.

Domonic Passcuzzo was a business visitor to Cranbrook, Wednesday, where he purchased a horse for ranch work.

John Andino went over to Nelson by train on Saturday morning to take in the Trail picnic, and reports a good time.

The chief tie inspector of the C.P.R., Calgary, was here at the beginning of the week looking over tie operations at Atbara.

Margaret Lombardo, who is here on vaca ion, left for Tye on Monday where she will spend a few days with her brother, Frank.

Miss Victoria Pascuzzo of Wycliffe arrived here at the first of the week and will make an extended visit with Mr. and Mrs. Mannarino.

James Mannarino was a business visitor to Creston, Friday. Sydney Rogers and D. Pascuzzo were business visitors to Creston, Saturday.

Sydney Rogers and D. Pascuzzo were fishing at Kuskanook and secured a splendid catch. Fishing is extremely good there at present.

A large air tank has been installed at the quarry at Atbara. This will increase the air capacity and enable more pneumatic tools to be used.

George Sukeroff was at Creston, Saturday, for supplies for the sawmill. A truckload of horsefeed was brought in at the middle of the week also.

The water as indicated by guage at Slough bridge reads 10.60 a fall of 0.41 for the week. The heavy rainfall of the past few days is evidently equaling the off flow.

This locality experienced very heavy rains Saturday night and Sunday with low lying clouds. Old timers say it is many years since heavy rains have been encounterd at midsummer.

Heavy ties are the principal material being loaded at Atbara from the Sukeroff mill at Goat Creek. The output of ties of all kinds has now been increased and two trucks are engaged in the hauling to the Quarry siding

Reports reach here from both the Cranbrook and Kimberley flying clubs that many birds have been returned to the respective clubs by Kootenay Lake people. There are still many birds unaccounted for however and an appeal is being made to forward any secured to the secretaries of these clubs at the clubs expense.

Operations at the Bayonne mine are going ahead, with most of the work being done in the vicinity of the mine. The crew has been enlarged and is now considerably more than one hundred. Work is proceeding at the Wisconsin mine at Midge Creek with a crew of about twenty. Many local men are employed at both places.

A very heavy thunder and lightning storm accompanied by heavy rains and hail was experienced here, Friday night. The storm was more or less local, and while it lasted was spectacular. No damage by the hail was reported and the rain would be benficial.

Several flights of pigeons from Kimberley lofts were despatched from here during the week. It looks as if Kootenay Lake is to become the pigeon Newmarket as with the young birds of this year's raising to be trained by both the Cranbrook and Kimberley Clubs from lakeside points training flights will be a daily occurrence from now till fall.

Real Estate

Five and Ten-Acre Blocks
Improved and Unimproved
Easy Terms

J. G. Connell
Box 11. *CRESTON*

Suit Cases

$1.95 to $4.50

Just arrived a stock of Suit Cases priced from $1.95 to $4.50. Call in and look them over.

V. MAWSON
CRESTON

...means personal loss to YOU!

It destroys your forest wealth . . . ruins the matchless beauty of your scenic highways . . . it kills game and fish. Protect this great natural heritage of British Columbia . . . be careful with fire in the woods.

Be sure your match, cigarette or fire is dead before you leave it.

SAVE YOUR FORESTS!

General Motors Products

FREE

Talking Pictures

at the

GRAND THEATRE
CRESTON

Mon., Aug. 5

at 8.30 P.M.

A Varied and Entertaining Program including:

WESTERN WHOOPEE, a Mickey Monse Comedy Film.
FOUR IN A ROW, featuring Fisher no-draft ventilation, knee-action wheels, Turret Top, and streamline design.
SPRING HARMONY is a film showing the construction and operation of the springs, RADIO RUBES.
A Comedy, WHAT STOPS THEM, featuring brakes.
PACKED WITH POWER, showing the salient features of Chevrolet Trucks, and PLAY BALL is a picture of some of the Big League Baseball Stars and how they play ball.

Children must be accompanied by their parents, to be admitted.

EVERYBODY WELCOME!

The Consolidated Mining & Smelting Company of Canada, Ltd.

TRAIL, BRITISH COLUMBIA

Manufacturers of

ELEPHANT BRAND COMMERCIAL FERTILIZERS

Ammonium Phosphates. Sulphate of Ammonia
Superphosphates Complete Fertilizers.

Producers and Refiners of

TADANAC BRAND METALS

Gold, Silver, Lead, Zinc, Cadmium, Bismuth

To Send Money

use the Money Orders sold at all branches of this Bank.

They are safe, cheap and convenient, and are readily cashed in all parts of the world.

THE CANADIAN BANK OF COMMERCE

Creston Branch . . J. . nager

Grand Theatre
SAT., AUGUST 3

Together they Glorify the story the world could never forget!

As the golden-haired child of the blue blooded south and silver haired veteran of a proud and conrageous line these two beloved stars bring to life all the human drama of the unforgettable story by Annie Fellows Johnston!

Lionel **Barrymore**
Shirley **Temple**
in
"Little Colonel"
with
Evelyn Venable
John Lodge
Bill Robinson

Local and Personal

Mrs. (Rev.) Walker and Goldie are holidaying for a couple of weeks at Ainsworth.

Dr. Shore, eye specialist of Calgary, will be at Creston hospital Thursday, August 8th.

Mr. and Mrs. Ed. Gardiner were motor visitors to Nelson for the a weekend visit with friends.

Ken Lynn of Botha, Alberta, is holidaying in Creston, a guest of Mr. and Mrs. A. R. Lynn.

At the new four-room public school work has commenced on the cement work of the full basement.

ALFALFA FOR SALE—Ten acres, will sell any quantity desired. Geo. Leadbetter, Erickson.

YOU MAY BE NEXT
Play safe—put Golden Ply Silvertowns on your car

• High speeds are common these days, and real blow-out protection is more important than ever before. Why not play safe with Goodrich Safety Silvertowns—the only tires made with the amazing Life-Saver Golden Ply—the Goodrich invention that makes Silvertowns three times safer from high-speed blow-outs? Come in today.

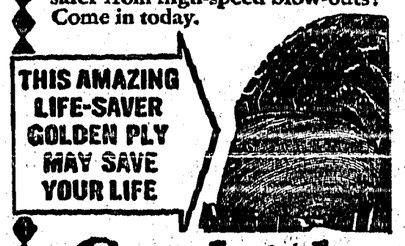

Goodrich
Safety
Silvertowns
WITH LIFE-SAVER GOLDEN PLY

Speedway Motors
ERICKSON
PHONE 51T

HOUSE FOR SALE, NELSON—Or will exchange for Creston property. Address Box 1108, Nelson, B.C.

Excavation work on the new elevator was completed yesterday and a start has been made on the frame construction.

Creston Valley Post Canadian Legion August meeting is scheduled or Tuesday night at the Legion hall on Fourth street.

H. Matthews, who has been on th staff of Creston Drng & Book Store foe some weeks past, has returned to Nelson.

FOR SALE—Wash stand with toilet equipment complete. Also bed screen and Orthophonic with 30 records. Mrs. C. Fransen, Creston.

Mr. and Mrs. Page McPhee and son, Sandy, are Kaslo visitors this week for the regatta and water carnival on Wednesday and Thursday.

The 1935 game bird regulations have just been issued at Victoria. The season on grouse, ducks and geese, as usual, open on September 15th.

R. H. Robertson, provincial horticulturist, and J. W. Eastham, provincial pathologist, Victoria, were here on departmental business, Tuesday.

Mr. and Mrs. H. A. Powell and family left on Wednesday for Kootenay Bay at which point Mrs. Powell and the children will spend a three weeks' holiday.

Rev. F. V. Harrison of Cranbrook was here on Tuesday, taking the funeral of Miss Chaplin of Wynndel, whose remains were interred in Creston cemetery.

Mr. and Mrs. Arthur Mindlin and daughter, Virginia, of Cranbrook, were Creston visitors during the past week, guests of Mr. and Mrs. E. A. Lewis.

H. Bleumenaur of Merritt, a former manager here of the Beattie-Oatway drugstore, was renewing acquaintances in Creston the latter part of the week.

The mosquito season is over for 1935. With the dykes shutting off practically all of the area previously flooded, the skeeters were not at all numerous this year.

Accoring to the last issue of Telephone Talk there are now 155 phones connected to the Creston switchboard. This is a gain of five since the first of the year.

R. M. Reid of Carmicahel, Sask., a well known C.P.R. agent and board of trade worker, was renewing acquaintances in Creston a few days at the end of the week.

Due the showery weather that prevailed Sunday morning and part of the afternoon, the baseball game with the Copeland CCC aggregation had to be cancelled.

LAND FOR SALE—Well Watered, partly timbered, first-class agricultural land for sale at $20 per acre Also ten acres orchard for $12,000 R. Sinclair Smith, Creston.

R. G. Newton, who is in charge of the dominion experimental farm at Windermere, was a visitor here at the end of the week, making an inspection of the crops on the dyked areas.

Bill Truscott in charge of a corps of intermediate boys as well as some members of the local Boy Scout troop, pulled out on Thursday morning for a ten day camp at LaFrance Creek.

The valley has encountered all sorts of weather the past week, including some 90 in the shade, considerable rain, and yesterday morning it was more like fall, with the mercury getting down to 47.

R. J. Forbes, manager of the Bank of Commerce, is taking his usual three weeks' vacation this month. In his absence Harry Cornwall is acting manager and A. J. Gilroy of Nelson is here as teller.

E. S. Jones of Cranbrook, the public works department engineer, was here on Tuesday making an inspection of new road work as well as construction of the new bridge on the K.V. across Goat River.

Cherries and raspberries dominate the fruit shipping at present, with the latter considerably over the original crop estimate. Recent rains have shortened up the Lambert cherry crop quite considerably.

Kootenay East Liberals will nominate a candidate at Cranbrook this evening. Creston will send a representative delegation The only name prominently mentioned is that of T. M. Roberts, mayor of Cranbrook.

CARD OF THANKS

Mr. and Mrs. F. Kunst of Boswell and Tom Kunst of Grey Creek wish to thank the doctors and nurses of Creston hospital for their efforts on behalf of our brother, Duco, and also all others who in any way helped before and after his death on July 25th.

Apple Boxes

Apples will soon be ready. Order your boxes now before the rush. We are in a position to fill orders promptly.

CHAS. O. RODGERS
CRESTON

PHONE 19 — *Quality First* — P.O. BOX 31

Corrie & Sons
GROCERS

FRIDAY and SATURDAY SPECIALS

Cantaloupe, Vine Ripe each **.10**

Cheese Wafers, Fresh PER POUND **.41**

Fresh Golden Bantam Corn

WATERMELON
per lb., Whole .03 per lb., Piece .04

Cheese, Golden Loaf per 1-lb. pkt. **.29**

Fresh Peaches and Apricots
Tomatoes and Vegetables

J. W. Smiley of Nelson, inspector of relief in West Kootenay, was here on official business at the first of the week. He states more money is being disbursed on relief at August 1st this year than at she same date in 1934.

An East Kootenay Auto Dealers' Association was organized last week at a well attended meeting of garagemen at Cranbrook. A. S Dickinson of Creston Motors, is vice-president: and F. Nadon of Universal Motors, is a director.

The August meeting of the Women's Institute will be held at the home of Mrs. Chas. Murrell on Friday, 9th at 3 p.m. Miss Mary Murrell will give a talk on her student filed work among the blind in the school for the blind at Vancouver.

Dr. Wace of the Queen Alexandra Solarium, who is making a survey of the crippled children situation throughont B.C., will speak at the town hall Monday evening, August 5th, under the direction of Creston and District Women's Institute.

Hon. H. H. Stevent was officially placed in the running in Kootenay East as candidate of the Reconstruction Party at a well attended convention at Cranbrook on Tuesday. According to the Nelson News he was nominated by H. C. Oliver of Creston.

To-night's attraction is the dance at Park pavilion under the direction of the men's committee of Holy Cross Church. Dancing is at 9 o'clock, music by Celli's orchestra and an admission of 50 cents, which includes supper. The four lucky prizes will be drawn for.

Excavation for the foundation of the new Midland & Pacific Grain Company elevator will be completed this week. Much lumber is on the ground ready for the carpenters. It is stated the elevator will require just a little over 200 thousand feet of lumber for its construction.

L. A. Campbell, vice-president and General Manager of West Kootenay Power & Light Co., Limited, Trail, along with C. B. Smith, the company secretary-treasurer, and S. W Drewry, retail sales manager, all of Trail, were here on company business at the middle of the week.

Creston Motors invites you to the Grand Theatre, Monday, August 5th, for a free showing of pictures, which will be in charge of General Motors. There is wonderfull variety to the pictures to be screened and none should miss them. Children must be accompanied by their parents.

Rev. Andrew H. Walker was at Boswell on Saturday taking charge of the burial service of the late D. Kunst of that town, who passed away at Creston hospital Thursday afternoon. Burial was in charge of the Legion, with H. A. Powell and J. B. Holder representing the local post.

Rev. Jos. Herdman with Mrs. Herdman and sons, Frank and Jack, were visitors here this week, guests of Mr. and Mrs. Jas Compton. They were returning from a motor trip as far as Winnipeg, Man., to Cumberland, on Vancouver Island, where Mr. Herdman is now stationed. He was pastor of Trinity Church, Creston following union in 1925.

The past list in the midsummer entrance to high school examinations were issued at the end of the week. All seven students from Creston school passed successfully, along with 18 pupils who were graduated on recommendation. Goldie Walker with a total of 506 came within eight marks of winning the governor-general's medal for the highest standing in East Kootenay. The honor was taken by Edgar Bakken of Cranbrook with 514 marks.

Quite a number from here were at Cranbrook on Tuesday for the nominating convention and rally of the new Reconstruction party which is headed by Hon. H. H. Stevens, M.P. for Kootenay East. Mr. Stevens was the unanimous choice of a large gathering. Amongst those in attendance from Creston were Rev. A. H. Walker, Col. Mallandaine, W. G. Littlejohn, J. G. Connell, J. M. Craigie, R. Walmsley, A. Walde, H. B. Johnson, Hilton Young, L. Littlejohn, W. Currie, Guy Constable, L. T. Leveque and A. Goplin.

Good Meats
at ECONOMICAL PRICES!

It is most important to have good meats for healthy, active bodies. And it is most important to obtain good meats at economical prices to keep within the family budget. We are always on the job to make your shopping satisfactory.

BURNS & COMPANY, Ltd.
PHONE 2

British America Oil Co. Products

I wish to announce that I have taken over the agency for the above company in the Creston district and will appreciate a continuance of the trade extended my predecessor and also the business of prospective new customers.

CRESTON TRANSFER
P.O. BOX 79 ALBERT DAVIES PHONE 13

PHONE 21

A WORD ABOUT SERVICE

Service is what the customer pays for and expects to receive. We take pride in our ability to render customers unfailing, dependable service month in and month out, maintaining a standard of reliability for which it has been known for over 30 years. A progressive policy of continually striving to better serve this community is the watch-word of this pioneer firm.

H. S. McCREATH
COAL, WOOD, FLOUR, FEED

WARM WEATHER NEEDS

CREAMS, LOTIONS AND OINTMENTS
for Sunburn
MOSQUITO CREAMS AND LOTIONS
KATOL STICKS—for flies, mosquitos and other insects
FLY KILL—a reliable spray
Lime Juice, Montserrat Fruit Punch—assorted flavors.

Creston Drug & Book Store
GEO. H. KELLY
THE REXALL STORE

Western Canada's Favourite Coffee

NABOB COFFEE

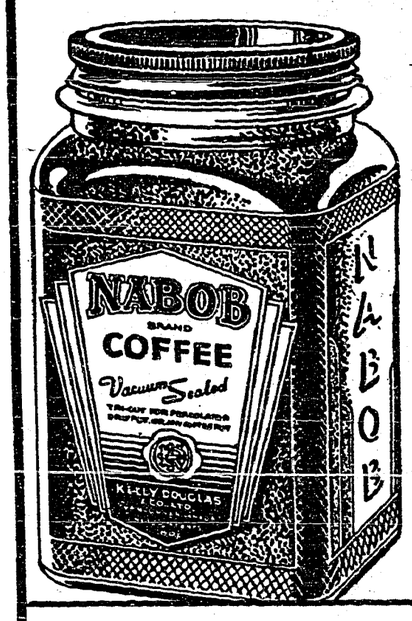

—offers

DOUBLE VALUE!

Because it is scientifically blended, smooth, fragrant and satisfying. Because it is sealed in a vacuum container, guaranteeing lasting freshness . . . and also, the one pound glass jar may be used for canning, or many other household purposes. Same high quality as in the tin.

Start saving your Preserving Jars Now!

NABOB *One Quality*

*There are valuable premium coupons in every jar of NABOB coffee: save them.

Send FOR THE NEW NABOB PREMIUM CATALOG. *It's Free!*

CJ-2

KELLY, DOUGLAS & CO. LTD. VANCOUVER · CALGARY · WINNIPEG

Agriculture In School

An almost perennial subject of discussion is the school curriculum, what it should and what it should not contain. Many there are who contend that the present-day curriculum in most countries is over-loaded with subjects and contain much that should not be there. There are others, including numerous organizations, who are constantly demanding that this or that new subject be added. For example, there are those who strongly advocate the teaching of temperance, not so much in the wider meaning of that term, but in direct relation to the use of intoxicants. Others insist that religion should be taught, while others again object even to recitation of the Lord's Prayer or the Ten Commandments. Still others call for the teaching of co-operation, the meaning and use of money, while the number of so-called social subjects and problems which different groups insist should be included in the curriculum are almost beyond calculation.

The real difficulty seems to lie in the opposing views held as to what is education, and what is the function of the school in providing it to the youth of the land. Is it the main funcion of the school to impart information, or is it to so develop and train the mind and intellectual powers of the student as to equip him or her for the battle of life irrespective of the sphere in which they may live or the particular activity in which they may be engaged? If the former, then a very extensive curriculum would be necessary to cater to all classes of students; if the latter, a fairly short and condensed curriculum might serve all.

There is one subject, however, apart from the rudimentary subjects such as reading, writing, arithmetic, geography, history, composition, etc., which it has been generally recognized should, to the full extent possible, be included in our school courses, and especially so in the western provinces of Canada, and that is, agriculture. Addressing the recent annual convention of the Canadian Society of Technical Agriculturists assembled at Edmonton, Dr. R. C. Wallace, president of the University of Alberta, discussed this particular aspect of present-day curricula in the schools. Having stated that a good deal of thought has been given in past years to the kind of education in agriculture which can best be introduced into the school curriculum, Dr. Wallace said that it had to be frankly admitted that relatively little success had attended the efforts of those who are concerned with school education in the teaching of agriculture; that the formal agriculture of Grade IX. and X. of the high school had on the whole not achieved what was expected of it; and that the school garden, so enthusiastically proclaimed thirty years ago, cannot be seen in Western Canada to-day.

While stating that it would necessitate going too far afield to discuss all the underlying difficulties—lack of trained teachers, discontinuity of school life during the growing season, etc.—Dr. Wallace said it had been learned that in public and high school it was science and not the art of a vocation that could be taught successfully. For that reason he was of opinion that successful work in agriculture in the public and high school will come incidentally to the study of natural science. If the applications of the principles of science were continuously made in plant and animal processes, in weather lore, and in soil processes, interest in agriculture and in agricultural procedure would grow naturally out of the underlying scientific principles which have universal application; and the teacher would not be placed in the compromising position of posing, unwillingly, as an expert in a field where he or she was not accepted. That would be, he felt, the emphasis of the future.

On the other hand, Dr. Wallace pointed out, there had been real success in boys' and girls' club work, and in school fairs in which agricultural projects had played their part, mainly because the activities were extra-curricular and conducted in the realistic atmosphere of the farm with the help of trained district agriculturists. In so far as these projects were honestly carried out by the young people themselves, they were the soundest accomplishment which had yet been achieved in the vocational activity in agriculture of school-age boys and girls. The unfortunate fact was that this system, as yet, did not reach all schools and school children in the rural districts.

These observations by Dr. Wallace would seem to merit the serious consideration, not alone of Provincial departments of education and agriculture, but of the parents of farm boys and girls who are themselves the trustees of rural schools and directors of agricultural societies. Dr. Wallace places stress on those scientific truths which are fundamental, which must be recognized and obeyed if success is to be achieved. These can be learned in school through the natural science course, even though such course may not be distinctly labelled agriculture. Successful agriculture cannot be learned wholly from a book, or through a study course, any more than can carpentering or any other vocation. But if pupils are sent out from the schools well grounded in fundamentals, made acquainted with the immmutability of Nature's laws, with intellects trained to observation, to the detection of the true from the false, imbued with initiative and ambition, they will be primarily equipped for a career in agriculture or in any profession they may choose.

Likes Life In The Arctic

Quebec Girl Spends Two Years In the North, And Is Going Back Again

Cities have no attraction for Marie Onraet, 20-year-old Gaspe girl. She found city life "empty" when she visited Montreal after two years at Cameron Bay, a mining settlement on Great Bear Lake, near the Arctic circle.

Marie spent a few days with her sister at Montreal, then left for her home in Gaspe. Late in the summer she expects to marry a young mining engineer, a graduate of Queen's, now in the Athabaska district, and return to the north to live.

In the summer of 1933 Marie, then 18 and fresh from the sheltered life of a convent, set out from Gaspe for Cameron Bay to visit her brother whom she had not seen for eight years. Travelling by rail to Peace River she joined a party taking in supplies. Then began a hazardous journey by boat through the Peace river, Lake Athabaska, Slave river, Great Slave lake and the Mackenzie and Great Bear rivers.

When the party reached Fort Franklin, 250 miles from their destination, Sept. 1, the water was freezing fast, and there was no hope of navigating Great Bear Lake that season. A plane was chartered to complete the trip, and Marie had her first experience of flying.

Trips by airplane to visit silver and pitchblende mines in the vicinity were among her later experiences. It was some time, however, before she was permitted to go down into the mines. The miners were superstitious about women in the workings.

At Cameron Bay, where Marie was one of eight white women, she had plenty of time to observe the life and customs of the Indians and Eskimos. She preferred the latter, she said, because they were cleaner in their habits than the Indians.

Wives among the Eskimos may be bartered just as are articles of commerce. Marie told of one occasion when an Eskimo offered his wife and two daughters in exchange for a fine rifle which he coveted. Stealing another man's wife, however, is a serious crime, for which, in the Eskimo idea of justice, death is the fit punishment.

Gulls Fond Of Cherries

Have Their Own Method Of Securing The Fruit

A remarkable case of birds meeting a new situation by a change in their characteristic behavior has just been reported to the U.S. Biological Survey. The birds are the gulls at Salt Lake Valley of Utah. They are fond of cherries. Great cherry orchards have sprung up through the territory in the last few decades.

Now the gull with its clumsy, webbed feet, cannot perch on the branches and help itself to cherries like the robin. It must wait for the fruit to fall which doesn't happen in the great commercial orchards. So the gulls have learned to hover over the trees, beat down the fruit with their wings and then fly to the ground and feast on their harvest. They also have been observed in the tops of the cherry trees supporting themselves with outspread wings and devouring all the fruit within reach.

The new food habit says Clarence Cottam, food-habits expert of the Biological Survey, seems to have developed as a result of a locally increased gull population and the consequent greater competition for the limited supply of usual foods.

Cheered Wrong Man

Lloyd George has a "double" in James Gray, a magistrate in Glasgow, Scotland. This the former premier learned when he recently appeared before an audience of 3,000 in Glasgow to tell about his New Deal proposals. Gray arrived at the hall first, was mistaken for Lloyd George, and received round and round of cheers. When Lloyd George arrived much of the lung power had been spent.

NATURE'S MINERAL SALTS

Cleanses the system — purifies the blood. Nothing better for relief of Constipation, Indigestion, Rheumatism, Kidney and Liver. At all Druggists—69c.

N3

SASKASAL

BIG *size* BIG *value* BIG *satisfaction*

BIG BEN

THE PERFECT *Chewing Tobacco*

FASHION FANCIES

SUCH CHILDLIKE CHIC — EASY TO WEAR — SO SIMPLE TO MAKE AND AT MODERATE COST

By Ellen Worth

Here's a darling little coat and hat ensemble for tiny tots, so cosy to wear—and smart.

The coat buttons snugly at the neck, and being double breasted, affords ample chest protection.

In soft Copen-blue diagonal worsted was this model with hat to match. It was lined with a wool silk crepe mixture.

For more severe weather, a lovely idea is to use a quilted effect woolly backed silk. This is warmer than an ordinary lining and does away with the necessity of using an interlining.

Style No. 303 is designed for sizes 1, 2, 3 and 4 years. Size 4 requires 1¾ yards of 54-inch material for hat and coat with 1⅛ yards of 35-inch lining and ⅝ yard of 12-inch interlining for hat. Pattern includes the hat and coat.

Patterns 15c each. Address mail orders to: Pattern Department, Winnipeg Newspaper Union, 175 McDermot Ave. E., Winnipeg.

Summer Fashion Book contains many more smart, cool vacation clothes. Send for your copy to-day, the price is 15 cents.

Looking For Proof

Hendrick Willem Van Loon, noted Dutch-American historian and traveller, who recently commenced a radio program from New York, as a boy of 11 in Rotterdam spent three days watching a statue of Erasmus to see if the bronze figure really did turn a page of his book every hour, as the legend said.

Suitor—And where is your sister, Jimmy?

Jimmy—She just ran upstairs to change rings when she saw you coming. 2100

Health Of The World

Population Of Most Countries Retains Good Health During Years Of Depression

According to the data supplied by the League of Nations Year Book, it looks as though mankind not only could take the depression, but waxes healthy under its vicissitudes. The death rate in all except three of the thirty countries reporting was less than the average in the prosperous five years 1926 to 1930. The birth rate average also fell, rising slightly in the last year in five of the countries, namely, Germany, Great Britain, Ireland, Poland and Denmark.

Germany has a long lead in this regard, her population increasing 7.1 per 1,000, twice as fast as in 1933, and seven times faster than that of France, and more than twice as fast as that of Great Britain, where it was 3.3 last year. United States for 1933 was 5.7.

The League book does not touch upon the cases of mental illness, but a study made by the United States National Committee for Mental Disease and the American Psychiatric Association, asserts that mental ailments have shown no increase since the depression, a finding that is contrary to the general impression.—Winnipeg Free Press.

Completes Long Trip

Dutch Submarine Travels From Holland To West Indies

The most ambitious trip ever undertaken in any submarine ended recently when The Netherlands Navy's K-18 arrived at Amsterdam from Surabaya, East Indies, having left Helder, Holland, on November 14 last, covering a distance of more than 25,000 miles.

The submarine, under her own power and without an escort, visited five continents. The trip included fifteen, twenty and twenty-five-day stretches without a break. The submarine dived 230 times, remaining under water for 264 hours. The crew of 35 men was under Commander G. E. Hetterzhy, also aboard being Professor Felix A. Vening, of Utrecht University, charged with scientific observations. The latter made the deepest sounding ever made in the Atlantic, namely 6,700 metres between Dakar and Pernambuco.

HORSES WORK BETTER when freed from Saddle Boils, Cuts, Sprains, Distemper, Colic, etc. by Minard's Liniment. Keeping a bottle of Minard's in the stable as well as in the house saves Vet's and Doctor's bills. 00

MINARD'S "KING OF PAIN" LINIMENT

WOULD SUGGEST A FIXED PRICE FOR WHEAT CROP

Saskatoon.—Wheat was the major subject under discussion at a session of the provincial conference of Co-operative Trading Associations. Forecast of a demand for special legislation from the provincial government, and a resolution fixing $1.06 as the least price the farmer should receive for this year's crop were highlights of the meeting.

The legislation which will be asked, A. F. Sproule, director of the pool from La Fleche, intimated will call for farmers to receive regular grain storage charges of one per cent. per bushel per month for wheat held by them in their farm granaries. Elevator companies received this amount, and farmers should be placed upon the same basis, he believed.

He intimated that legislation would also be sought to allow the farmer to hold for his own use enough grain to cover necessary living and operating expenses and to give him an opportunity to build up his herds of livestock.

Mr. Sproule declared that if farmers had not been compelled to sacrifice their hogs and all his cattle except the few required for home use, 70 to 80 millions of bushels of the present wheat surplus would have been consumed on the farms where they were grown.

The resolution calling for a minimum price of $1.06 a bushel for the present crop was introduced by George Bickerton, president of the U.F.C. A similar resolution had been adopted by his organization. The co-operators favored the resolution by a small majority.

In addition to the discussion of wheat, the conference adopted two resolutions dealing with the advancement of education in co-operation. The first resolution was "that the executive of this conference and the executive of the co-operative society be requested to make arrangements with the University of Saskatchewan for a winter short course of instruction on the subject of co-operation."

The other called for lectures on co-operation to be given in connection with all farm boys' camps arranged by agricultural societies and the extension department of the university. W. B. Francis led the discussion on education for co-operation.

Mr. Sproule, Wheat Pool director, declared that the objectives of this group had been and still were to make close contacts with the consumers abroad and he believed this could be obtained only through a policy of orderly marketing.

Chosen For Olympics

Member Of C.N. Police At Winnipeg Going To Rome

Montreal.—Constable R. G. Pickrell, of the Canadian National Railways police force in Winnipeg, has been chosen to represent Canada and the British Empire in the Olympic shooting matches to be held in Rome in September, it was announced in a cable received here from London.

Pickrell suffered a serious wrist injury at Bisley and was unable to compete in the second week's shooting, the cable said. Despite his handicap, however, he lost the Bisley pistol championship by only one point.

Last month he captured the annual Scottish pistol match at St. Andrews, Scotland, with 97 out of a possible 100.

Would Honor Jacques Cartier

Quebec.—A mass demonstration was held on Dufferin Heights by the National Jacques Cartier Society, sponsors of a project to have July 14, anniversary of the discovery of Canada by Jacques Cartier, declared a national holiday.

Separate Treaty

Tokyo.—Japan is willing to make a separate naval treaty with Great Britain as Germany did, and believes it might be arranged, a naval office spokesman intimated in an interview with Havas.

Issue Of Peace And War

League Of Nations Must Act On Ethiopian Question

London.—Britain and France at last have agreed the special council meeting of the League of Nations must get down to brass tacks on the issue of peace or war between Italy and Ethiopia.

The issue affects the political independence of a state that is a member of the league. Neither in conversations with British representatives nor in official despatches has Mussolini yet definitely formulated the nature of his demands on Ethiopia. But from semi-official declarations it is taken for granted that he wants political control over either part or the whole of Ethiopia.

Under article 12 of the covenant, it is argued, Italy is bound to agree to reference of the dispute to the league. The British hold the council should go ahead with the merits of the dispute whether Italy objects or not, and that the council should not seek by some technicality to divest itself of responsibility.

This was stressed by Sir Samuel Hoare, foreign secretary, when he informed the House of Commons the forthcoming league council session should take definite action in the dispute, adding: "The question of actions to be taken in any such event is a matter to be determined in the light of the particular circumstances such as the provisions of the covenant, and I do not consider a declaration in general unspecified terms would serve any useful purpose." He did tell questioners, however, "His Majesty's government will always be ready to co-operate with the United States government in seeking to preserve peace."

Higher Duty On Jap Goods

Canada Has Increased Tax On Imports From Orient

Ottawa.—Canada has hit back at Japan's edict imposing a 50 cent surtax on Canadian goods going into the Oriental kingdom. Effective on and after Aug. 5, all imports entering this country from Japan will pay a duty of 33⅓ per cent. ad valorem, addition to duties now levied.

The effective date in the case of each country conforms: so that goods now in transit either to or from Japan are exempt from the imposts the two nations have clapped on. Intimation was the next move in the trade situation was up to Japan.

There is a difference between the two surtaxes. Japan applies her extra impost to 10 imports from this country including lumber, pulp and paper; but excludes what she needs, such as nickel, lead and zinc. Canada's surtax applies to all imports from the Oriental kingdom.

Will Represent Canada

Nova Scotia Teacher Attending Educational Meet In England

Wolfville, N.S. — Miss Rosamond deWolfe Archibald, of Wolfville, has left for England to act as Canada's representative on the international relations committee at the Congress of Education which convenes at Oxford, August 10 to 17.

An authority on English, Miss Archibald has been asked to deliver an address outlining her own methods of teaching at Horton Academy here. She also has been called upon to confer in the matter of inaugurating a world-wide essay contest for Goodwill Day in 1936.

Miss Archibald represented Canada last fall at the annual convention of the National Council of Teachers of English at Washington.

Ghandi Is Through

Calgary. — Mahatma Ghandi is definitely through as a political agitator, C. Jinaradasa, Theosophical Society lecturer from Madras, India, said. "Ghandi has petered out," he added. "He is politically out of commission and the mischief he has done rousing antagonisms between peoples is finished.

May Not Be True

Ottawa. — Penitentiary officials here had no knowledge of the alleged with-holding of letters from Norman "Red" Ryan during his incarceration in Kingston penitentiary. 2100

RETURNS

Here is a picture of the Rev. Charles W. Gordon of Winnipeg, better known as Ralph Connor, as he returned to Canada on the "Niagara" from a visit to the Antipodes.

Expense Survey

Would Investigate The Whole Field Of Governmental Expenditures

Saint John, N.B.—Appointment of a royal commission to survey the whole field of governmental expenditures "for the purpose of indicating where and how such expenditures might be curtailed," was urged here by A. O. Dawson, Montreal, president of the Canadian Chamber of Commerce, as he spoke at a luncheon sponsored by the Saint John Board of Trade.

"Effectiveness of the drive for economy is illustrated in the fact that a large number of municipalities, especially in western Canada, have actually put their budgets in balance, that the controllable expenditures of the Dominion were reduced some 81 million dollars during the past three years, 1931-1934, and that there has been a net decrease in provincial expenditures of some 74 million dollars during 1933-34, compared with a net increase of some 29 million dollars during the preceding year," Mr. Dawson said.

Veteran Printer Dead

Montreal.—Isaac Glennon, 79, one of the veteran printers of Montreal, well known here and in western Canada, died suddenly last week. He went to western Canada 25 years ago and was resident at the Pas, Man., until his return to this city.

Wants Action

Says Something Should Be Done To Alleviate Flood Conditions In North

Edmonton.—Unless something is done immediately to alleviate the northern flood situation, he will lead a march of northern people on Edmonton to demand action by the government, L. A. Giroux, Liberal candidate for Grouard, said.

"People are demanding action, and not telegrams or communications and discussions with Ottawa," said Mr. Giroux.

The sand bank at the mouth of Lesser Slave Lake should be dredged and the 11 crooked bends at the mouth of the Lesser Slave river straightened out, said Mr. Giroux. This was a small undertaking, engineers having estimated in 1930 that the river course could be straightened for $9,000.

Guests At Exhibition

Saskatoon Entertained Riel Veterans And Indians For Day

Saskatoon. — Representatives of both sides of the last great historic struggle between the white and the red men, with western Canada as the prize, stood side by side on the grandstand platform at Saskatoon's Industrial Exhibition to be officially welcomed and introduced by Mayor Pinder to the large assemblage in attendance.

It was just a half century ago that these veterans of the rebellion of '85 went to battle on Saskatchewan soil. The mere handful of the old guard now left were the guests of the exhibition management for the entire day. The event took the form of a reunion, some coming from Regina, Brandon and other points in the west, including Victoria, B.C.

Author Ran Into Difficulty

Found Ride Over Alps On Elephant Required Cash

Rome.—Richard Haliburton, American traveller and author who is trying to emulate Hannibal in "conquering Italy" by crossing the Alps on an elephant, struck a snag when Italian authorities at the frontier point of Gran San Bernardo told him he would have to pay a deposit of 50 per cent. of the elephant's value.

Haliburton was forced to return to Lucerne, Switzerland, minus the elephant, to obtain funds for the customs deposit — something Hannibal did not have to worry about. Haliburton returned with the money, but he still had another modern obstacle to overcome in his journey to Rome —a veterinarian must pass on the elephant's sanitary qualifications before it enters Italy.

THE KING REVIEWS HIS AIR FORCE

This picture shows His Majesty the King wearing, for the first time, the uniform of an air marshal as he reviews the Guard of Honour at Mildenhall where he inspected the greatest gathering of British fighting planes in the history of aviation. More than 300 types of aircraft took part in the great jubilee review and later flew past Their Majesties at Duxford.

STATES STAND OF B.C. IN RESPECT TO TRADE MATTERS

Victoria.—British Columbia should "demand" a new national policy from the Dominion, or adequate compensation for its present position in respect to internal and external trade, the provincial government was advised in a report of The Economic Council, released by Premier T. D. Pattullo.

The report, prepared by Dr. W. A. Carrothers, chairman, and the council's research department, states:

"British Columbia buys the major portion of the manufactured commodities which it consumes from eastern Canadian factories in protected markets and sells the major portion of its own products in competition in the markets of the world.

"British Columbia is dependent upon the revenue arising from its exports to pay for the imports from eastern Canada. If the prices of the commodities which British Columbia sells have fallen to a greater extent than the prices of the commodities which she has to buy, this places British Columbia in an unfavorable trading position.

"Mainly because of tariff protection, eastern manufacturers have been able to resist falling prices while producers in British Columbia, mainly producing primary products, are exposed to the full competition of similar producers in all parts of the world and consequently are not in a position to resist falling prices.

"This disadvantageous position of British Columbia has been a large factor in increasing the burden of debt, public, business and private, of the people of this province.

"This study clearly shows British Columbia has a logical claim for redress.

"This claim my take two forms: To demand that a national policy be adopted which would place the producers of British Columbia in a comparable position with the manufacturers of eastern Canada as far as the marketing of their products is concerned; and, if it is not considered to be in the national interest to modify the national policy in this respect, then adequate compensation should be made to the people of British Columbia."

Floods In China

Red Cross Has Picked Up 30,000 Bodies Of Victims Drowned

Shanghai.—The Hankow Red Cross Society announced it had picked up 30,000 bodies of persons drowned in the present floods along the Han and Yangtze rivers near Hankow alone and reports from other points indicated a far greater loss of life.

While central China turned to the task of counting its dead, piling up by the tens of thousands along the banks of rivers from which flood waters were receding, the northern provinces continued to battle the floods of the Yellow river.

The latter, crashing barrier after barrier to swallow immense new areas of fertile farmlands, has already blanketed more than 10,000 square miles of the Shantung countryside. Governor Han Fu Chu of Shantung sent an urgent telegram to Nanking reporting nearly 5,000,000 of his people homeless. The neighboring provinces of Hopei, Honan and Shensi are also seriously hit.

Government authorities and relief agencies said the Yangtze's devastation of the five provinces affected is so immense that it still is impossible to estimate the total losses.

More On Voters' List

Ottawa.—Voters' lists for the federal election will be completed August 15, it was announced by Col. John Thompson, Dominion franchise commissioner. Following the recent revision, they are being printed at the government bureau at the rate of 10 ridings daily. The lists will show 6,000,000 men and women eligible to vote, an increase of 250,000 over the basic lists last year.

The malaria epidemic in Ceylon took 74,000 lives, from November to the end of April.

Foodstuffs in Line with Economy

The food problem of the economical housewife is solved once and for good if she trades here, for she can always get just the foodstuffs that she wants at prices that are strictly in line with good economy. And when we say good economy we mean that the quality is just as good as can be had. There is no waste, no inferior merchandise and no dissatisfaction connected with our foodstuffs.

MEAT SPECIALS

VEAL ROAST, per lb ..... $ .13
COOKED HAM, per lb ..... .45
BOLOGNA, Fresh, per lb ..... .17

Grocery Specials

JARS, KERR-MASON Wide Mouth, doz. **$1.64**

PORK & BEANS, 1s, 3 tins ..... $ .27
Libby's.

PASTRY FLOUR, 7-lb. sack ..... .36
Primrose.

FLOUR, 98s, each 3.00
Harvest Queen.

RAISINS, Bulk, 2-lbs ..... .27

CRESTON VALLEY CO-OPERATIVE ASSN.

THE FRIENDLY STORE — PHONE 12 — WE DELIVER

COURTNEY'S SHOE REPAIR

First-class repairs to all kinds of Boots and Shoes.

We specialize in Ladies' and Gents' Fine Shoes.
Prompt and friendly service at all times.

No job too large; no job too small.

FARMERS: We can do light Repairs to your Harness.

We carry a full line of SHOE POLISHES and LACES.

W. C. COURTNEY, Prop. *Next Door to LIQUOR STORE*

MODERNIZE YOUR KITCHEN

with

ELECTRICAL APPLIANCES

General Electric REFRIGERATOR *$199.00*
McClary RANGETTE *35.00*

TOTAL *$234.00*

$10 DOWN. $10 PER MONTH.

No interior changes.

Plug for Rangette installed FREE.

This offer is good for the month of August only.

West Kootenay Power & Light Co., Ltd.

CANYON STREET — CRESTON, B.C. — PHONE 38

SHOES!

We have opened up and placed in stock a line of fine and medium weight Shoes for WOMEN.

White Pumps and ties $2.95
Brown Calf, one eyelet Tie 2.75
Black Calf, one eyelet Tie 2.75
Black Calf, three eyelet, round toe 2.75
Black Hiker, Shawl tongue 2.75
Brown Hiker, Shawl tongue 2.75
Misses Velour, Blucher Oxford, sizes 11 to 2 ..... 2.25

MEN AND BOYS

Men's Oxfords and Specials $2.95
Boys Oxfords, Black, 1 to 5½ 2.35

Scamper and Tennis Shoes for the family

CRESTON MERCANTILE COMPANY LTD.

GROCERIES — HARDWARE

Local and Personal

Ladies' bathing caps at V. Mawson's.

Mrs O. Parry was a weekend visitor with friends in Nelson.

The village council meets in August session on Monday evening.

FOR SALE—Coal and wood range. West Kootenay store, Creston.

WANTED--Salesman. Apply F. C. Solberg, general delivery, Creston.

FOR SALE—Studebaker car, tires in splendid shape, $140. F. Simister, phone 53R, Creston.

GOATS FOR SALE—1½ and six months old. E. Vedeniv, Goat River Bottom, Creston.

Mrs. Orin Hayden of Kimberley is here on a visit at the home of Mr. and Mrs. J. E. Hayden.

FOR SALE—1930 Model A Ford sedan, everything in good shape, $150. E. Gardiner, Creston.

HOUSES FOR RENT—Six rooms, modern, well located. Axel Anderson, Victoria Ave., Creston.

PIGS FOR SALE—Choice stock, six weeks old, $4 each. Frank Rossi, Goat River bottom, Creston.

Mr. and Mrs. T. Dawson of Kimberley were here for a weekend visit with their daughter, Mrs. G. R. John.

COWS FOR SALE—Two Ayrshire cows, will freshen in November, need cash. Omer Boeuchene, Creston.

W. G. Armstrong and family left by auto on Saturday for a ten-day visit at their ranch near Central Butte, Sask.

FOR SALE—Canoe, splendid shape, cash. Also a two-wheel trailer, good rubber. A. Walde, Palm Confectionery.

FLORAL DESIGNS—Moores' Greenhouse is now equipped to do any kind of Floral Deseign work at reasonable prices.

FOR SALE—Bearing orchard and alfalfa land, in 5, 10, 15 or 20 acre tracts. Half mile from town. Enquire Review Office.

Mrs. Frank Garrett and daughter, Beverley, of Blake, are visiting with her parents, Mr. and Mrs. F. A. LaBelle this week.

FOR SALE OR RENT—Six room furnished house. Ten acres of land at West Creston on which is a cabin. W. K. Brown, Creston.

After a few days fishing up Summit Creek, Percy Robinson and Ray Keirns left on Sunday on a motor trip to Portland and Seattle.

Lutherans are reminded that the annual Mission Festival will be held Sunday on the farm of Mr. Fleck. German service begins at 11 a.m.; English at 3 p.m. Rev. C. C. Janzow of Nelson will preach at both services.

REX THEATRE

BONNERS FERRY

Sun., Mon., Tues.
AUGUST 4, 5, 6

MATINEE
SUNDAY, at 2.15

"One More Spring"

with

Janet GAYNOR and Warner BAXTER

Creston Motors report an unusual activity in the sale of trucks. Since the first of June they have sold new Chevrolet 1½ ton trucks to Chas. Kirk, Samuelson brothers and A. H. Deverson of Crawford Bay, and two ton Maple Leaf trucks to Monrad Wigen and C. O. Rodgers.

Rev. M.C.T. and Mrs. Percival left on Monday for Fernie in which city the former is taking charge of the Anglican Church work, after almost three years in charge of Creston parish. Prior to their departure Mrs. Percival was presented with a leather handbag by the women's and girls' auxiliaries of Christ Church.

Mr. and Mrs. Harry Christensen, nee Learmonth, returned on Friday from their wedding trip which took them through Banff and Waterton and Glacier National Parks. They left next day for Moscow, Idaho, where the Christensen brothers operate a large farm, and where wheat cutting is due to start early in August.

Don. Bradley's appointment as justice of the peace was gazetted last week. Mr. Bradley comes well qualified for the work and his selection will meet with general approval. His taking on of this work is timely and that his services will be available to act in the absence of or inability of Col. Mallandaine, stipendiary magistrate.

A. S. Reed has disposed of the blacksmith business he has conducted along with his plumbing shop. The purchasers are Matt. York and Ed. Gardiner, who are doing business under the firm name of M. York & Co., at the old stand. They have greatly improved the shop equipment, one of the new installations being elec ric welding machine. They are also operating their oxy acetylene plant and are agents for Frost & Wood impliments and Cockshutt plows.

Chas. Clark, editor of the Times, High River, Alta., in company with his son-in-law and daughter, Dr. and Mrs. Sobey, also of High River, were looking up old friends in Creston Tuesday evening en route home from a motor trip to the coast. Charlie and H. S McCreath went to school together at Kincardine and the two had a wonderful visit during Mr. Clark's short stay. Others similarly favored were C. F. Hayes, who was associated with the visitor in press association work in Alberta, and Mr. and Mrs. Frank Celli, one time residents of High River.

Lawn and Verandah Furniture

Camp Stools
Verandah Chairs
Tables

We have a few pieces still on hand which we do not intend to carry over and the price has been cut to make sure of a quick clearance.

G. Sinclair

Creston Hardware

IMPERIAL GROCETERIA

IT PAYS TO PAY CASH AT THE IMPERIAL

FRIDAY-SATURDAY SPECIALS

Fort Garry Tea, 1 lb. ——— .57 ½ lb. ——— .29
Orange Pekoe.

CANNED FISH

PILCHARDS, Snow cap, 2 tins ..... $ .21
HERRINGS in Tomato Sauce, Connor's, 2 tins .21

SOAP FLAKES, 2 large packages ..... .33
Princess.

Macaroni and Spaghetti

Quick Quaker, 1-lb. pkg., 2 for ..... .29

LARD, Swift's Silver Leaf Pure, 1 Pound Carton, .18

Newest Summer Frocks

—that women admire

Tub Fast Print, priced at $ .95 to $2.25
Voiles, in latest styles — 2.25 to 3.50
Organdies, in newest styles — 2.95
Wash Rayons, plain and striped — 2.95
All Silk Wash Crepes — 6.75
Two-piece Suits, White and Pastel Shades — 8.95
Ladies' Bathing Suits — 2.25

S. A. SPEERS

Dry Goods. Clothing. Hardware. Furniture