VICTORIA, B.C.
Provincial Library apl 36
134

THE CRESTON REVIEW

Vol. XXVI. CRESTON, B.C., FRIDAY, AUGUST 9, 1935 No. 15

Shipping Houses Finish Berries

Fruit Movement Light—Mostly Raspberries—Some Vegetables Wynndel Has Raspberry Gain —Strawberry Prices Higher.

The rush of the berry seagon is over with all four local shipping houses. Raspberries are coming in limited quantities with all of them but this week will see their finish. The vegetable movement has commenced but in very limited quantities. Yellow Transparent apples have started, and early in the week will be moving in volume. The most important announcement of the week is that on August 12th, an expert from the Tree Fruit Board staff along with Mr. Britton of the experimental farm at Summerland are to be here for a meeting in the United Church basement with selling agency managers and warehouse foremen who will give a talk on packing and handling the differene varieties of tree fruits.

With the raspberry season over Co-Operative Fruit Growers at Wynndel report a 25 per cent. increase in the quantity handled as compaaed with 1934. Wynndel had a total carload shipment this year of 31 cars. 26 of these were strawberries, one raspberry, two mixed of raspberries and cherries, and two straight cars of cherries in the makeup of which Long, Allan & Long and the Exchange at Creston were ass ciated.

Long, Allan & Long, Limited, have a few cucumbers on the move and a small supply of seedling plums, along with some raspberries. Yellow Transparent apples are available and Duchess are expected next week. Under the ruling of the Tree Fruit Board no apples are to move except they are mature.

Creston Products, Limited, are handling small supplies of raspberries and Transparent apples, and also have beans for the trade. Their cherries finished early in the week. Construction on their new warehouse will be completed this week. The minimum of its 50x60-foot space has been taken for office purposes and it is estimated they will have storage space for seven carloads of apples.

At the Exchange cherries are still coming in from Boswell but this will cease at the end of the week. The cherry crop there does not seem to have suffered as heavily by rain and a crop 75 per cent. of 1934 is looked for. Some cabbage is available but is in poor demand due the prairie product now being offered at Alberta centres. Strawberry growers who shipped through the Exchange will be receiving their cheques this week and returns will be better than for the 1934 crop Report has it that the aveaage for the season will be close to $1.90 per crate.

Boswell

R. Smiley of Nelson, relief inspector, was a visitor on Friday.

K. Wallace, Muriel and Mrs. Soyer were Sunday visitors at Sirdar.

Mr. and Mrs. Pete Russell of Nelson were business visitors on Friday.

A. L. Palmer of Creston, road superintendent, was a business visitor on Monday.

Mary Cummings left for Nelson on Sunday, where she will visit friends for a week.

Neil McLeod passed through Monday afternoon. driving an empty bus back to Calgary.

Mrs. J. H. Smith and Jack have left to spend a week on a visit with friends at Coeur d'Alene.

"Spud" Taylor, who is working at the Kootenay Belle mine, Salmo, spent a few days here last week.

Mr. and Mrs. Howell have spent the past two weeks picking cherries on the Clark ranch at Gray Creek.

In spite of the unusually large number of thunderstorms the past few weeks no forest fires have been reported.

Mrs. E. Home, Harriett and Jeff Sidenuis motored down from Cranbrook on Saturday, returning on Sunday.

"Bunty" Gray, who recently sold the freight truck, has secured a position with the Columbia bottlings works at Nelson.

Many more cars than usual were on the road on Sunday, the Gyro convention at Nelson being responsible for the extra travel.

Aphis on cherry trees is exceptionally bad this year. The growth of the young trees is considerably retarded on account of this.

Dolly Tedford was a Sunday hostess to her parents, Mrs. Niblow and Bruce, Pearl Gillespie and Helen Humble, all of Canyon.

Mrs. C. Senesael returned from Detriot, Mich., on Thursday, where she has been on a visit with her brother, and her mother who was at Detriot on a visit from Scotland

Bill Donaldson and family of Creston was down fishing on Sunday. Sport was exceptionally good and he returned with a fine basket.

Mrs. G. Kifer and Ida, Minnie Huscroft and Godfrey Samuelson, of Canyon, arrived on Monday to spend a week at Destiny Bay.

Bill Truscott of Creston, wlth his Trail Rangers and a squad of Boy Scouts passed through on Thursday en route to LaFrance Creek.

Cecil Moore's sawmill at Crawford Bay is turning out a lot of lumber Ollie Christie has made several trips with the truck the past week.

Dr. and Mrs. Wasson and Keith of North Battleford, Sask., rrrived to spend a week, guests of Mrs. Wasson's parents, Mr. and Mrs. E. Home.

Mrs. Bert Allen and son, Jack, and Mrs. W. McKenzie, jr., of Calgary, Alberta, have arrived to spend a few weeks, guests of Mr. and Mrs. Chas. Allen.

Mr. and Mrs. Musgrove of Kenyia colony, Africa, spent a few days last week at Destiny Bay. Mr. Musgrove is engaged in the coffee business in Kenyia.

Norman and Frank Clayton with Richard Taylor of Airdrie, Alberta, who have been picking cherries at the D. G. Gowan ranch, left for home on Wednesday.

On Sunday a car ran into the bluff at Goat Creek bridge and bent an axle. After having this repaired by Percy Mackie and D. Malloy they were able to continue their journey. No one was injured.

Among those at the dance at Crawford Bay on Saturday night were Stanley Hepher, Cliff Bebbington, Ray Cummings, Lloyd Cummings, Winnie Bebbington and Pat Johnstone.

The peak of the cherry shipping is past. Bill Mackie has been taking in big loads to Creston the past week. The July rains have done considerable splitting, but about 50 per cent. of the crop was right for shipping.

Rev. E. J. McKittrick of Toronto, who is taking the work of Rev. Clyde Harvey, during his absence in England, held Sunday morning service in the Memorial Hall. During his stay he was a guest of Mr. and Mrs. J. R. Higgins.

Since moving their campsite the Souk oroff tie mill has been making better progress. They have been hauling mostly 24-foot timber for the past few weeks. It is reported the Schafer-Hitchcock Company will open a sawmill at the back of the Bainbridge ranch to expedite the movement of ties.

Kitchener

Mrs. Elmer Blair and daughter were Yahk visitors on Monday.

Mrs. Chas. Nelson is back from a week's visit at Cranbrook.

Lionel Davies of Trail was a weekend visitor with Mr. and Mrs. C. Foisy.

Albert Hanson and C. Senesael left on Saturday on a business trip to Spokane.

Clarence Myrene and friend of Kimberley were Sunday visitors with Mr. and Mrs. B. Johnson.

Chas. Nelson and son, Jack, were Bull River, Wardner and Cranbrook visitors at the weekend.

Mr. and Mrs. Fritz Molander are on a visit at Canyon with the latter's parents, Mr. and Mrs. C. Taplin.

Art Bowness was here from Cranbrook visiting at the home of Chas. Nelson a few days, returning Saturday.

Mrs. T. LaBelle and daughter, Lavonne, of Creston visited Mrs. Fritz Molander, returning on Thursday.

N. K. Devlin and Andy Anderson were Kellogg, Idaho, visitors at the first of the week, returning on Wednesday.

A crew of ten men who have been cutting Trail up Goat River have completed the job, returning on Tuesday.

Mrs. Claude Simpson and son, Keith, left on Wednesday for Lumberton, where she will reside with her husband, who is employed there.

Miss May Parsons of Fernie, who has been on a visit with Mrs. N. P. Molander, left Wednesday for Lumberton to visit Mrs. Claude Simpson.

Miss Clara Hunt left on Monday for Kellogg, Idaho, on a visit with Mr. and Mrs. Ted Bush. In her absence N. K. Devlin is in charge of the postoffice for August.

Elmer Blair and N. Maddie, who are working at Roosville, were visitors at the weekend. Mr. and Mrs. Black of Roosville, also spent the weekend at Kitchener.

Fritz Molander, who had the misfortune to have his hand cut Wednesday morning while chopping wood, was rushed to Creston hospital, where six stitches were required to sew it up.

Drowning Claims Mildred Kilgren

Slips While Crossing Log Over Goat River—Body Never Came to the Surface—Family Recently from Regina, Sask.

The first drowning fatality of the season has taken the life of Mildred Louisa, the 16-year old daughter of Mr. and Mrs. Andrew Kilgren, who lost her life in Goat River under distressing circumstances about noon on Monday.

It would appear that the unfortunate girl in company with her mother and aunt, who live across the river on the Alexander timber limit, were coming to town and while crossing the river on a log deceased slipped into the river taking her aunt with her In the fall into the stream their hands were separated and the aunt managed to get ashore but Mildred, apparantly never came to the surface, the body floating down stream about 200 feet where the dress caught on a submerged log and was located by Bill Lastuca who aided with the search along with Constable Hassard, who was promptly notified of the fatality. An inquest was held and a verdict of accidental drowning recordek.

The funeral took place Wednesday morning from Trinity United Chnrch, with Rev. A. Walker conducting the services and Gerald Phillips, Albert Montgomerg and Adam and Rudolph Scovorinski, pallbearers. Interment was in Creston cemetery and many friends were out to pay their last respects.

Mr. and Mrs. Kilgren and family are recent comers to Creston arriving from Regina, Sask., last fall and for a time lived in the village, and have the sympathy of all in their very sad bereavement.

Those remembering with flowers were: Family, Aunt and Uncle and family, Mr. a d Mrs. R. C. Phillips, Mr. and Mrs. F. K. Smitn, Mr. and Mrs. R. T. Millner, Mr. and Mrs. John Bird, Mr. and Mrs. Orcutt, Mr. and Mrs. Scovorinski. Mr. and Mrs. K. Paulson, United Church Sunday school.

Alice Siding

Mr. and Mrs. Phillips and family are away on a visit to Vancouver and coast points.

Charlie Ostrensky was a Nelson visitor for a few days this week, a guest of his sister, Mrs. Lipsick.

Mrs. Leslie Harris arrived on Tuesday from Lethbridge. Alta., on a visit with Mr. and Mrs. R. G. Harris.

Mrs. E. W. and Miss Nora Payne got away on Monday to Destiny Bay, where they are holidaying this week.

Misses Helen Moore and Iris Taylor are with a Sirdar party on a camping trip at Kootenay Lake points this week

This week will wind up the raspberry harvest in this section. It has been one of the biggest ever taken off at Alice Siding.

W. G. Armstrong and family got back on Saturday from a ten-day visit at Central Butte, Sask., and with friends in Alberta.

Miss Vera Mattson has returned to Yahk after about six weeks here helping with the berry harvest at the Kelly and Reed & Mather ranches.

Mr. and Mrs. Albert Nickel of Edmonton, Alberta, arrived at the end of the week on a visit with the former's parents, Mr. and Mrs. Geo. Nickel.

Mr. nnd Mrs. Dexter of Vancouver are renewing acquaintances here this week, guests of Mr. and Mrs. McMurtrie. Mr. Dexter was one of the first teachers to have charge of the school at Alice Siding.

Canyon

Adam Johnston is in charge of a group of ten Boy Scouts who are in camp at Kid Creek, east of Kitchener, this week.

Cutting is under way on the second crop of alfalfa. The yield is about the same as the first cut, but is of better quality.

This week will wind up the raspberry harvest in the Canyon section. Due the showery weather of the past month the crop is bigger than first expected.

Rev. R. E. and Mrs. Cribb and family, of Kimberley, visited with W. H. Kolthammer on Thursday. They were returning from a monthis holiday at the coast.

Several trucks are on the gravel haul from the former Lyon ranch to the Erickson section, getting material on the ground for a start at hard surface road making.

L. Craig was home from Lumberton at the weekend. He, with Lester Clark and Norman Strong have a log hauling contract with the B.C. Spruce Company, which will keep them employed until at least October.

Arvid and Godfrey Samuelson have completed the post making and shipping contract they had with the C.P.R. at Hazel Creek, east of Kitchener, at which operations about ten men, mostly from Canyon, have been employed. They had a total output of 31,000 ties.

In the midsummer high school examination results last week ommission was made of the Canyon school, in which two of the three candidates writing on junior matriculation were successful. This is a splendid showing, particularly for the first year. The successful candidates were John Spencer and Alice Wesling.

Lister

Wallace Sinclair has just left for Ryan, where he is employed at the C. O. Rodgers logging operations.

This week will wind up the raspberry harvest at Lister. The July rains were helpful in lengthening out the crop.

John Huscroft was at the head of a party of Huscroft residents who were picnic visitors at Twin Bays on Sunday.

Jos. W. Bell, along with Capt. and Mrs. Bride, all of Kimberley, arrived on Saturday for a week's stay at the former's (Malthouse) ranch.

Miss Hezel Hobden left on Thursday for Vancouver, where she will spend August on a visit with her sister, Miss Agnes, and other friends.

No resignations having been received up till the first of the month it is expected Misses Curtis and Webster will be back to take charge of the school. Miss Robinson is also expected back at Huscroft.

A number of the Lutherans were at Creston on Sunday for the mission festival, at which Rev. Carl Janzow of Nelson was guest preacher. The weather was rather unfavorable for an outdoor gathering.

Harry Yerbury was at the wheel of a truck carrying sixteen children and grownups for a picnic and visit at Bonners Ferry on Saturday. Part of the outing was a visit to the Rex theatre for "One More Spring," featuring Janet Gaynor.

W. J. McConnell, the Canadian Colonization Company representative, who was responsible for bringing in quite a number of 1929 30 settlers, was a visitor here on Monday taking a look over the area. He is still with the company, at Saskatoon, and was en route to Vancouver.

Wynndel

Ed. Grady of Washington was a visitor with his mother, Mrs. J. J. Grady, last week.

Mr. and Mrs. Hackett, who have been visiting at Rathdrum, returned home on Sunday.

Mrs. P. Andestad and daughter, Herborg, left on Thursday for Nelson for a month's holidays.

Mrs. Clare and family of Michel, are visitors here this week, guests of Mr. and Mrs. R. Andestad.

The August meeting of the Women's Institute will be held at 2.30 p.m. at the church, Thursday, 15th.

Miss Ethel and Warren Hook of Spokane are on a visit with their grandmother, Mrs. J. J. Grady.

C. Payette left last week for Tye, where he has secured employment with the Bayonne Mining Company.

Monrad Wigen has just taken delivery of a new Maple Leaf truck, while A. Burch has invested in a light delivery.

Meeting of the Woman's Auxiliary will be held at the home of Mrs. C. Hindley, Wednesday, August 14th, at 2.30 p.m.

Rev. R. E. and Mrs. Cribb and family of Kimberley were auto visitors here last week, guests of Mr. and Mrs. J. G. Abbott.

Jack Crane left at the end of the week for Campbell River where he is in charge of a bulldozer at logging operations at that point.

Mr. Wood and party were auto visitors last week, guests of Mr. and Mrs. Carl Wigen, returning to their home at Calgary, Alberta, from a motor trip covering about 3000 miles.

The fall fair prize lists are out and the hearty thanks of the Women's Institute is extended the businessmen who so generously donated toward it. The thanks of the institute is also extended the collecting committee, Mrs. Hackett, Mrs. Davidge and Mrs. Hagen.

A special meeting of the Women's Institute was called on Monday, August 5th, to meet Dr. Wace, but, unfortunately, he was unable to be present, but extracts from the talk he gave to the Trail Rotary Club were read by the president, Mrs. Slingsby. Fall fair matters were discussed and proposed officers and members read by the president.

A wedding of interest at Wynndel was solemnized at the United Church manse, Creston, on Friday afternoon, when Rev. A. Walker officiated at the marriage of Irene Gladys Brett of Canyon to Herman Ofner of Wynndel. The bride was supported by Miss Stella Zachdnik of Canyon, and the best man was Hartley A. Brett, brother of the bride. The newlyweds are to make their home at Wynndel, and have the best wishes of all for a successful future.

Apple Market Looking Bright

Prices on Export Varieties are Higher than 1934—Houses are Selling Overseas Trade to the Limit of Expected Yields.

With the valley cherry crop cleaned up and the raspberry season all but over, fruit shipments from points in this district are quite light. The cherry packing crew at the Exchange completed the season's labors on Monday, and what cherry business there is doing is confined to receipts from Boswell which are being handled at the Exchange pre cooler.

Four straight cars, heavy to Lamberts, were shipped this year, two of which went to Montreal. There were three mixed cars in which raspberries figured as well as a heavier than usual l.c.l. outgo. Figures are not yet complete but it is expected the July rains have cut the expected valley crop from 9000 to 7000 crates.

Commencing Wednesday the shipping of green cooker apples was prohibited and only mature apples can now roll. Local Yellow Transparents will be available by the end of the week, and the crop of these is heavier than usual. Duchess are not expected until possibly the 18th.

While it is not expected the eastern Canada demand will be on a par with 1934, the outlook is still promising. Local houses have this week had enquiries from Toronto for Duchess and according to the Vernon News the Okanagan expects to market quite a considerable part of the Duchess crop in the east. Eastern orchards have now recovered considerably from the very cold winter of 1934 and the crop will show a healthy increase over last year, although there is sure to be a considerable demand, as in other years, for McIntosh, Delicious and Jonathan.

The bright spot in the apple deal, however, is the better-than-1934 demand for B.C. apples in the overseas market. So far enquiries are far heavier than a year ago, and prices offered are improved as much as could be looked for in view of the bumper apple crop in the Eastern States. Local selling agencies have already booked orders for Jonathan, McIntosh, Delicious and Cox Orange at firm prices to the limit of the volume of export sizes that orchardists can promise to deliver.

Erickson

Reg. Watson of Tye was a weekend visitor with his family here.

Bob Cnrrie was a business visitor at Kimberley one day last week.

Mrs. D. Alton and Jim, of Fernie, are visiting here, guests of Mrs. W. Currie.

Mrs. R. M. Telford was a visitor with Cranbrook friends during the past week.

Mrs. McKelvey and Mrs. R. Lidgate are visiting with friends at Nakusp this week

Mr. and Mrs. Jas. Carr, with Jim and Fred, were Spokane visitors the fore part of the week.

Mrs. W. R. Long and family and Mrs. Cowling are holidaying at Twin Bays at present.

Miss Margaret Bundy left at the end of the week on a holiday visit at Summerland.

E. E. Cartwright was a Cranbrook visitor on Friday for the East Kootenay Liberal convention.

Mrs. J. S. Peck of Calgary, Alberta, was a visitor during the week with her mother, Mrs. G. Cartwright.

Miss A. Brown, who has been on a visit with Mrs. N. Swain, returned to her home in Calgary, Alberta.

Mr. and Mrs. Beaumont of Calgary, Alberta, were Monday callers here, guests of Mr. and Mrs. T. Jenner.

J. Brown of Speedway Motors, was a visitor at his home in Calgary, Alberta, last week. His sister, Miss A. Brown, accompanied him.

R. M. Telford, Sid and Jim Scott were at Libby, Montana, on Sunday, playing with Creston baseball team in a game which Creston won 5-4.

WORLD HAPPENINGS BRIEFLY TOLD

The Duke of Gloucester, the King's third son, has been made a full major in the 10th Royal Hussars.

Before sailing for home the Canadian Bisley team enjoyed a round of hospitaliy at Glasgow, Scotland.

The British House of Commons adjourned Aug. 2, to re-assemble Oct. 28, it was announced by the government, indicating no plans for a general election before next spring.

The electric chair installed in Sing Sing Prison 44 years ago has taken the lives of 375 persons, only four of whom were women, it was revealed by prison authorities.

Eventual combination of all British territories from the Cape to East Africa in a "United States of Africa" is suggested by G. M. Huggins, prime minister of Southern Rhodesia.

Many stores and factories, which have been closed since the recent fatal riots in Belfast which resulted in the death of many Catholics and Protestants, have been reopened.

Harold Sutherland, 17, of Westville, N.S., first piper to play for television, was an honored guest at a service club luncheon in Charlottetown. Three years ago Sutherland was Canada's champion boy piper.

Improvement in barley crops and marketing were discussed when a field day was held at the University of Manitoba farm near Winnipeg under auspices of the National Barley Committee.

Double details of military police paced outside the United States army reservation while officers, amid utmost secrecy, studied a new "mystery ray" said to be capable of detecting the presence of a ship at sea through fog and darkness.

Record Of Publisher

Lord Atholstan Has Served Montreal Star For 66 Years

Lord Atholstan, publisher of the Montreal Star, the Montreal Standard, and influential in other Montreal publications, has attained to the venerable age of eighty-seven years, and is still in active service, giving all his thought to the welfare of his country, his city and his daily service as a commentator on public affairs. Seldom does he miss a day at his office, and never the day but his direction of his newspapers is quite apparent.

Of his eighty-seven years some sixty-six have been given to the Montreal Star, and that is a record which has never yet been attained by any other editor or publisher in Canada—sixty-six years of continuous service and of rulership of the leading and most influential paper in Quebec, possibly in all Canada, for the Weekly Star is a wonder in its way, going each week to a quarter million subscribers.

Lord Atholstan was born as Hugh Graham, in the little village of Atholstan, Huntingdon County, on July 5, 1848, but journeyed to Montreal, as did many other ambitious lads from the peninsula of Quebec Province. He started the Star whilst the other papers in the metropolis were in either a somnolent or a poor stage.—Sherbrooke Record.

Need Lots Of Sympathy

Editors Of Newspapers Do Not Have Easy Job

Governor Eugene Talmadge, himself an editor in Atlanta, Georgia, shed a tear for newspaper workers.

"Newspaper work is all work and no play, and very little pay," commented the governor. "I used to think anybody in newspaper work had a nice, interesting job.

"When you keep a paper going, and try to keep your news columns interesting, let me tell you, brother, you've got a job on your hands. I'm keeping my paper out of debt, but it's hard work.

The governor is associate editor of The Statesman, a weekly political paper.

Doctor—"But, my dear man, I can't prescribe whiskey for you unless I am sure you need it. What are your symptoms?"

Patient—"What symptoms should I have, doctor?"

"Italy is rewriting an heroic page of her history."—Mussolini.
—Thomas in the Detroit News.

Recipes For This Week

(By Betty Barclay)

EMERGENCY SPECIAL

1½ lbs. round steak
½ cup fine dry bread crumbs
1 egg well beaten
1 teaspoon onion juice
½ teaspoon salt
Pepper
Milk to moisten

Put round steak or some other cut of beef through the meat chopper four or five times. Add other ingredients and mix very thoroughly. Add milk to make the right consistency to mold into small cakes about ¾ inch thick. Fry in hot fat until well browned. (Bacon or ham gives a good flavor.) Remove the meat cakes and make a gravy by adding flour to the fat remaining in the pan and stir until the flour is well browned. Use enough flour to make a cream sauce of medium consistency (1 cup milk, 2 tablespoons flour). Add milk until desired consistency. Return browned meat cakes to cream sauce and finish cooking cakes over a low fire. This serves about eight persons.

DRIED APRICOT AND PINEAPPLE JAM

4 cups (2 lbs.) prepared fruit
7 cups (3 lbs.) sugar
1 bottle fruit pectin

To prepare fruit, add 2 cups water to ¼ pound apricots. Cover and let stand 4 hours, or overnight. Drain fruit, grind or chop fine, and mix with juice. Crush well or grind 1 medium, fully ripe pineapple or use 1 No. 2 can crushed pineapple. Measure sugar and prepared fruit into large kettle, filling up the last cup with water if necessary. Mix well and bring to a full rolling boil over hottest fire. Stir constantly before and while boiling. Boil hard 1 minute. Then remove kettle from fire and stir in bottled fruit pectin. Skim; pour quickly. Paraffin hot jam at once. Makes about 11 glasses (6 fluid ounces each).

Ends Long Canoe Voyage

Montreal Girl Makes Trip To New York Alone

"Fed up" with humanity, Ida Lyman, 22-year-old Montreal social worker, recently completed a 550-mile water trip from Montreal to New York in a 15-foot Eskimo kayak.

"This trip has been a good rest for me," she said, after she finished telling of the rigors of the voyage. Storms and rapids beset the route—via Lake Champlain—which was that taken by the pioneers of 200 years ago.

She is the first person to make the trip single-handed, said Capt. Bill Byrne, president of the George Washington Boating Association, New York, at whose float she tied up.

Miss Lyman, a native of Denmark and a naturalized Canadian, said the first leg of the trip was the hardest. "There's a lot of white water in the Richeliu River between Montreal and Lake Champlain, and several days I had to buck storms," she said. Her cockleshell craft she built herself two years ago.

Miss Lyman returned to Montreal—by airplane.

Knew Famous Nurse

Ontario Minister Was Once Engaged To Florence Nightingale

Among the interesting books and papers which have been presented to the University of Western Ontario, London, by Thomas Connor of Goderich is a collection dealing with Rev. John Smithurst, who died at Elora, Ontario, in 1867, and who in his youth was engaged to Florence Nightingale, the famous nurse. Rev. John Smithurst was born in Derbyshire, England, and was a cousin of Florence Nightingale. In his youth they were engaged to be married, but as he was an older man the families objected and the engagement was broken. Mr. Smithurst came to Canada as a missionary and his fiancee went on to reach great heights of fame as a nurse.

Household Arts

by Alice Brooks

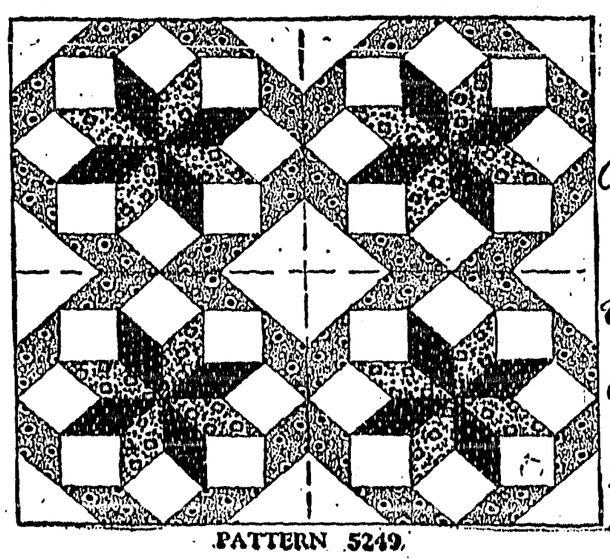

This Quilt is an Old Time Favorite Brunswick Star

PATTERN 5249

"Twinkle, twinkle little stars," and they're really not so very far, for this is the kind even you can capture and anchor securely to earth by means of a beautiful patchwork quilt. The "Brunswick Star" with its eight clearly defined points, bordered by eight contrasting diamond patches, has all the delicacy of a snow crystal, yet is surprisingly easy to piece, and make a decorative repeat on an all-over quilt. Only four materials are needed for it and, to simplify matters, there are only three pattern pieces. This quilt is an old colonial favorite.

In pattern 5249 you will find the Block Chart, an illustration for cutting, sewing and finishing, together with yardage chart, diagram of quilt to help arrange the blocks for single and double bed size, and a diagram of block which serves as a guide for placing the patches and suggests contrasting materials.

To obtain this pattern send 20 cents in stamps or coin (coin preferred) to Household Arts Dept., Winnipeg Newspaper Union, 175 McDermot Ave. E., Winnipeg.

There is no Alice Brooks pattern book published

SUNDAY SCHOOL LESSON

AUGUST 11

DANIEL (Temperance and Health)

Golden text: Know ye not that your body is a temple of the Holy Spirit which is in you, which ye have from God? I. Corinthians 6:19.

Lesson: Daniel, Chapter 1.

Devotional reading: Psalm 46.

Explanations And Comments

King Nebuchadnezzar's Plan for Daniel and Three Companions, Daniel 1. It was in the third year of Jehoiakim's reign (606 B.C.) that Nebuchadnezzar, King of Babylon, first besieged Jerusalem and carried back to Babylon Jewish captives, together with some of the treasures of the temple. Among the captives were Daniel and the other youths of our lesson. The king had directed one of his officers to take Jewish youths of noble families who were especially fair and bright, and have them enter what has been called "The Princes' College of Babylon." For three years they were to receive education for the civil service. They were to be taught the language and learning of the Chaldeans. They were to be nourished with a portion of the food and wine served to the king himself.

A Wise Experiment, Daniel 1:8-13. Daniel firmly resolved that he would not live upon the king's dainties and wine, for he knew they were not good for him. Moreover, he thought of them as defiling, for the "dainties" might have been offered in sacrifice to idols, or might not have been prepared according to Jewish laws, or might be the flesh of animals held to be unclean by the Jews. See the law in Dt. 12: 23, 24; Lev. 11:4-20.

Daniel requested Ashpenaz, the officer in whose charge he was, to permit him and his three companions to refuse the food given. Though kindly disposed toward Daniel, the officer hesitated to grant his request. "Why, should the king compare your face with those of the other youths and notice that you are in poorer condition than they?" he questioned. "The king might think that I had enriched myself with what had been provided for you, and my life would be forfeited," he added.

Daniel had a plan which he knew would not get the officer into trouble and he proposed it. "Test us," he said, "let us eat pulse [herbs, Revised Version; vegetables, Moffatt's] and drink water for ten days, and then compare our faces with those of the youths who eat the king's dainties, and deal with us accordingly."

The Success of the Experiment, Daniel 8:14-16. Ashpenaz yielded to Daniel's request, doubtless with many misgivings. At the end of the time suggested by Daniel the experiment had succeeded—the four youths were found heavier and fairer than those who ate the king's food, and they were put permanently on their simple diet.

Plain Living and High Thinking, Daniel 1:17-20. God gave the four youths, Daniel, Hananiah, Mishael, and Azariah, knowledge and skill in all learning and wisdom. They were industrious students, but the gift came none the less from God, as do all good things. And Daniel had understanding in all visions and dreams: see Chapter 2. When all the youths were summoned to his presence, the king found these four Hebrews the best of them all, better than all the magicians and enchanters in his realm, and they were given positions which involved personal attendance upon him.

Town Crier Not Needed

Newspaper And Radio Have Killed Profession In England

The job of town crier of Cromer, England, does not pay and R. H. Laurence has resigned the post. The crier's average earnings during the summer season were only $3 a week. In the winter he earned practically nothing at all.

Hence the office of town crier has become vacant and the gorgeous uniform has been folded away among the mothballs. The 200-year-old bell is silenced.

In the summer there were entertainments and theatrical performances to advertise in the ancient manner of "crying" in the streets. Occasionally a visitor employed the crier to announce the loss of some article. For a modest fee Laurence donned his uniform, packed his bell under his arm and worked his way right through the town, stopping at every important corner to cry his news.

Town crying as a profession in England is falling away. Newspapers and the radio have crimped their style.

Woman learning to drive: "But I don't know what to do!"

Her husband: "Just imagine that I'm driving." 2110

Little Journeys In Science

ALKALIS

(By Gordon H. Guest, M.A.)

The term alkali is of Arabic origin, and is used to designate certain substances like lye, washing soda, and ammonia solution which are capable of neutralizing acids. Alkaline substances possess properties in many ways just the opposite of those of acids. A carefully balanced mixture of an alkali with an acid is generally neutral, being neither acid nor alkaline. A person who has swallowed an acid poison is given a dose of an alkaline substance such as washing soda, which in known in science as sodium carbonate, or even plaster scraped from a wall.

Alkalis when dissolved in water have the property of turning red litmus, a dye extracted from certain lichens, blue. A substance which changes its color upon the addition of an acid or alkali, is known by scientists as an indicator.

The most common alkalis are sodium hydroxide or caustic soda, potassium hydroxide of caustic potash, calcium hydroxide or slaked lime, and ammonium hydroxide or ammonia water. In science the term base is also used to designate an alkali.

Sodium hydroxide is a white solid compound, which may be prepared in the form of icng sticks. It is very soluble in water and the solution is usually called lye. This solution has a caustic taste and a slippery feeling. Sodium hydroxide is used on a large scale in the manufacture of hard soap. This is done by heating certain fats or oils, such as palm-oil and cocoanut-oil, with the alkali. A solution of this base is also used to remove skins from fruits, such as the peach, which is done by dipping the fruit into a boiling solution for a short time. When a piece of pure woolen cloth is boiled in a 10 per cent. solution of lye, the material dissolves completely. Cotton, however, is insoluble and hence sodium hydroxide is used in testing goods for cotton or other vegetable fibres.

Potassium hydroxide, known commercially as caustic potash, is very similar to sodium hydroxide, but is more expensive.

Calcium hydroxide or slaked lime is used on a large scale in mortar. It is also used for whitewash and in preparing lime-water. In the laboratory lime-water is used to test for carbon dioxide gas. When carbon dioxide comes in contact with calcium hydroxide, a chemical reaction takes place producing a white insoluble substance known as calcium carbonate, which changes the clear lime-water solution to a milky color. The breath contains carbon dioxide and hence if a person blows through a straw into a solution of lime-water, the lime-water turns milky. This is a simple experiment to show the presence of carbon dioxide in the breath. A lime-sulphur orchard spray is prepared by adding sulphur to calcium hydroxide.

Magnesium hydroxide is similar to calcium hydroxide, but is less soluble in water. Milk of magnesia is a very weak solution of magnesium hydroxide in which magnesia, or magnesium oxide, is suspended acids.

Ammonium hydroxide is formed by dissolving ammonia gas in water. A solution of this base is used on a large scale as a cleansing agent and for neutralizing acids.

Blind Are Good Swimmers

Show Amazing Coolness When Diving From Springboard

Blind girls use their toes instead of their eyes, as was demonstrated to Viscountess Hampdon at the opening of the new swimming pool at Chorleywood college, Hertford, Eng., where blind girls are being educated.

The pool has a raised pavement round the edge and the springboard is fitted wtih a doubled thickness of matting at its end. Using their toes as guides instead of their eyes, the girls plunge in with easy grace.

An official of the National Institute of the Blind says: "Swimming is one of the exercises that the blind enjoy with the confidence of sighted people and the coolness with which some of the blind girls at Chorleywood leap off a six-foot diving board is amazing."

The college is for those who are totally blind or whose sight is so poor that they dare not read more than one or two books in a year.

Famous Horse Put To Death

Prince, the imposing cream-colored drum-horse of the Royal Artillery mounted band, is dead. He was taken ill while rehearsing for the Jubilee Review and when an examination at the Aldershot veterinary hospital revealed his hopeless condition he was put to death. Prince was 18 years old, and was well known to the King and Queen.

WILSON'S
FLY PADS
REALLY KILL
One pad kills flies all day and every day for 2 or 3 weeks. 3 pads in each packet. No spraying, no stickiness, no bad odor. Ask your Druggist, Grocery or General Store.
10 CENTS PER PACKET
WHY PAY MORE?
THE WILSON FLY PAD CO., Hamilton, Ont.

MISS ALADDIN

—By—

Christine Whiting Parmenter

Author Of
"One Wide River To Cross"
"The Unknown Port", Etc.

CHAPTER XI.

It was after Mark Adam had continued on his way, fortified by a substantial dinner and armed with a pumpkin pie and Aurora's "compliments" for Jack, that Nancy carried a glass of warm milk into Cousin Columbine's bedroom, and asked if there were anything she could do for the invalid.

"You can sit down and let me look at you," responded the old lady. "I've got the upper hand of this cold already, and am staying here only because I believe in 'safety first.' Every hour wasted by sickness makes me impatient. There's so much to do in this wonderful old world; and when you're over seventy there's such a little time to do it in. Aurora tells me Jack's getting on all right—not that I expected anything else. He's got the Nelson grit, and there's no chance that he'll be imposed on at the Adam ranch. Eve would see to that even if John Adam wasn't the kindest soul alive. Some thought they were too easy going when the boys were youngsters, but—look at the four of 'em!"

"Well, you'll see them all in good time, unless you get desperate and run away from me. I love Pine Ridge even in a blizzard; but I can see how it looks like the end of nowhere to a girl brought up as you've been. I was glad Mark Adam happened in at dinner time to keep you company. Has Aurora Tubbs been talking you to death?"

Nancy laughed.

"Not quite. I let her rattle on and killed time listening."

"Killed time!" echoed Cousin Columbine. "Don't ever use that phrase again, child. Life's too short at the best, and even a day like this there are things to do. Everything's made too easy for people now-a-days. That's half the trouble with 'em. I was younger than you, my dear, when Father took me to Leadville. More than fifty years ago, yet I can shut my eyes and it seems like yesterday."

"Was it much of a place at that time?" questioned Nancy as Cousin Columbine sipped her milk.

"Much of a place! I wish I could make you see it. An entire forest had come down to make room for the town, Nancy; and new-hacked stumps of spruces were still standing in the streets—if they could be called streets. The houses were nothing but shanties or hastily made log cabins. Our own was of logs with a stove pipe for a chimney. The family next us used old flower pots for the purpose. Some of the shacks had only canvas for roofs; and others—if you'll believe me!—no roofs at all. There were even shanties half buried in the earth, while some set up on posts. Folks were living in tents and wigwams, too—and now we shiver at a cold entry! Yes, life's too soft."

Nance laughed as she hitched her chair nearer to the stove, and questioned: "Were there any shops, or did you get provisions from a distance?"

"There were stores of a sort, even at that time. I clearly remember the street where business was carried on. There were always groups of excited miners, with eager, sometimes desperate faces, standing in the middle of it, arguing and gesticulating—men of all sorts and kinds, my dear. the good and the vicious with one thing in common: the lure of silver. Gambling houses were open all night, and so were theatres."

"Theatres!" gasped Nancy. "In a place like that?"

Cousin Columbine nodded.

"Not at the very first, of course; but less than a year after the boom started, saw mills got to work, and dwelling places grew more comfortable. Banks, and business blocks, and dance halls sprang up almost over night; other places, too, which the town would have been happier without: saloons and gambling houses where many a hard-won fortune was thrown away."

"It doesn't sound like a very restful spot!" smiled Nancy.

Columbine Nelson laid down her empty glass and pulled the blankets a bit higher.

"A mining town in boom time," she asserted, "is about as restful as a hornets' nest that has been disturbed. Along in the early nineties when there was a stampede to San Juan county and the town of Creede was founded, I saw two lines in a newspaper that I never forgot:

'It was day all day in the daytime,
And there was no night in Creede.'

"And it was the same at Leadville. Bedlam broke loose after the men stopped work, and it was almost impossible to sleep till daylight."

"Was that the last of the gold and silver rushes, Cousin Columbine?"

"Creede came later than Leadville, as I said; then Cripple Creek, not to mention the Pemperton hoax, my dear. Some day I'll tell you about that, but I mustn't bore you with too many tales at once. We grow garrulous as we grow old, I fear; and it's years since I've talked over those times with any one."

"But I'm not bored," Nancy assured her. "You'll have to tell this all over again when Jack is here. I wouldn't have him miss it for the world. Do you suppose we could see one of those mining towns some day?"

"No reason in the world why you can't. Come spring we'll make an excursion to Cripple Creek. Even now it will give you an idea of how a mining town is built; and no doubt Mark Adam would jump at the chance to drive us over. Did he say how Luke was getting on?"

"He'll be home soon on crutches. Does Luke look like his brothers, Cousin Columbine?"

"Not in the least. He's the odd member of the family and resembles no one. Luke was a timid little boy and not quite so husky as the others. He's taking a year off before entering college."

"Aurora says he's his mother's favorite."

"Stuff and nonsense! If she felt any favoritism Eve Adam has too much sense to show it; but Luke's affectionate, and not ashamed to let folks find it out. I've thought at times that Eve had a leaning toward Matthew; but if that's true it's only because he's so shy she wants to protect him."

"How old is John?"

"Sixteen. Living with friends at the Springs and going to high school. He's headed for college in the East. He and Mark are as alike as two peas in looks; but John's more quiet and studious like his father. Mark's the liveliest member of the family, but Eve has a right to be proud of him even if he has only a high school diploma in place of Matt's A.B. He still hopes to study forestry when his father can spare him. Put a stick of wood in that stove, Nancy, and then I'll try to get a nap."

As Nance obeyed she glanced at the bedside table on which lay a copy of the Atlantic Monthly almost a year old. This reminded her of Pine Ridge's lack of reading matter, and she asked: "How does it happen that there's no library here, Cousin Columbine? It's a pretty small place, but doesn't anybody like to read?"

It was moment before the old lady responded; then she said: "I suppose most of the folks 'round here are—well, they haven't a great deal of education, and no background whatever. The Adams, and Theodore Taylor, our postmaster, are the exceptions. The truth is, Nancy, any youngsters with ambition usually leave town, which is not to the advantage of Pine Ridge as a community. Then too, every one has work to do, and reading's regarded as a luxury. That's wrong, of course; but being a pioneer I can understand it."

"But they have time to loaf around the store" observed Nance shrewdly. "And if they could get good books just by going to a library, perhaps they'd stop buying those awful magazines Juanita feeds on."

"Maybe they would," admitted Cousin Columbine, "but public libraries don't grow on bushes; and in a place like this there's no Aladdin to rub his wonderful lamp and wish for one!"

Nancy laughed as she went out, leaving Cousin Columbine to her nap. Aladdin! What would she do to Pine Ridge if she possessed his lamp? This idea, and the inspiration which was born of it an hour later, so absorbed the girl that any necessity for "killing time" was quite forgotten.

"What you been doin' this long afternoon?" questioned Aurora, poking her head into the tower room without ceremony. "Supper's been ready for ten minutes; but everything's so still 'round here I thought maybe you was sound asleep."

Nancy glanced up from the lengthy and momentous letter she was writing to her Aunt Louise.

"You're right, Aurora. I think I've been asleep most of my life, but I'm waking up, thank goodness! Did you ever hear about Aladdin and his wonderful lamp?"

CHAPTER XII.

Nancy's letter to her Aunt Louise arrived on a Saturday, and she carried it out to Edgemere to read aloud. The young people had been gone more than a month, and as the strangeness of their absence wore away, life was settling down into its new routine, and Phil declared he never wanted to go back to the city.

There were times when his mother agreed with him. Despite financial worry, Margaret Nelson was conscious of a sense of restfulness which had been lost to her during the last few years. Fond as she was of her husband's sister, Louise's almost daily comments on the children often annoyed her; but now the week-end visit was something to look forward to. To-day she arrived on the train with her brother, and said before she had taken off her hat:

"I've a letter from Nancy. It's rather surprising on the whole. Shall I read it now?"

"Let's wait till I get supper on the table," suggested Margaret, with a glance at her husband's tired face. "Phil says he's famished, and no wonder! He's dug out every path since four o'clock. I don't know what I'd do without that boy, here in the country. He's a real worker."

"And in town there were no chores to occupy him," observed his aunt. "This move has been a splendid thing for Phil, Margaret. He looks and acts like a different boy. And I'm not sure but that the visit to Colorado has done something for Nancy, even if I did oppose it. Just wait till I drop my things and I'll help with supper. Those beans smell the way Boston baked beans ought to smell! I'll be down in a moment."

Watching his sister run lightly up the stairs, James Nelson wondered if the change in environment hadn't benefited her as well as Phil. Possibly Louise appreciated this taste of family life the better, because of her absence during the week. As she disappeared, he bent to kiss his wife for the second time since his arrival. It was, Margaret comprehended, an effort on his part to make up for the lack of cheering news, and tactfully refrained from asking how the day had gone.

"This is wonderful brown bread," declared Louise when they assembled at supper. "In our days of affluence, Margaret, I'd completely forgotten that you could cook! I'll take two bites and then read the letter. Have you heard from Colorado yourself to-day?"

"A note from Jack. He says—"

"It was addressed to me," broke in Phil impatiently. "He'd learned to milk; and is riding horseback every day. He says those Adam people are awf'ly nice, and that Mr. Adam does a lot of cooking because his wife doesn't like to and he does. He hadn't seen Nancy for more'n a week, but one of the Adam boys was there to dinner—at Cousin Columbine's, I mean; and there's been a blizzard; and Cousin Columbine and Nancy are going to eat Christmas dinner at the ranch 'cause they can't spare Jack; and Mr. Adam's going to cook the turkey all himself. I wish I could go to Colorado and get a job. Just feel my muscle."

Aunt Louise complied obligingly; and having satisfied her first hunger, opened the letter from Pine Ridge.

"Read it all," said Dad. "We haven't heard for several days."

"No doubt Nance counted on my bringing this out to-night. It should have reached me sooner. Those storms in the middle west delayed it, and she's in a burry for an answer too. She says:

(To Be Continued)

Little Helps For This Week

Who hath despised the day of small things? Zechariah 4:10.

Little things on little wings
Bear little souls to heaven.

An occasional effort even of an ordinary holiness may accomplish great acts of sacrifice, or bear severe pressure of unwonted trial. But constant discipline in unnoticed ways, and the spirit's silent unselfishness becoming the hidden habit of life, give to it its saintly beauty, and this is the result of care and lowly love in little things. Perfection is attained more readily by this constancy of religious faithfulness in all minor details of life, consecrating the daily efforts of self-forgetting love.

Love's secret is to be always doing things for God, and not to mind because they are such very little ones.

Some Old Bank Notes

Found In Ancient Records And Dated 1770 And 1776

Two samples of paper currency, issued by British Colonies in America before they became American States, have just come to light at Cincinnati, Ohio. They are a Maryland note for six dollars, entitling the holder to receive "Bills of exchange payable in London with gold or silver, at the rate of four shillings and sixpence for each dollar," dated 1770, and a New Jersey bill, issued in 1776, for twelve shillings. Both bear the warning: "To counterfeit is death." The bills were found in a bundle of old records in the Cincinnati Board of Education Library. How they got there is a mystery, since at the time they were issued Cincinnati was not even a trading station, and few white men had penetrated into that part of the Red Indians' territory.

For the funeral pyre of a Buddhist priest in Burma recently, an enormous white elephant was made of paper and bamboo, and the coffin raised to the canopied seat on the elephant's back for burning.

NATURE'S MINERAL SALTS
Cleanses the system—purifies the blood. Nothing better for relief of Constipation, Indigestion, Rheumatism, Kidney and Liver. At all Druggists—69c.
SASKASAL
N3

WEAK WOMEN

ARE you tired, nervous, run-down? No pep? No ambition? Take Lydia E. Pinkham's Vegetable Compound. It quiets quivering nerves—improves the appetite—makes life seem worth living again.
Mrs. James Martin of 227½ Main Street E., Hamilton, Ontario, says—"Your Vegetable Compound built me up wonderfully. I have gained pep, my nerves are better and I have a good appetite. I feel much stronger."
Try Lydia E. Pinkham's VEGETABLE COMPOUND

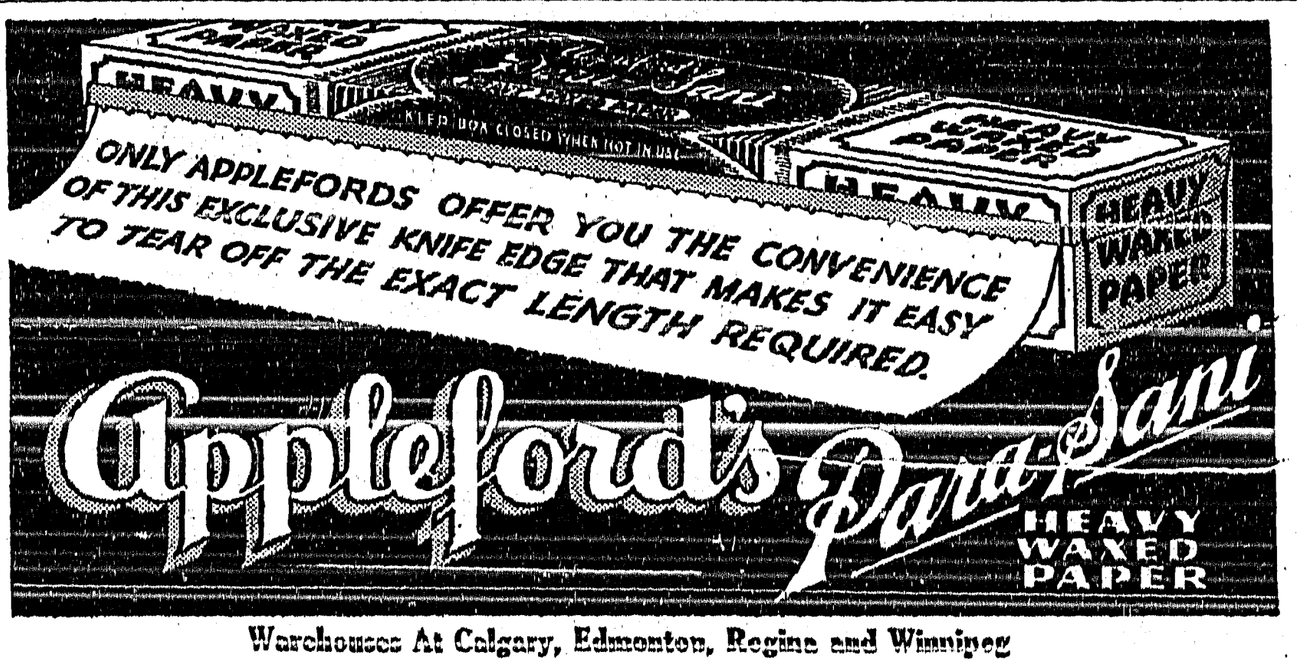

2110 Warehouses At Calgary, Edmonton, Regina and Winnipeg

CRESTON SCHOOL DISTRICT

Senior Matriculation

Applications will be received by the undersigned up till Thursday, August 15th, 1935, from students wishing to take Fifth Year High School course. Fee, $60 for the term. For all other information apply

H. W. MacLAREN, Secretary.

THE CRESTON REVIEW

Issued every Friday at Creston, B.C. Subscription: $2.50 a year in advance. $3.00 to U.S. points.

C. F. HAYES, Editor and Owner

CRESTON, B.C., FRIDAY, AUG. 9

HOME BREW

If no extra expense will be incurred Creston would very much appreciate the B.C. Tree Fruit Board taking into consideration the matter of showing Creston valley as a distinct producing district when putting out crop estimates or production bulletins. We have one of these just to hane and must object to being designated "Creston and Kootenay." This shows last year's shipments as totaling 360,000 boxes, and having in mind that 260,000 of these came from Creston, it seems to us the latter output puts Creston in a class that entit es this section to be shown in a class by itself and not included with a flock of Arrow Lakes points, for instance, which market their crop by Bennett wagon and wheelbarrow transpor:, and for the most part orchard run. While Creston cannot deny its habitat, that is about all it has in common with the other Kootenay producing districts (except Boswell) and both on the quantity and quality of its fruits it certainly is entitled to a separate and distinct appelation.

As observed in our news columns last week, taken as whole the valley has good reason to be proud of the showing the differenent schools have made in the entrance to nigh school, as well as the junior matriculation tests in connection with the high schools. In publishing the latter we overlooked the results at Canyon high school which are particularly gratifying. Of three students writing in Grade 12, two were successful. Canyon's showing is made noteworthy in the fact that it is a one-room school and has just completed its first year's work. The pass list indicates real competence on the part of the teaching staff and the same high compliment is deserved by the Grade 12 students. Canyon school district showed real enterprize in embarking on its full fledged high school facilities a year ago and the splendid showing that has been made should be a source of satisfaction to the board and ratepayers alike.

● Think of it! These quality tires are backed by the Goodrich reputation which means high mileage at no extra cost. You win with more mileage — more trouble-free service when you buy Goodrich Certified Commanders. Put these big, sturdy tires on your car today and save.

GOODRICH COMMANDERS

Speedway Motors

ERICKSON

PHONE 51T

Mrs. Noggin is "fed up!"

"I wish our neighbors would get a telephone of their own," said Mrs. Noggin. "They're always running in to use ours.

"I hate to say anything to them, but I don't know what else to do. Very often it isn't convenient to let them in, and i: never seems to occur to them that they've become a nuisance.

"Oh, well! Perhaps one of these days they'll realize that they've been imposing and have a telephone installed. That will be a happy day for us."

Kootenay Telephone Co., Ltd.

Sirdar

Mrs. George Cam was a week end visitor to Nelson.

Miss Norah Nastasi of Creston was the week end guest of Sylvia Talarico.

A. E. Dalgas of the Bayonne mine was a business visitor to Nelson at the week end.

Father Hartmann spent some time in Sirdar on Tuesday visiting his congregation.

Dick Dennis of Nelson and Sirdar is now helping with th handling of freight on the Nelson-Creston transfer.

John Webb of Calgary, who has been a visitor here for a few days, left for his home at the middle of the week.

Con. Nygaard of the Bayonne mine at Tye was .t Nelson for a few days this week, receiving medical attention.

Mr. and Mrs. M. Romane and family of Spokane are spending a week here, the guests of Mr. and Mrs. J. Talarico.

Miss Fern Simpson of Cranbrook arrived on Saturday and is the guest of Misses Margaret and Daisy Rogers.

Miss Margaret Lombardo, who has been on a visit with her brother at Tye, arrived back at the first of the week.

George Cady of the Schaefer-Hitchcock Lumber Company was at Atbara, Thursday, in connection with tie loading operations.

Mike Talarico, who is C.P.R. relieving agent at Kimberley, spent the week end at his home here. He was accompanied by Tony Muraca.

D. Clayton and E. Bothomley arrived here on Sunday morning from Canyon and will spend a few days fishing in the creeks in the vicinity.

John Rogers and Joe Talarico spent the week end in Creston with friends. Pat. Rogers was a visitor to Creston on Saturday for dental treatment.

The B.C. Telephone Company is installing many new poles between Kuskanook and Gray Creeek. These are of a heavier type than the old poles.

Leslie Dee of Gray Creek was a business visitor to Creston on Saturday as was the Daverson truck with poultry products, and taking back poultry feed.

The water as indicated by gauge at Slough bridge reads 9.40, a fall of 1.20 for the week, and shows that the water is now receding faster than in the past two weeks.

The crew at the Bayonne mine has been augmented and now numbers about 150 men, with several caterpillars and about ten trucks engaged in construction and other work.

The bridge crew under George McLean arrived at the middle of the week and will place a boom to intercept drift wood at the mouth of the Kootenay River at Kootenay Landing.

The road grader is working in the district. The intermittent rains and winds of the past two weeks has had a serious effect on the road surface which only the grader seems to cope with.

Twenty five men with two trucks and three teams are engaged at the Sukeroff mill at Goat Creek. The mill is working at capacity, and the cut is expected to last till well on to the new year.

A camping party consisting of Margaret and Daisy Rogers, Fern Simpson, Iris Taylor, Helen Moore, John and Pat. Rogers left on Sunday for Tye, where camp will be set up for two weeks.

Road work is going ahead with a much larger crew engaged. The new work east of Sirdar will entail the removal of two cottages near the store. The engineer is surveying at the station, where a new entrance road is contemplated.

Prospecting is active on every side. Much staking on Porcupine Creek has taken place of late. The area south of Kootenay Landing, on the west side of the lake, is receiving attention by several parties, while the district east of Sirdar has its quota of searchers engaged.

Real Estate

Five and Ten-Acre Blocks Improved and Unimproved Easy Terms

J. G. Connell

Box 11. *CRESTON*

Suit Cases

$1.95 to $4.50

Just arrived a stock of Suit Cases priced from $1.95 to $4.50. Call in and look them over.

V. MAWSON

CRESTON

The Consolidated Mining & Smelting Company of Canada, Ltd.

TRAIL, BRITISH COLUMBIA

Manufacturers of

ELEPHANT BRAND COMMERCIAL FERTILIZERS

Ammonium Phosphates. Sulphate of Ammonia
Superphosphates Complete Fertilizers.

Producers and Refiners of

TADANAC BRAND METALS

Gold, Silver, Lead, Zinc, Cadmium, Bismuth

This advertisement is not published or displayed by the Liquor Control Board or by The government of British Columbia.

Mortgage Interest

BE ready to meet the payment when it falls due. Begin now by depositing regularly in a Savings Account.

IN addition to the interest thus provided for, you will probably have something as well to apply on the principal.

THE CANADIAN BANK OF COMMERCE

Creston Branch ... J. ... nager

Optimistic Crop Report, August

District Agriculturist Has Fortnightly Review of the Orchard Situation in Valley—Thinning Pears and Apples.

The past two weeks have been much cooler and cloudy with heavy showers benefiting all farm crops and pastures.

Raspberries are still coming in owing to the favorable weather conditions the picking season has been prolonged, estimates have been slightly exceeded; by the end of this week receipts should be drawing to a close.

Two mixed cars of raspberries and cherries and three straight of cherries were shipped out of the valley. Last week the cherries were practically finished, possibly a few Lamberts from a late exposure and some Olivets will complete the receipts for the season. The rain caused up to 25% damage to Lamberts in some instances besides incurring more expense in picking and packing.

Owing to the very light crop of apricots, peaches, nd plums, further carload shipments of fruit will be delayed until the We lthy apples are ready which will be toward the end of the month.

A few early apples have been shipped as green cookers, further receipts can be expected with increasing numbers as the season advances.

Growers are still thinning pears and apples in the orchards, all tree fruits are sizing rapidly even in the non irrigated sections owing to this generous rainy season; oldtimers will tell you with a smile "it was just like this in the early days before the timber was all burnt and cut."

The second cut of alfalfa is ready to cut but many growers have been loath to start until it clears up. The grain on the Reclamation Farm has begun to change color which reminds one that the fall will soon be here.

Hopwood--Sinclair Nuptials

A wedding of much interest was solemnized in Central Presbyterian Church, Vancouuer, on Thursday last, when Rev. D. Cameron officiated at the marriage of Miss Hazel May, eldest daughter of Mrs. Ruth Hopwood, formerly of Creston, but now residing in Vancouver, to Neil Sinclair, formerly of Glasgow, Scotland. The bride was charmingly attired in white French silk organdie floor length, with a large white picture hat, and carried a boquet of white roses. Miss Dorothy Payette, formerly of Wynndel, now residing in Vancouver, was bridesmaid, and wore pink organdie with hat to match, and carried a boquet of pink carnations. The groom was supported by Hugh M. Reid. After the ceremony there was a wedding supper at the new Blue Goose cabaret, which was attended by only the immediate friends and relatives, with the newlyweds leaving on the evening boat for a honeymoon trip to points on Vancouver Island. The bride is well known in Creston where she resided with her mother up till about five years ago when the family moved to Vancouver to reside. The groom holds the position of chief baker on the C.P R. liner *Empress of Japan*. Many friends here join in extending best wishes for a happy and successful future.

Grand Theatre

SAT., AUGUST 10

He fought a duel with pistols, . . . but he won it with his wit!

His best weapon was a ready laugh that saved his skin and sent his enemies down in a gale of mirth . . . as he proved that life begins when you live it!

Will Rogers

in

Life Begins at Forty

with

ROCHELLE HUDSON
RICHARD CROMWELL
GEORGE BARBIER
JANE DARWELL
SLIM SUMMERVILLE

Local and Personal

Mrs. A. L. Palmer is a visitor with Nelson friends this week.

FOR SALE—1930 Model A Ford sedan, everything in good shape, $150. E. Gardiner, Creston.

Mrs. A. Corrie left on Monday for Fernie, where she is visiting with friends this week.

Mrs. Jas. Cook left on Monday for Sirdar where she is visiting friends this week.

Creston baseball team visits Bonners Ferry on Sunday for a return game with the team there.

Mr. Robinson of Fernie is in charge as vendor in the absence of H. W. MacLaren on vacation.

FOR SALE—Canoe, splendid shape, cash. Also a two-wheel trailer, good rubber. A. Walde, Palm Confectionery.

Mr. and Mrs. Fred Lewis, Misses Ada Lewis and Esther Vasseur, were motor visitors to Spokane early in the week.

Reeve F. H. Jackson was a Nelson visitor on Wednesday for a meeting of the Union of Kootenay Municipalities.

Miss Clara Morrow of Trail is spending a two weeks' holiday with her parents, Mr. and Mrs. W. H. Morrow.

Rev. C. Basse left on Monday for Miskew, Alberta, where he is attending the annual Lutheran Church conference.

Mr. and Mrs. Pouchard of Gravelbourg, Sask., are Creston visitors this week, guests of Mr. and Mrs. W. McL. Cooper.

R. J. Forbes with Jack Lyon and Os. Arrowsmith got away on Monday for a week's fishing and camping trip up Summit Creek.

Mr. and Mrs. Joe Foster spent the weekend at Kimberley with the latter's son and daughter-in-law, Mr. and Mrs. Will Rodgers.

Mrs. Wells, housekeeper at the hospital, and her son Lance Maddess, left on Monday for Trail, where they will be making their home in future.

Mr. and Mrs. H. W. MacLaren and family got away o Monday on a motor holiday trip to Calgary, Alberta, going via the Banff-Windermere highway.

LOST—Saturday, August 3rd, between Comfort's ranch and Park pavilion, black oxford shoe with rubber. Reward. Leave at Review Office.

G. H. Kelly got back on Fridaw from a motor trip to New Westminster to which city he had taken Mrs. Kelly and young son, who will holiday there during August.

The weather, which was inclined to be cool and showery up to the weekend, commenced to warm up Tuesday and the usual brand of good old summertime again prevails.

Chas. Perry arrived from Golden on Sunday to spend a week with Mrs. Perry and son, Frank, who have been with her parents, Mr. and Mrs. W. H. Crawford, the past few weeks.

Another demonstration of the New Coffee Maker will be given at the store of West Kootenay Power & Light Co., Limited, Thursday afternoon, August 15th, from 2 to 6 p.m. All are invited.

Rev. Carl Janzow of Nelson was guest preacher at the Lutheran mission festival held at the J. S. Fleck ranch on Sunday. Due the rather chilly weather the attendance was not up to the usual standard.

The results of the high school exams. published last week shows Miss Fanny Lewis as having successfully completed junior matriculation at Alberni, where she was with her sister, Mrs. Price, attending high school.

A. Corrie, who has represented Western Canada Wholesale in this territory for many years, and who is interested in the Corrie & Sons grocery store, has been appointed manag r of the Trites, Wood, Limited department store at Michel, and took over the work at August 1st.

Hon. H. H. Stevens, M.P., and leader of the Reconstruction party is to address the electors of Creston at the Grand theatre this (Friday) afternoon at 2 o'clock prompt. The meeting will commence on time as he is due to speak at Fernie in the evening.

"The Little Colonel," featuring Shirley Temple drew a crowd that the Grand was unable to accomodate on Saturday night. A number were turned away. Another good film is carded for this Saturday, Will Rogers in "Life Begins at Forty."

Trucks are busy on the haul of gravel to be used on the hard surface road building which will commence east of town where work stopped last fall. About three miles will be laid this year, which will take care of the whole Erickson area.

A definite announcement in connection with the often-rumored fully modern hotel for Creston is expected any day now. Plans are in course of preparation, and it will be built at the corner of Creston Avenue and Canyon street, we are informed.

Mrs. R. Wells of Winnipeg, who has been here for almost the past year with her brother, M. J. Boyd, left for home on Monday, in company with Mr. and Mrs. Lynnwood, who were this far west on a motor holiday, and were guests of Mr. Boyd at the weekend.

The dance for Kootenay District Catholic Church benefit at Park pavilion on Friday night was largely attended and the large crowd present were loud in their praise of the music provided by a five-piece under the leadership of Corrie Celli, pianist, assisted by Bus. Hutchinson, saxaphone; Tom Lacey, saxaphone; A. Goplin, drums, and F. Hurford, violin. The affair was directed by Frank Celli, and during the evening there was the drawing of the four lucky tickets in connection with a drawing contest on which tickets had been on sale for several weeks. The $50 in merchandise, first prize was won by T. Lancaster, Cranbrook; second prize of $15 in merchandise was won by E. Nouguier, Canyon; third prize of $10 in goods, went to A. F. Rudd, Wynndel, and fourth prize of $5 in goods, won by A. M. Carlin. Rev. Father Hartmann is well pleased with the result of the dra ing contest and wishes to express his thanks to all who have worked for and responded to his appeal for the benefit of the Kootenay district Catholic Church.

PHONE 19 — Quality First — P.O. BOX 31

Corrie & Sons

GROCERS

FRIDAY and SATURDAY SPECIALS

CORN BEEF, Helmet, 2 tins . .23

COFFEE, FRESH GROUND First-Class Coffee per lb. . . .31

SODAS, Christie's Snowflake .18

CANTALOUPES, APRICOTS, PEACHES, VEGETABLES

Good Meats

at ECONOMICAL PRICES!

It is most important to have good meats for healthy, active bodies. And it is most important to obtain good meats at economical prices to keep within the family budget. We are always on the job to make your shopping satisfactory.

BURNS & COMPANY, Ltd.

PHONE 2

SAND, GRAVEL

Dry Tamarac and Fir

HAULING

PHONE 13 for PROMPT SERVICE

CRESTON TRANSFER

P.O. BOX 79 — ALBERT DAVIES — PHONE 13

BEST GRADES OF

Summer Fuel

Seasoned Fir and Tamarac

TRUCKING and HAULING

PHONE 21

H. S. McCREATH

COAL, WOOD, FLOUR, FEED

COURTNEY'S SHOE REPAIR

First-class repairs to all kinds of Boots and Shoes.

We specialize in Ladies' and Gents' Fine Shoes.
Prompt and friendly service at all times.

No job too large; no job too small.

FARMERS: We can do light Repairs to your Harness.

We carry a full line of SHOE POLISHES and LACES.

W. C. COURTNEY, Prop. *Next Door to LIQUOR STORE*

Apple Boxes

Apples will soon be ready. Order your boxes now before the rush. We are in a position to fill orders promptly.

CHAS. O. RODGERS

CRESTON

Real Estate

Five and Ten-Acre Blocks
Improved and Unimproved
Easy Terms

J. G. Connell

Box 11. *CRESTON*

WARM WEATHER NEEDS

CREAMS, LOTIONS AND OINTMENTS for Sunburn

MOSQUITO CREAMS AND LOTIONS

KATOL STICKS—for flies, mosquitos and other insects

FLY KILL—a reliable spray

Lime Juice, Montserrat Fruit Punch—assorted flavors.

Creston Drug & Book Store

GEO. H. KELLY

THE REXALL STORE

HOW TO MAKE ICED TEA

Infuse six heaping teaspoons of Salada Black Tea in a pint of fresh boiling water. After six minutes strain liquid into two-quart container. While hot, add 1½ cups of granulated sugar and the juice of 2 lemons. Stir well until sugar is dissolved; fill container with cold water. *Do not allow tea to cool before adding the cold water;* otherwise liquid will become cloudy. Serve with chipped ice.

"SALADA" ICED TEA

722

Whither?

Like many other Canadian citizens the writer listened to Hon. Mackenzie King's first radio broadcast a few nights ago, just as he has listened to the radio addresses of Premier Bennett and other political leaders in which their respective party programmes and public issues of the day were discussed. In his address Mr. King gave emphasis to a word—Whither. He, of course, applied it to the political trends of the day and asked the Canadian electorate to give serious thought to "whither" the various policies now being urged upon them for acceptance were leading.

It is not the intention of the writer to follow Mr. King in giving to this word a political application. Party politics are eschewed as subjects for discussion in this column. But as we listened to Mr. King and his use of this word, the thought was forced upon us: Do we as individuals ask ourselves, as we should, whither we are headed in many of the undertakings upon which we embark? Or do we lightly engage in them without sufficient consideration, and without any very clear idea fixed in our minds as to what we hope to achieve?

A sailor as he leaves his home port knows whither he is bound. He is headed for a definite port, and he equips himself with chart and compass to guide him to such port by the most direct route. He knows why he is headed to such particular port. An explorer does not lightly enter into the trackless forest or well-nigh impassible jungle without knowing whither he is bound, and the mining prospector likewise knows whither he is bound and the objective he hope to achieve.

But how many of us as we pursued our way through public school, and possibly through high school and even college and university had a definitely defined goal before us which it was our ambition and determination to reach? Did we, as we devoted years to study, know whither we were bound, or did we proceed unthinkingly with our school studies with no very fixed idea in mind as to the vocation in life we proposed to follow?

And as we possibly just drifted into some kind of a job, or were apparently forced into some position or occupation seemingly by environment or force of circumstances, did we even then asked ourselves, whither am I going? Is this the kind of work for which I am best fitted? Or am I just allowing myself to drift without any particular effort on my part to direct my life into proper channels? In a word, did we take the trouble to provide ourselves with a chart and compass to guide us to our true destination?

Furthermore, having found our lot cast in a particular field of endeavor, and possibly feeling fairly content therein, did we even then query ourselves—whither? That is, did we merely accept our work as a means of livelihood, and nothing else? Or did we, do we now, regard our work as something more, something finer, than a means of sustenance? Whither are we headed? To render real service to mankind and to our country, to make the world a better and happier place because we are in it, or are we simply content to walk the treadmill of life as we find it?

As citizens do we ever take time to pause and consider whither the community in which we live is headed, whither our churches are taking us, whither our schools and colleges are educating our children? What are the moral trends of the times? Are they in the direction of developing stronger characters than those of bygone generations, or is the reverse true? Is our own little community growing better, or worse; is it being beautified or is it retrograding?

Nothing in Nature stands still. If it has life it is moving, either forward or backward. Nature abhors a vacuum. Mankind is the chief of all the works of Nature, and he must progress or slip backward. Each individual, if he or she is wise, will stop and ask—whither am I going? The person tempted to a dishonest or criminal act should pause and consider, whither? What is the end of the road upon which I propose to travel?

And what is true of the individual, is true of the nation. All nations and all peoples may well ask themselves at this time of predictions of war, or warlike preparations in all parts of the world, of uncompromising attitudes of nations in international conferences, whither are we drifting? What will be the outcome, the end, of another war? The Great War was a source of loss to the whole world, to the victors as well as to the vanquished, and to those who remained neutral. Each and all suffered. It will be so again. Is that what we want, as nations, as individuals? Is it not time we stopped and gave consideration, the most serious consideration of our lives, to that old English word—whither?

Let the reader apply this word to his own actions, his life activities, his next decision. Try and probe the future a bit; seek to visualize the outcome of any move you are about to make. Do not go blindly and thoughtlessly ahead. Ask yourself in all seriousness—whither?

Crowds Worship Sign

Crowds of superstitious persons have each night been worshipping before a mysterious red glow in the window of a school in the French concession at Shanghai. They believed it to be the appearance of a certain Chinese deity. Then the red glow was found to be merely the reflections of an illuminated sign over a theatre across the street.

Ban Was Strict

The word "tabu" is an Hawaiian contribution to the list of American folk words, says a bulletin from the Pan-Pacific Press Bureau. Ancient Polynesians had many tabus, typical among which were those forbidding women to eat in the presence of men, or in the same house, or even to cook their food under the same roof.

Slow-Motion Camera Photographs Lightning

Same Electricity In Bolt As In Ordinary Light Bulb

Slow motion cameras have been used by science editors of The Country Home, New York, to measure thunderbolts and estimate just how much electricity is released in a flash of lightning.

Considering all the noise a thunderstorm can make, it is a little disconcerting to discover that the average thundercloud has a store of only just about as much electricity as flows through an ordinary electric light bulb in a minute. It generates this much electricity in five minutes, maintains it at this value for a longer or shorter period, and then lets it fly as a lightning flash at a pressure of about five billion volts, enough to blow a man down, or a horse, or even a small house. The pressure makes the discharge both spectacular and dangerous, and the thundercloud machine is continuously generating electricity at this pressure, a single cloud often developing three million kilowatts of power.

Photographs indicate that when a cloud is ready to hurl a thunderbolt it first oozes out a tiny tongue of flame. This stretches earthward about 50 yards from the cloud. It pauses and then wades out for a 10,000th of a second. It then reappears and stretches another 50 yards. This process continues until the ground is reached. Branch tongues often spring out from it. The instant the leading tongue lashes the earth, the main part of the stroke begins. A brilliant flame sweeps upward from the ground toward the cloud, retracing the path literally blazed by the leader. This second stroke is much quicker lasting but 50 millionths of a second.

Toast King In Silence

Irish Freemasons Find It Best Way To Avoid Trouble

Irish Freemasons have adopted the suggestion of Patrick Ruttledge, minister of justice, that "God Save the King" should not be sung at future dinners.

During a dinner of the Cork lodge a band of men rushed into the lodge, overturned the tables and fired revolver shots, using blank cartridges. It was believed that this outrage was committed because the guests exhibited too much fervor in singing "God Save the King."

Following this episode, Ruttledge offered to provide protection for Masonic lodges on the occasion of annual dinners but he was assured this was not considered necessary. He then suggested that "God Save the King" could be omitted in future.

The suggestion was adopted but Masons will continue to toast His Majesty. The toast will be in silence, however, so that extremists can scarcely find grounds for breaches of the peace on its account.

A New Burglar Trap

Calgary Man Has Invented Gadget To Protect Banks

A burglar trap designed for use in banks has been invented by Adolf Johnson, of Calgary.

In his home he has built a working model of his invention. When a small button is stepped on, steel plates slip quickly into place over windows and revolving door sets blocking escape of robbers.

Johnson patented the contrivance in 1922 and has been working on it ever since with a view to adding new features. Among other inventions he has developed are semaphore signals for street intersections, a parachute 'plane without either landing gear or wings and a number of automatic gates.

Piron, the French author, was arrested and arraigned by a belittling magistrate. "You're a poet, eh?" the judge sneered. "I have a brother who is a poet."

"Then our families are even," Piron retorted, "for I have a brother who is a fool."

Oaks are more likely to be struck by lightning than any other tree, declares a London expert, who has reported that since 1932 not a birch, beech, holly or horse chestnut in England has been struck. 2110

It's great to get back!

Here I am back again to Ogden's Fine Cut. Times are better and I can afford to pay the little it costs—and it's worth it. If you're wise you will get back to Ogden's, too.

"Roll 'em" in "Vogue" or "Chantecler" papers for full satisfaction.

52 Poker Hands, any numbers, now accepted as a complete set.

OGDEN'S FINE CUT

Your Pipe Knows Ogden's Cut Plug

FASHION FANCIES

321

SIMPLE SMART DRESS LIKE THIS YOU'LL FIND ENDLESS USE FOR

By Ellen Worth

It's the new shirtwaist dress with demurely feminine air, the type that may be worn by women of all ages.

Inverted plaits at the front of the skirt, give room for a comfortable stride. The pointed yoke at the back, has a slimming tendency.

Necktie printed silk made the model pictured. Wear it for town or for resort.

Checked silk gingham in maize and white, with short sleeves as in back view, is dashing for sports.

Style No. 321 is designed for sizes 14, 16, 18 years, 36, 38 and 40 inches bust. Size 16 requires 3⅝ yards of 39-inch material with ⅛ yard of 35-inch contrasting.

Patterns 15c each. Address mail orders to: Pattern Department, Winnipeg Newspaper Union, 175 McDermot Ave. E., Winnipeg.

Summer Fashion Book contains many more smart, cool vacation clothes. Send for your copy to-day, the price is 15 cents.

For Economy's Sake

Breakfast in bed may be only for wealthy Occidentals, but in Japan it is an economy measure, reports Miss Frances B. Clapp, Congregational missionary, just back from Kyoto, Japan. Fuel shortages makes it cost about 50 cents to build a fire, so many Japanese eat breakfast in bed to keep warm, said Miss Clapp.

In Turkestan a form of grass has been discovered that when uprooted by storms it falls downward and replants itself.

Becomes Separate Grade

Recompense For Garnet Wheat Holders If Loss Results

Effective Aug. 1, Garnet wheat will be marketed as a separate grade, E. B. Ramsay, chairman of the board of grain commissioners, announced. Its price, he said, will be determined by ordinary market conditions.

The wheat will be marketed through existing channels, stated Mr. Ramsay. He looked upon the change as a routine matter, which should produce no undue difficulties.

At the last session of parliament, $1,500,000 was voted to recompense Garnet wheat holders while the new method of marketing was being evolved, if any loss resulted. Previously, Garnet wheat had been graded with No. 2 Northern.

The new grade will be separated into two varieties, No. 1 Garnet and No. 2 Garnet. Any Garnet wheat not good enough to be graded No. 2, will be put into No. 3 Northern or lower grades. The price of the new grade will be fixed in the open market, similar to the present method in force in other grades.

STOPS ITCHING In One Minute

D. D. D. Prescription Speeds Relief

For quick relief from the itching of pimples, mosquito or other insect bites, eczema, rashes and other skin eruptions, apply Dr. Dennis' pure, cooling, liquid, antiseptic D. D. D. Prescription. Forty years' world-wide success. Penetrates the skin, soothing and healing the inflamed tissues. No fuss—no muss. Clear, greaseless and stainless—dries up almost immediately. Try D. D. D. Prescription. Stops the most intense itching instantly. A 35c trial bottle, at any drug store, is guaranteed to prove it—or money back. D. D. D. is made by the owners of ITALIAN BALM.

Relic Of Riel Rebellion

Old Ox-Yoke Presented To Museum In Regina

On exhibition is an ox-yoke made in 1882 by the late George Cross of Inchkeith, Sask., and later used in the Riel rebellion in 1885.

It is made from oak and some idea of its durability was learned when it was found that for over 40 years it has lain outside in all kinds of weather and is yet in a good state of preservation. It is being presented by Mrs. Cross to the museum at Regina as a souvenir of early days in Saskatchewan.

Antonio Stradivari, famous violin maker, died almost 200 years ago, but the quality of the varnish used on his violins has never been equalled.

BABY'S OWN SOAP

Best for You and Baby Too

6-34

SURVEY SHOWS RUST WILL HAVE SERIOUS EFFECT

Ottawa.—Rust had seriously reduced the yield of all bread wheats in Manitoba and the infection was spreading westward into Saskatchewan, stated a crop report released by the Dominion bureau of statistics. The drouth area in Saskatchewan was also extending.

In the west, the report said, "July has again provided conditions that were fatal to the good crop prospects on the southern plains where the conditions in May and June were so promising." In addition to the rust, the drouth area which had been limited to rather narrow belts along the Alberta-Saskatchewan boundary, was extending eastward. Harvesting of the main wheat crop would not be general in that area for two or three weeks "so the prospect is very indefinite and unsatisfactory."

"Rust has so severely infected the 1,500,000 acres of bread wheat in Manitoba that only a very light yield of poor quality grain can be expected. The infection on the remaining 1,000,000 acres of Durum wheat remains slight. Coarse grains are also rusted.

"Rust and drouth are causing serious reductions in Saskatchewan crop prospects and the weather of the next two or three weeks will have a very important bearing on the ultimate yield. In large areas running through the centre of the province from north to south, crop conditions remain very promising.

"In Alberta, the southern and some central areas will harvest light crops, but good prospects persist over the remainder of the province.

Winnipeg.—Stem rust infection has extended in Manitoba and Saskatchewan, according to the third rust report by Dr. J. H. Craigie, officer in charge of the Dominion rust research laboratory.

In Manitoba, stem rust has affected wheat as far north as Riding Mountain National Park and in some cases has attained "severe epidemic proportions" in common wheats, the report said.

The western limit of infection in Saskatchewan seemed to be slightly west of a north-south line drawn from Saskatoon to Moose Jaw, with severe infestation in the southeastern section. Some traces were found north of Prince Albert. No stem rust has been reported from Alberta.

Garnet Wheat Price Set

Separate Grading Went Into Effect On August First

Winnipeg.—The approximate market value of Garnet wheat as a separately-graded wheat was established July 31 by the cash closing committee of the Winnipeg Grain Exchange.

No. 1 Garnet was quoted at 79⅝ cents, three cents a bushel under No. 2 Northern, and No. 2 Garnet at 77⅝ cents, the same price as No. 3 Northern.

Previously, Garnet wheat has been graded with No. 2 Northern, but starting with the new crop year Aug. 1, it will be kept separate from the Northern wheats and graded separately into two grades. Any Garnet unfit for the two specified grades will automatically grade No. 3 Northern or lower.

South Africa Prosperous

Business Reaches Almost Boom Proportoins States Trade Commissioner

Vancouver.—South Africans are enjoying a period of prosperity almost reaching the proportions of a boom while most of the world is suffering from depression, David de Meyer, South African trade commissioner to Canada, said in addressing a service club.

He said millions of dollars of new wealth was created when the country went off the gold standard and in 1934 South Africa increased her purchases from Canada from $5,700,000 to more than $12,000,000 and became the second largest purchaser of goods from Great Britain.

Ready To Retaliate

Scottish Co-Operative Secretary Warns Against Wheat Board Hindering Trade

Calgary.—If the new Canadian wheat board places any impediment in the way of trade, the Scottish Co-operative Wholesale Society of Glasgow will retaliate by diverting its wheat purchases into other channels, J. McCormick, member of the society's party touring Canada, said here.

Mr. McCormick, making a survey of Canadian political and economic problems with regard to their effect upon Scottish-Canadian trade, stated the society imported 3,000,000 bushels of Canadian wheat a year. He added the society owns the largest flour mills in Scotland and made the best and cheapest bread in that country using 90 per cent. Canadian hard wheat.

He was not impressed with the Ottawa agreements, Mr. McCormick continued and Scottish trade had benefited little from them. Free trade was the only proper method of dealing with international exchange of goods.

Chief accountant of the society, he is accompanied by Cameron Thompson and C. Hewitt, directors.

To Guard British Legation

Sikhs From India May Be Sent Into Ethiopia

London.—Preparations are being made to send detachments of Sikhs from India to Ethiopia if reports from the British legation in Addis Ababa indicate they will be necessary to protect the legation building, it was learned here. Britain is also ready to evacuate British missionaries and their families now in Ethiopia. All the missionaries have been instructed to keep in close touch with the British legation.

It was revealed in the House of Commons no embargo has been placed on the export to Ethiopia of raw materials which could be used for the manufacture of munitions. Great Britain has granted Italy 35 permits to send planes over British territory in East Africa, the house was told. Twenty of these were for British Somaliland, and the others for the Sudan.

Cheer King And Queen

Canadian Teachers In London Pay Visit To Palace Grounds

The serene atmosphere of the grounds of Buckingham Palace was shattered by three ringing cheers for the King and Queen from a party of 220 Canadian school teachers and school children, visiting England under auspices of the Overseas Education League.

The party was in the grounds when the royal car approached from an inner quadrangle, carrying Their Majesties to Victoria station en route to the Cowes regatta. The King stopped the car and with the Queen chatted with Major and Mrs. F. Ney, in charge of the party, and some of the visitors.

Designs New Coin

Washington.—Borrowing his motif from the dough-nut, President Roosevelt has designed a coin which soon may be jingling in American pockets. It is a half-cent piece, and treasury secretary Henry Morgenthau said it had a hole in the centre. The president also sketched a one mill coin, which unlike all other United States metal money, is square.

Leads In Wheat Exports

Ottawa.—Canada was first in exports of wheat to the United Kingdom market during the first six months of 1935, according to a statement issued by the Dominion bureau of statistics. The Dominion was also first in oats, wheat flour, lobsters, copper ore, copper rods, crude zinc, non-ferrous metals, patent leather, and rubber manufacture.

Counterfeit Coppers

Vancouver.—Counterfeit one cent pieces are the latest in bogus money to appear in this city. The coins are expert imitations and have only one defect. They are made from copper but one-half the thickness of the government issue. 2110

NEW SENATOR

Veteran parliamentarian Colonel Thomas Cantley, who has been a member of the House of Commons for many years, was one of the new appointments to the Canadian Senate.

Start Aerial Survey

Dr. Charles Camsell Leads Party In Northern Trip

Prince Rupert, B.C.—A 10,000-mile aerial survey of northern Canada began July 30 when a party led by Dr. Charles Camsell, deputy minister of mines for Canada, hopped off at 2 p.m. for Wrangell, Alaska, in a seaplane piloted by C. H. "Punch" Dickins.

A. D. McLean, superintendent of Canadian Airways, and W. H. Sutherland, photographer, are other members of the party.

Dr. Camsell plans to take aerial photographs of 30,000 square miles of unmapped territory in the southeastern Yukon, north of the Liard river. Geographers believe the Rocky Mountains come to an end in that vicinity and the Mackenzie ranges, which lie to the east, may be a separate mountain system.

The "tropical" valleys of Indian legend lie in the region to be explored. If possible, the party will land and investigate these valleys

The survey will be concluded about August 15 at Edmonton.

Bear Low Interest Rate

All Records Broken When Recent Loan Was Floated

Ottawa.—Breaking all records for low interest rates, a $30,000,000 issue of Dominion Canada treasury bills has just been sold, it was announced. At the price received the average yield per annum on the bills is 1.2337 per cent. The previous low mark was an issue of $20,000,000 sold to yield 1.38 per cent. per annum.

The bills are due November 1 and the discount price of the accepted bids was 99.69. Proceeds will be used to retire in part an issue of $50,000,000 in bills taken up by the chartered banks some months ago at a yield of 2⅞ per cent. per annum.

Flood Damage Heavy

No Transportation Into Slave Lake Area Except By Air

Slave Lake, Alta. — Rampaging Lesser Slave Lake, which for two and one half days has pounded five-foot waves into this flood-stricken town, had left a scene of desolation with residents living in tents on higher ground, small buildings washed away, and others undermined, until they threaten to crumble.

Lashed by an inshore gale, the waves battered away small buildings, including the post office, and residents are fearful that a new wind will complete nature's onslaught. The lake is already at high level and even in calm weather travel through the town is done by boat. Damage in the flood of the last few days is estimated at $25,000.

Valuable farm lands on the shores of the lake have been inundated and the valuable top-soil carried away by the waves.

There is no transportation into this area except by air. The highway is still under water for nearly 20 miles, and the Northern Alberta Railway, which put through trains last week after 10 days tieup, again is blocked as a result of new undermining of rails by the waves. The former trouble sections on which repair work was done are holding up, however.

Russian Sub Sinks

Collided With Surface Vessel And 55 Men Drown

Moscow.—A brief official announcement, laconic as are most such Soviet revelations, disclosed the death of 55 Russian seamen, some of them young cadets, in the sinking of the submarine B-3 in Finland Bay one week ago.

The submarine, participating in the current Baltic fleet manoeuvres, came up from an underwater cruise and collided with an unidentified surface vessel.

A gaping hole was torn in her hull and she sank immediately. All aboard her—officers, seamen and naval school students—perished.

The submarine was of the old "bars" type built in 1917, toward the end of Russia's participation in the Great War. A mass funeral will take place at Kronstadt.

The government will distribute sums of 10,000 rubles to families of the victims. Pensions also will be paid, it was announced.

Explosion Traps Miners

Heroic Efforts Fail To Rescue Men In Transvaal

Ermelo, Transvaal.—All hope has been abandoned for the rescue of 78 native miners trapped in a gallery following an explosion which killed two white miners on the 300-foot level of the Marsfield mine at Estantia, 150 miles from Johannesburg.

Heroic efforts of rescue squads which reached the mine shortly after the explosion were without avail.

DUCHESS OF YORK GOES ON HER FIRST AEROPLANE RIDE

This picture was taken when the Duke and Duchess of York travelled by aeroplane from London to Brussels, Belgium, to visit the International Exhibition there. Above is a picture of the charming lady, left, looking none the worse for the trip, which was her first flight.

RELIEF SYSTEM IN ONTARIO IS TO BE CHANGED

Toronto. — Drastic reorganization of Ontario's system of unemployment relief to curtail costs and to return responsibility for relief administration to the municipalities was announced by Premier Mitchell F. Hepburn following a session of the Ontario cabinet.

"These steps are absolutely necessary to maintain the solvency of the government," the premier declared as he revealed his government had established a new basis for the province's contribution to relief costs. Instead of paying a proportion of total relief costs the government will make specified lump sum payments on a per capita basis.

From September 1, in all of the 17 bankrupt municipalities where the government has assumed the full burden of relief, the province's contribution will be payment of a maximum of $7.50 monthly per capita. The per capita costs in these municipalities under the present system has ranged from $3.50 to $13.50 per month.

In all other municipalities exclusive of the unorganized districts of northern Ontario the government's maximum contribution will be $5 per capita after Sept. 1.

Municipalities will be required to assume full responsibility for relief administration.

This reversal of the policy of Hon. David Croll will be accompanied, the premier said, by a drastic shakeup within the welfare department. "Our objective is to reduce the welfare department to a mere shell," the premier said.

"The per capita cost of relief is lower in many of the municipalities which handle their own relief. Our system has been too expensive," he said.

Under the present system the premier estimated that relief would cost the province about $36,000,000 a year. By the new plan it is expected that a saving of more than $750,000 monthly can be effected. There would be an immediate saving of about $240,000 annually in administrative costs alone, the premier explained.

Chinese Eat Unripe Grain

Endeavor To Stave Off Starvation Until Help Arrives

The emaciated, ragged survivors

Chungsiang, Hupeh. — Flood survivors, swarming like locusts on the uplands behind this stricken city, devoured unripe grain to save themselves from starvation.

Relief from Hankow was 300 miles away and coming slowly.

sometimes in bands 1,000 strong, worked away gradually from Chungsiang where the dead seem to lie everywhere, the bodies of men, women and children mingled with those of animals.

The Han river, which brought unprecedented disaster to valley dwellers when it rose 20 feet in a few hours during the night of July 7 was still flooding the territory.

Deprived of food or hope of food, until relief arrives, the starving hordes in the uplands stopped to eat wherever they could find food. They did not plunder or steal. They announced to inhabitants of villages they entered:

"We come to eat."

Report Better Conditions

Kansas City.—Rural middle America is going off relief. By thousands, farm families are becoming self-supporting, aided by better crop conditions, resettlement loans and their own efforts, an Association Press survey showed. Eight states report a relief list at present of less than 50,000 families.

Qualifies As Pilot

Edmonton—Believed to be the first woman to qualify as a commercial pilot in Alberta or Saskatchewan, Miss Margaret Fane, 21, has successfully passed her flying tests here, it was announced by Howard C. Ingram, inspector of civil aviation for western Canada

Fresh Fish

For the benefit of those people who like Fresh FISH we have a nice supply from the coast every Thursday morning. For Saturday we offer the following:

MEAT SPECIALS

SHOULDER BEEF ROAST, per lb. ....$ .13
PRIME RIB ROAST, per lb. .... .15
ROUND STEAK, per lb. .... .15

Grocery Specials

CERTO, per BOTTLE . . 31

VINEGAR, Hienze, per gal. ...$ .82
White
TEA, Malkin's Best, per lb. .... .52
LARD, Swift's, 3-lb, pail .... .62

SUGAR, Brown, 3 lbs .22

CRESTON VALLEY CO-OPERATIVE ASSN.

THE FRIENDLY STORE PHONE 12 WE DELIVER

Mr. and Mrs. J. Bereau left on Thursday for Vancouver, where they will again make their home. Mr. Bereau has been on the mechanical staff of the Cecil Moore garage and Universal Motors for some months past.

In Vic. Mawson's fishing competition Billy Husband leads in the trout class with a rainbow weighing two pounds eight ounces, 20¼ inches long and 9 3-4 inch girth. A. Shafer has one entered weighing two pounds one ounce for second place.

Col. and Mrs. Mallandaine and H. A. Powell got away by auto on Friday for Kamloops, where they are representing the local Legion and the Legion Ladies' Auxiliary, at the annual convention of these organizations ihis week. They went via Revelstoke.

Christ Church Sunday school picnic will be held Wednesday, August 14th. Those wishing to attend will meet at the Parish Hall at 12.30 p m. Everyone is asked to bring their own basket, including cups. Parents and members of the congregation are cordially invited.

Dr. Wace of Vancouver, who is making a survey of the province in connection with the work of the Queen Alexandra Solarium crippled children's hospital, was a Creston visitor on Monday, and spoke at a slimly attended meetiug at the town hall that evening. The meeting was sponsored by the Women's Institute, and Mrs. C. Murrell presided.

J. S. Blakeley of Radium was chosen Liberal standard bearer in East Kootenay at a well attended convention at Cranbrook on Friday. Creston was represented by W. L. Bell, E. E. Cartwright, F. V. Staples and C. F. Hayes. The latter was elected to preside over the gathering and was one of the three no inated, but declined. Mayor Roberts of Cranbrook also declined to stand, making Mr. Blakeley the unanimous choice.

There was a good turnout for the August meeting of Creston Valley Post Canadian Legion, with the president, John Bird, in t e chair. Sunday, August 25th, was the date se for the annual picnic, and L. Timmons, W. V. Jackson and J. B. Holder were named a committee to select the location for the outing. A club license was discussed and votes of thanks tendered C. Lowther and the social committee for good work done in connection with the remodelling and opening of the new hall.

Second Cut Alfalfa

will soon be ready!

Some of the weather wise say it has been another wet moon so be prepared to handle the cut with all possible speed. We are headquarters for all haying supplies.

G. Sinclair
Creston Hardware

A DEMONSTRATION of the

NEW TYPE COFFEE MAKER

will be held at our store

THURSDAY, AUG. 15

TWO to SIX p.m.

Please make every effort to call and taste this delicious coffee and see how it is made.

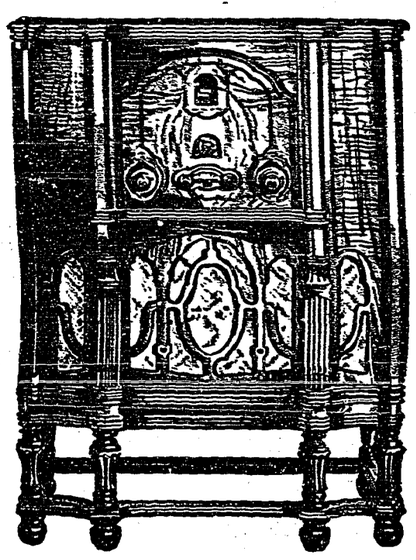

Bargains in Radios!

GENERAL ELECTRIC DEMONSTRATORS

at these prices:

10 Tube Cabinet Model, All Wave ..$139.00
8 Tube Cabinet Model, All Wave .. 99.00
6 Tube Console Model, All Wave... 99.00
5 Tube Console Model, All Wave .. 69.00
4 Tube Table Model, All Wave.. 34.00

Take advantage of this offer as there are only a few to dispose of.

West Kootenay Power & Light Co., Ltd.
CANYON STREET CRESTON, B.C. PHONE 38

Local and Personal

FOR SALE—Coal and wood range. West Kootenay store, Creston.

HAY FOR SALE—Second crop alfalfa. going cheap. J. G. Connell, Phone 42x

FOR SALE—Studebaker car, tires in splendid shape, $140. F. Simister, phone 53R, Creston.

HOUSE FOR RENT — Six rooms, modern, well located. Axel Anderson, Victoria Ave., Creston.

PIGS FOR SALE—Choice stock, six weeks old, $4 each. Frank Rossi, Goat River bottom. Creston.

Miss Mary Bell arrived from Trail on Wednesday on a visit with her parents, Mr. and Mrs. J. G. Bell.

Mrs. A. Chisholm of Kimberley is a Creston visitor this week, a guest of her sister, Mrs G. R. John.

Mrs. Olson and children of Kaslo are spending a holiday in Creston, guests of Mr. and Mrs. W. E. Barner.

Lou Shulaika of Universal Motors returned at the first of the week from a business visit at Vancouver.

HOUSE FOR SALE, NELSON—Or will exchange for Creston property. Address Box 1108, Nelson, B.C.

Creston baseball team had the best of Libby, Montana, in Sunday's game at Libby, winning by a 5-4 margin.

Miss Harriett McLaren of Fernie arrived on Friday on a two weeks' visit at Creston, a guest of Beryl Palmer.

COWS FOR SALE—Two Ayrshire cows, will freshen in November, need cash. Omer Boeuchene, Creston.

FLORAL DESIGNS—Moores' Greenhouse is now equipped to do any kind of Floral Deseign work at reasonable prices.

Miss Hilda Halpin of Kimberley is a guest of Mr. and Mrs. H. Cartmel, who are holidaying at Twin Bays this week

COW FOR SALE—Purebred Jersey, six years old, will freshen first week in September, $60. E. E. Cartwright, Erickson.

FOR SALE OR RENT—Six room furnished house. Ten acres of land at West Creston on which is a cabin. W. K. Brown, Creston.

FOR SALE—Wash stand with toilet equipment complete. Also bed screen and Orthophonic with 30 records. Mrs. C. Fransen, Creston.

Vital statistics recorded at Creston for July show nine birtns, four deaths, and one marriage license issued. Of the new arrivals six were girls.

Misses Helen Con and Charlotte Morton of Calgary, Alberta, were Creston visitors this week, guests of Misses Nora Payne and Ada Lewis.

LAND FOR SALE—Well watered, partly timbered, first-class agricultural land for sale at $20 per acre. Also ten acres orchard for $1,200 R. Sinclair Smith, Creston.

July provided the valley with the extremes in weather, going as high as 93 in the shade on the 23rd, and as low as 35 on the 10th and 11th. The total rainfa l was 1 72 inches.

The intake at Creston office of the provincial police for July totalled about $730, of which $570 was under the Motor Vehicle Act, and $73 was collected in police court fines.

Rev. G. A. Wilson of Vancouver, superintendent of missions for the United Church in B.C., was a visitor here on Thursday on official business, and guest of Rev. A. Walker during his stay.

Good headway is being made with the temporary bridge that is being put in across Goat River on the K.V. prior to starting work on the new bridge that is going in. The new structure will have a 180-foot span.

CARD OF THANKS

Mr. and Mrs. A. Kilgron take this means of expressing a very deep appreciation of the assistance rendered and all the sympathy and kindnesses shown them in their recent bereavement.

IMPERIAL GROCETERIA

IT PAYS TO PAY CASH AT THE IMPERIAL

FRIDAY-SATURDAY SPECIALS

Pineapple, Garden Isle Sliced 2 tins .21

PINEAPPLE, Sliced, Garden Isle, 2s, 2 tins....$ .21
CONDENSED MILK, Eagle Brand, 2 tins.... .45
CORNED BEEF, Libby's, 2 tins .... .23
Finest quality
POT CLEANERS, Mystic Miracle, 2 for.... .15
The pot cleaner with the handle
PUFFED RICE, Quaker, 2 pkgs. .... .27
The perfect breakfast
BREAKFAST COCOA, Cowan's, ½-lb. tin.... .14
TAPIOCA, No. 1., Snow White, 2 for.... .19
Cello wrapped

Our SERVICE Makes Friends PHONE 20 *Our QUALITY keeps Satisfied Customers*

SHOES!

We have opened up and placed in stock a line of fine and medium weight Shoes for WOMEN.

White Pumps and ties $2.95
Brown Calf, one eyelet Tie 2.75
Black Calf, one eyelet Tie 2.75
Black Calf, three eyelet, round toe 2.75
Black Hiker, Shawl tongue 2.75
Brown Hiker, Shawl tongue 2.75
Misses Velour, Blucher Oxford, sizes 11 to 2 .... 2.25

MEN AND BOYS

Men's Oxfords and Specials $2.95
Boys Oxfords, Black, 1 to 5½ 2.35

Scamper and Tennis Shoes for the family

CRESTON MERCANTILE
GROCERIES COMPANY LTD. HARDWARE

Range Rider Overalls

$1.95 Pair

Pre-Shrunk, Triple Seamed, Rivetted, Reinforced, Big and Roomy.

The big sale we had on these Overalls is proof they are the best value on the market.

Children's Play All Suits

Reg. $1.50; on SALE 95c.

Models in Khaki and Navy. Sized from 4 to 8 years.

20 Per Cent. REDUCTION on Voile, Rayon, Crepe Summer Dresses

See these wonderful values.

S. A. SPEERS

Dry Goods. Clothing. Hardware. Furniture