LIBRARY
VICTORIA, B.C.

Provincial Library

112

THE CRESTON REVIEW

Vol. XXVI. CRESTON, B.C., FRIDAY, JULY 5, 1935 No. 10

List Promotions; Win Honor Rolls

20 Pass to Grade 9 on Recommendation—Pass List all Divisions Satisfactory—Many are Named for Honor Rolls.

Division 1—E. Marriott, Principal.
HONOR ROLLS: Proficiency—Goldie Walker. Deportment—James Bourdon. Regularity and Punctuality—Helen McCreath, Goldie Walker, James Bourdon, Donald Fowlie, Jack Hall, Kenneth Hester.
PROMOTIONS: Grade 7 to Grade 8 Kenneth Hester, Jack Hall, Robert Vigne, Irwin Nickel, Thelma Lowther, Kostie Kerluke, Marguerite Grant, Margaret Donaldson, Bud Lowther, Ariel Schade, Beryl Chappell.
PROMOTIONS: Grade 8 to Grade 9 (on recommendation)—Goldie Walker, Egon Hollm, Ruby Palmer, Stanley Hendren, James Bourdon, Ronald Cooper, Helen McCreath, Ethel Morrow, Frances Bourdon, Norman Phillips, Kenneth Keirn, Phyllis Lowther, Anna Dickinson, Elsa Foerster, Sidney Argyle, Russell Gabelhei, Charlie French, Thelma, Erickson, Glen Clark, Doris Hendy.

Division 2—A. Robertson, teacher.
HONOR ROLLS: Proficiency—Alex Campbell, Esther Ostendorf. Deportment—Irene Pridham. Punctuality and Regularity—George Carr, Eric Jacks, Esther Ostendorf, Dorothy Klingensmith, Jack Bell, Olga Hurack.
PROMOTIONS: Grade 7 to Grade 8—Alex. Campbell, Bud. Wightman. Thelma Stewart, Steve Bullock, Ina Chappell, Teddy Hewitt, Tommy Johnstone, Glenna Fowlie. Grade 6 to Grade 7—Esther Ostendorf, Charlotte Wilks, Jessica Husband, Edward Davis, Robert Weir, Linden Bell, Muriel Raymond, Barbara Cartwright, Ethel MacLaren, Ellen Morabito, Eric Jacks, Olga Hurack, Vera Watson, Norma Walde, Ardrey Weir.

Division 3— Miss Wade, teacher.
HONOR ROLLS: Proficiency—Jean Pridham. Deportment. Russell Martin. Regularity and Punctuality—Jean Bunt, George Bourdon, Helen Dzvigola, Dorothea Schmidt, Marion Staples.
PROMOTIONS: Grade 5 to Grade 6—Jean Pridham, Jean Bunt, Mary Gabelhei, Carolyn Jones, Russell Martin Marion Staples, Doris Gabelhei, Helen Dzvigola, Donald Truscott, Earl Walde, Audrey Cooper, Willie Rodgers, Bert Crosby, Arthur Sutcliffe, Blanche York, Ernest Hills, Dorothea Schmidt, George Bourdon. Leslie Jones, Raymond Moore, Rose Rota.
Grade 4 to Grade 5—Teddy Olivier, Bertha Gardener, Anna Kinkade, Louise Hare, Earle Beninger, Louis Johnstone, Harley Brady, Mary Imhoff, Sam Rota, Wilbur Argyle, Kenneth French, Jimmy O'Neill.

Division 4—Miss Learmonth, teacher.
HONOR ROLLS: Proficiency, Grade 4b—Ruby Biccum. Grade 3a—Raymond Cooper. Deportment—Katherine Rentz. Regularity and Punctuality—Ruby Bicrum, Leslie Harris, Harry Ostendorf.
PROMOTIONS: Grade 4b to Grade 5 (on recommendation)—Ruby Biccum, Leslie Harris, Anna Peltzer, Lewis Truscott, Donald Andrews, Norman Husband, Louis Klingensmith, Betty Husband, Sadie Kerluke, Rosie Morabito, Helen Stewart, Leona Lovestrom, Ethel Hendren, Billy Lewis. Katherine Rentz, Harry Ostendorf and Dick Staples equal, Grace Lewis, Victor Peltzer on trial.

Grade 3a to Grade 4—Raymond Cooper, Lewis Millin, Gwen Moore, Rschard Hood, Julius D'Zvigola, Hawkshaw Powell, Margaret Timmons, Robert Armstrong, Eunice Hughes, Lewis Palmer, Patsy Forbes. Elmer Pagens, Russell Pridham, Kenneth Weir on trial.

Division 5—Miss Hobden, teacher.
HONOR ROLLS: Proficiency—Laurel Keirn. Deportment—Sidney Bourdon. Regularity and Punctuality—Eileen Weston, Rose Cellis, Lyle Klingensmith.
PROMOTIONS: Grade 3 to Grade 4—Joyce Arrowsmith, Bobby Ibbitson, Gloria Romano, Julia Amatto, Rose Kinkade, Blair Leavitt, James Walker, Victor Cellis, Edwin Dickinson, Beth Leavitt.
Grade 2 to Grade 3—Laurel Keirn, Kathleen Joyce. Lorna Bell, Charlie Tompkins, Ena Jones, Gordon Rodgers, Eileen Weston, Phyllis Seldon, Freddie Hurrack, Jack Wilks, Mary Jean Husband, Mary Boffey. Irma Klien, Dorothea Powell, Jerry Alderson, Effie Kerluke, Jimmie Rodgers, John Bullock, Laura Werre, George Donaldson, Katheryn Timmons, John Harris, Dorothy Dewey, Marie Dewey, Beverly Romano. Sidney Bourdon. Lyle Klingensmith, Nelson Sinnerud, Ronald Scobie, on trial.

Division 6—Mi s Holmes, teacher.
HONOR ROLLS: Proficiency—Betty Gilchrist. Deportment—Jennie Hood. Regularity and Punctuality—Gordon French, David Timmons, Dorothy Dickinson, Alvin Hendren, Bobby Patrick.
PROMOTIONS: Names in order of merit. From Grade 1 to Grade 2—Betty Gilchrist, Marylyn Warren, Dorothy Dickinson, Irene Moore. Phyllis Wilks, Dolores Biccum, Dorothy Boffey, Mary Biccum, Helen Armstrong, Jennie Kinkade, Jennie Hood, Alvin Hendren. Muriel Hughes, Lloyd Ibbitson, Bobby Rentz, Keith Hester, Alice Lovestrom, Sylvester Schmidt, Gordon Freuch, Violet Pagens, Roland Gariepy, Robert Swan, Mary Gardener, Rodger Archambault. David Timmons, Lyle Mawson, Stella Haptonstall, Mary Timmons, Clayton Dewey, Bobby Patrick, Bruce Arrowsmith, Gwen Bradley, Charlie Bunce, Andy Leavitt

JUST OPENED!

AL'S MOTOR SERVICE

Opposite Art Reed's Blacksmith Shop

WE SPECIALIZE in

Motor Tune Up

and

General Repairs

Alf. Speaker
CRESTON

Kitchener

Mr. and Mrs. H. H. Redmile were Bonners Ferry visitors, Sunday.

E. Driffil, C.P.R. tie inspector, Canal Flats, was home for the weekend.

Mrs. Wm. Barr of Kimberley spent the weekend with Mr. and Mrs. B. Johnson.

Mr. and Mrs Williams and party of Kingsgate were Sunday visitors at Kitchener.

A. Lepage, C. Senesael, John Anderson and L. Simpson, were at Cranbrook on Tuesday.

C. Bush and son, Denis, and C. Senesael were here from New Lake for the weekend.

Mrs. George Kost and sister, Gertie Obetkoff, are at Brilliant on a visit with their parents.

Miss Jean McCreath, principal of Kitchener school, left for her home in Creston, Friday.

Mrs. N. K. Devlin left on Thursday for Trail, where she will reside with her son, Mark Devlin.

A. Simpson, L. Nowlin, C. Blair and C. Bush are busy shipping strawberries, and report a fairly good crop.

Kitcheher school closed for the summer holidays on Friday. Helen Oja passed on recommendalion into high school.

Albert Hanson, who is in charge of Creston Hill Mining Company, formerly Sullivan Syndicate, is on a bnsiness trip to Spokane.

Mrs. Kirkness and children Shela and John, of Medicine Hat, Alberta, who have been on a visit here, have left for Vancouver.

T. Hickey and C. Foisy, truck drivers at Goatfell east national defence camp, spent the weekend at their homes at Canyon and Kitchener respectively.

Helen Oja left for Creston on Wednesday where she has secured employment. Miss Marie Thompson is at Wynndel, where she is packing berries.

Mr. and Mrs. Legage, C. Senesael and Lewis Simpson were Fort Steele visitors, Saturday. Ronald Lepage, who has been visiting Mr. and Mrs. A. H. Moore, returned with them.

W. L. Hathaway and party of San Francisco arrived on Sunday and will spend July at Camp Hathaway here. Miss Hanson of Creston is again in charge of the kitchen as in previous years.

Allan Cameron, who has been with his uncle and aunt, Mr. and Mrs C. Foisy, for the past four years, left on Thursday for Harrison hot springs, to reside with his mother, and where he has secured employment.

Mr. and Mrs. O. Geroux and daughters, Joan and Heather and son, Billy, with Clive Bateman, all of Moyie, were Sunday visitors with Mr. and Mrs. C. Foisy. Little Miss Joan is remaining for a short holiday.

Ten Carloads Berries Shipped

Peak of Strawberry Season This Week—Wynndel Rolls 1920 Crates, Tuesday—Cherries are Moving—Rasps Next Week.

Following the cooler and showery weather that obtained at the weekend strawberry shipments are now almost at their peak, with the warm weather that has prevailed since Tuesday, with Wynndel estimating the peak of the season will be encountered at the weekend. The only new shipper this week is small quantities of Tartarian and sour cherries, but the volume is not heavy.

Up till Thursday morning the Co-Operative Fruit Grower at Wynndel have rolled ten straight carlonds and are of the opinion the peak of the season is now on. Their biggest day's shipment was on Tuesday when a refrigerator car went out on the afternoon freight taking 1002 crates, and the same morning express shipments were 918 crates. Daily shipments by express are running to about 300 crates.

Long, Allan & Long, Limited, report the commencement of the cherry movement. These however, are coming in limited quantities. The strawberry supplies are now back to normal and are to meet the demand. A pleasing feature to the berry situation is that opening prices are being well maintained. but increased receipts may be looked for as the British Sovereigns are now coming strong after a rather late start.

Creston Products, Limited are handling some Tartarian and sour cherries, as well as gooseberries and report the demand quite active. They are at present in temporary warehouse and office quarters at Lone Pine tourist park, but the lumber is now on the ground and clearing the site is under way for their new warehouse, which will be under construction before the week is out.

Manager W. McL. Cooper of Creston Co Operative Fruit Exchange is expected back today from a visit at the prairie wholesale centres on which he has been for the past week. The firm has been handling its quota of Strawberries and some Tartarian cherries and their growers advise the first raspberries will be available about the middle of next week. The concrete walls are well along for the 50 x 50 foot addition to the warehouse, and on Wednesday the new Cutler roatary grader arrived, on which installation will commence immediately.

Boswell

Mary Cummings of Nelson visited her parents over the weekend.

Mr. and Mrs. Geo. Jacks of Creston motored down, Tuesday, on a visit with Tom Jacks.

Mr. and Mrs. Pelham Richardson and Gladys have returned from a visit to Winnipeg, Man.

Lyle VanSteinburg of Trail paid a visit to his family at Sanca, returning to Trail on Monday.

Charlie Gilberts of Trail paid a visit to his brother-in-law, P. Garvie of Sanca returning on Monday.

Vegetable gardens are very backward, and there is a shortage of potatoes, as the new crop is not ready for digging.

Birth—At Creston hospital, to Mr. and Mrs. P. Garvie, a daughter. Mother and daughter are expected home shortly.

Prospects for a bumper crop of hay have been spoiled by the wet weather. A very small part of it was under cover before the rain came.

Mr. and Mrs. Thompson and Roland of Nelson, and Bluebell Thompson of Spokane, have returned home after spending a vacation here.

S. S. Frank has just completed a new log cabin on his ranch. He is at present living at Lockhart beach, having rented his house and orchard to C. Holden.

The Soukoroff tie camp has been idle the past few days on account of tne wet weather. In order to speed up operations several tie hewers have been engaged.

Mr. and Mrs. K. Wallace, Muriel and Boyd Wallace, and Mrs. M. I. Sawyer, visited with Mr. and Mrs. Don Bradley, Creston, Sunday, for the celebration of Patricia Bradley's tenth birthday.

From indications at the present time there should be a large crop of apples. Cherries are reported to be light. In some orchards they have set better than in others. When the trees were in bloom weather was unfavorable for pollinization.

Deer are becoming tamer every day and can often be seen in the orchards and along the road. Bears are also more numerous this year. On the lake a number of Mallard ducks are to be observed taking their broods for their first swim.

Mr. and Mrs. Course, who have resided here for the past six years, left on Tuesday for England. Owing to them travelling via the great lakes they had to leave sooner than anticipated. In consequence they were unable to visit all their frienns before leaving.

More American tourists are coming through than in former years, and are very much impressed with the scenery on the lake highway. They will return witn remembrances of the many beauty spots to be found in this district, of which they were unaware until taking a trip through this summer.

E. Home, Edgar, Peter, Harriet and Enid Home, arrived on Sunday from Cranbrook, to spend the summer at their summer home at Boswell. They have as their guests Wallace Hamilton and Miss Gladys DeWolf. Mr. Home returned to Cranbrook Monday afternoon. Mr. Hamilton also left on Monday, going west.

L. Jakeman, who has been teaching at Boswell for the past year, left for Vancouver on Saturda . On Friday evening a farewell party was given in his honor. After tennis a weiner roast was held at the b ach. Among those attending were W. Bebbington, P. Johnstone, Cliff Bebbington, Stanley Hepher, N. Johnstone and Chuk Lombardo.

A well attended quarterley meeting of the Boswell District Farmers' Institute was held on Saturday night. C. Bebbington presided. An effort is to be made by the Institute committee to cooperate with the local parks board to improve the site at Lockhart beach, which has been surveyed for a public park A large amount of work has tc be done before this can be used for any kind of recreation. Once completed it will fill a long felt want for a sports ground for residents on the lake. A vote of thanks was extended F. Putnam, M.P.P., for his efforts in securing residents a ceeaper rate on the ferry.

Wynndel

The heavy rain over the weekend has slowed up strawberry shipments.

J. B. Rudd is away at present, on a visit with his daughter, Mrs. Boutrey, at Bellvue, Alberta.

Miss E. Wik of Kimberley; Misses McInnis and Watson of Yahk, are here helping with the berry harvest.

Miss L. Benedetti, who has been employed at Trail. returded home last week, to help with the berry harvest.

Mr and Mrs. N. Rollick and son of Blake were weekend visitors with Mrs. Rollick's parents, Mr. and Mrs. A Glasier.

Miss Sutton, principal of Wynndel school, left at the end of the week for the summer vacation at her home in Vancouver.

Mr. and Mrs. Boutrey and S. Todring of Bellvue, Alberta, are visitors with Mrs. R. Dalbom. J. B. Rudd returned with them.

Mr. and Mrs. Percy Cockle and Mrs. Opal and children, of Alhambra, Alberta, are here on a visit with the former's mother, Mrs. R. Dalbom.

Erickson

E. Koepenick and Reg. Watson of Tye, were home for the weekend.

Mr. and Mrs. H. Armstrong of Cranbrook spent the weekend here, guests of Mrs. F. Speaker.

Mrs. Simmons and son of Edmonton, Alberta, are here on a visit with Mr. and Mrs. L. T. Leveque.

Mr. and Mrs. Joseph Mermet left on Saturday for Nelson, where they expect to make their home in future.

Principal Cobus left at the end of the week for Vancouver, where he is to attend the U.B.C. summer school.

Miss Evelyn Speaker, who has been at high school at Cranbrook the past term, is home for the summer holidays.

Mrs. R. Vincent and children of Coleman, Alberta, are here on a visit with her parents, Mr. and Mrs. H. Campbell.

Arnold Pinkham and his sister, Miss Norma, of Vancouver are spending a few days here, guests of Mr. and Mrs. John Hall.

Mr. and Mrs. Jas Woodhall and granddaughter, Ann Louise, of Nelson were Sunday visitors with Mr. and Mrs. John Hall.

Mr and Mrs. L. T. Levevue and Hugh Graham returned on Friday from a three weeks' holiday visit at Edmonton and Wetaskiwin, Alberta.

Sandy Teleford, who has been at Campion College, Regina, arrived home on Friday and left on Tuesday for Vancouver, where he is to attend summer classes at B.C. University.

Creston band will be in attendance at the lawn social at Mrs. F. Putnam's Wednesday evening, July 10th, from 6.30. There will be dancing on the green and other amusements as well as the serving of all kinds of refreshments. The affair is under the auspices of the Erickson Ladies' Hospital Auxiliary.

Mrs. J. Armstrong of Parkland, Alberta, is spending a few days here, a guest of her sister, Mrs R. M. Telford. She returned on Tuesday accompanied by Miss Marcella Sanford.

Erickson Christ Church Ladies' Guild had quite a good turnout for their lawn social with sale of sewing and cooking at W. H. Kemp's on Wednesday afternoon last, the affair enjoying an intake of almost $40.

Weather Spoils Holiday Sports

Dominion Day Celebration Curtailed Due Chilly Atmosphere—Parade is Large—Dance Has Splendid Attendance.

With anything but favorable weather prevailing Creston's Dominion Day celebration, under the direction of Wild Rose Knights of Pythias, was carried out most satisfactorily. All the features carded were carried out, except the water sports, which had to be cancelled due the rather chilly climatic conditions.

The celebration opened with the children's parade, which moved off from the Orchard service station headed by Creston brass band, shortly after noon, and this feature was certainly as advertised, "bigger and better." It is estimated that at least 100 youngsters were in costume, while another 150 must have been in line as on their arrival at the grounds it took 250 ice cream cones to satisfy the juvenile army then in evidence.

The prize winners were: Best dressed girl, Helen Warr n, as a Swiss girl; second, Bertha Gardiner, Hawaiian girl. Best dressed boy, Louis Johnston, spider-fly; second, Wayne Rudd, cowboy. Boys' Comic, David Timmons, Santa Claus; second Dan Kerluke, goat. Girls' comic, Jimmy Rodgers, Indian; Ethel McLaren, Hot dog vendor. Best decoraten float, Hawkins children. Best decorated bicycle, Julian Cartwright. Special prizes went to Bernice Vincent and June Burgess, dressed as flower girl and nurse respectively. The costume awards were made by a committee headed by Reeve F. H. Jackson, assisted by Frank Celli, Matt York, Ron Stewart and J. W. Harvey.

With the arrival of the parade at the grounds and the awarding of the prizes the childred's races were next in order and were followed by a girls' softball match between Creston Wildcats and Canyon in which the former won 15-4. For the baseball game, Bonners Ferry were unable to make the trip and a game between a pickup nine and Creston Intermediates was played, the Int rmediates winning 7-5, with Cherrington and Hale doing the battery work for the winners, and Ray Humble and Scahefer for the losers.

The dance at Park pavilion in the evening was very largely attended, the crowd being estimated at 325. Music was provided by the Serenaders orchestra and the usual excellent supper was served by the Pythian Sisters lodge. The lucky ticket on the cash prize of $5 was held by No. 163 who was not present. The $3 prize went to Mrs. Schaefer, and the $2 ticket was owned by R. H. Mathews A feature of the dance was the decorations, the pavilion presenting an attractive appearance with its streamers, lanterns etc.

The financial statement has not been prepared as yet but it is expected there will be a small balance on the right side of the ledger

HERE ONCE MORE —the Old Enemy!

Baseball

CRANBROOK

vs.

CRESTON

Exhibition Park CRESTON

Sunday, July 7

Play Starts at 2.30 p.m.

WORLD HAPPENINGS BRIEFLY TOLD

Britain has invited Russia to naval talks. It is suggested Russian naval experts shall come to London after visits by French and Italian delegates.

Total gross agricultural revenue of British Columbia in 1934 is estimated at $39,826,141, compared with $36,-647,007 in 1933, in statistics released by the provincial government.

An aerial traffic survey, to determine whether traffic cops could help unsnarl New York's crowded Sunday motor traffic, was made by First Deputy Police Commissioner Harold Fowler.

The Cahan bill amending the Franchise Act passed through the House of Commons. It would prevent judges from upsetting decisions of franchise registrars without positive evidence.

Canada's military forces are represented in the supplementary estimates tabled in the House of Commons by estimates for all three arms of the service. For the militia the appropriation is $1,651,000; for the naval service, $145,000; and for aviation, $1,302,900.

Little Journeys In Science

HUMIDITY

(By Gordon H. Guest, M.A.)

Humidity not only has an important bearing on the comfort of man but it has also a marked effect on his daily affairs. The story of humidity begins with the fact that water vapour is a normal component of the earth's atmosphere. Water vapour is simply water in the gaseous state. It is invisible and we cannot become aware of it directly by our senses. Unlike all the other components of the atmosphere, nitrogen, oxygen, argon and the rest, the amount of water vapour present in the air varies greatly from time to time and from place to place. It is sometimes present in the air to the extent of 5 per cent. by volume, and occasionally the amount is too small to be measured.

The air is furnished with water vapour by the evaporation of water in liquid or solid form, as contained in oceans, lakes, rivers, snowfields and plants. The amount of water vapour which the air can hold depends upon the temperature. Warm air can hold more water vapour than cold air. Strictly speaking, the temperature limits the amount of vapour that can occur in a given space regardless of the presence or absence of other gases, and in scientific language we say that the air is saturated with water vapour when it contains the maximum possible amount of the vapour.

If the air is fully charged with water vapour, or in other words satuated, any drop in temperature will cause some of this gas to change to a liquid or solid. This is due to the fact that cold air cannot hold as much water vapour as warm air. In science we say that some of the water vapour has condensed, and the condensed water forms a fog or cloud in the air. Eventually the process may lead to the production of rain or snow.

With the aid of an instrument known as the hygrometer, scientists measure the relative humidity and this value is expressed in percentage. Thus if at a certain time the air is charged with water vapour to half its capacity, the relative humidity is said to be 50 per cent. When the air is saturated with water vapour, the relative humidity is 100 per cent.

Relative humidity plays a very important role in human affairs because it is one of the chief factors in the process of evaporation. When the relative humidity is low, evaporation takes place rapidly from all moist surfaces exposed to the air. When the relative humidity increases, evaporation slows down, and when it reaches 100 per cent., evaporation stops. The seasoning of lumber, drying of fruit, vegetables, fish and the family wash, as well as many other familiar operations, require a comparatively low relative humidity of the air for their rapid performance.

Humidity has a marked effect upon human comfort. The saying that "it's not the heat but the humidity" contains a great deal of truth, though it is not the whole truth. Our sensations of heat and cold depend upon the rate at which heat leaves our bodies, and this is regulated, so far as atmospheric factors go, by the cooling power of the air, which depends upon three things: temperature, wind and humidity. The thermometer may climb into the nineties, yet if the humidity is low we remain comfortable, especially if a breeze is blowing. Such temperatures combined with high humidity are unbearable.

World's Greatest Racing Classic

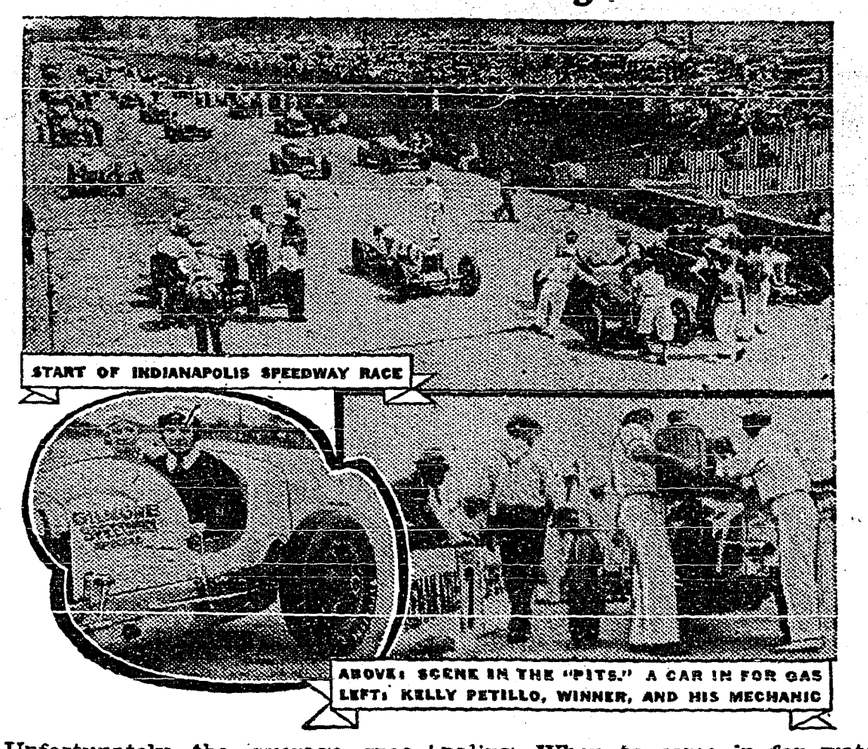

START OF INDIANAPOLIS SPEEDWAY RACE

ABOVE: SCENE IN THE "PITS." A CAR IN FOR GAS
LEFT: KELLY PETILLO, WINNER, AND HIS MECHANIC

Unfortunately the average spectator at the annual Indianapolis Speedway Classic is unable to witness much of the tense drama of the race, which takes place in those little concrete-walled boxes known as the "pits", located on the "apron" of the track near the starting point. Here the "teams," composed of a dozen men,—a necessary organization for every entrant — perform their duties in an atmosphere tense with excitement but with the precision of a well-drilled stage show. Without their help no driver would stand a chance of winning.

Theirs is the directing genius behind the strategy involved in this four-and-a-half-hour contest. Whirling around the two-and-a-half-mile rough brick oval at speeds approaching 150 miles an hour, their senses reeling from the thunder of their motors, the fumes from the engines, and the eye strain, the drivers lose track of their position and their speed.

It is the pitmen who keep them informed on these important matters, and advise them regarding strategy through a complicated system of signaling. When to come in for water and gas, and who the leaders are at the moment are among the many pieces of information that the driver must depend upon his pit crew for.

The operations in the pit are as thrilling, at times, as the actual race itself. A car slides onto the apron and stops in front of its own pit. Half a dozen men leap the low concrete wall, each concentrating on a definite job. The cap is off the radiator in a second and a stream of cool water is flowing in; gasoline is already being poured into the tank; tires are examined; and two men lift the hood and their expert eyes and ears can tell in a split second whether all parts of the engine are synchronizing.

One or two A.A.A. officials dash up. The pit crew gives them an anxious glance, for their inspection may mean loss of many precious seconds—possibly elimination from the race. These officials have the authority to order adjustments, and, if in their judgment the car has a defect, to order it from the race as a precaution of safety for all concerned.

Kelly Petillo won this year's race, setting a new track record of 106.24 miles per hour. Each of the two times Petillo stopped at the pits, he was seen to continue to sway in his seat, not yet recovered from the effects of the bodily rhythm induced by the terrific car-swing at high speed. Peter DePaolo, his pit manager, shouted advice into his partly deafened ears and within a minute or so Petillo was back on the track with a fresh supply of gas and water, and his engine in perfect tune.

Petillo frankly stated after the race that much of the credit for his performance was due to two factors —his pit manager and his tires. The winner said he was tempted several times to "burn up" his car early in the race to catch the several drivers then ahead of him. "I knew my Firestone tires would stand any speed my car could go," he said, "but I had my instructions from Pete DePaolo. He worked out the plan of campaign and I followed it." DePaolo signalled instructions to Petillo on almost every lap of the 200.

In the pits, too, watching and checking car performance, is the engineering genius of the country.

Take tires for instance. The recent race marked the sixteenth consecutive contest in which Firestone tires had been on the winning car. Firestone engineers and designers were in the pits throughout the race, checking every phase of the cars' performance. The drivers buy and pay for their tires, and have for years. Firestones were on all cars that finished and there was not one tire failure. With new records each year, the problem for tire and motor car engineers is ever new.

FASHION FANCIES

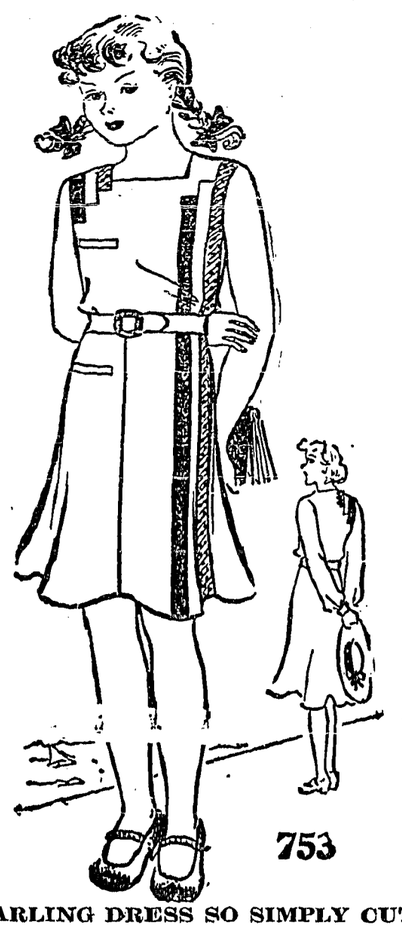

DARLING DRESS SO SIMPLY CUT —POCKETS, APPLIED BAND TRIM, GIVE IT FRENCH CHIC

By Ellen Worth

It is difficult to imagine anything easier for mother to tackle than this darling little dress.

It's so simply cut, depending on two cleverly placed pockets and colorful banded trim for its chic and individuality.

The first model was of pale blue linen-like cotton. One band was of navy, one of white and one of a red and white print.

Checked seersucker in red, white and blue is very effective with red, white and blue band trim of pique, with the blue pique used for the pockets.

Style No. 753 is designed for sizes 6, 8, 10 and 12 years. Size 8 requires 1½ yards of 39-inch material with ⅛ yard of 35-inch printed material and ⅛ yard of 35-inch plain material.

Patterns 15c each. Address mail orders to: Pattern Department, Winnipeg Newspaper Union, 175 McDermot Ave. E., Winnipeg.

Summer Fashion Book contains many more smart, cool vacation clothes. Send for your copy to-day, the price is 15 cents.

Origin Of Pall Mall

Street Named For Game Played In The 17th Century

Most people have heard of a street in London called Pall Mall, and this is how it got its strange name. In the 17th century there was a very popular game in London called Pall Mall, identified with croquet which is still played to-day. It was popular lar with most of the gentry. The object of the game was to drive a ball along a straight alley and through an elevated ring with a mallet. The alley for pall mall was hardened and strewn with pounded shells so as to present a perfectly smooth surface. The game has completly died out, for there is no trace of it for centuries, and the only relic of the game is in the name of Pall Mall street.

It takes eight gallons of special oil to give each of the elephants in the London zoo its annual "beauty bath."

2105

SUNDAY SCHOOL LESSON

JULY 7

MOSES
(Leader and Lawgiver)

Golden text: Blessed is the nation whose God is the Lord. Psalm 33:12a

Lesson: Exodus, Chapter 24.

Devotional Reading: Exodus 34: 27-35.

Explanations And Comments

Moses Leads the People to Ratify the Covenant, Exodus 34:3-8. After Moses had ascended Mount Sinai and there had had lodged in his mind "the words and the judgments" recorded in Chapters 21, 22 and 23 of Exodus, he told the people about them and they agreed to obey them. With one voice they answered, "All the words which Jehovah hath spoken will we do." "Remember that every lip [save of two men] which united in that lightly made vows drew its last breath in the wilderness, because of disobedience, and the burst of homage becomes a sad witness to human weakness and changefulness. For a moment the people were ennobled, and obedience seemed easy. They little knew what they were saying in that brief spasm of devotion. It was high-water then, but the tide soon turned" (Alexander Maclaren).

Moses first act was to prepare a written copy of the laws which the people had sworn to obey. Then he had a rude altar erected at the base of the mountain to represent the Divine Presence and surrounded it with twelve unhewn stones to represent the twelve tribes of Israel. "The use of pillars is an evidence of the antiquity of the rite of sealing the convenant recorded here, as they were afterwards forbidden, owing to their association with heathen worship". See Dt. 16:22.

Then young men offered burnt-offerings and peace-offerings of oxen. "Burnt-offerings and peace-offerings differed mainly in the use made of the sacrifice, which was wholly consumed by fire in the former, while it was in part eaten by the offerer in the latter."

The newly-written book was produced and read, and again the people shouted their agreement to obey its laws. Half of the blood from the sacrifice had been poured upon the altar, and now with the other half the people were sprinkled, and thus the covenant was ratified as the solemn words were spoken, "Behold, the blood of the covenant, which Jehovah hath made with you concerning all these words."

To Take Out Squeak

Private Firms Will Make Shoes For Royal Marines

To quiet the tread of the Royal Marines of Britain their shoes are to be made by private firms. Since the formation of the organization in 1662 the members have made their own footwear. Admiralty officers announce that the change of makers is for economy, but shoemakers say the real reason is that shoes made by the marines have always squeaked.

Parchment is different from leather in that it is not tanned.

From Coast To Coast

Canada's Precise Level System Stretches Over 25,000 Miles

Altitude, or height above sea level, of the site of any proposed development is of major importance in the orderly opening up of a new country like Canada. Consequently the provision in accessible form of information concerning exact levels is important. The task of providing such data is one of the duties of the Geodetic Survey of Canada, Department of the Interior.

In line with practically every country in the world, Canada has adopted mean sea level as its datum for latitudes. Sea level may be defined as the surface which the water of the ocean would assume where it not acted upon by the attraction of the sun and the moon or disturbed by the wind.

The actual determination of mean sea level at a primary tidal station is made by the Tidal and Current Division, Hydrographic Service Department of Marine. Hourly readings on an automatic gauge for a period of at least seven years are considered necessary for a trustworthy determination of mean sea level at a primary station.

The Canadian precise level system is based on the determination of mean sea level at five primary stations, namely, Halifax, Yarmouth, and Father Point, on the Atlantic; and Vancouver and Prince Rupert on the Pacific. By means of precise levels sea level datum is carried inland so that to-day Canada's precise level system stretches from coast to coast and has a total extent of over 25,000 miles. — Canada Week By Week.

Conscription Of Wealth

Canadian Legion Would Call On All Resources In Event Of War

Conscription of wealth and natural resources, as well as man power in the event of war, was urged in a resolution passed at the closing session of the Saskatchewan command of the Canadian Legion at Moose Jaw.

The convention in another resolution went on record as being in favor of an agreement that every nation should immediately abolish the private manufacture of all primary implements of war. A number of other resolutions were also discussed and passed. Officers of the provincial organization were elected and several reports read.

E. C. Leslie, Regina, was elected president of the provincial command; L. T. Chase, Mervin, was elected first vice-president; R. D. Roberts, Fort San, was elected second vice-president. J. C. Malone, Regina, honorary treasurer, and H. T. Pizzey, Saskatoon, T.V.S. representative.

Household Arts

by Alice Brooks

This Jiffy Knit Blouse Is Exclusive With Alice Brooks

PATTERN 5365

Time—so valuable to every one of us—is especially conserved for the knitter in this unusually attractive jiffy-knit blouse. Big needles—a lacy stitch and the result is a blouse done in no time. And, what none of us object to, it takes little wool to make it. The tied yoke is all in one with the sleeves which, of course, simplifies the making of it. Another feature is that the top of the blouse is really a straight line onto which the yoke is attached. The jajbot effect is a very flattering style.

In pattern 5365 you will find complete instructions for making the blouse shown; an illustration of it and of the stitches needed; material requirements. This blouse comes in size 16 to 18 and 38 to 40 (all given in the one pattern) and also contains a plain knitted skirt in these sizes.

To obtain this pattern send 20 cents in stamps or coin (coin preferred) to Household Arts Dept., Winnipeg Newspaper Union, 175 McDermot Ave. E., Winnipeg.

There is no Alice Brooks pattern book published

WORRIED ABOUT YOUR HEALTH?

Let SASKASAL regain and maintain it

Nature gives to Canada in munificent abundance the natural Mineral Salts found in Little Manitou. These health-giving Salts are recovered and refined by expert Chemists in the form of SASKASAL SALTS.

Thus SASKASAL in turn gives to Canadians in simple form—easy and pleasant to take—the cleansing, purifying, revivifying product of Nature itself. That is the simple story of SASKASAL Salts, so valuable to you in regaining your lost health and maintaining it in joyous vigour. If you suffer from Constipation, Indigestion, Rheumatism, Kidney or Liver troubles—take SASKASAL Salts. At all Drug Stores—69c. N5

MISS ALADDIN

—By—

Christine Whiting Parmenter

Author Of
"One Wide River To Cross"
"The Unknown Port", Etc.

CHAPTER VI.—Continued

As the car moved forward even Jack was dumb. They passed a filling station—a grocery—the post office and drug store—a ramshackle place marked "Restaurant" at which Nancy shuddered—a two-story hotel, its narrow porch hugging the dusty road as if land were too scarce in this vicinity to afford a lawn.

"But there's Cousin Columbine's estate," thought Nancy, grasping at this straw. "It can't be near these awful places. Perhaps there's a side street or—"

No. Mark was steering the car between two sagging gate posts. Nance stared ahead. Was this the boasted family mansion—this hideous frame house with peeling mustard-colored paint and a pretentious tower at one corner? A wave of rebellion swept through the girl; and something curious seemed to be happening to her ears. She raised her hands to press against them, but heard Cousin Columbine say quickly:

"Ears popping? That's only altitude, my dear. We're nearly nine thousand feet above the sea, and on almost the very spot where I was born. Father built this house after he struck silver at Leadville in '78. As you see, it's in need of a coat of paint; but it needed something else a great deal more so the paint must wait a year or two. Stop at the side door, Mark, or Matthew's likely to bump into us. Aurora! Aurora Tubbs, where are you? Come out at once and meet my relatives. Well, Nancy," (she turned, her lined faced beaming with happy pride), "what do you think of it? Does the Nelson mansion come up to your expectations?"

CHAPTER VII.

". . . And all that saved me," wrote Nancy in her first letter home, "was the arrival of Aurora Tubbs on the side porch."

This was quite true. As the girl cast wildly about in search of an answer that would conceal her state of mind, a woman, so short, and stout, and brightly attired that she made Nance think of the colored "cubes" she used to play with in kindergarten, fairly burst upon them through a doorway which looked too narrow to admit her. She wore a dress of brightest bluebird blue, and her squareness was accentuated by a starched white apron, tied snugly in the spot intended by nature for a waist-line.

"So you're here?" she asked, as if her eyes deceived her.

"The fact is evident, I believe," returned Miss Columbine. "These are my young cousins, Aurora, and I've no doubt they're glad to reach their destination. This is Aurora Tubbs, my dears, whom you've heard me mention. Goodness knows what I'd have done without her all these long years."

"Pleased to meet you," said Aurora, and shook hands with Jack, first to alight from the automobile. "And you too, Nancy. Might as well call first names right off, it seems to me, and not be formal. I see you're wearin' a fur coat, but aren't your legs most frozen in silk stockings? I'll take that bag, Miss Columbine. Mark Adam, you set that box o' canned stuff on my kitchen table. Come right in, Jack and Nancy, and make yourselves at home. Here's Matthew now. I see you brought two trunks."

Nancy found herself a little breathless, not entirely the effect of altitude. She had expected Aurora Tubbs to be a sort of servant, and here she was acting the part of hostess! It was very confusing. Nance didn't know just what to do. Perhaps Mark Adam sensed her dilemma for as he shouldered his burden the corners of his nice mouth twitched with amusement, and his blue eyes, meeting hers, were disconcerting.

"Come in, every one," said Cousin Columbine, stepping down from the Ford with youthful agility. "Turn to the left, and go into my sitting room. I close the parlor during the cold weather. This carpet came from Chicago in 1880—the first carpet in Pine Ridge, I'll have you know. Mark Adam, you and Matthew carry those trunks right up, please. Which is yours, Nancy—that queer stand-up one? Put it in the tower room, Mark, and the other in the north-east chamber. Aurora, bring in the chocolate cake."

"Not my beautiful fresh cake, Miss Columbine!" protested the woman in shocked rebellion. "Not my good chocolate cake I made for supper? If those Adam boys once set their teeth into it we're lucky to have a crumb left over; and— There! there! Don't glare at me, Miss Columbine. Shall I bring forks and plates?"

"Fingers were made before forks, Aurora, and its not a party," replied Miss Columbine, much to Jack's amusement. "Just bring the cake and a knife to cut it. I promised Matthew a piece, and I'll keep my word if we have to bake again tomorrow. You make a splendid chocolate cake, Aurora Tubbs, though as a rule I don't compliment people to their faces."

As the woman, somewhat mollified at this praise, departed on her unwelcome errand, Columbine Nelson chuckled audibly.

"Poor Aurora! I've no doubt she expected to make a great impression by bringing in that layer cake at supper. But those boys are hungry, most likely, and they've still five miles to go. Come in, both of you," she called as steps sounded on the stairs. "No, Matthew Adam, don't try to escape out the front door. I've a slice of cake for you; though Aurora Tubbs is ready to slay me for suggesting that we cut into her handiwork."

"It's not the cutting I mind, Miss Columbine," Aurora corrected, appearing through one door as the boys came in another, "but seeing it disappear so—so rapidly. You move the family Bible, Matthew Adam, and I'll set it right here on the centre table. It's a handsome cake, I think you'll all agree. Shall I do the cutting, Miss Columbine? I declare, it seems almost a pity."

"What do you think that cake is for, Aurora?" snapped Miss Columbine. "A parlor ornament?" (Nancy smiled though the phrase sounded unpleasantly familiar). "I'll cut the thing myself, or these young folks will go hungry. Give me that knife, and shut your eyes if you can't bear to look upon such desecration."

"You don't need to cut 'em quite so thick," remonstrated the anxious woman, hovering near. "That's a four-layer cake, Miss Columbine, and a wedge two inches at the widest part's enough for any one. Those Adam boys" (she spoke as if the young men were not present) "have got fierce appetites when they go places, which is no wonder because their mother's not what you'd call a natural cook and owns to it herself, so there's no occasion for hard feelings. If Nancy eats that big wedge now, Miss Columbine, she won't have any appetite for supper."

"Oh, leave us be!" returned the older woman with impatience. "Leave us be! Here's your piece, Matthew, and don't drop frosting on the carpet. Stand close to the stove, all of you, and let the crumbs fall into the coal hod. And be sure to tell Aurora Tubbs how good it is. That's why she's hanging 'round the door."

"It's great!" grinned Jack, at which Aurora beamed.

"It's simply marvellous! said Nancy.

The smile widened; while Mark Adam, an appreciative hand upon his stomach, murmured: "It's superb, Aurora. I warn you now, Miss Columbine, when I get married I aim to steal your cook."

"Wouldn't it be better to marry the cook herself and keep her in the family?" asked Matthew solemnly.

This suggestion, coming from a hitherto silent ,and obviously bashful young man, was not short of amazing. Nance glanced at Matthew with new interest; but Aurora bristled.

"And me, married to Victor Tubbs for twenty years? You should be ashamed, Matthew Adam. I don't believe in divorce; and I wouldn't marry your brother if I was a widow woman and he the only male creature in Pine Ridge. He's got a fickle nature, Mark Adam has, and I've always said, give me a faithful man or none at all. Help yourself to another slice, Matthew, if you're so hungry you have to lick the frosting off your fingers. And then you'd better be starting along home. These young folks will want to begin unpacking; and if you've got some good, thick cotton stockings, Nancy, I advise you getting into them double quick. Did you travel all the way from Massachusetts in that dress? It looks real fresh. If you'll give me your trunk key I'd admire to unpack for you."

"No doubt you would," spoke up Cousin Columbine, "but it's high time you were thinking about our supper, Aurora. Better take more cake to munch on the way home, boys; and here's a couple of dollars that I owe you."

"What for?" asked Mark, puzzled eyes on the proffered money.

"For carting those trunks, and us, you donkey," she replied.

"Great thundering prairie dogs!" exploded Mark. "Do you take us for a pair of gyps, Miss Columbine? Come on, Matt, we better get going. The lady wants to pay us for a little matter of lifting trunks!"

"The cake was pay enough, Miss Columbine," Matthew assured her with a shy smile. "We wouldn't think of taking any money. We—we must run along now or we won't get home in time to milk. Good-night—er—good-night, everybody," he added, and hurrying to escape, collided with Aurora at the door.

This caused still further confusion, the young man apologizing, his face scarlet; and Aurora demanding to know why he didn't look where he was going.

"Land knows I'm not so small he had to miss me in the landscape," she complained as Matthew vanished, his ears pink with embarrassment, a wedge of the precious cake in hand. "If that's a third slice of cake you're cutting for yourself, Mark Adam, you'd better go easy on your supper or I won't be accountable for how you'll feel come midnight. That's a rich cake; richer'n common because of company. If you don't hurry Matthew will get home first with all the news."

"You sure do speed the parting guest, Aurora," he commented, "but don't you worry about that news. I'll overtake poor Matt before that cruel blush has had time to subside. Good-night, Miss Columbine. The cake was bully."

There was surely nothing shy about this young man, thought Nancy, as he extended a friendly hand to all of them (not omitting Aurora); lifted his third slice of cake from the platter, and said: "I'll drop in to-morrow and see if you've got acclimated."

To all appearances he was addressing Jack; but his eyes were on Nancy; and Aurora burst out as the door closed: "I warn you straight off, Nancy Nelson, that you must take anything Mark Adam says to you with a grain of salt. He's as unreliable as an April snow storm; and has broken more Pine Ridge hearts than any one on record up to date. There's an innocent look about you that makes me tremble, and I feel it my duty—"

"Oh, hush up!" commanded Cousin Columbine, while Jack found sudden interest in the landscape. So Nance looked innocent! That was a good one! He'd have to write that to Aunt Judy. And wasn't it distinctly understood that there were to be no boy friends? It was mighty queer about Cousin Columbine, mused the boy, still at the window. She was no more what you'd expect from her letter than—than Nancy was like Aurora Tubbs! There was certainly something to explain here, and—

He wheeled about at a crisp command from this surprising relative.

"Wake up, Jack. Time enough to get acquainted with Pike's Peak after you're settled. I want to show you your rooms before it gets too dark. Bring those bags along and we'll go right up. I dare say you're used to electric lights; but lamps and candles are all I can provide you with. Don't bring your coat, Nancy. It can hang in the entry, though it's cold here and will be till next spring. The stairs are steep; but high ceilings were stylish when Father built the mansion, and he wanted the best. There! This is the tower room, my dear, and I hope you'll like it. There isn't a finer view for miles around."

However prejudiced Columbine Nelson might be as to the value of her property, she did not overestimate the beauty of her view. Even in the fast deepening twilight, Pike's Peak stood out gloriously clear against the sky.

(To Be Continued) 2105

QUIVERING NERVES

When you are just on edge . . . when you can't stand the children's noise . . . when everything you do is a burden . . . when you are irritable and blue . . . try Lydia E. Pinkham's Vegetable Compound. 98 out of 100 women report benefit.

It will give you just the extra energy you need. Life will seem worth living again.

Don't endure another day without the help this medicine can give. Get a bottle from your druggist today.

Lydia E. Pinkham's
VEGETABLE COMPOUND

for BITES

Insect, snake, or animal . . . the best treatment is plenty of Minard's at once. It soothes, heals and cleanses.

Draws out the poison!

MINARD'S "KING OF PAIN" LINIMENT

DOUBLED UP WITH RHEUMATISM

Could Not Wash Himself Nor Brush His Hair

So bad was his rheumatism that his friends declared he would never work again. Although he is 70 years old, he proved they were wrong. Read what he says:—

"I am seventy years of age. Last Christmas I was completely doubled up with rheumatism. I could not brush my hair nor wash myself. People said I should never work any more. I am working harder than a young man to-day. Thanks, many thanks, to Kruschen Salts. I take them in my tea, and I have recommended them to many. I could not get in or out of bed myself, nor sit up. But see me work now—12 hours sometimes. Kruschen Salts have done it."—G.J.

Rheumatic conditions are the result of an excess of uric acid in the body. Two of the ingredients of Kruschen Salts have the power of dissolving uric acid crystals. Other ingredients assist Nature to expel these dissolved crystals through the natural channel. In addition, there are still other salts in Kruschen which prevent food fermentation in the intestines, and thereby check the further accumulation not only of uric acid, but of other body poisons which undermine the health.

Little Helps For This Week

The ornament of a meek and quiet spirit which is in the sight of God of great price. 1 Peter 3:4.

Thy sinless mind in us reveal
Thy spirit's plenitude impart;
Till all my spotless life shall tell
The abundance of a loving heart.
—Chas. Wesley

Holiness appears to be to make the soul like a garden of God with all manner of pleasant flowers, that is all pleasant, delightful and undisturbed; enjoying a sweet calm and the gentle lifegiving beams of the sun. The soul of a true christian appears to be a little white flower like we see in the spring of the year, low and humble on the ground, rejoicing as it were in a calm rapture, diffusing around a sweet fragrancy, standing peacefully and lovingly in the midst of other flowers round about, all in like manner drinking in the beams of the sun.—Jonathan Edwards.

Of the 328,000 Indians in the United States, 100,000 are without land, says the commissioner of Indian affairs, decrying land legislation of some years ago which has proved disastrous for many tribes.

BACKACHE

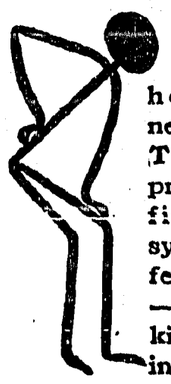

IF you have backache, dizzy spells, headaches, do not neglect your kidneys. Take Gin Pills for prompt relief at the first sign of these symptoms. You will feel better, look better —*be better*, if your kidneys are functioning properly. 248

GIN PILLS
FOR THE KIDNEYS

Save "LEFT-OVERS" *with* Applefords Presto PACK WAXED TISSUE

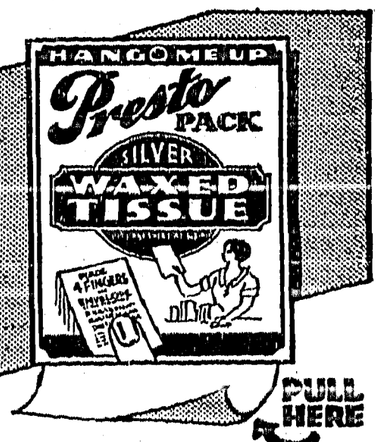

MORE CONVENIENT TO USE . . . .

Just hang a package in your kitchen. You'll be delighted with its convenience . . . for, with one hand, you can easily extract a single sheet at a time leaving the other hand free to hold the "left-over" being wrapped.

Warehouses At Calgary, Edmonton, Regina and Winnipeg

Arrange for your holidays by long-distance

Are you going away for your holidays? If so, it may be advisable to make arrangements by long-distance telephone. There are probably a number of things you wish to ask about, and a few words over the telephone will clear up your problems without the delay of an exchange of letters.

A long-distance call in advance may prevent disappointment later.

—

Kootenay Telephone Co., Ltd.

Valley Schools' Year-End Reports

Complete List of Promotions and Honor Roll Winners for All Valley Schools—Many are Passed on Recommendation.

Alice Siding

J. Page, Principal.

HONOR ROLLS: Profficiency—Elizabeth McNeil. Deportment—Margaret Simister. Regularity and Punctuality—John Marshall, Martha Marshall' Florence Marshall, Harold Travis.

PROMOTIONS: Grade 8 to Grade 9 (on recommendation)—Elizabeth McNeill, Meta McNeill. Grade 7 to Grade 8—Joan Smith, Violet Parkin. Grade 6 to Grade 7—Marion Smith, Edna Willis, John Smith, Ada Smith, Evelyn Mather. Grade 4 to Grade 5—Bill Constable, Dick Smith, Sadie McNeill. Grade 3 to Grade 4—Frank Simister. Grade 2 to Grade 3—Floyd McCreary, Mabel Mather, Joe Smith. Grade 1A to Grade 2—Phyllis Smith, Margaret Simister, Martha Marshall. Grade 1B to Grade 1A—Harold Travis, John Marshall.

Arrow Creek

W. H. Kolthammer, Principal.

HONOR ROLLS: Proficiency—Elsie Ramm, Aloha Bohmer. Deportment—Vergene Bohmer. Regularity and Punctuality—Mary Zachodnik.

CLASS LEADERS: Grade 8—Vergene Bohmer. Grade 7—Aloha Bohmer. Grade 6—Teddy Fielder. Grade 1—Elsie Ramm. Grade 4 James Edwards. Grade 3—Dawn Bohmer. Grade 2—T. Edwards. Grade 1a—A. Ramm. Grade 1—W. Bohmer.

Canyon

Division 1—D. J. Hunden, Principal.

HONOR ROLLS: Proficiency—Kenneth Kolthammer. Deportment—Pearl Gillespie Regularity and Punctuality—Mike Huclack, Miriam Sprncer, Borg Olson, Mary Nygaard, Helen Humble.

PROMOTIONS: Grade 8 to Grade 9 (on recommendation)—Helen Humble, Tom Tedford, Harry Kamo. Grade 8 to Grade 9 (on examinations)—Harry Nelson, Pearl Gillespie, Annie Huclack, Albert Bothamley, Joyce Clayton. Grade 7 to Grade 8—Jean Spencer, Mary Nygaard, Jim Bateman, Eddie Kamo. Borg Olson, on trial. Grade 6 to Grade 7—Kenneth Kolthammer, Iris Bothamley, Fred Clayton, Vivian Osborne. Grade 5 to Grade 6—Miriam Spencer, Evert Nelson, Richard Hale, Mike Huclack, Jerome Jarvis. Billie Semeniuk, Inger Solheim, Mike Hook, Stanley Gardner, on trial.

Division 2—Miss F. Knott, teacher.

HONOR ROLLS: Proficiency—Ira Olson. Deportment, Hazel Jarvis. Regularity and Punctuality—Alfred Olson. Avis Osborne, Edwin Moberg.

PROMOTIONS: Grade 4 to Grade 5—Ira Olson, Kenneth Bateman, Leonard Nelson, Hazel Jarvis, George Semeniuk, Sam Kamo, Clara Bradbury, Loyd Bothamley, Alex Huclack. Lawrence Tedford, on trial. Grade 3 to Grade 4—Guy Browell, John Blakey, Kari Solheim Gerald Bateman, Annie Hook. Rose Strong, on trial. Grade 2 to Grade 3—Irene Nelson, Edwin Moberg, Esther Jarvis, Jim Spencer, Dick Bothamley, Peter Hook, Bill Bedry. Grade 1 to Grade 2—Alfred Olson, Jean Hale, Alfred Kamo, Kalph Kamo, Kathleen Tedford, Kathleen Simpson, Loyd Strong, Jim Gartland, Frank Bedry, June Bedry.

Erickson

Division 1—A. Cobus, Principal.

HONOR ROLLS: Proficiency, Grade 1—Doreen Andrews. Grade 2—Hazel Botterill. Grade 3—Joan Langston. Grade 4—Elizabeth Gatske. Grade 5—Helen Goodwin. Grade 6—Mildred Fraser. Grade 7—Aileen MacDonald. Grade 8—Margaret Bundy. Deportment, Grade 1—Mabel Chernoff. Grade 2—Stella Tompkins. Regularity and Punctuality, Grade 2—Hazel Botterill. Grade 3—Anita Heric. Grade 4—Bertha Fraser.

PROMOTIONS: Grade 8 to Grade 9 (on recommendation)—Margaret Bundy, Gwen Putnam, Lawrence Leadbetter, Yvonne Putnam. Grade 7 to Grade 8—Aileen MacDonald, James Carr, Stella Tompkins, Roy Cartwright, Bertha Fraser, Kenneth, Tompkins, Joan Heric. Grade 6 to 7—Mildred Fraser, John Richardson, Zane Beam. Grade 5 to 6—Helen Goodwin, George Goodwin, Norma Bundy, Anita Heric, John Murphy.

Division 2—Miss M. Sanford, teacher.

PROMOTIONS: Grade 4 to Grade 5—Elizabeth Gatske, Norma Spedding, Alice Healey, Tony Holder, Jessie Beam, Lois Bundy, William Hamilton, Freddy Speaker, Beryl Tompkins, Leslie Tooze, Lois Botterill. Grade 3 to Grade 4—Mabel Chernoff, A. J. Hamilton, Harold Beam, Maurice Murphy, Joan Lanston. Grade 2 to Grade 3—Jean Bale, Hazel Botterill, Eddy Gatske, Leslie Timmons, Catherine Hamilton, Leland Heric, Betty Cochrane, Evelyn Andrews. Grade 1 to 2—Doreen Andrews, Ralph Baldwin, Barbara Goodwin, Teddy Botterill, Jack Goodwin, Earl Tooze, Grace Neumann.

Huscroft

Miss Robinson, Principal.

HONOR ROLLS: Proficiency—Josie Sakata. Deportment—Mary Ross. Regularity and Puuctuality—Warren Huscroft.

PROMOTIONS: Grade 7 to Grade 8—Warren Huscroft, Leonard Huscroft. Grade 6 to Grade 7—Josie Sakata, Kenneth Huscroft, Frank McCullock. Gaade 5 to Grade 6—Bruce Ross, Betty Ross, Tom Ross, Bobby Huscroft. Grade 4 to Grade 5—Nelly Huscroft, Barbara Lapointe. Grade 3 to Grade 4—Eva Huscroft, Ella McCullock. Grade 2 to Grade 3—Eileen McCullock, Ray McCullock.

Prizes were awarded Nellie Huscroft and Frank McCullock for neatness of written work.

Kitchener

Miss Jean McCreath, Principal.

HONOR ROLLS: Proficiency—Jean Blair and James Thompson equal. Deportment—Victor Parslow. Regularity and Punctuality—Alice Bohan, Ralph Abar.

PROMOTIONS: Grade 8 to Grade 9 (on recommendation)—Helen Oja. Grade 6 to Grade 7—Jean Blair, Alice Bohan, Christina Parslow. Grade 4 to Grade 5—Mary Bohan, James Thompson. Grade 3 to Grade 4—Ralph Abar, Marjorie Blair, Maxine Nowlin. Grade 2 to Grade 3—Gertie Obetkoff, Robert Thompson. Grade 1 to Grade 2—Jimmie Bohan, Irene McDonald, Alton Nowlin.

Lister

Division 1—Miss Curtis, Principal.

HONOR ROLLS: Proficiency—Milly Beard, Alice Wellspring. Deportment—Lorna Donaldson. Regularity and Punctuality—Kirk Beard, Cyril Bird, Martha Domke, Daniel Domke, Raymond McKee, Margaret Sinclair.

PROMOTIONS: (on recommendation). Grade 8 to Grade 9—Kirk Beard, Cyril Bird, Lorna Donaldson. Grade 7 to Grade 8—Alice Wellspring. Grade 6 to Grade 7 (in order of merit)—Milly Beard, Margaret Sinclair, George Rylan. Grade 6b to 6a—Edna Hutts, Lillian Wocknitz, Erwin Rylan Grade 5 to Grade 6b—Helen Gustafson, Hugo Sommerfield, Daniel Domke, Wilma Donaldson, Mary Dauss.

Division 2—Miss Webster, teacher.

HONOR ROLLS: Proficiency—Stella Beard. Deportment—Doreen Beard. Regularity and Punctuality—Theodore Domke, Mary Domke, Irene McKee, Mary Millner, Dorothy Millner, Arthur Sommerfeld.

PROMOTIONS: Grade 4 to Grade 5—Stella Beard, Mary Millner, Marjorie Kilgren. Grade 3 to Grade 4—Irene McKee, Dorothy Millner, Kenneth Wocknitz, Arthur Sommerfeld, Mary Domke, Leslie Rylan (on trial), Arthur Pendry. Grade 2 to Grade 3—Harold Daus, Harry Krebs. Doreen Beard, Freda Donaldson, Inez Gustafson, Bernice Donaldson. Grade 1 to Grade 2—Kirstine Henriksen, Alfred Sommerfeld, Nick Strelive, William Strelive. Grade 1b to Grade 1a—Oscar Herman Aksel Henriksen, Theodore Domke, Fred Strelive, Vern Eigeard.

Sirdar

F. Martello, Principal.

HONOR ROLLS: Proficiency—Roy Proctor. Deportment—Rose Pelle. Regularity and Punctuality—Joe Talarico.

PROMOTIONS: Grade 9 to 10—Cammellia Pascuzzo, John Rogers. Grade 8 to Grade 9 (on recommendation)—Rose Pelle, Joe Talarico. Grade 6 to Grade 7—Irene Pascuzzo, Nora Pascuzzo, Evelyn Pelle, Joseph Mannarino, Shirley Proctor. William Tamas on trial. Grade 4 to Grade 5—Joseph Pelle, Jim Tamas. Frank Tamas on trial. Grade 3 to Grade 4—Ray Proctor, John Tkatchuk, Leslie Tamas. Grade 2 to Grade 3—Pat Rogers, Joe Tamas. Doris Cam on trial. Grade 1 to Grade 2—Alice Tkatchuk on trial. Grade 1B to Grade 1A—Alec. Tkatchuk.

West Creston

B. Crawford Principal.

HONOR ROLLS: Proficiency—Alvera Phipps, Marble Phipps, Fred McKay, Clifford Kanester, Bud Rogers. Deportment—Gordon Griffith. Rugularity and Punctuality—Bud Jacks.

PROMOTIONS: Grade 7 to Grade 8—Alveria Phipps, Jean Bestwick, Olive Ryckman, Golda Griffith, Julia Erickson. Grade 5 to Grade 6—Marble Phipps, Sarah Ryckman, Jack Ryckman, Jean Rogers, Margaret Lochead. Grade 4 to Grade 5—Fred MacKay, Bud Jack, Floyd Griffith, Marjorie Kanester. Grade 3 to Grade 4—Clifford Kanester, Lois Phipps. Grade 2 to Grade 3—Bud Rogers, Lena Kanester.

Wynndel

Division 1—Miss Sutton, Principal.

HONOR ROLLS: Proficiency—Sydney Davidge. Deportment—Gordon Ogilvie. Punctuality—Sydney Wigen.

PROMOTIONS: Grade 8 to Grade 9 (on recommendation)—Sydney Davidge, Syd. Wigen, Nesta Huscroft, Oline Uri, Elsie Davis. Grade 7 to Grade 8—John Markin, Gustav Steiner, on trial. Grade 6 to Grade 7—Eileen Dalbom, Allen Davis, Alice Glasier, Isobel Hagen, Frank Hagen, Rolf Hindley, Denis Huscroft, Thelma Johnson, Helmet Patalla, Mary Rohacs. Grade 5 to Grade 6—Louise Butterfield, Gorbon Ogilvie, Hans Steiner, Donald Uri, Rosemarie Wolfrum, Ronald Wood. Grade 4 to Grade 5—Mary Markin, Thomas Butterfield, Marianne Franklin, Ruth Glasier, Nick Markin, Florence Wittman, Friedrich Hess.

Division 2—Mrs. McGregor, teacher.

HONOR ROLLS—Proffeciency—Mary Markin. Deportment—Bertha Lachat. Regularity and Punctuality—Thelma Andestad.

PROMOTIONS: Grade 4 to Grade 5 (in order of merit)—Mary Markin, Thos Butterfield, Fritz Hess, Florence Wittman, Nick Markin, Ruth Glasier. Marianne Franklin (absent for exams. Grade 4b to Grade 4a—Elizabeth Rumsey, Renee Lachat, Gudrum Gustavson. Grade 3 to Grade 4b—Allen Ward, John Rumsey, Doris Huscroft, Polly Bidinoff, on trial. Grade 3b to Grade 3a—Manuel Hess, Terry Davidge, Kirk Patalla, Peter Plotnickoff. Grade 2a to Grade b—Thelma Andestad, Rosaleen Moon, Vera Packman, Earl Gustavson. Grade 2b to Grade 2a—Marion Butterfield, Bertha Lachat, David Hindley, Donald Benedetti, Bernice Gustavson. Grade 1 to Grade 2b—Franklin Ward, Irene Benedetti, Beulah Gustavson, Stanley Metelski, Fanny Bidinoff.

Three new store buildings are under construction at Penticton.

Penticton co-op. storage plant is being sued for $10,000 for loss sustained on pears entrusted to it for storage by the Canadian Canners.

Joe Austin, who has been C.P.R. agent at Fernie for the past 20 years has been superannuated.

...means personal loss to YOU!

It destroys your forest wealth . . . ruins the matchless beauty of your scenic highways . . . it kills game and fish. Protect this great natural heritage of British Columbia . . . be careful with fire in the woods.

Be sure your match, cigarette or fire is dead before you leave it.

SAVE YOUR FORESTS!

Real Estate

Five and Ten-Acre Blocks Improved and Unimproved Easy Terms

J. G. Connell

Box 11. *CRESTON*

General Blacksmith Work

Horseshoeing
Acetylene Welding
Machine Work
Tractor Repairing

Fully modern shop to handle all kinds of work.

We specialize in shoeing lame horses.

Satisfaction guaranteed on all work.

Harvey Blacksmith Shop
Opposite Commercial Hotel

Prices quoted are for the big, broad-shouldered Goodyear Pathfinder tire—a bargain if there ever was one! No charge for the EXTRA service we render you.

Size 30 x 3½	$ 6.00	Size 4.75 x 19	$10.50
Size 4.40 x 21	$ 8.50	Size 5.00 x 19	$11.25
Size 4.50 x 21	$ 9.50	Size 5.00 x 20	$11.50

Other sizes equally low-priced

CRESTON MOTORS, ...Creston

The Consolidated Mining & Smelting Company of Canada, Ltd.

TRAIL, BRITISH COLUMBIA

Manufacturers of

ELEPHANT BRAND COMMERCIAL FERTILIZERS

Ammonium Phosphates. Sulphate of Ammonia
Superphosphates Complete Fertilizers.

Producers and Refiners of

TADANAC BRAND METALS

Gold, Silver, Lead, Zinc, Cadmium, Bismuth

To Send Money

use the Money Orders sold at all branches of this Bank.

They are safe, cheap and convenient, and are readily cashed in all parts of the world.

THE CANADIAN BANK OF COMMERCE

Creston Branch . . . J. . . . nager

Grand Theatre

SAT., JULY 6

Hs Won $150,000 on the Sweepstakes—but lost the Winning Ticket!

Prepare for your biggest laugh in a moving picture theatre! A million in merrimedt! The screen's funniest trio in a picture more riotous than "Caught Short!"

The Winning Ticket

with

Leo Carillo, ouise Fazendo and Ted Healy

WED., JULY 10

He Only Has EYES for You

You'll want two seats on the Nile to see Eddie-bey as a Sheik . . with the gorgeous Goldwyn Girls of the harem . . . in the grandest musical since "Whoopee!"

EDDIE CANTOR

in

"Kid Millions"

with

Ann Sothern, Ethel Merman Block & Sully, and the Goldwyn Girls

CARD OF THANKS

Mrs. McRobb and family wish to express a very deep appreciation of the services of the doctors and nurses of Creston hospital, and also of the beautiful floral tributes and all the kindnesses and sympathy shown them in their recent sad bereavement.

Canyon

Out of respect for the late Jock McRobb the flag at the schoolhouse was flown half-mast on Monday.

Chas. Pipe has been appointed to handle the forestry lookout station on Goat mountain, and went on duty last week.

A. D. P chin arrived from Nelson at the end of the week, to look after apple thinning operations on his ranch at Canyon.

Mr. and Mrs. Harry VanAckeren of Okanagan Centre were weekend visitors with the former's parents, Mr. and Mrs. J. E. VanAckeren.

Arvid Samuelson has taken delivery of a new Chevrolel heavy duty truck from Creston Motors, He is using it on the post haul at Kitchener.

Mr. and Mrs. C. Blair are back from a couple of weeks' stay at Nelson, during which time the former was a hospital patient for about nine days.

School closed for the summer holidays on Friday. Principal Hunden left on Saturday for Vancouver, where he is taking a special summer course of six weeks at the B.C. University.

Mrs. Robertson, a sister of the late Jock McRobb, is here from Calgary, Alberta, arriving on Sunday for the funeral, which took place on Monday. Mr. and Mrs Cruickshanks of Nelson were also here for the funeral.

Mr. and Mr. W. Houle, and Jock McRobb, jr., of Kimberley; Mr. and Mrs. Irwin Davis of Rossland, were summoned home on Friday due the serious turn taken by Mr. McRobb who passed away at Creston hospital, Saturday morning.

Alice Siding

Miss Nell and Fred Payne are spending a few days with friends in Nelson

Mr. and Mrs W. A Pease were visitors at Canyon on Sunday, with Mr and Mrs. Floers.

Miss Gladys Webster of Natal, has arrived to spend the summer holidays at her home here.

Mrs. Lloyd Leadbetter of Erickson is a visitor this week, a guest of Misses Nora and Hazel Miller.

Principal Page of Alice Siding school got away on Friday for the holidays at his home at Rossland.

Frank Simister is the first in this section to report ripe raspberries for table use. He had them on Monday.

Mr. and Mrs. G. Perry of Central Butte, Sask., were visitors here at the first of the week, guests at the home of W. G. Armstrong.

Mr. and Mrs Robt. Moore of Coal Creek and Miss Helen Moore of Lumberton, arrived on Saturday on a visit with Mr. and Mrs. H. H. Taylor.

Mrs. John Kelly is at present a patient in Creston hospital. In her apsence Mrs. McDougall and Bessie are here from West Creston in charge of the Kelly home.

N. Schade has just disposed of nine acres of his (Sherwood) ranch, alongside the G. Nickel property The buyer is Mr. Winger, of Piapot, Sask., who gets immediate possession.

Mr. and Mrs. Travis, sr., of Michel were here at the weekend on a visit with their son, Frank. Other visitors at the Travis home were Mike Halkow and Bob and Margaret, also of Michel.

Mr and Mrs. John Zebler and three children of Turner Valley, Alberta, are spending a few days with Mr. and Mrs. McCreery who are on the W. A. Pease ranch. They are looking the district over with a view to purchasing an orchard property.

Lister

There is an unusually large exodus of both young and old to the berry fields at Wynndel.

R. Stevens is back from a three weeks' trip during which he visited Nanaimo and other coast points.

Lister-Huscroft baseball team made the trip to Kitchener for a game on Sunday, but it had to be cancelled due the wet weather.

Miss Hazel Hobben, of the public school teaching staff, Creston, is spending the summer vacation with her mother, Mrs. A. Hobden.

T. Weisz and daughter, Juda, of Kootenai, Idaho, are visitors here with the former's daughter, Mrs. Frank Hollaus and Mrs. Kranabetter.

Haymaking has been resumed. Lister was fortunate in that only about 20 per cent. of the crop was exposed to the wet weather at the end of the week

Miss Curtis, school principal left on Sunday for her home at Slocan City, accompanied by Miss Robinson, teacher at Huscroft, who is holidaying at her home at Blewett.

Col. Fred Lister has just purchased the interest of the estate of the late W. P. Edwards who at the time of his demise was operating a 20 acre ranch, 17 acres of which is in alfalfa.

Miss Webster of the school teaching staff, is spending a few days at Nanaimo before starting summer school course at the Normal school at Victoria, which will last until the middle of August.

Mr. and Mrs. Pat Holland and Jean, and Mr. and Mrs. Jack McConachie, all of Kimberley were weekend visitors with the ladies' mother, Mrs. H. Yerbury. All have returned except Mrs. Holland and Jean, who will be remaining for a couple of weeks.

PHONE 19 — Quality First — P.O. BOX 31

Corrie & Sons

GROCERS

FRIDAY and SATURDAY SPECIALS

TEA, BRAID'S Blue Label per POUND **45c**

SODAS, CHRISTIE'S per TIN **43c**

CERTO, per BOTTLE **31c**

COFFEE, RED ROSE per TIN **39c**

SOAP, FAIRSEX Toilet THREE Bars for **20c**

Grapefruit, 3 for 25c

California. Nice and juicy

Shell FLY SPRAY, all sizes

Chicken Tamales 35c EACH

Death Summons 'Jock' McRobb

Widely Known and Popular Canyon Resident Passes After Brief Illness—Funeral Largest Ever Seen in Creston.

In the passing of John McRobb, at Creston hospital on Satuaday morning, death has taken a widely known, highly respected and quite long time resident of Creston valley, his death coming as a great shock as deceased had been enjoying his usual health, and had been in hospital hardly more than a week.

The late "Jock" McRobb, as he was so familiarly known, was in his fifty-second year. He was a native of Kincardineshire, Scotland, where he was married in 1905 to Miss Helen Smith, and where they continued to reside, except for some months when he served on the Glasgow city police force, until 1908, when they came to Canada, and later took up residence at Nelson, coming to Canyon in 1914, when deceased took charge of the blacksmith shop of Canyon City Lumber Company, Limited, with whom he was employed almost steadily until the closing down of the plant about 1924. He was a first-class mechanic and was with the West Kootenay Power & Light Company, Limited, in similar capacity during their development of Goat River canyon and later at Salmo.

The funeral took place on Monday from Trinity United Church, Creston, with interment in Creston cemetery. The pastor, Rev. A. Walker, was in charge and the church was entirely too small to accommodate the many who were out to pay their last tribute of respect. The pallbearers were from Creston Orange Lodge, of which deceased was a member. They were L. Moberg, Arvid Samuelson, H. Young, Axel Berggren, Otto Johnson and A. A. Bond.

The enviable popularity of deceased was eloquently testified in the great profusion of floral tributes and the many who were out to pay their last respects, the funeral being the largest ever seen in Creston.

Industrious, genial and altogether likable "Jock" McRobb made and held the friendship of the many with whom he came in contact; and in the home he was equally estimable, and in their sudden and great loss Mrs. McRobb and family will have the very sincere sympathy of all.

In addition to the widow, three daughters, Mrs. W. L. Houle of Kimberley; Mrs. Irwin Davis of Rossland, and Miss Nissie, at home, along with one son, John, of Kimberley, and three grandchildren, are left to mourn his demise, all of whom were here for the funeral, along with a sister, Mrs. Robertson of Calgary, Alberta, and a cousin, Mrs. Allan Cruickshanks and Mr. Cruickshanks of Nelson. Three brothers and a sister in Scotland, and a brother in California also survive.

Those remembering with flowers were The family, Mr. and Mrs. A. Robertson and family, Calgary; Adam and Mary Cruickshanks, Nelson; Mr. and Mrs. Knott and Frances, Mr. and Mrs. W. R. Long, Larson family, Mr. and Mrs. J. Gartland, Mr. and Mrs. R. M. Telford, Mr. and Mrs. L. A. Davis, Wynndel; Mr. and Mrs. A. L. Palmer, Mrs. P. Bolton and Donald, Mr. and Mrs. T. LaBelle, Mr. and Mrs. McInnis, Miss Baker and W. Hall, Mrs. M. Dodds and family, Mr. and Mrs. Lowerison, Mr. and Mrs. F. Moulton, Mr. and Mrs. H. H. Tooze, Mr. and Mrs. Berggren, Chas. Moore, Mr. and Mrs. Olson, Canyon Ladies' Aid, Mr. and Mrs. C. Taplin, Niblow family, Mr. and Mrs. E. Nouguier, Messinger family; D., J. and R. Smith, G. Hale, E. Benny, A. Palmer and D Bolton; Employees West Kootenay Power & Light Co., Limited, Mr. and Mrs. S. G. Parker and Marion, Hoglund family, Mrs. McKelvey and Ray, Mr. and Mrs. Le Grandeau, Mr. and Mrs. B. Johnson, Kitchener; Mr. and Mrs. G. Sinclair, Miss Jessie White, Mr. and Mrs. C. Blair and Eleanor, Mr. and Mrs. Ridd, R. J. Long, Carl Johnson, Mr. and Mrs Kifer, A. G. Samuelson and Godfrey; Johnson family, Mr. and Mrs. R. S. Bevan, Mr. and Mrs. Alf. Speaker, P. Robinson and A Speers, Mr. and Mrs Spratt, Mr. and Mrs. R. B. McKay, Mr. and Mrs Koithammer, Mr. and Mrs. A. W. Weir, Mr. and Mrs. Wesling, Mr. and Mrs. G. A. Bush, Mr. and Mrs. T Hickey, Mrs. Wickholm, R. G. and Beulah Penson, Mr. and Mrs. S. A. Speers, Mr. and Mrs. Searle, Mr. and Mrs. L. Leveque, Mr. and Mrs. S. Hendren, Mr. and Mrs. J. Murphy, Mr. and Mrs. R. Browell, Arvid and Lu, Mr. and Mrs. L. Moberg, Mr. and Mrs. C. O. Rodgers, Mr. anp Mrs. J. Dodds, Mr. and Mrs. Sam Scott, John Graham, Hugh and Bill; G. Hewitt, Mr. and Mrs. E. Humble, Mr. and Mrs. W. Cook, Mr. and Mrs. H. W. McLaren, R. Turner, Mr. and Mrs. J. Bateman and Mrs. Bateman, sr; Mr. and Mrs. Bond, Mr. and Mrs. H. Christie.

CHRIST CHURCH
CRESTON

REV. M. C. PERCIVAL, Minister.

SUNDAY, JULY 6

No Service.

British America Oil Co. Products

I wish to announce that I have taken over the agency for the above company in the Creston district and will appreciate a continuance of the trade extended my predecessor and also the business of prospective new customers.

CRESTON TRANSFER

P.O. BOX 79 — ALBERT DAVIES — PHONE 13

PHONE 21

A WORD ABOUT SERVICE

Service is what the customer pays for and expects to receive. We take pride in our ability to render customers unfailing, dependable service month in and month out, maintaining a standard of reliability for which it has been known for over 30 years. A progressive policy of continually striving to better serve this community is the watch-word of this pioneer firm.

H. S. McCREATH

COAL, WOOD, FLOUR, FEED

MINERAL SUPPLEMENTS

LARGER YIELDS OF MILK

—from your dairy stock can be obtained by feeding our properly mineralized rations. Our mineral mixtures are specially designed to supplement the lack of balance in alfalfa, which is calcium high. Iodine is supplied with every mash to assist absorption of the proteins of the food and the minerals, and also to strengthen the thyroid gland which is the body's defence against disease.

We offer "The better quality Butter."

Creston Farmers' Institute

WARM WEATHER NEEDS

CREAMS, LOTIONS AND OINTMENTS for Sunburn

MOSQUITO CREAMS AND LOTIONS

KATOL STICKS—for flies, mosquitos and other insects

FLY KILL—a reliable spray

Lime Juice, Montserrat Fruit Punch—assorted flavors.

Creston Drug & Book Store

GEO. H. KELLY

THE REXALL STORE

Serve the Best Tea

"SALADA" TEA

Vacation Days

That happy period in childhood, the mid-summer school holidays, is near at hand. With shouts of joy, laughter, and on running feet the boys and girls of Canada will announce to all the world "School's out," and they will toss their books aside to be forgotten for a couple of months.

In these later days much is heard of shorter working hours, more leisure for the workers of the world, and all kinds of proposals are advanced as to how those leisure hours may be spent in order that they may prove a blessing rather than a drawback in the development of a better type of citizen; in order that they may add to the pleasure and true enjoyment of life rather than tend towards pure idleness and even shiftlessness.

Now, with two months of absence from school for their children, what are Canadian parents planning for these energetic boys and girls, to keep them out of mischief and to make this vacation time freed from study wholly beneficial and an asset which will prove of value in better health, clearer minds, and a most wholesome outlook on life,—in a word, prepare these citizens of the future to return to the school rooms some weeks hence keen for another period of study and preparation for life?

Older boys and girls are already home from college, annual church conferences and assemblies have been held, nurses' graduation from hospitals are completed, examinations of all kinds are nearing an end, teachers, too, will be free of their duties, spring work on the farm is past, and in town and city the quiet time in business is at hand. Thus the older generation is able to devote more time and more thought to making these happy days of childhood a real joy and blessing not only to the children but to themselves.

And so the question arises, and ought to be faced, what can we do individually and collectively to make the summer vacation of 1935 a never-to-be-forgotten period in the lives and memories of Canada's boys and girls, —your own boys and girls? It is a responsibility to be discharged, just as it is a pleasure to be derived by those who discharge the responsibility. And this combined responsibility and pleasure for parents, and unalloyed pleasure for children, should not be neglected this year especially, following, as it does, so many years of economic depression and, for many in this western country, disastrous crop failures and business reverses.

Fortunately, it does not cost much in money to give children a good time, a happy holiday. Fortunately, again, Canada is blessed by Nature with almost innumerable beauty spots for holiday purposes. There is not a province in Canada which does not abound in lakes, large and small; summer resorts and camping grounds are numerous, places to camp and picnic are to be found in easily accessible places. Full advantage should be taken of these to provide outings for the boys and girls, even though individual circumstances may make such outings of brief duration.

In summer time especially Canada is a land for out-of-doors. Get the boys and girls out into the open, and keep them there as much as possible. They are in school rooms and shut up in houses in the winter time for long months of the year; they need the health-giving properties of the sun throughout the summer holiday season, the clean, invigorating fresh air, the delights of forest and lake. Get them as close as possible to Nature in her happiest moods and most beautiful dress.

And make these vacation days of lasting benefit in other ways. See that the boys and girls are taught to swim. It is little less than a crime that so many Canadian boys and girls never learn to swim, and so many tragedies result which are so easily preventable. The art of swimming should be a part of every child's education. It is not only one of the best forms of exercise, making for the development of muscle; it is not only a source of great pleasure; but it is a preparation for emergencies that may arise in their own lives or in the lives of others.

Unconsciously, too, the work of the school room can be carried forward. Powers of observation can be developed and strengthened during vacation days spent in the open; habits of cleaniness, neatness, orderliness, can be made a part of camp and holiday life, and accepted as part of the fun, which will stand children in good stead in future years; initiative, ideas in handicrafts, resort to simple invention to meet the lack of usual equipment at home—all these things mean a greater all-round development of character.

An elaborately organized holiday is not necessary, neither should much expense be entailed. Get out with the children and rough it for a while. They will enjoy it just as much, perhaps more, than an expensive trip or outing where everything is planned and arranged for them. To a large extent, the boys and girls should do a full share of the camp or holiday work. Properly organized and time systematically divided between these duties and the hours of play, boys and girls will enjoy and benefit from doing the camp chores.

Forget the motor car occasionally, and spend a day on a hike. Older lands know the delights and benefits of a walking tour, or a day's hike, which Canadians have not learned to appreciate. Try one this year with your older boys and girls.

Think up other things and ways in which this holiday season can be made happy, healthful and useful. Vacation days present an opportunity to get closer to your children than is possible in the busier days of the year. It is an opportunity for you to study them; ascertain their weaknesses, or strength; gain their confidence in larger measure; learn of their ambitions, and as a result be in a better position to mold their characters along right lines, and check tendencies and habits, hitherto un-noted by you, which would prove a handicap to them, and a possible source of future worry and sorrow to yourself as well as to them.

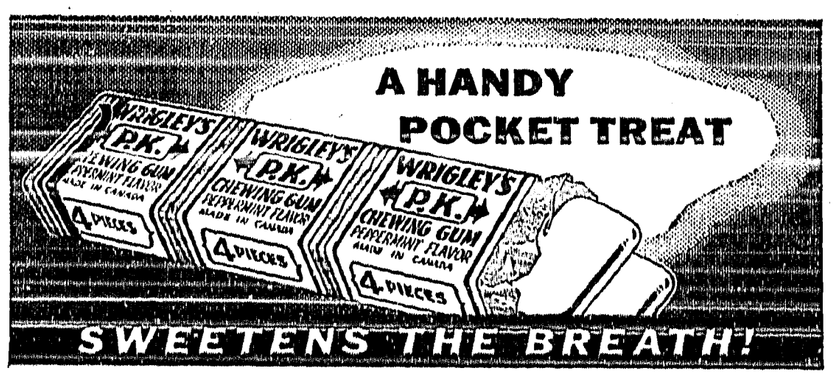

Lloyd's Insure Vimy Pilgrimage

Stress Necessity Of Making Early Bookings

The Canadian Legion announced to-day that Lloyd's of London, England, have insured the Vimy Pilgrimage, to be held in July of next year, against abandonment in the event of war, financial panic or other untoward events.

Bookings are pouring into the steamship companies. Hope is expressed by Legion officials that ex-service men realize the necessity of registering early in order to be certain of accommodation.

"It is difficult to impress a veteran with the idea of making a ten dollar deposit now when he knows he can pay the full hundred and sixty dollars when the time comes," said Captain Ben Allen, Dominion organizer, to the press to-day. "Early bookings are necessary, however, so that we can get enough ships to take care of the thousands who intend going." "And Pilgrims only are going to be allowed to sail in this Peace Armada. Also we must arrange early for billeting accommodation and rail and motor transportation in France. The naval, military and civil authorities in France, Belgium and England are extending us every co-operation. It looks like Canada's year in Europe next year."

Held Up By Robin

Nesting Bird Delays Altering Of Huge C.N.R. Sign

Plans to alter a huge electric sign fronting the Canadian National station in Winnipeg were thwarted out of consideration for a mother robin whose nest is attached to the letter "r".

Wording of a new sign designed to replace the old had been carefully worked out. Electricians were summoned and all was in readiness to flash out the attractions of summer excursions. Then office workers who had seen the bird sitting on her four eggs reported to officials, and it was decided, excursions or no excursions, Mrs. Robin must not be disturbed.

Meantime efforts were being made to work out a sign which would leave the "r" in its present position.

Latest Life-Saving Net

Device For Use At Sea Was Successfully Tested

An ingenious life-saving net which experts state will minimize perils of the sea has been demonstrated at Cardiff.

The invention is a raft consisting of tubular cork bags made into a net lashed with rope. It is produced by a Cardiff ship-repairing firm.

It can be unrolled down a ship's side to serve as a ladder, or floated alongside foundering or burning vessels in conditions which would make the launching of an ordinary lifeboat impossible.

Orders have been received from liner and "tramp" firms. The device is expected to form the basis of a new industry.

Marriage In Filmland

Canadian Bronco Buster Reported To Have Wed Daughter Of Tom Mix

Ruth Mix, daughter of Tom Mix, and Harry Knight, champion Canadian bronco buster, eloped to Reno, Nev., where they were married, said a telegram from Knight received at Hollywood by Tex Austin, promoter of cowboys contests.

"We tied the knot to-day," read the message.

Miss Mix, whose father is famous for cowboy roles on the screen, formerly was married to Douglas Gilmore, an actor. Their marriage was annulled at Middleton, N.Y., in July, 1932.

Knight's home is at Banff, Alta.

A Full-Time Job

What are the functions of a lieutenant-governor? asks a constitutional writer. In Manitoba, says the Winnipeg Tribune, the duties start daily, Sundays included, somewhere around 8 a.m., and last frequently until the clock turns to a.m. of the following day. Not more than a thousand organizations of one kind and another have their eye on the governor as a prospective guest at one or more events. 2103

FROM "SHOWER"

TO "SHEET"

NO SMOKE CAN BEAT

DIXIE

PLUG SMOKING TOBACCO

Dixie Plug is mellow,
Dixie Plug is ripe,
Dixie Plug is the world's best bet—
You'll love it in your pipe!

LARGE PLUG 20¢

Royal Military College

List Of Western Graduates, And Those Receiving Diplomas

Corporal Ian Mondelet Drum, Victoria, B.C., graduated from Royal Military College with honors.

Other Western cadets who graduated are: Cadet Gordon Dale Macallister, Regina; Cadet Edward Maurice Hodson, Rosthern, Sask.; C.S.M. John Alexander Hornibrook, Calgary; Cadet John Despard, Victoria; Cadet Murray Duncan Lister, Calgary; Corporal Ronald Edward Wilkins, Penticton, B.C.; Cadet George Ross Davidson, Caster, Alta.; Sergt. Robert Summers Stronach, Calgary; Cadet John Henry Desmond Barrett, Victoria.

The following will be awarded diplomas after satisfactorily passing supplementary examinations: Cadet Thomas Alfred McPherson, Victoria; Corporal William Carroll Patterson, Calgary.

Alice Brooks Patterns

An Announcement Of Interest To Women With Artistic Tastes

Women are busy these days plying their knitting and crochet needles turning out beautiful articles that vie for honors with their Grandmothers' efforts. Wherever you go—to tea parties, bridge games or social gatherings—you see women wearing knitted suits, sweaters, dresses, and accessories that are paragons of elegance and good taste. They created them with their own hands in their spare time, they will tell you; and you ask yourself why you cannot do the same. You can. And you will save so much money, to say nothing of affording a pleasant pastime.

We are very happy to announce that we can offer the Alice Brooks Needlecraft Service to our women readers. A service exclusively of interest to women with artistic tastes. And what woman has not a taste for the dainty and artistic?

Dame Fashion declares that accessories should match. In line with this ultimatum, our new service will offer matching hats and purses, gloves that can be crocheted to match that "best" dress, flattering up-to-the-minute sweaters with matching skirts, swagger coats for sunlight and starlight. Charming two-piece knitted suits with exquisite tailoring and clever hand-finished touches that will make you the envy of all your friends.

Miss Brooks, creator of this service, also will provide designs for the needleworker. Quilt patterns in such lovely designs as Spring Fancy, Cleopatra's Fan, Rainbow Square, Friendship Fan, luncheon cloths that will make your table fit for a king, tea towels to dress up your kitchen. Everything imaginable for the home beautiful is included.

Alice Brooks patterns are clear, detailed and easy to follow. The precision with which each pattern is designed — the materials and color schemes suggested — the helpful instructions on finishing—all aid in the completion of satisfying work.

We have inaugurated this helpful service so that you may order a simple, fashionable new pattern directly from your home. Patterns cost only twenty cents each.

Little Journeys In Science

BROMINE

(By Gordon H. Guest, M.A.)

Bromine was discovered about a century ago by the French scientist Ballard. The element occurs in nature as bromides, chiefly as magnesium bromide and sodium bromide, which are found in many springs and salt desposits. The Stassfurt deposits in Germany and the salt waters of Michigan and Ohio are richest in bromides. Sea water also contains small amounts of bromides.

Bromide is prepared commercially by the electrolysis of a solution of a bromide or by treating solutions of bromides with the more active element chlorine.

In recent years the demand for bromide has greatly increased, due to its use in the preparation of a compound called ethylene bromide. This compound is a constituent of ethyl gasoline. An effort is being made at the present time by scientists to obtain additional supplies of bromine from the bromides in sea water. Sea water contains about seventy parts of bromide in a million of water, which means that about 2,000 gallons of the water must be treated to secure a pound of bromine. To recover bromine from sea-water, a ship was equipped capable of recovering 100,000 pounds of the element per month. It has been reported that the trial trip of this vessel was quite successful, and as a result of this rather large size experiment a plant has been built on the Atlantic coast for the extraction of bromine from the ocean. The success of this venture has suggested the possibility of extracting gold from sea water in a similar way.

Bromine is a dark-red fuming liquid with a very disagreeable odor. Bromine vapor attacks the eyes very painfully and produces great irritation when inhaled. It is about three times as heavy as water and is moderately soluble in water.

Bromides are compounds produced when bromine combines with other elements. Those of potassium and sodium are used in medicine as sedatives and in the preparation of silver bromide, which is used extensively in photography as the sensitive material on the plate. Bromine is also used in the prepaartion of important dyes. Considerable quantities of bromine are used in the manufacture of tear-gases, or lachrymators.

PAINFUL JOINTS

often are a warning that your kidneys have become deranged and need attention. Don't suffer needless pain. Take Gin Pills to obtain relief while assisting your kidneys to function properly. 257

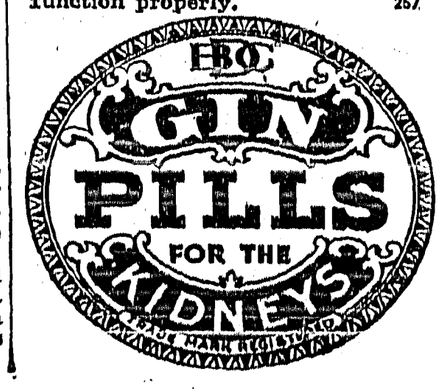

BOSWELL

Where Every Prospect Pleases—and B.C.'s Very Best Cherries Grow—Admirable Lakeshore Location—Boasts All Community Facilities—Practical Co-Operation Means Much to District's Development.

Since the doing away with the steamboat service on Kootenay Lake, and the putting through of the traffic highway along the lake-shore from Kuskanook to Grey Creek, the progressive centre of Boswell has been more and more brought to the attention of the outside world.

It is situated 30 miles from Creston and is a convenient stopping place for tourists and pleasure seekers, as it is midway between Sirdar and the ferry at Gray Creek. Although the road was not favorably looked upon at first by the majority of Boswell people, it soon became very popular, and now it is found much more serviceable than the boat as one can go and come at will, and with a daily bus service the Boswell residents can be picked up almost at his door, get to town and back in the same day.

Boswell was first started about 1900, by Ernest Terri who, at that time was trapping in that vicinity and had his cabin on what is now known as the Earl Grey ranch, and owned by A. Mackie. Mrs. W Ginol, too, was a notable resident in the early history. She was the first white woman to pre-emp land in the Boswell district. Coming from Missouri in 1896. she started a hotel and store at Sanca Creek and, at that time. mining was quite prominent. She took up the first property in 1900 at her present ranch and commenced improving immediately.

Marrying the late Mr. Ginol a few years later, the Ginols took up residence on the Earl Grey ranch, and it was here that the first postoffice was opened, with Mrs. Ginol in charge. "Scotty" Gordon was another of the early settlers, and the late Ike Lewie was a big property owner at that time.

The first apple and cherry trees planted in the Boswell district were shipped in from Vancouver in 1903, and planted on the present Ginol property, as were also grape vines shipped from Missouri. Three plum trees, too were among the pioneers, and can still be seen on the Mackie, Ginol and Albert Hepher ranches. In the early days strawberries and raspberries were grown quite extensively, while the young orchards were coming along.

Facilities Ample; Activities Varied

Memorial Hall Provides Community Centre—Farmers' Institute Operates on Broad Scale—Sports—Church, Hospital Auxiliaries.

Boswell is having a splendid postoffice service and is situated at a central location. It is in charge of Mr. and Mrs. A. Kennedy, with the latter as postmistress. Mrs. Kennedy took over the work in 1910. In the early days the postoffice was on the ranch property of the Kennedys, but in 1930 they built a new residence at a more convenient site and are now close to the main highway, making it much more convenient for everyone. The mail comes in from Nelson daily on the Greyhound bus. People living to the south of Boswell are served by the Sanca postoffice which is in charge of H. Spence.

While a store of a kind has always been operated at Boswell, it was not until 1910 that James Coupland opened up in a building handy to the wharf. Along with the store he had the express office and served as justice of the peace. Later it was taken over and operated for about six years by Freid Kunst. In 1933, P. H. Richardson of Winnipeg, Man., purchased the property. Destiny Bay tourist camp also boasts a store and with the two a reliable service is given.

Memorial Hall Widely Used

Boswell is also fortunate in the fact that it has a very fine community hall, which is used for church, sports, dancing, meetings, etc. The Memorial Hall, as it is called, was erected in 1920 in memory of the Boswell residents killed overseas in the Great War. The site was donated by the late James Johnstone. Residents then in the district took part in the erection of the building, and a society was formed which is known as the Boswell Memorial Hall Society, with J. Holliday Smith as secretary-treasurer. A fine library of 500 volumes is the boast of the organization. 800 of these were donated by Capt. Ellis and Capt. Lindsay before leaving Boswell. A nominal fee of 25 cents a year is charged all members, and this membership revenue is used for the purchase of new books. Mrs. A. Hepher and Mrs. A. Kennedy are librarians. A unique feature of the hall is the concealed altar, the workmanship of Capt. Lindsay. It is built in on the north side of the building and when the hall is used for divine worship a set of sliding doors are pushed back and a suitable church is in evidence.

Anglican Church service is taken once every three weeks, by Rev. Clyde Harvey of Proctor. Boswell is in the Kokanee parish. United Church service is taken occasionally by Rev A. C. Pound, also of Proctor. Sunday school is held each Wednesday afternoon.

In the winter, besides social functions and meetings, the hall is utilized for badminton. Boswell club has a membership of 22, and is in charge of W. Mackie, president; Glayds Richardson, secretary-treasurer, and an executive of Raymond Cummings, Steve Sherman and Jim Johnstone. In April the members of the club participated in a tournament at Creston and made quite a good showing. Softball is also popular, particularly before the busy season. Tennis is played considerably at Destiny Bay, although there is no tennis club.

Boswell Ladies' Guild has been active for quite a number of years. It specializes in community welfare work. Miss Ethel Holliday Smith is president, and Mrs. A. Kennedy secretary-treasuaer. Meetings are held once a mo th, and has a membership of eleven. A ladies' Hospital auxiliary has been recently organized with Mrs. A. Hepher, president; Mrs. A Mackie, vice-president, and Mrs. J. Holliday Smith, secretary-treasurer. It has a membership of 15.

Farmers' Institute Active

Boswell Farmers' Institute, which was originally called Boswell-Kootenay Lake Union, was officia ly incorporated in 1919. Its main object was directed towards bettering community conditions. It has been successful in securing a grant of land for the Lockhart Beach Park Reserve, and has conducted the regattas and fall fairs in recent years. It has also been active in bringing the need for good roads to the attention of the government. Stumping powder and a few general supplies are handled. A free lending library is operated by the institute.

Great credit is due the institute in connection with the efficient way they handle funerals. About ten years ago Capt. Ellis donated a one-acre site for a cemetery to be used preferably for Boswell residents, and placed it in charge of the Institute. The caskets are made in Boswell by C. H. Bebbington and F. Kunst. The charge for burial is cost plus 10 per cent. Under this arrangement funeral costs are very much reduced.

The Institute has a membership of 26, with C H. Bebbington, president; A Mackie, vice president; B. H. Smith, secretary-treasurer, with Eric N. Bainbridge and K. Wallace completing the executive.

Boswell's one-room school was built in 1912-13 and has always provided the district with efficient educational facilities. The site was donated by the late James Johnstone of Nelson. H. Jakeman has been in charge as teacher the past year. The trustee board is made up of Mrs. A. Mackie, secretary treasurer, and W. Lawson, Hepher and A. S. Ascott.

Fruit Growing is Foremost Industry

Apples, Cherries, Small Fruits—Co-Operative Selling Agency—Also Handles Growers' Supplies—Own Warehouse and Grader.

Boswell's main industry, of course is fruit growing, and is carried on by practically every resident. The orchards are mainly planted to apples and cherries. Although none of the orchards are large they make quite a comfortable living for the owner and some of the smartest homes to be seen anywhere are at Boswell. Boswell Fruit Growers handle practically all the crop. K. Wallace is president; A. Mackie, vice-president, and A. Hepher secretary-treasurer. The firm was incorporated in 1916. It was financed by share capital with members taking one dollar shares. In 1922 the Growers made the purchase of an apple grader from the old Fruit Growers Union at Creston. and with this machine purchased it became necessary to erect a packing shed the same year. At that time there was a wharf at Boswell, but in March. 1922 it was taken out by the high water on the lake. A new wharf was immediately built by the federal government nd the material in the old one was turned over to Boswell citizens who utilized it for the erection of the present quite commodious packing shed and warehouse. The plans for the packing shed were prepared by S. S. Frank and the workers were to be paid when the association could raise the money.

Co-Operative Sprayer

The late Harry Johnstone was the first president, with J. Holliday Smith, as secretary-treasurer. The association handles all the supplies needed by the growers, supplying crates, boxes, fertilizers as well as feeds. Central packing of the Boswell apple crop is done at the shed. A sprayer, owned by the association, does all the spraying in Boswell orchards, the rancher supplying his own material for the job.

Since the putting through of the road growers have been having difficulty in transporting their fruit to Sirdar or Creston for shipping, and travelling over a none too smooth road causes considerable bruise and some loss to grower. This distance, too, adds to the overhead and lessens the profit by no small margin. In the old days the C.P.R. steamer tied up alongside the warehouse, and there was little or no injury in that mode of transport.

More Apples; Cherries Lighter

Reports are to the effect that the apple crop will exceed that of 1934, but the 1935 cherry crop will be reduced 50 per cent. The cherry outgo is mostly Lamberts and Royal Anne. 1934 apple shipments were 9 317 packed boxes, and 63 tons went out in bulk. The principal varieties are Cox Orange, most of which go to export; Jonathan, Wagener, Delicious and a few McIntosh Reds. Last year some of the growers were badly hit due an outbreak of bitter pit in the Cox Orange. The 1934 cherry crop accounted for 3800 lugs and 900 four-basket packages. The estimate for this year is about 3500 four basket crates. Raspberries, Blackberries, Gooseberries, apricots and plums and prunes yielded 1100 crates in 1934, and a similar crop is looked for this year.

About 25 orchardists market their crop through the Boswell Fruit Growers. The largest of the group is A. Mackie who operates 20 acres. His main variety is Cox Orange. In cherries he is quite heavy to Bings and Lamberts but complains of considerable loss due the dust from the main highway making them unfit for shipment. This is the only ranch at Boswell with its own spray outfit.

K. Wallace is another large apple grower, producing from an orchard of 12 acres the property being leased from the Russel estate. He is looking this year, from all his varieties, which consist of Jonathan, Wagener and Delicious apples and Bing and Lambert cherries, for a fine yield of the former but his cherries will not be more than half of 1934.

Cherries Popular

Prominent cherry orchards in the district include the J. Ascott; Mrs. Ike Lewis an oldtimer at Boswell whose place is being worked by Clarence Holden, who is also handling the S.S. Frank orchard. All of these are mainly Bings and Lamberts. W. Lawson Hepher specializes in Lamberts, Joe Carpowhich has Lamberts and Royal Annes. At Sanca Creek, S. Spence has three acres of Lamberts. Eric Bainbridge, who is renting the K. Wallace ranch has a nice crop of cherries in prorpect, and a nice stand of blackberries which promise a large crop.

Ed. Bainbridge, on the late W. Ginol's ranch, will have a nice lot of cherries, Bings, Lamberts, Royal Annes and Olivettes. On this property there is quite a nice lot of appl s. Mrs. E. Johnstone is working a five acre tract of cherries, raspberries strawberries and blackberries. Small fruits are difficult to ship as they have to be hauled to Sirdar or Creston by truck.

The property of P. H. Richardson is in fine shape and the outlook for the cherry crop is exceptionally good. S. J. Cummings at the south of Boswell has a fine property, specializing in cherries and raspberries. Mr. and Mrs. C. Allan, near Destiny Bay combine a beautiful residential property with three acres of cherries and apples. F. Kunst, in the same locality has three acres to orchard and is cropping raspberries.

S. R. Sherman on the Boswell-Gray Creek highway, has six acres of apples and cherries. C. Miers and S. Gullett have acquired three acres each of the former Bartlett & Kennedy ranch, and will have a nice crop of apples and cherries. C. H. Bebbington, too, has a well looked after three acre place going in for small fruits. He reports his peaches and apricots as particularly promising.

The Albert Hepher acreage in this vicinity along with its fine residential aspect includes five acres in bearing orchard, planted to cherries and apples and some small fruits mostly berries. The former Capt. Ellis property, now owned by E. Home of Cranbrook, boasts the nicest garden in the area, but is only open when the family are here in the summer.

John and B. W. Holliday Smith operate jointly about six acres of cherries and apples, and are quite optimistic as to a good cherry crop. D. G. Brown, neighbor of the Smiths has a five acre property in cherries and apples.

To OUR FRIENDS DOWN THE LAKE!

When in town make this your headquarters when waiting for the bus.

We specialize in Afternoon Teas and Ice Cream

Be sure to BUY YOUR PASTRIES HERE

CRESTON BAKERY

W. FRASER

OIL PERMANENT WAVES

NEW 80-MINUTE

Longer lasting regardless of whether your hair is

LONG FAIR
WHITE COARSE
GREY BLEACHED or
SHORT DYED

We guarantee your 80-Minute Croquinole, Spiral, and Combination Waves will last until a new growth replaces it.

HOLLYWOOD CLUSTER CURL equally new.

We also give Fitch's Dandruff and Oil Shampoo, Facials, Hair Dyeing, Bleaching and Manicure.

FULLY QUALIFIED OPERATOR.

Next door to United Church **O. PARRY** Victoria Ave. CRESTON

TOURIST CAMP ATTRACTS MANY

Located at Destiny Bay, South of Boswell—Splendid Accommodation — Featuring Tennis—Visitors from Many Points.

Boswell is fortunate in having a fully modern tourist camp at Destiny Bay, 1½ miles south of the postoffice. It is owned and operated by Mr. and Mrs. D V. West. The camp has six cottages, three double and three single, which have just been reconditioned for the summer and give a homelike impression on entering.

The cottages are on a hill sloping to the lake and have a fine view of the water, highway and mountain. Cabins are available with or without bedding. A dining room is operating for tourists. Since last season many improvements have been made and at present an electric light plant is being installed. A. store and gas station are operated in connection with the camp. A road repair garage is another feature of the camp This is in charge of Dick Malloy.

A fine tennis court of crushed rock is maintained and is in much demand. Many come from all points in the district. particularly on Sunday, to enjoy this sport. Boating and fishing are unexcelled. Swimming is a great attraction, also. The camp has attracted visitors from all over Canada and the U.S. Last year 277 parties registered. The first customer in 1934, arrived on April 1st. This year the first registratration was on March 8th. Up to the first of July this year 75 have made the overnight stop.

Boswell district has some activity in lumbering. It consists of a small mill operating in the hill above Destiny Bay, in charge of Geo. Soukoroff who is taking out ties and lumber for the Schaefer-Hichcock Company of Nelson. The output is trucked to Atbara for rail shipment. 25 men are employed, and power is from a 50 h.p. Diesel engine.

Sirdar

Charles Wilson was a business visitor to Creston, Saturday.

Domonic Pascuzzo was a business visitor to Cranbrook, Friday.

The tie making outfit are engaged loading large ties this week.

Sydney Rogers was a first of the week visitor to Cranbrook by train.

Mrs. Martin was a visitor at Creston for a few days with her parents.

Frank Hamilton was a business visitor to Creston, Friday and Saturday.

Dick Bevan of the road camp spent a few hours at Creston, Saturday night.

School closed for the vacation on Thursday to the great joy of the scholars.

A work train was engaged on Wednesday depositing large rocks at the side of the track between Atbara and Kootenay Landing. Twenty-five cars being unloaded with a like amount to be dumped later.

Mrs. James Pascuzzo, who was at Seattle with her sister in her last illness, returned home.

Mrs. P. McDonald of Cranbrook is a guest at the home of T. Rogers and daughters here.

Camilla Pascuzzo left for Cranbrook on Tuesday where she will spend a holiday with friends.

George Sukeroff of the sawing outfit at Goat Creek has returned from a business trip from the Lardeau.

A large caterpiller arrived here to be employed in the road construction work. This makes two on the job.

Miss Annie McCartney of Yank spent a few hours here with Annie Pascuzzo on Tuesday on her way to Nelson.

John Deikove, who did the loading of the ties at Atbara, returned to his home at Pass Creek at the end of the week.

School Principal Fred Martello and Mrs. Martello have left for Trail and Rossland where they will spend the vacation.

Thomas Rogers and daughter, Margaret, were at Cranbrook at the middle of the week visiting Daisy who is in hospital there.

Mr. and Mrs. John Harlow of Nelson arrived to spend a vacation at the home of the latter's parents, Mr. and Mrs. James S. Wilson.

The water as indicated by guage at Slough bridge reads 14.70 a fall of 1.60 for the week. The decline in the water level will now be steady.

Bill Swain has left for Tye where he will be employed by the mining company as cook at the camp at Twelve mile point where a large camp has been made ready.

ESTHER'S BEAUTY SHOP

Next Dentist's Office

THERMIQUE PERMANENT WAVING in All Styles at Reasonable Prices

Retail LADY ESTHER COSMETICS

Phone for Appointments.

UNIVERSAL MOTORS

Frank Nadon CRESTON Lou Shulaika

SALES **FORD** SERVICE

SKILLED SERVICE

TO ALL MAKES OF CARS!

TOWING and TAXI SERVICE

PARTS, GAS, OIL, TIRES RADIO AND ACCESSORIES

Give Us a Trial PHONE 16 THANK YOU!

HOW TO MAKE ICED TEA

Infuse six heaping teaspoons of Salada Black Tea in a pint of fresh boiling water. After six minutes strain liquid into two-quart container. While hot, add 1½ cups of granulated sugar and the juice of 2 lemons. Stir well until sugar is dissolved; fill container with cold water. *Do not allow tea to cool before adding the cold water;* otherwise liquid will become cloudy. Serve with chipped ice.

"SALADA" ICED TEA

722

Protect Wild Life

This is an age of organization. Men and women, boys and girls, band themselves together in clubs, associations, unions, large or small, some single isolated groups, others as branches of a Provincial, Dominion, or international body. There are clubs to promote almost every conceivable thing, or object, in which mankind can possibly be interested. Their number is legion, and new organizations spring into existence almost every week.

Many organizations have been in existence for a long time, have large memberships, and very definite objects to serve. They have long occupied a useful and honorable place in our democracy, command the respect of all, and have made worthwhile contributions to society as a whole. Members of such bodies are banded together, as a rule, in support of some great principle to which they are intensely devoted.

There are other organizations which come into being under the stress of temporarily prevailing conditions, and when those conditions change and pass away, these organizations pass out of existence, some having exerted a beneficial influence in the direction of reform and progress; others leaving little but a trail of disillusionment and loss behind them.

It would be impossible to even list, let alone classify, the organizations now in existence making appeal for the support of the public, and it is not the intention of this article to make any such attempt. Rather at this time it is proposed to direct attention to one particular organization, to which no great publicity has been given in past years, but which has been engaged in quietly, but none the less effectively, promoting a cause in which the people of Canada ought to take a very keen and active interest. On former occasions the attention of readers of this column has been drawn to other worthwhile organizations, consequently in now singling out one specific organization for a word of commendation we are making no new departure.

The organization now referred to—possibly we should refer to it in the plural and say organizations—are the Fish and Game clubs or leagues of the various provinces. These organizations are province-wide, not confined to sportsmen alone, but wide open to the naturalist and all lovers of wild life, whether they hunt with a gun or a camera or the notebook of the scientist, for, in the final analysis, the interests of these are common to all.

The objects of these organizations are to promote wild life research; by an educational campaign to instil into the minds of people the cardinal rules and laws of nature and the necessity of giving to nature the assistance of the human element, where necessary, in order that the happiness which comes from plenty can continue to exist; to secure the passage of the necessary laws to prevent extinction of declining species and to ensure the rigid observance of those laws; to endeavor to maintain the necessary surface water supply, natural cover, trees and food conducive to a bountiful supply of useful wild life, and to control or eliminate those of its enemies which threaten its continued existence.

From this abbreviated outline of objects it will be seen that, in promoting them, these organizations are likewise promoting the welfare of all, irrespective of whether they are directly interested in the preservation of wild bird and animal life or not. For example, agriculturists and livestock men, in recent years, have seen the wisdom and necessity of conserving surface water supplies brought close home to them. Equally so, is the wisdom and necessity of protecting trees from wholesale destruction in order that one of the main sources of surface water supplies should not likewise be destroyed.

As a people we have devoted far too little thought and study to the many forces and factors nicely balanced by nature to make this world a habitable, productive and beautiful land, and we have proceeded in our ignorance to do many things which have worked to our own injury with dire results and at a tremendous cost and enormous loss to ourselves and our country. We must work with nature with knowledge and understanding, not in direct opposition to nature, if we are to survive and prosper.

Apart, therefore from the attractiveness which an abundance and great variety of wild animal, bird and fish life gives to any country, the natural conditions which make such wild life possible are likewise the conditions which give beauty to a country and provide what may be regarded as the basic foundation upon which the productivity of the land rests, for without water and natural shelter the land would become a desert.

For these reasons, among others, Canadians should support organizations like the Fish and Game Clubs, if not by enrolment as active members therein, at least by extending their sympathy, support, and co-operation in achieving the objects for which such organizations exist. In a word, every Canadian should be a protector of Canada's wild life, and alert and ready to assist in maintaining those natural conditions which alone make wild life possible.

Glider Picked Up Wireless

Wireless messages were received in a glider over Dunstable in mail week for the first time in England. Mr. G. E. Collins, who holds the British distance gliding record, made the experiment, and he said afterwards that it was highly satisfactory.

Used For Centuries

The Mohammedan lunar year of 354 days is a creation which corresponds to nothing in nature, says an Egyptologist, yet this limping calendar system has been used for 1,313 years—or, as a Mohammedan would count it, 1,354 years.

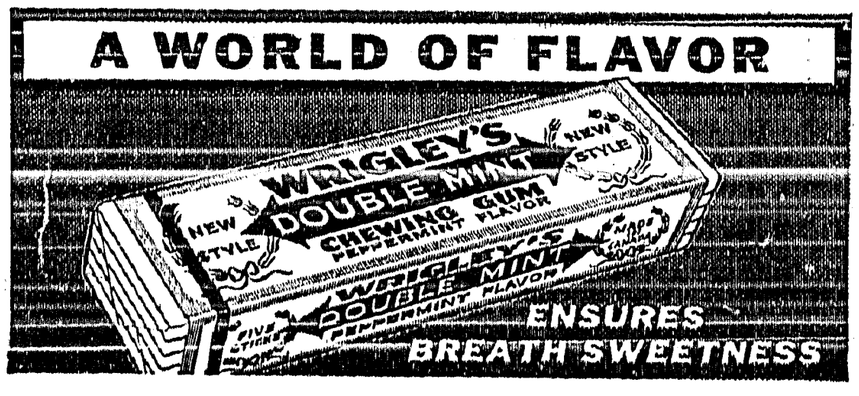

Airport Now Obsolete

Thousands Of Dollars Being Spent On Alterations At Croydon

Improvements and extensions costing thousands of dollars are being made to Croydon Aerodrome to cope with the growth in air traffic.

When Croydon was equipped as a main airport at a cost of $1,500,000 in 1928, it was considered adequate for all London's air services for many years to come.

Since then passenger and goods traffic has increased by over 300 per cent. and air lines radiate to all parts of Europe, the Empire and South America.

In seven years the airport has become too small for its job, although nearly all the home airlines have been transferred to Heston and Essex airports.

The lay-out of the buildings is to be altered and extended to speed up the examination of baggage and passports. Passengers who have flown from Paris in one and a half hours are sometimes held up for 20 minutes for this inspection.

When the alterations are completed in two months passports will be inspected while baggage is unloaded from the airliner.

Methods of simplifying the loading and unloading of baggage to and from motor coaches will be used.

An Interesting Exhibit

Development Of Transportation Shown In Many Working Models

From a chariot of ancient Rome, the development, up to the present day, of transportation on land, on sea and in the air, was depicted in a transportation exposition at Saint John, N.B.

Hundreds of working models showed the growth of all means of transportation from the crude vehicle of long-ago to the vastly improved and more beautiful machines of to-day.

A feature of the indoor exhibit was a miniature display of Saint John river and part of the harbor with tiny ships anchored within, and a group of 74 pictures of sailing vessels famous in the early days of Saint John.

At Union station the latest steam-locomotives were on exhibition in their "Sunday best," while at Saint John airport a fleet of Canada's speediest and most up-to-date aeroplanes was shown.

South Pole Tourist Trade

May Be Winter Sports Playground For Australians In Future

The South Pole, or rather the great ice barrier 700 miles this side of it, is envisioned as the winter sports playground of Australians of the future.

The pole is about 3,100 miles from Melbourne and the barrier 2,400 miles. The imaginative with an eye on the development of safe long-distance air travel, see the tourist of the coming day indulging in snow sports under the shadow of the active volcanoes of Erebus and Terror hunting seal, catching penguins, going kayaking among the bergs and making short morning sled trips "into the blue."

Sir Douglas Mawson, Australian polar explorer, especially has been sketching prospects for development of the Antarctic, including possibilities of initiating a seal fur trade, canning of penguin eggs and the opening of a winter sports ground.

Aerial Photography

New Camera To Take Panoramic Views From The Air

An invention which may revolutionize aerial photography has been perfected by an optical firm in Germany, it was announced.

The new camera, designed to take panoramic views from the air, is equipped with eight lenses whose combined range embraces the entire terrain at all points of the compass.

At an altitude of 15,000 feet it is possible to photograph an area of 220 square miles, the manufacturers claimed.

Cummings museum, London, contains an elaborate display of witches' remedies collected from Londoners in the last few years. 2105

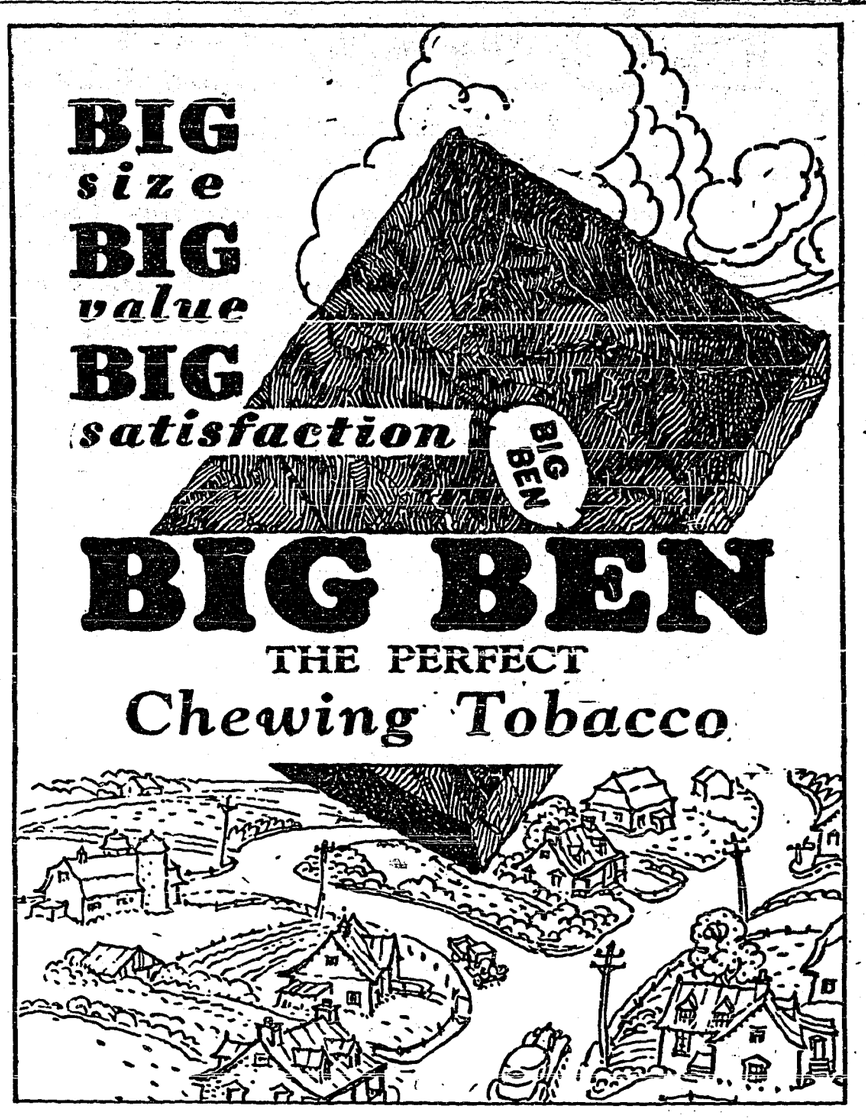

Wants Damages

Moose Smashes Automobile And Owner Wants Ontario Government To Pay

Last fall a bull moose ran into his automobile and went off with the radiator shell and a headlight rim, and now Amey Gravelle, of Nasbinsing, wants the Ontario government to pay for it. He has made formal claim to the department of game and fisheries.

Gravelle said he and a companion were driving a car filled with blankets into a new lumber camp in the Glendale Crown game reserve, north of Sault Ste. Marie, Ont.

A turn in the road brought them face to face with the bull moose. As the car went forward the moose attacked. The first smash sent the license plate into the bush. The second swipe took off the radiator shell and half a fender. Gravelle and his companion were frantic as they tried to hold their seats in the car.

Will Is Read Yearly

Has Claimed Public Attention Since Probation In 1573

There are doubtless older testaments in the vaults of the Registrar's Office, London, but none which so periodically claims public attention as that of Henry Cloker, probated in 1573, which must be read at Wren Church of St. Magnus the Martyr, Lower Thames Street, whenever a descendant of one of the original beneficiaries wishes to dispose of the property inherited. In the very nature of things the petitions for reading have become more numerous as time has passed, so that one reading a year takes place, and at every reading, according to the terms of the will, the executors, the Worshipful Company of Coopers, and the Master and Wardens must put in an attendance.

Work Is Recognized

Two Westerners Honored At Meeting Of Canadian Seed Growers' Association

As recognition of their outstanding work as seed producers, R. D. Kirkham, Saltcoats, Sask., and W. D. Lang, Cawston, B.C., were made honorary life members of the Canadian Seed Growers' Association, in convention at Edmonton. Further honor was conferred when the two growers were made "Robertson associates" of the organization, a distinction commemorative of Jas. W. Robertson, former Dominoin agricultural commissioner.

Mr. Lang has been active in the association for 19 years and Mr. Kirkham for 20 years, during which time the latter has done important work in the purification of Marquis wheat. Bronze medals will be presented later.

May Take Pets On Train

New Ruling For Passengers Using Sleeping Car Drawing Rooms Or Compartments

Animal lovers may take their pets with them, and not leave them at home or crate them when travelling on trains, it was learned.

The Canadian National Railways, the Canadian Pacific and the Pullman Company announced patrons of sleeping car drawing rooms or compartments might take with them, dogs, cats or small animals, or birds, as long as they were not vicious or objectionable. But they must be in suitable containers.

The privilege does not apply to passengers occupying space in the body of the car, and the pets will not be allowed outside of their masters' rooms.

The song sparrow has about 2,500 feathers.

Firestone TIRES

At these prices are BARGAINS

You can buy Firestone SENTINEL for as low as $5.25

Firestone Tires do not cost one cent more than ordinary tires—you get all the Firestone extra values and mileage at no extra cost.

Size	High Speed	Oldfield	Sentinel	Size	High Speed	Oldfield	Sentinel
30x3½	....	6.00	5.25	5.00/20	13.50	11.50	9.75
4.50/20	10.75	9.25	7.75	5.25/18	14.75	12.50	10.75
4.50/21	11.00	9.50	8.00	5.25/21	16.25	13.75	....
4.75/19	12.25	10.50	8.75	5.50/17	15.75	13.50	....
5.00/19	13.25	11.25	9.50	5.50/19	16.75	14.25	....

TAKE MEASURES TO COMBAT THE DROUTH PROBLEM

Edmonton.—Extensive and diversified measures for meeting the problem of drouth area farming are being taken, it was announced to the convention of the Canadian Society of Technical Agriculturists at the university.

Plans of the Dominion government in that connection were outlined by Dr. E. S. Archibald, director of Dominion experimental farms.

Efforts will be made by the federal authorities, said Dr. Archibald, to cooperate to the full with all the provincial agencies in the field, in order to grapple successfully with the problem of the southern prairie region of western Canada.

Dr. E. S. Hopkins, Dominion agricultural husbandman, told the convention that he is optimistic about dry-land farming, believing that it has a more promising future than general farming eastern Canada.

Some 36,000,000 acres of land in the prairie provinces are affected by dry conditions, Dr. Archibald noted, and to meet the situation thus created a rehabilitation program has been drawn up under legislation passed this year at Ottawa. The program is to run for five years, and the first year's vote is $750,000, with an additional $500,000 voted later for water development work.

Fact-finding from every angle possible of interest to the farming industry will be the objective of the new program, as explained by Dr. Archibald. An advisory committee has been set up representative of all the provinecs, and working committees have been appointed on water development, soil drifting, and soil surveys, these being three points of special concern to the drouth areas.

Ten new illustration stations have been added to the 28 already in existence in the dry belt and will be operated as district experimental sub-stations.

In those areas that have been abandoned, new classifications of the soils will be made, with the universities assisting, and ways and means of bringing them back to profitable use will be studied.

Other efforts included under the rehabilitation program and outlined by Dr. Archibald include reclamation blocks; a series of experiments in re-seeding methods; personal assistance to farmer desiring to do tree-planting; encouragement of cooperative activity among farmers in various lines, and investigation into the possibilities of water development.

Sir Robert Borden

At Eighty-One He Gives Formula For Long Life

Ottawa.—Eighty-one years old, Rt. Hon. Sir Robert Borden celebrated his birthday here recently. Abundant work, and little worry was the formula given by Canada's "grand old man" for a long life.

Sir Robert was born at Grand Pre, Nova Scotia, on June 26, 1854.

"No one can deny that confused and very difficult conditions confront the nations to-day, but, even at my advanced age, I am still a confirmed optimist; and I not only trust but believe that all will be well with the world," Sir Robert said in an interview. "This is quite consistent with my belief that certain anomalies in our social order ought to be and will be corrected."

Price Spread Expenses

Ottawa.—Appropriations of $155,000 for expenses of the price spreads commission and $35,000 for expenditures of the commission on increased subsidies for the maritime provinces are provided in the supplementary estimates tabled in the House of Commons.

British Air Crash

Swannington, England.—Air Vice-Marshal Charles Stuart Burnett was injured when his airplane, lost in a thick fog over this Leicester town, crashed and was destroyed. The pilot was slightly injured.

Competition From Japan

May Have To Adopt Other Methods To Compete With Cheap Products

Paris.—Possibility of using Japan's own industrial methods to compete with her cheap products was raised at the convention of the International Chamber of Commerce.

Sir Arthur Balfour of Great Britain told the 1,000 delegates from 35 countries although Japanese competition may harass individual business, he was convinced it "has great possibilities for international economic good."

Henry Laureys, dean of the Montreal School of Higher Commercial Studies, is the Canadian delegate.

British and American business leaders said after the session in informal discussion the only means of meeting Japan's competition was to study her methods of "rationalization of industry," whereby national co-operation turned a whole industry into a single company instead of dozens.

Walchand Hiarchand, Indian business executive, startled the delegates by stating India would be a powerful industrial nation if England stopped "forcing India into agriculture" in order to protect the mother country's industries.

The Farmer's Difficulties

Prince Of Wales Says Industry Never Knows What Day Will Bring Forth

London.—The Prince of Wales told a delegation of 200 representatives of the Agricultural Benevolent Societies "the farmer is probably the most beset with difficulties of any man in England."

Receiving the delegates at St. James' palace, the prince said: "My experience in farming on the Duchy of Cornwall estate and my ranch in Canada has taught me a good deal of the practical difficulties of the farmer's life." (His Royal Highness' ranch is at High River, Alta.)

"The industry never knows what tomorrow will bring forth, for in addition to economic troubles, the farmer has always the uncertain forces of nature to contend with. They can easily exhaust his slender capital and cause complete ruin of a life-time's work."

Empire Naval Defence

Toronto, Ont.—"Sea cadet training is good but without sea power is a waste of time and money," Sam Harris, president of the Navy League of Canada, told the annual meeting of the Dominion council as it was announced the council would discuss a resolution favoring a policy of empire naval defence.

Elected By Acclamation

Winnipeg.—Two Manitoba government members were elected by acclamation in provincial bye-elections set for July. In Russell, Hon. I. B. Griffiths, new minister of health, was unopposed, and J. R. Pitt became the new member for Arthur, formerly represented by the late Hon. D. L. McLeod.

Grant For Currie Estate

Ottawa.—Recognition by the nation of services of Sir Arthur William Currie, former commander of the Canadian Corps, who died in November, 1933, is noted in the supplementary estimates tabled in the House of Commons. An appropriation of $50,000 has been made to his estate.

Would Strengthen Navy

Paris.—The scrapping of important existing naval treaties was forecast in a resolution adopted by the naval affairs committee of the chamber of deputies which invited the government to take "all useful measures" to strengthen France's naval power in the Mediterranean and the Atlantic.

Jap Troops For China

Tokyo.—Japanese military leaders decided in Hsinking that military operations were necessary to clear up the situation on the Jehol-Chahar border and immediately ordered a Manchoukuo detachment to attack "offending" Chinese forces," said a Rengo (Japanese) news agency despatch. 2105

GIFT DECLINED

It has been announced that Lady Houston's offer of $1,000,000 for the air defence of London has been declined by the Chancellor of the Exchequer. Above is a picture of Lady Houston who is very much interested in all matters pertaining to England.

Convention For The Deaf

Winnipeg Man Is Elected President By Acclamation

Saskatoon.—Charles W. White of Winnipeg was elected president by acclamation of the Western Canada Association for the Deaf at the fourth evening session of the triennial convention. Mr. Alec Swanson, B.A., and farmer of the Lacombe district in Alberta, was chosen first vice-president, also by acclamation while Ghomer E. Norris of Muenster and H. N. Phillips of Winnipeg were elected second vice-president and secretary respectively.

A noteworthy step on the part of the convention was the unanimous voting of $50 to Sigurd Sanda of Saskatoon to enable him to carry on his experiments in cures for the deaf and near-deaf. Mr. Sanda, local scientist and inventor, will engage in research on hearing problems during the summer months.

More Help For Veterans

Additional $500,000 Has Been Allowed For Unemployment Relief

Ottawa. — Implementation of some recommendations of the report of Mr. Justice J. D. Hyndman's commission, which investigated unemployment conditions among ex-service men, is indicated in the supplementary estimates tabled in the House of Commons. Unemployment relief to veterans with small pensions and whom municipalities have continued to regard as responsibility of the Dominion as a whole, has an appropriation of an additional $500,000.

Appropriation For Militia

Ottawa.—Canada's military forces are represented in the supplementary estimates tabled in the House of Commons by estimates for all three arms of the services. For the militia the appropriation is $1,651,000; for the naval service, $145,000; and for aviation, $1,302,900.

Exchange Of Views

Anthony Eden Talks With Mussolini About Ethiopia

Rome.—Premier Benito Mussolini of Italy and Anthony Eden, British minister for League of Nations affairs, talked for an hour "with the greatest frankness" about Ethiopia, but British and Italian spokesmen both said afterward they reached no agreement.

An official communique issued after the conference emphasized the conversation was only an exchange of views, the Italian spokesmen saying Eden made no proposals for settlement of the African issue and the British commenting that the "British and Italian viewpoints were fully set out."

Industrial Policy

Britain Planning To Provide Work For Unemployed

London.—The government is embarking upon a planned industrial policy as an aid to employment, political circles learned.

Intentions of the cabinet were learned when Sir Horace Wilson, chief industrial adviser to the government, was transferred to Premier Stanley Baldwin's own staff.

The government's recent decision to give railroads £40,000,000 (about $200,000,000) for improvement of transportation facilities around London, it was understood, was the first step in the general planned policy.

Floods In North

Railway Line In Peace River District Reported Blocked

Edmonton.—Northern Alberta railway line to Peace River district was reported blocked at Widewater as floods in the Lesser Slave Lake region continued. Region north of Grouard was reported inundated for miles and farmers were moving mail, freight and even hogs by boat to Big Meadows from where wagons were able to reach the railway.

Flood waters halted the Northern Alberta Railways train which left Edmonton for Peace River, near Slave Lake village.

Ban Submarine Warfare

Britain Ready To Discuss Naval Issues With European Powers

London.—Great Britain, with Germany's promise never again to engage in unrestricted submarine warfare in her possession, has made ready to discuss naval issues with France, Italy and Russia.

Prime Minister Stanley Baldwin informed the House of Commons that the three had been invited to send delegations to London, but evaded questions as to whether all invitations had been accepted.

C.P.R. Earnings Up

Montreal.—Traffic earnings of the Canadian Pacific Railway Company for the week ending June 21 were $2,375,000, an increase of $230,000 over $2,143,000 over the corresponding week last year.

WHEN RAMSAY MACDONALD RESIGNED

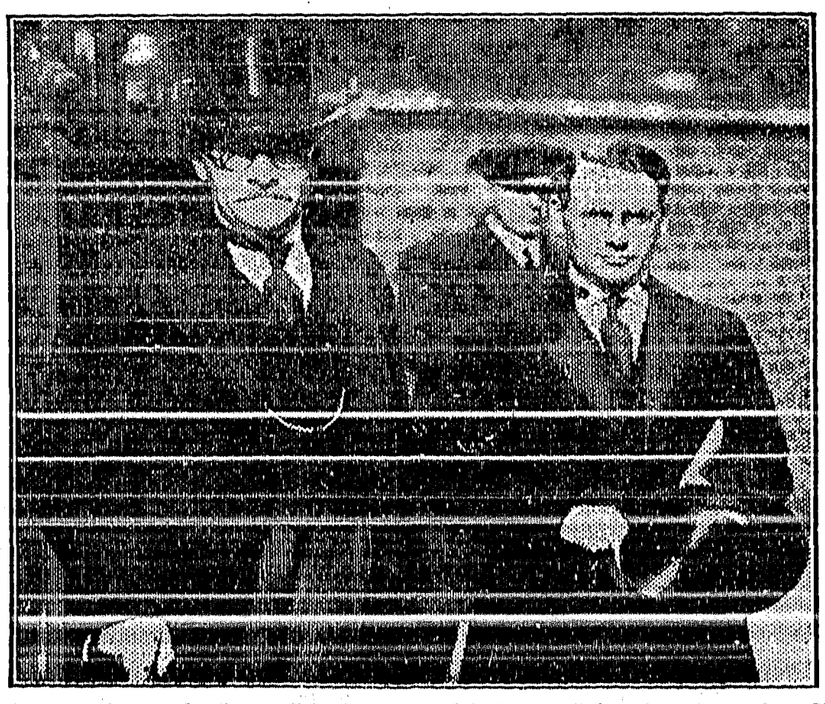

Our photograph shows Mr. Ramsay MacDonald leaving Downing Street for Buckingham Palace when he placed his resignation in the King's hands. With him is his son, Malcolm, who has been given a post in the new Baldwin Cabinet.

OPPOSITION GIVEN TO PROPOSAL OF GRAIN DEALERS

Ottawa. — Strong opposition was registered by the wheat pools to the proposal of the Winnipeg grain dealers that the government continue to stabilize the market but allow sales of futures and ordinary market operations whenever prices were above a fixed minimum. Evidence was given by Paul Bredt, president of the Manitoba Wheat Pool, before the house committee studying the grain board bill.

Grain dealers proposed the new board follow the system in Argentine. It would only buy wheat when the price dropped below a minimum, and sell it as soon as possible at a loss if necessary. The board would absorb the loss.

So long as the government stabilized an otherwise open market, Mr. Bredt contended, outside interests would take advantage of it to make profits and the cost to the government in the final analysis would be much greater.

"If it is thought advisable and necessary to assist the producers of western Canada for the time being out of the taxes of all the people, it would be much more satisfactory to know this money was going entirely to help the producers and not part of it going to outside interests."

Mr. Bredt took the view the only way to assure that all government assistance would find its way to the producer was by the method proposed in the bill, which gives the board a monopoly of marketing the entire crop and would do away with futures selling entirely.

Turning to the first three days in October last year, Mr. Bredt said less than 4,500 bushels of wheat were delivered to country elevators. Hedges against this delivery should not have been greater than 5,000,000 as an outside limit on the Winnipeg market.

What happened, witness said, was that October futures closed at 81¾ on Sept. 30. They opened at 81 on Oct. 1, and dropped to 74⅞ in three days. This was despite purchases of 18,000,000 bushels by John I. McFarland to steady the market. Where would the price have gone if he had not stabilized it?" he asked.

Witness said even if all the wheat shipped out of Argentine had been hedged in Winnipeg, the hedges were double what they should have been to meet the requirements of the trade. Argentine should have no right to hedge at Winnipeg.

It would be cheaper for the government to have a board that would handle the entire crop than to leave itself open to such attacks from outside interests in a free market, as occurred last October, Mr. Bredt said.

Receive Compensation

Ottawa.—Members of the senate and the House of Commons will be compensated for extra expenses incurred by reason of the long adjournment taken at Easter and extending from April 17 to May 20. An item in the supplementary estimates tabled provides $20,000 from which members will be paid the equivalent of their travelling and living expenses for the journey to their homes and return to Ottawa.

Gasoline Price War

Montreal. — From backyards and scrap heaps in Montreal ancient types of automobiles are now seen puffing along the streets. The gasoline price war has brought the price within reach of most people and those who could not afford to run their cars before are now bringing them out of storage and filling them up with the cheap fuel.

Chinese Boy Finds Gold

Canton, China.—Reports of an extraordinary find of white quartz rich in raw wire gold and of nuggets, is exciting the authorities here. The find is attributed to a small Chinese boy employed as a herdsman by a farmer named Tsai residing on Tadupo mountain in the Unping district of this province.

COURTNEY'S SHOE REPAIR

First-class repairs to all kinds of Boots and Shoes.

We specialize in Ladies' and Gents' Fine Shoes.
Prompt and friendly service at all times.
Try us once and be convinced. No job too big.
No job too small.
Best quality material. Fair prices.

W. C. COURTNEY, Prop. *Next Door to LIQUOR STORE*

General Electric

Every moving part hermetically sealed-

FIVE YEARS PROTECTION FREE!

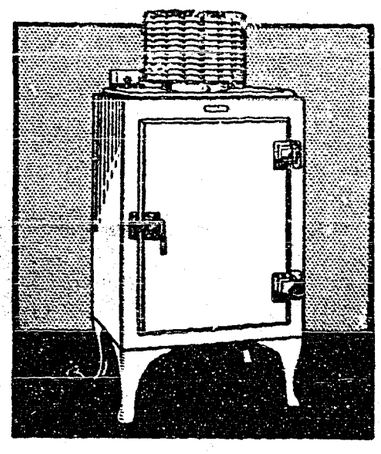

SEE IT TO-DAY!

General Electric gives longest life because of lowest operating cost.

West Kootenay Power & Light Co., Ltd.

CANYON STREET CRESTON, B.C. PHONE 38

THE FRIENDLY STORE

Our Large Volume of Business

—enables us to sell quality foods always cheaper than you can buy them elsewhere. Quick turnover and small profits is the answer as to how we can do it.

SODAS, big wooden box, each .35

PINK SALMON, Clover Leaf, tall tins, 2 for..$ .29
PINEAPPLE, Cubes, Crawford's, 1½s, 2 tins..... .25
TOMATOES, 2½s, Choice quality, 2 tins..... .25
CORNED BEEF, Helmet Brand, per tin..... .13

WE DELIVER

Creston Valley Co-Operative Assn.

Phone 12 *CRESTON*

SHOES!

We have opened up and placed in stock a line of fine and medium weight Shoes for WOMEN.

White Pumps and ties..... $2.95
Brown Calf, one eyelet Tie..... 2.75
Black Calf, one eyelet Tie..... 2.75
Black Calf, three eyelet, round toe..... 2.75
Black Hiker, Shawl tongue..... 2.75
Brown Hiker, Shawl tongue..... 2.75
Misses Velour, Blucher Oxford, sizes 11 to 2..... 2.25

MEN AND BOYS

Men's Oxfords and Specials..... $2.95
Boys Oxfords, Black, 1 to 5½..... 2.35

Scamper and Tennis Shoes for the family

CRESTON MERCANTILE COMPANY LTD.

GROCERIES HARDWARE

Local and Personal

Mrs. O. Parry was a weekend visitor at Nelson.

G. Sinclair was a business visitor at Nelson at the weeke. d.

The village council meets in July session on Monday evening.

FOR SALE—17 young geese. Price is right. J. W. Handley, Erickson.

FOR SALE—Light Bennett wagon. Morrow's Blacksmith Shop, Creston.

Ted Staples of Beaverdell was a Creston visitor for the holiday weekend.

Mrs. D. and Miss Marion Learmonth are Nelson visitors this week, leaving on Tuesday.

Miss Letty Couling, of Creston bakery staff is on a two weeks' vacation with friends in Nelson.

A. S. Dickinson of Creston Motors was a business visitor at Calgary at the first of the week.

HOUSE FOR RENT—Four room house, good location. A. Anderson, Victoria Ave., Creston.

Allan Speers, who has been at the University School Victoria, the past term, is home for the summer holidays.

Miss Hyslop, night nurse at the hospital, is on her two weeks' vacation, which she is spending with friends in Nelson.

Mrs. R. B. Staples of Kelowna is renewing acquaintances in Creston this week, a guest of Mr. and Mrs. A. L. Palmer.

The village treasury was enriched a Matter of $762 this week. This is Creston's share of the 1935 motor license revenue.

The strawberry season is just about at its peak. Wynndel had a big day on Tuesday when almost 2000 crates were s ipped

FOR RENT AND SALE—Two room furuished house. Ten acres of land at West Creston on which is a cabin. W. K. Brown, Creston

Misses Cecille and Evelyn Olivier of Calgary, Alta., are here for the summer vacation with their parents, Dr. and Mrs. J. Olivier.

Miss Fanny Lewis, who has been at Albernie since the first of the year arrived this week on a visit with her parents, Mr. and Mrs. Fred Lewis.

Mr. and Mrs. Bragg of Calgary, Alberta, were holiday visitors at Creston, at th weekend guests of the latter's sister, Mrs. Verne Cook.

KOOTENAY BAY FOR HOLIDAYS—Summer cottages for rent. No mosquitoes, good beach, good bathing and fishing. Apply Storekeeper.

Mr. and Mrs. T. Leaman, Mr. and Mrs. A. N. Couling and Lloyd, were motor visitors to Banff and Lake Louise for the long holiday weekend.

Mrs. Angus Cameron, with George and LaVerne arrived from Beaverdell on Monday, for a few weeks' visit with her parents, Mr. and Mrs T. Mawson.

Will the holder of ticket No. 36, series 8945, sold on the midway on Dominion Day, present ticket and receive the tray the holder is entitled to at Vic. Mawson's store.

Gladys Daviee left on Wednesday for Fernie, where she will reside in future. Her father, A. E. Davies, has recently purchased the Moses residential property in that city.

Mrs. Cecil Moore and family left at the first of the week for Crawford Bay, where they will reside for the present. Cecil is operating a sawmill plant at that point this season.

Mrs. Chas. Perry and son, Frank, of Golden, are here on a visit with her parents, Mr. and Mrs. W. H. Crawford. Mr. Perry accompanied her, but returned early in the week.

This week's social attraction is the W men's Institute afternoon lawn social with sale of home cooking at the residence of Mrs. C. F. Hayes, 3 to 5 o'clock, to which are all invited, Saturday, 6th.

Jim Cherrington left at the first of the week for Nelson, where he has joined the Wilcockson-Shirley geological survey party, which is to operate in the Arrow Lakes section this summer.

There was a big turnout of children a the K.P. Dominion Day celebration, in spite of the threatening weather. 250 youngsters were on hand when the ice cream cones and hot dogs were handed out.

All of the high school teaching staff are away for the summer vacation. Principal and Mrs. Levirs are at Victoria. Vice-principal O. Sostad is at Vancouver, and Miss M. Smith is with friends at New Westminster.

The days of real sport will be back on Sunday when Cranbrook baseball team will be here for a game with Creston at at Exhibition park, at 2 30 p.m. It is expected the veteran Scotty Mitchell will be on the mound for the visitors.

In the boxing tourname t at Kimberley on Dominion Day evening Creston talent made a fine showing. In a four-round bout Bill Ferguson scored a knock-out in the third round against Bill Decko of Kimberley, who fought Irving Ferguson to a draw on their appearance here on June 3rd. Irving Ferguson went four rounds to a draw against H. McKim, also of Kimberley. Accompanying the local talent was their father, W. Ferguson, Mr. Leavitt and Bill Bourdon.

Alf. Speaker, a former well known mechanic at Creston Motors, has just opened up on his own under the name of "Al's Motor Service," in the building on Barton Avenue, opposite Reed's blacksmith shop, specializing in motor tune ups and general repairs.

Last weeks announcement from Victoria that $1, 500,000 is to be provided for hard surface road work this season stipulates that three miles of this class of highway will be built adjacent to Creston. It is likely the money will be spent in putting the Erickson section highway in first-class shape.

Mr. and Mrs. R. B. McKay left this week for Nelson, expecting to get instructions to proceed to Nakusp, where Mr. McKay will have charge of provincial police work. They have been here for about five weeks while Mr. McKay was recovering from the effects of injuries received at the recent riot at Corbin, where he was formerly stationed.

Haying Tools

OUR STOCK IS COMPLETE.

PRICES RIGHT.

G. Sinclair

Creston Hardware.

Tents!

1 second hand Wall Tent complete with poles. Size 6 x 8 by 2-foot wall.

I also have several other styles of new Tents as well as Slumber Sleeping Robe for that vacation of yours.

Complete stock of Pack Sacks as well as the Alpine Ruck Pack Sack.

V. MAWSON

CRESTON

IMPERIAL GROCETERIA

IT PAYS TO PAY CASH AT THE IMPERIAL

FRIDAY-SATURDAY SPECIALS

A "CHOICE QUALITY" SPECIAL.

2 tins Cut Wax Beans, 2s
1 tin Royal City Golden Bantam Corn, 2s
1 tin Aylmer Peas, size 5, 2s
1 tin choice Quality Tomatoes, 2½s
67c

FLAKED WHEAT, Carnation, 2½ pkt..... $ .29
Quick cooking.

SOAP CLEANSER, Royal Crown, 2 tins..... .15
Chases dirt.

TEA, Imperial Groceteria Ceylon, 1 lb..... .45

MILK, tall size, 3 tins (limit 6 tins)..... .29
Nestle's, Pacific, Borden's.

LARD, Swift's, 1-lb. carton (3 to customer..... 17

PILCHARDS, Snow Cap, tall tins, 2 for..... .21

PAY CASH — PAY LESS

FRUITS AND VEGETABLES *PHONE 20* DAILY DELIVERY

Out - of - Town Customers will find it Profitable to Patronize this Store

where you can buy all your needs!

Freshest and Best Quality Groceries.
Newest Styles in Ready-to-Wear Garments.
Men's and Ladies' Latest Shoes.
Large range assorted Hardware, Paints and Varnishes.

VISIT OUR STORE and be convinced of the Exceptional Values at the lowest market prices.

S. A. SPEERS

Dry Goods. Clothing. Hardware. Furniture