Provincial Library apl 29
33

THE CRESTON REVIEW

Vol XX. CRESTON, B. C., FRIDAY, MARCH 1, 1929 No. 52

Three Knockouts Feature Boxing

The boxing tournament put on by Creston Valley Post of the Canadian Legion on Wednesday night drew a crowd that fairly well filled the Grand and furnished a very satisfactory night's sport for the fistic fans.

None of the feature bouts went the scheduled length, knockouts shortening up all three, although the Bush-Mahon clash got into the fifth stanza before the latter's second threw in the towel to end hostilities.

Proceedings opened in lively fashion with a three round set to between Raymond Bevan and Jack Johnston, which was declared a draw. The boys went at it hammer and tongs throughout. Bevan was the faster and most aggressive, but Johnston's fewer blows had more back of them, and the draw decision was popular.

Roland Miller and Irving Ferguson also went three rounds to a draw. Unlike the Bevan Johnston clash these two youngsters showed considerable respect for each other by doing a little too much shuffling about the ring and neither suffered damage.

The Herb Couling-Lambert Spencer go was also featured by considerable posing and timidity to mix at close range. Couling did most of the leading and was given the decision.

Reg. Smith and Gordon Spiers gave the fans the first thrill of the evening. They were up and coming throughout their three rounds. Smith was the more aggressive, and had more steam to his punch. Spiers was the faster worker of the two and had the bout gone a couple more rounds would most likely have evened things up. The decision was in favor of Smith.

Ed. Clark of Erickson and Louis Anderson of Kitchener went four rounds without doing much damage to each other. Clark had some advantage in weight and height, and had the best of it for three rounds, but in the final frame they mixed more freely, with Anderson showing some of the form he is reputed to have. The decision went to Clark and was deserved, although more than a few in the crowd were not of that opinion.

Jimmy Lockhead won over Geo. Davie of Canyon on a knockout which came early in the second round of the three round go. Honors were even in the opening round, but in the next Lockhead landed on Davie's jaw sending the Canyon battler to the floor. Davie was over eager to resume hostilities and apparently got up before he was out of his sleep only to have Lockhead put a real haymaker again to the chin and Davie was still in the land of dreams when the count of ten ended.

The crowd got another real thrill when Ted Bush and Jimmy Mahon of Trail hooked up. Mahon gives one the impression of being the old style fighter on the lookout to get in a knockout punch. The going was farly even for the two rounds, but in the third Bush floored his opponent a couple of times. In the fourth Bush used his reach to excellent advantage and in all other departments was shading his opponent. Bush went in at the fifth to end proceedings and before the round was half over had Mahon so far gone that the latter's seconds heaved in the towel and Bush got a tremendous ovation when referee Kirk announced him winner.

The final bout between Dean Pearis of Nelson, and well known in Creston, and Mike Scherrup of Bonners Ferry did not go quite two minutes. Scherrup is quite a likely looking boxer. Pearis, in addition to having the science also has a wicked punch, and this combination was altogether too much for Scherrup who was floored for a count of nine after mixing it for about a minute, and about sixty seconds later Pearis landed a little heavier in the same spot and Scherrup was out for keeps.

Those handling affairs were: Frank Staples, announcer; R. Maxwell and Jas. Cherrington, timekeepers; and Major Mallandaine and Chas. Davis, customs officer at Rykerts, judges. J. O. Kirk was in the third man in ring for the main events and his work ave first-class satisfaction.

Creston Commnnity Players

in their Second Annual Production

'Eyes of Love'

See the folks you know in a Play you'll enjoy.

Grand Theatre

March 20

FULL ORCHESTRA.

Kitchener

Mr. and Mrs. Nelson went to Cranbrook at the weekend, where Mrs. Nelson is remaining for a few days' stay.

Fritz Molander spent Sunday at Creston, returning the following day.

The two C.P.R. operators who were here during the main line freight rush have been withdrawn and the station is again closed.

Louis Anderson is due to make his appearance as a boxer at Creston on February 27th, when he meets "Buster" Ross of that town. The local boy has considerable ability and is sure to give a good account of himself.

While motoring to Creston on Wednesday last N. K. Devlin's car went over the bank for a considerable drop but luckily Mr. Devlin came out unhurt and not much damage done the car.

Snow is disappearing quickly in and around Kitchener and a few more days will see an end to the sleigh haul here.

Miss Hazel McGonegal of Creston was a guest of Miss Myrtle Anderson over the weekend.

Mrs. Aberson left at the end of the week on a visit with friends at Vernon.

H. Spence of Sash & Door Company spent the weekend at his home in Cranbrook.

Canyon City

Dance tonight at the Community Hall, with music by Mrs. Lister's orchestra.

O. M. Samuelson has been named delegate from Canyon church to the Kootenay presbytery meeting of the United Church at Nelson next week.

Word has just been received here of the marriage at Lacombe, Alberta, last month of Miss Arvella Cleave, who was a resident of Canyon up till about four years ago. Of late she has been teaching school in Alberta.

John Tompkins and Sam Scott, who are cutting logs on the old Skimmerhorn limits are dumping them over the bank at Canyon station previous to loading on cars for shipment to C. O. Rodgers sawmill at Creston.

It is also reported that Mr. Burgess, another former Canpon and Lister resident, has joined the ranks of the benedicts, in Wisconsin, where he went to reside after leaving here about three years ago.

Geo. Hewitt is here from Calgary, Alberta, for a short stay at the ranch. He will return to that city about the middle of the month where he is in the house building business.

Jas. Turner has arrived from the coast on a visit with his father, Robert Turner. Jim is following fishing in the Prince Rupert area and it is likely his father will return with him.

Lister

Jock Duncan left at the middle of last week for the Kitchener country, where he is cook at a pole camp at Kid Creek.

Rev. A. Garlick is due here on Sunday morning for Church of England service at 11 o'clock. Sunday school will be an hour earlier.

The Community Society bridge drive on Saturday night attreacted five tables of players, and the high score prizes went to Mrs. Baker and John Hewitson.

W. R. Long of Erickson with his truck has just completed a tie hauling contract from the Chas. Huscroft place to Canyon, and is now on the same job from the Huscroft-Helme mill.

Lister Trading & Supply Company are finding a heavier demand than usual in the feed department, and this week are taking into stock another part carload of Ogilvie products.

Mr. Staner from New Westminster who with his family were located here for about a week early in the year, and then moved into Creston, have returned to Lister and are now occupying the Stone-Langston place.

The younger citizens of Lister and Huscroft, with a few from Canyon had a rare night's entertainement on Saturday, 16th, when John Hewitson played host, assisted by John Gordon, and Mesdames Powers, Langston, and Gordon supervising the serving of the supper. About three dozen were present, and with dancing, games and other amusements had a most enjoyable evening.

Sirdar

Mrs. G. Cam, jr., and Miss Dorothy Cam left on Saturday for Nelson where the former's baby is receiving medical treatment.

Mr. and Mrs. Jas. Pascuzzo returned on Thursday from Cranbrook, where the latter has been a hospital patient of late.

Santo Pascuzzo was a Cranbrook visitor a few days last week, to see his daughter, Lucy, who is a patient in St. Eugene hospital. All will be glad to hear she is recovering nicely.

Miss Williams was another Cranbrook visitor last week, and was one of the crowd to see the musical comedy "Keep 'em Smiling."

Mr. Backus and Mr. Newbury were Cranbrook visitors at the weekend.

Mrs. B. F. Whiteside of Crowsnest is renewing acquaintances in Sirdar and Creston this week.

Mr. McNaughton, who has been in charge of the yard during the main line freight rush, returned to Cranbrook on Monday.

Victor Crundy, who has been visiting here, left for his home at Crowsnest on Sunday.

Mr. and Mrs. Sam Lombardo, Mr. and Mrs. Cameron, Mrs. Martin and Mrs. Heap were Creston visitors on Friday.

Mr. and Mrs. Baker left for their home at Calgary, Alberta, on Thursday. The former has been here the past three weeks.

Alice Siding

Mrs. Stace Smith and son, Ron, are Spokane visitors this week, making the trip by auto.

J. R. Miller is busy on a haul of lumber from the Wigen sawmill near Porthill.

Mather & Reed have commenced the erection of a new and commodious packing shed at their ranch here.

The end of the month sees Mr. and Mrs. Tooze moving back to again take charge of the J. F. Rose ranch, while Mr. and Mrs. Willis are moving therefrom into the former Ostendorf residence.

A largely attended dance was held at the Jas. Compton packing shed on Friday night for which the music was provided by Misses Schade and Hendy, piano; and Bob Marshall, drums. There was the usual fine supper and good time.

The whist club met at the home of Mr. and Mrs. R. Stewart an Friday night and the high scores were made by Mrs. Pease and J. W. Parkin. This week's session is at the Parkin home.

A couple of growers meetings have been held in this section during the past month but as yet no definite action has been taken to form a selling organization.

What looks like a B.C. record for production has just been established by a Chester White sow owned by W. A. Pease with a showing of 78 pigs in five consecutive litters. There were 19 of them in the last, and 16, 13, 16 and 14 in the four preceding.

Wynndel

Mrs. C. Leamy of Creston was a visitor with her parents a few days last week.

Matt. Hagen and Adolph Hagen of Slocan are home for a few days holiday this week.

Miss Dorothy Payette, who has been working at Kimberley for some time, is home on a visit with her parents.

The monthly prizes for the highest bridge scores during the month at the club were won by Mrs. Taylor and O. Hagen. The consolation prizes fell to Mrs. Watson and Verne Glazier.

Mrs. Towson was hostess at a whist party at her home on Friday evening. High score prizes went to Mrs. Dalbom and Jim Hulme. Consolations were won by Mrs. Hackett and P. Cockle.

A. Benedetti has returned from Cranbrook where Mrs. Benedetti is a hospital patient, and reports her condition most satisfactory.

Local and Personal

For Sale—20 acres of land at Creston. R. Littler, Cumberland, B.C.

Mrs. McKay of Moyie was a weekend visitor with her mother, Mrs. Bolton.

Hay For Sale—Quantity red and sweet clover mixed. E. Nouguier, Canyon.

Mrs. Jas. Maxwell was a few days visitor last week with her son Denzil, at Cranbrook.

Miss Lyda Johnson was a weekend visitor with Cranbrook friends, returning on Monday.

Mrs. C. McPherson of Kaslo arrived on Friday on a visit with her parents, Mr. and Mrs. Geo. Nichols.

For Sale——Quantity of green oats. Also some good cow feed. For prices phone Geo. Davie, Canyon.

Mr. and Mrs. Geo. Merrison and Miss Lillian Cherrington were motor visitors to Cranbrook on Sunday.

For Sale—Ford light delivery truck, $375; not run 800 miles; any reasonable trial. B. Johnson, Kitchener, B.C.

Lionel Moore, who has been at Work Point Barracks military school, Esquimalt, the past six weeks, arrived home on Monday.

Apples For Sale—Small sizes McIntosh, Delicous and Northern Spy, 75 cents a box delivered in town. W. J. Truscott, Creston

Mrs. M. J. Beninger and young son, Earl, who have been visiting friends in Nelson the past month, arrived home on Monday.

C. O. Rodgers was a business visitor at Penticton the latter part of the week, attending a meeting of the B.C. box manufacturers.

The Presbyterian Ladies' Aid March meeting will be held this (Friday) afternoon, 1st, at the home of Mrs. M. J. Boyd at 3 o'clock.

Lumber For Sale—One and two-inch 8-foot lumber, all widths, $10 per thousand feet at mill near Porthill. Monrad Wigen, Creston.

Chickens For Sale—400 pullets and yearling hens, Leghorns, Rocks, and Sussex. Price from 90c. to $1.25 each. John Garfield, Creston.

Miss Irene Huscroft was a Cranbrook visitor over the weekend, where she attended one of the performances of the Gyro's musical comedy, "Keep 'em Smiling."

For Sale—2 tons alfalfa, $15 a ton at stack. K. E. Paulson, Creston.

Up to the end of February license plates for 110 autos and motor trucks have been issued at Creston.

The Community Players have taken Wednesday evening, March 20th, for presentation of their play, "Eyes of Love."

The W.A. of Christ Church will have a sale of home cooking and novelties and 25c. tea in the Parish Hall on March 9th, 3 to 5.30 p.m.

Sewing—I am prepared to do dressmaking and general sewing at home. Satisfaction always given and charges reasonable. Mrs J. Murphy, Erickson.

The Girls' Go Getter Club of Trinity United Church, are having a Shamrock Tea in the church basement on Satuday afternoon, March 16th, 2.30 to 5 p m.

J. W. Livingstone arrived from Vancouver on Tuesday and will have permanent charge of gardening work at the grounds and commodious new residence W. M. Archibald has just erected on his ranch adjoining the village. Mrs. Livingstone accompanies him, and for the present they are occupying the G. J. Bayles residence.

Everyone will very deeply sympathize with Mr. and Mrs. Charles Murrell, who have just suffered a double bereavement. On Thursday last Mrs. Murrell received cable advice of the death of her father in England, and on Friday Mr. Murrell received similar advice as to the passing of his mother. The latter was a visitor to Creston about three years ago, and was favorably known to many here.

"Eyes of Love" Grand, March 20

The Community Players announce their first play of the season, "Eyes of Love," to be staged under the direction of Frank Staples at the Grand Theatre on March 20th. There are humor and pathos, adventure and romance, in this great melodrama of proven worth. It is only by the "Eyes of Love" that Gailya Barry (Mrs. Winchcombe) solves the mystery, in which centres the plot of the play, and finds the happiness with the man of her choice, Royal Manton (W. Stubs). The position of Jim Rankin (Matt. York), who escapes from prison just in time to rescue Gailya, from the hands of Bert Wade (Howard Purchase), creates an awkward situation for the judge (Frank Levers) and Mrs. Barry (Mrs. Craig). Clark (B. B. Stallwood), an English butler, provides many laughs in his vain attempt to woo the sophisticated Laura (Beth Putnam). Rita Wade (Irene Huscroft) so far redeems herself as to be reinstated in the good graces of Caroline (Jessie White), a negro mammy, whose loving care has brought Gailya to womanhood. These are the main characters of a play of which the Community Players feel justly proud. To give the performance the final touch the play is to be accompanied by a full orchestra, which will provide appropriate music between acts.

GRAND THEATRE Saturday, Mar. 2

Fred Thomson

in the

'Sunset Legion'

and a bang up picture it is!

Two Reel Comedy

M - G - M News

People who prize the finer things of life usually demand Red Rose Orange Pekoe Tea. A money-back guarantee with every package. 78

RED ROSE TEA "is good tea"

RED ROSE ORANGE PEKOE is extra good

In the best package—Clean, bright aluminum

Power and Its Dangers

Down through the ages man has striven for power, and yet more power. From the biblical story of creation we learn that man was given power and dominion over the beasts of the field, and thus early in his career set out to establish his power over all the forces of nature. From that time down to the present with ever increasing eagerness and energy man has sought for power.

It is recorded of Alexander the Great that, having conquered the then known world, he sighed for more worlds to conquer. Egypt under the Pharoahs, Rome under the Caesars, Carthage, Greece, all the great empires of the past strove for power, and, having attained it, were ultimately destroyed by it. The same was true of Napoleon, and in the lifetime of the present generation it has again been proven in the case of the ex-Kaiser Wilhelm.

By way of contrast the history of Britain during the last one thousand years may be noted. The British Empire is today the most powerful political entity in the world. It has gone on from strength to strength and increased in power, not through the autocratic use of its power, but, by a paradox, in continually and voluntarily relinquishing powers which it enjoyed to subordinate peoples and colonies, raising their status, conferring new powers on them, and accepting them on terms of equality with itself. The most dangerous period in Britain's history was when it did not pursue such a course and sought to impose its will upon the thirteen American colonies. At that time instead of gaining or retaining power, it lost it. That lesson has never been forgotten by British statesmen.

Power wielded wisely will increase, but exercised unwisely and autocratically it will destroy itself. This is just as true in the case of individuals, corporations and associations as it is in the case of rulers, governments and countries. It is especially true of monopolies of all kinds, and it is because monopolies have and do make use of their power unfairly and selfishly that there has developed such a large body of public opinion favorable to the principle of public ownership and operation of all services which in their very nature must be monopolistic, as, for example, railways, telephones, electric power systems.

In the early days of Western Canada the C.P.R. enjoyed a monopoly in transportation. It was rather autocratic; perhaps in those days it had to be, but its management was wise and far-seeing, and, in later years, using its great power for the good of the country, it has grown still more powerful and successful, and, at the same time, stronger in the esteem and goodwill of the people.

The organized grain trade of Canada wielded great power, but, not being so amenable to public opinion, it has lost much of its power. It is still inclined to be selfish and in that fact lies its danger, because it cannot be denied that it is losing instead of gaining in public favor, with the inevitable result that year by year it is being hedged about with greater restrictions and a larger measure of public control.

The same danger confronts the great banking institutions of the country, and the people are becoming increasingly restive under the steady absorption of small banks by the larger ones. The banks may, for the time being, become more powerful, but there is always a greater power, the people themselves, and the banks may succeed in becoming so consolidated and powerful, that it will become all the simpler for the people to step in and take their powers to the nation itself.

In this electrical age, water powers, coal resources, and electrical distribution systems are the very life-blood of industry. Upon them is dependent most of the conveniences of modern life. Control of electrical development means great power, both directly and indirectly. Financial magnates and captains of industry are fully alive to this fact, and there is keen competition throughout the world, and especially on this continent, to obtain such control. It means power in a double sense. It is the live question in the Dominion Parliament, the Manitoba Legislature, the Alberta Legislature now in session, as it was the outstanding question before the Saskatchewan Legislature recently prorogued. It is the biggest issue in Ontario and Quebec, and the outstanding problem at present affecting the relations of Canada and the United States.

In Ontario the controlling factor are the people themselves through their Provincially-owned system. The Saskatchewan Government has adopted the same policy. But unfortunately the situation is not so satisfactory in Manitoba and Alberta. And now come reports that United States interests are seeking to secure control of Canadian companies operating in the west, which would have the effect of bringing this country within the tentacles of the big American Power Trust.

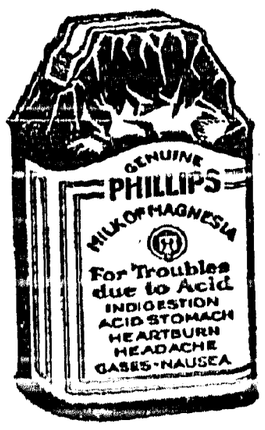

Sour Stomach

Just a tasteless dose of Phillips' Milk of Magnesia in water. That is an alkali, effective, yet harmless. It has been the standard antacid for 50 years among physicians everywhere. One spoonful will neutralize at once many times its volume in acid. It is the right way, the quick, pleasant and efficient way to kill the excess acid. The stomach becomes sweet, the pain departs. You are happy again in five minutes.

Don't depend on crude methods. Employ the best way yet evolved in all the years of searching. That is Phillips' Milk of Magnesia.

Be sure to get the genuine Phillips' Milk of Magnesia prescribed by physicians for 50 years in correcting excess acids. Each bottle contains full directions—any drugstore.

No Time For Train Travel

Lindbergh Finds Airplane Best Way To Get Around

When Col. Lindbergh set out in the first week in February in a flight to inaugurate the air mail service between Florida and the Canal Zone, he was asked how long it had been since he had travelled in a railroad train.

"More than a year and a half—before I flew to Paris," he replied.

Since he learned to fly, Col. Lindberg, up to the time of the Florida-Panama flight, had covered 270,000 miles in flight. This distance is equal to about eleven times the circumference of the earth. The time he had spent in the air totaled 3,030 hours, or about four months off the ground. In 1928 he was 800 hours in the air, or more than thirty-three days. In this time his flights totaled 65,000 miles.

"I wouldn't have time to go so many places if I didn't fly," he said.

Fine Cough Remedy

Druggists' Will Observe Buckley's Cough Mixture Week

The week of February 28th to March 6th, is being observed by the retail druggists of Canada as "Buckley's Cough Mixture Week."

This week has been arranged by the Retail Merchants' Association of Canada and the Provincial Boards of the Retail Merchants' Association, in co-operation with Messrs. W. K. Buckley, Limited, the manufacturers. This product has been on the market for many years and because of its rapidly increasing favor with Canadians during the last few years "The Week" is being featured this season to focus additional attention on this fine cough remedy.

Toes Made Comfortable Sore Corns Removed

Quick, safe relief is almost instantaneous if you apply PUTNAM'S CORN EXTRACTOR. Shoes won't pinch or hurt. One single drop of Putnam's stops the pain. A few applications make the corn dry up and drop off. Putnam's Corn Extractor gives satisfaction. Thousands use it every day. Get a bottle from your druggist. Refuse a substitute for "Putnam's" the one sure relief for sore corns.

A race of people in India believe that all elephants have two trunks, three eyes and ten legs in the land to which elephants go after death.

A PERFECT MEDICINE FOR LITTLE ONES

Baby's Own Tablets Should Be In Every Home Where There Are Children

The perfect medicine for little ones is found in Baby's Own Tablets. They are a gentle but thorough laxative which regulate the bowels, sweeten the stomach; drive out constipation and indigestion; break up colds and simple fever and promote healthful and refreshing sleep. It is impossible for Baby's Own Tablets to harm even the new-born babe as they are absolutely guaranteed free from opiates or any other injurious drugs. Concerning them Mrs. Earl Taylor, Owen Sound, Ont., writes:—"I have four children and have always used Baby's Own Tablets. I am never without the Tablets in the house as they are the best medicine that I know of for little ones."

Baby's Own Tablets are sold by medicine dealers or by mail at 25 cents a box from The Dr. Williams' Medicine Co., Brockville, Ont.

Arizona and New Mexico are the youngest states, having been admitted into the Union in 1912.

A Prime Dressing For Wounds.—In some factories and workshops carbolic acid is kept for use in cauterizing wounds and cuts sustained by the workmen. Far better to keep on hand a bottle of Dr. Thomas' Eclectric Oil. It is just as quick in action and does not scar the skin or burn the flesh.

It is estimated that a person at the height of 5,000 feet can see approximately 90 miles on a clear day.

If one be troubled with corns, he will find in Holloway's Corn Remover an application that will entirely relieve suffering.

It takes 17 days to deliver a letter from London to Cape Town.

Minard's Liniment for the Grippe and Flu.

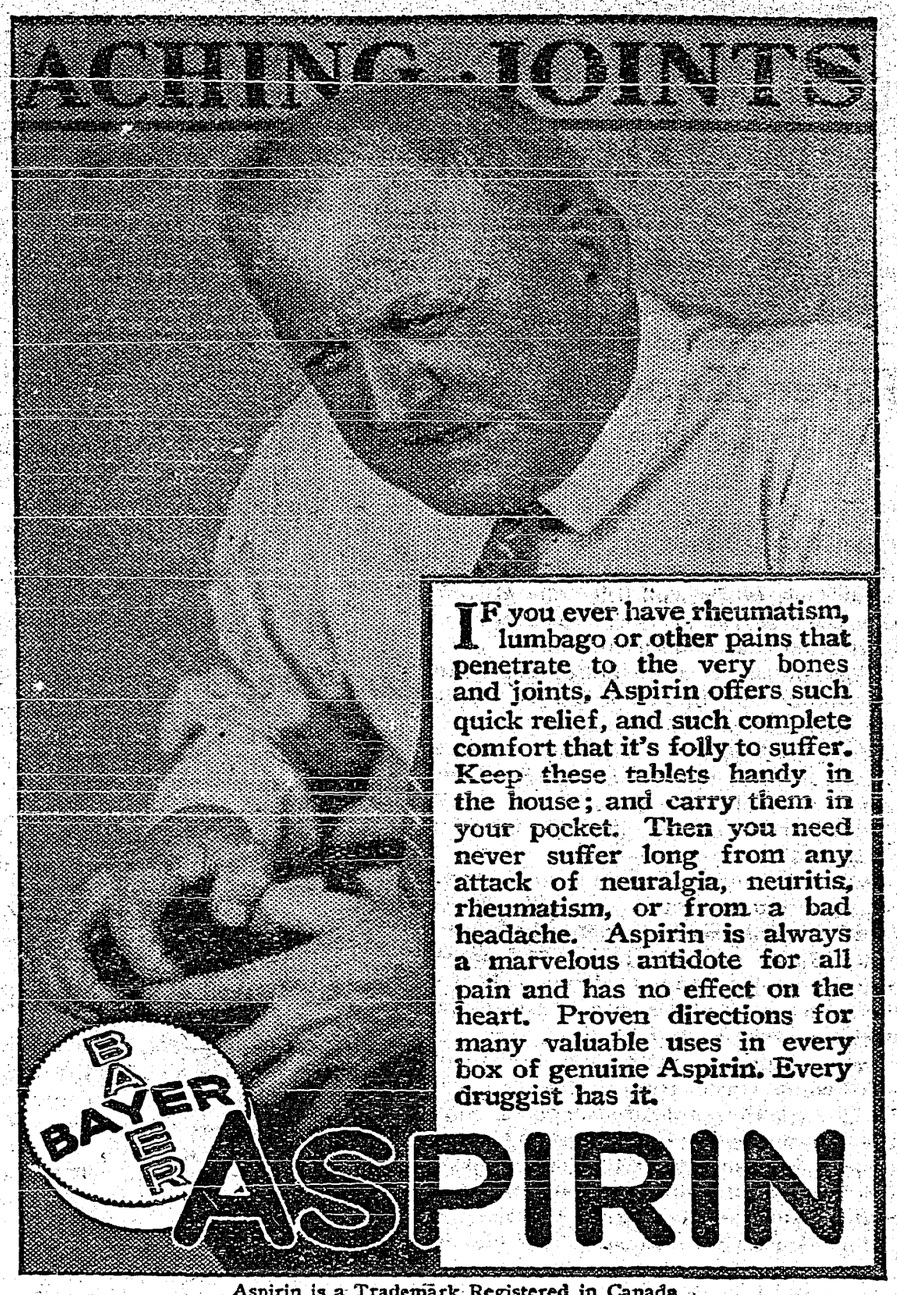

IF you ever have rheumatism, lumbago or other pains that penetrate to the very bones and joints, Aspirin offers such quick relief, and such complete comfort that it's folly to suffer. Keep these tablets handy in the house; and carry them in your pocket. Then you need never suffer long from any attack of neuralgia, neuritis, rheumatism, or from a bad headache. Aspirin is always a marvelous antidote for all pain and has no effect on the heart. Proven directions for many valuable uses in every box of genuine Aspirin. Every druggist has it.

Aspirin is a Trademark Registered in Canada

Alberta Potato Growers

A New Market Is Opening Up In the Southern States

Southern Alberta potato growers have a new market opening up in the southern states, according to M. L. Freng, district agriculturist, who pointed out that while Montana was quite a source of supply in this direction, the south was beginning to look to Alberta for first class certified potatoes. An organization has been formed in Edmonton to foster this trade with the aid and approval of the Provincial Government.

Use Minard's Liniment for the Flu.

Effective Talk

If we had talked of preparing for peace in time of peace as long as we have of preparing for war in time of peace, the nations of the world would not be laboring, as they now are, under the burden of billions in taxes every year for armament.

What He Must Know

A young farmer can get along very well without a knowledge of Latin or Greek, but to succeed he must know something of soils, of pests, or fungous diseases and a dozen other subjects that confront him every day. Education is necessary, but not the kind that education speaks of as disciplinary; hard knocks and adversity will accomplish that.

RICKETS

Children with weak bones or poor dentition receive great benefit from the use of

Scott's Emulsion

It is wonderfully pure, vitamin-rich cod-liver oil and helps build a strong, healthful body, sound bones and teeth.

Scott & Bowne, Toronto, Ont. 25-66

Western Representatives:
HUNTER-MARTIN & CO., REGINA, SASK.

CONSTRUCTION OF A NATIONAL HIGHWAY URGED

Ottawa.—The railway terminals situation in Montreal must be faced "and faced in a rather large way in the very near future," Hon. Charles A. Dunning, minister of railways and canals, informed the House of Commons. The minister was speaking during debate on the resolution of D. F. Kellner, (U.F.A., Athabaska), which calls upon the government to consider making a further federal grant for the next five kears' highway construction.

Mr. Dunning drew attention to the fact that Canada was the owner of a large railway transportation system, and that its needs must be considered when large expenditures from the federal treasury on highways were contemplated. He did not want himself placed on record as being opposed to the construction of a national highway.

"But I do say, we must always have regard to our over two billion dollar investment on railways in providing for the development progressively, over a period of years, of a form of transportation which will tend to reduce possibility of our railways earning their own way," warned the minister.

Mr. Dunning stressed the point that the provinces themselves prefer increased subsidies to grants which are earmarked for some specific purpose, such as highway construction. They were opposed to government grants with strings attached.

Later debate was productive of an amendment from A. M. Carmichael (Progressive, Kindersley), which favored the construction of a national highway from coast to coast as soon as possible.

The majority of speeches favored federal aid in the construction of highways. The advantages which would accrue to the Dominion through increased tourist traffic, and the additions to the federal treasury because of the purchase of more motor cars, were mentioned as arguments for the resolution.

E. J. Garland (Progressive, Bow River), said that nothing would serve as well as a national highway to bring the east and west together. It was repugnant to think that in crossing the country by automobile, it was necessary to travel part of the way in the United States on account of the roads.

"There is not a prairie member," Mr. Garland declared, "who has not experienced a thrill by the sight of a motor car with a Quebec or better still a Nova Scotia license."

Dr. T. E. Kayser (Progressive, Ontario), said the great need of the west was communication by good roads. He favored the resolution.

David Spence (Conservative, Parkdale), said he noticed that support of the resolution was only coming from his side of the house.

The members of the opposite side, Mr. Spence said, "especially the members from Saskatchewan, are sitting there as if puzzled."

In his opinion, good roads were a national welfare.

Radio Plans Completed

League Of Nations Will Conduct Broadcast Trials In March

Washington.—The radio commission has received a communication from the secretariat of the League of Nations through the state department, announcing plans of the League to conduct short wave broadcast trials in March to Canada, the United States, South America, Japan and Australia.

Speeches of general interest to the world will be broadcast. The broadcast to America will be conducted on March 12, 19 and 26. "POLL" is the league station and it uses a wavelength of 18.4 metres.

Ratifies Sale Of Railways

Edmonton.—After a debate lasting through one afternoon and part of another, the provincial government-owned railroads of Alberta passed into the control of the Canadian Pacific and Canadian National railroads and the Alberta legislature lost one of its greatest bones of contention.

Will Not Issue Invitation

But British Government Is Still Considering Naval Conditions

London, Eng.—Replying to a question, Sir Austen Chamberlain, British foreign secretary, told the House of Commons that the government had no intention of issuing invitation to a new conference on naval disarmament.

Sir Austen re-affirmed a previous announcement that all questions, concerning British relations with the U.S. and the naval conditions of the two countries are under consideration by the British Government.

"Our examination of this is being diligently prosecuted," he said. "As soon as it is concluded the first step will be to communicate with the Dominions."

The foreign secretary said the recent statement on disarmament in Washington made by Sir Esme Howard, the British Ambasador, was not made on the instructions of the British Government.

Require More Radium

Small Supply Handicaps Toronto Doctors In Cancer Treatments

Toronto.—Effectual treatment of cancer in Toronto, other than by surgery, is materially retarded by the small supply of radium available, declared Dr. Herbert A. Bruce, professor of clinical surgery, University of Toronto, in the course of a paper delivered before members of the Academy of Medicine.

Toronto's whole supply of radium, the speaker said, consisted of the small amount of one-half gram. or about $25,000 worth. The least amount necessary to successfully carry on a battle against the disease would be two grams, he added.

He suggested collecting a $500,000 fund which could be used for the purchase of nine grams, an amount sufficient to enable local surgeons to effect many more cures in cancer than is now possible.

Suggests C.P.R. Branch Line Into The Pas

Move Launched By Head Of Ross Navigation Company

The Pas, Man.—A move to have the Canadian Pacific Railway build a line into The Pas, was launched here, when Harvey Weber, president of the Ross Navigation Co., and president of Transports, Limited, urged the Rotary Club to take the initiative.

Mr. Weber advocated asking the C.P.R. to build down the Carrot River Valley to The Pas, and secure joint running rights over the Hudson Bay Railway. He declared numerous prairie towns south and west of here served exclusively by the Canadian Pacific Railway would thereby get one through freight rate to Churchill instead of two rates.

Canada's New Destroyers

Details Are Completed For First War Vessels Ordered By Dominion

London, Eng.—Commodore C. W. Rose, director of naval services of Canada, will return to the Dominion on the steamship Montclare, sailing for St. John, N.B., having concluded the final details for the two new destroyers for Canada.

The destroyers, to be completed in two years, are of the latest British destroyer type of 1,330 tons, speed 37 knots and armed with four 4.7-inch guns and two two-pounder guns. They are the first war vessels ever ordered by Canada.

May Get Permit

Washington.—Bert Acosta, whose pilot's license was revoked by the commerce department last June, may be granted a new permit, but cannot use it until April 18. Acosta conferred here with assistant secretary of commerce MacCracken, and was advised to appeal to the department for withdrawal of two $500 fines for violation of air regulations and then take a new examination for a pilot's license.

Reindeer Shipped To Canada

Stockholm.—A consignment of 300 live Swedish reindeer, the largest number ever exported at one time, has been shipped to Canada through a Norwegian port.

CONSERVATIVE LEADER IN SENATE

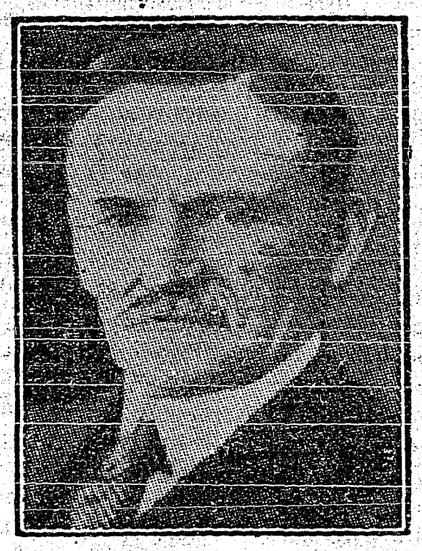

Senator W. B. Willoughby, of Moose Jaw, on Feb. 8, was elected Conservative leader in the Senate at a caucus which was held in the capital.

May Create Another Province

Tenth Province In Northern Area May Be Solution

Edmonton.—That the Dominion Government could scarcely be expected to extend the boundary of any one of three prairie provinces—Manitoba, Saskatchewan or Alberta—without dealing with all three and also with the whole of that area now administered by the Dominion as the North West Territories, was the statement of Premier J. E. Brownlee in the Legislature here.

The Premier said that while he did not wish to directly quote any person, he had gathered while in Ottawa that the disposition of the Dominion Government at present was rather to create another province from the territories than to divide them up between the other provinces.

The Premier said he was not inclined to take the reports of Saskatchewan's efforts in this direction seriously.

Quota System For Canada

Advocates Restriction Of Immigration To the Dominions

Ottawa.—A quota system for immigrants entering Canada is advocated by Hon. J. W. Edwards (Conservative, Frontenac-Addington).

Dr. Edwards, in a resolution placed on the order paper of the House of Commons, seeks approval of his opinion that "immigration to the Dominion of Canada should be restricted by the adoption of a quota system which, however, shall not be applied to the British Isles and the United States of America and from which certain specified countries may be practically exempt."

Irish Minister To Germany

Dublin, Irish Free State.—The first minister of the Irish Free State to Germany will be Prof. D. Binchy. He is a member of the faculty of the National University of Ireland. It is the intention of the government to appoint a minister to Paris soon.

Starts New Exploration Flight

Byrd Expedition Reports Important Discoveries At South Pole

New York.—The New York Times, The St. Louis Post-Dispatch and their associated newspapers have received a delayed dispatch from their correspondent with the Byrd Antarctic expedition telling of a new exploration flight begun by Commander Byrd over King Edward VII. Land to the south of the mountains he discovered recently.

The flight was being made with two 'planes, a Fokker in which were Commander Byrd, Bernt Balchen, pilot, and Lloyd Berkner, radio operator, and in the other Captain Parker, Harold June, pilot and navy radio operator.

The correspondent's brief dispatch was sent by dog team from Little America, the Byrd headquarters ashore, to the barque City of New York at the ice barrier, for transmission by wireless.

At the time it was sent the correspondent reported wireless messages coming from the 'planes showed that the flight was still in progress and already had been productive of important discoveries, which would be made known when the 'planes returned to their base.

Will Discuss Resolution

House To Debate Matter Of Binning and Loading Of Wheat

Ottawa.—The unloading and binning in public elevators of certain grades of wheat is the subject of a resolution placed on the order paper of the House of Commons, by T. L. Donnelly, Liberal, Willow Bunch.

Mr. Donnelly proposes that "the grades of wheat known as Nos. 1, 2 and Northern, and 4, 5 and 6 wheat billed to terminal points should be unloaded and binned only in public terminal elevators, under such regulations as will prohibit mixing of the grades either in the elevator or when being loaded into boats or cars, or in transit for milling or export." The matter will come up for discussion in the House shortly.

Ramsay MacDonald Is Feeling Fit

Denies Reports That He Is Suffering From Failing Health

London, Eng.—Right Hon. Ramsay MacDonald, Labor Leader, has denied a report that he was finding his political responsibilities too heavy. It had been suggested that the Labor chieftain was in failing health.

He declared that as a matter of fact he was perfectly fit and was putting on weight.

Will Meet In London

London, Eng.—The Marchioness of Aberdeen and Temair, who is president of the International Council of Women, is calling a conference of rural women to meet for a fortnight, in London, from April 30 to May 14, 1929. An appeal is being made especially to Canada to send some representative rural women—this because Canada is the pioneer in organizing rural women.

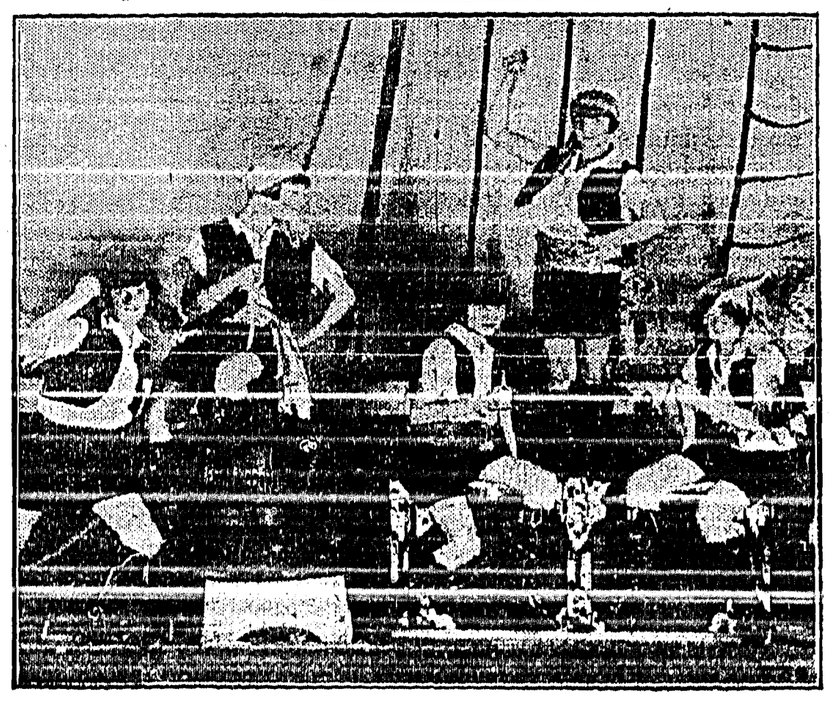

Pirates!

No sailor, however, would be much alarmed if these pupils of Mary Isdale were at large upon the main. This bold bad group featured the second program at the Sea Music Festival recently held at the Vancouver under the auspices of the Canadian Pacific Railway.

PAYS TRIBUTE TO LEAGUE OF NATIONS' WORK

Ottawa.—"There is no royal road to peace, but there are many paths which lead in the direction of peace and the Briand-Kellogg treaty is one of these paths," Premier King said during the House of Commons debate on the Kellogg-Briand pact.

Premier King paused at this moment to pay tribute to the work of the League of Nations toward peace. Touching upon disarmament, Premier King said it was true that progress toward disarmament had not been as great as one would like, but considerable progress had been made. The pact created a solemn covenant binding nations not to go to war as a means of settling differences.

The Senate of Canada has already ratified the pact.

Mr. King sketched briefly the history of the treaty, which he said, had now been accepted by 62 nations. Its fundamental origin was "to be bound in a feeling of revolt against war on the part of all nations which have had to do with war in the recent past."

The treaty did not pretend to establish machinery for the prevention of war, but it called forth from the nations of the world "a solemn renunciation of war as an instrument of national policy."

The League of Nations did not include within its membership all the nations of the world, said the prime minister, in pointing out some of the advantages of the treaty. The United States was not a member of the League of Nations, but it had signed the treaty for the renunciation of war. One or two other countries were in the same position.

Support of the treaty, coupled with a note of warning that there must be disarmament if peace is to be more than a dream, was the burden of the speech with which Hon. R. B. Bennett, Conservative leader, followed Mr. King.

Rationing Bread In Russia

People Are Using It To Feed Hungry Cattle

Moscow.—Bread books issued by the government will govern purchase of bread after March 15, the Moscow Soviet or governing committee has decided.

The committee, which acts when the Soviet is not in session, was ordered in a resolution to work out details governing the distribution of bread under the new order.

The resolution, after stating that the red capital was amply supplied with baked bread, went on to say that the main difficulty lay in speculation and in feeding cattle with bread which was cheaper than fodder.

Supplies For H.B. Terminals

House Told $210,570.38 Was Spent In Halifax During 1927

Ottawa.—A sum amounting to $210,570.38 was spent in Halifax by the department of railways and canals and the department of marine and fisheries in 1927 in connection with the activities in Hudson Bay. This was disclosed in a return tabled in the House of Commons in answer to a question by W. A. Black (Cons., Halifax). It was shown that the railway department spent $30,336.96 with Halifax firms for supplies on account of the Hudson Bay terminals. The marine department bought $40,721.99 worth of materials from A. S. MacMillan for the Hudson Straits Expedition, and $139,511.43 worth from other firms in the way of supplies.

Will Visit Saskatoon

Saskatoon.—Viscount and Lady Willingdon will pay an official visit to Saskatoon, April 1, according to notification sent to Mayor Norman. Plans will be made to give the vice regal party a rousing reception.

Lady Lodge Dead

Salisbury, Eng.—Lady Lodge, wife of Sir Oliver Lodge, the noted scientist and research worker in physical fields, died recently at their home near here. Sir Oliver was at her bedside.

THE CRESTON REVIEW

Issued every Friday at Creston, B.C. Subscription: $2.50 a year in advance. $3.00 to U.S. points.

C. F. HAYES, Editor and Owner.

CRESTON, B.C., FRIDAY, MAR. 1

Keep It Out of Print

The Penticton Herald and Kelowna Record are learnedly airing the pros and cons of the question as to whether any good comes of the Okanagan orchardists doing so much grumbling as to the ills of the fruit industry.

The Record is quite frank in telling the fruitgrowers they and the industry would be better off if there was less talk and the time thus wasted devoted to keeping a cow or two, some poultry and a more genuine all round effort to make the ranch pay.

The Herald takes somewhat the contrary view and believes this sort of open confession is good for the soul, and that no harm comes in giving the rancher every opportunity to air these troubles and "get it off his chest," as it were.

While the Review has no desire whatever to mix up in the controversy our opinion is that little or no harm will come of this sort of loose talk provided it is kept out of print.

If the Okanagan press, and those who reside in the Okanagan and write for Vancouver dailies, would only exercise a strict censorship in this connection the other fruit districts in the province could look on calmly and get any needed comfort from the observation of the philosopher who in such circumstances remarked, "If it helps him and doesn't hurt I, what's the difference."

WHAT OTHER PAPERS SAY

Quit Bellyaching

[Penticton Herald.[

Not long ago the Kelowna Courier bewailed the fact that the growers spent so much of their winter leisure in what it apparently considered was profitless discussion of the ills of the industry.

The Herald replied that it believed these annual "pow wows" were valuable and that out of them constructive ideas were born.

Now comes the Enderby Commoner with a heading, "Yes, but why bellyache?"

The Commoner thinks too much noise has been made about the ruin of the fruit industry.

Here is a peculiar situation. The Herald does not agree with the Courier, but the Commoner does. And yet The Herald agrees with much of the Commoner's statement.

The Herald never at any time favored "blue ruin" views nor does it believe in a policy of wailing to the government and the public about the imminent destruction of the fruit growing industry. But it does consider that the fruit growers in the long run obtain progress through the regular seasonal discussions about methods for improving their lot. The growers have every right to present their case for better conditions. It is only fair and just that any industry, which is hampered by outside forces, should endeavor to have these ameliorated. It is only proper to call for a house-cleaning when debris should be removed.

The "ruination" end of the discussion is unnecessary, but that does not condemn the whole proposition of annual winter "talkfests." In any event, "blue ruin" talk does not originate in this end of the valley for the simple reason that the orchardists of this particular locality are, comparatively speaking, fairly well placed.

This is what the Enderby paper says:

"The Penticton Herald suggests in a recent issue that much good has come and may come from these regular and irregular pow-wows over the ailments of the fruit industry, and gently takes the Kelowna Courier to task for having suggested that too much time was being wasted on profitless talk.

"We are inclined to believe with the Courier that altogether too much noise is made every year about the ruin of the fruit industry in the Okanagan. We've heard it every year for fifteen years, and our apple growers are still going strong. Undoubtedly all the legislation and regulation of the past decade has helped the industry, but one would not think so from the cry of ruin which was raised a month or more ago. There ought to be some way of talking over the 'ailments' of the fruit industry without this annual parade of Blue Ruin. Any industry that can pay the picking, packing and shipping charges which are assessed against the growers, and, in addition, can pay the non-producing overhead charges the apple growers pay, is very far from ruin.

"It isn't fair to the Okanagan nor to the growers themselves. The growers are not on the verge of ruin, as they have been represented to be. They are entitled to receive better returns, no doubt, than they do receive, but the industry cannot be loaded down with princely packing charges, control boards, brokers' charges, holding charges, rebates, commissions and other handling charges and still make money for the growers. We can't spend our money on costly boards, fancy pack, orderly shipments and all the rest of it and still pay to the grower the profits they are justly entitled to. We cannot spend money for one thing and have it for another. By the same token, we cannot talk blue ruin every winter and experience prosperity and an influx of people and money every summer."

Grow Apples the Market Demands

[Vernon News.]

Some of the difficulties confronting selling agencies in marketing the Okanagan apple crop, were dealt with at a meeting of members of Sales Service with a few Vernon business men, on Wednesday afternoon. The meeting was held in Lander & Co. offices and followed a conference at which representatives of the shipping organizations discussed proposed amendments to the Produce Marketing Act.

Summing up the situation for the shippers present, R. B. Staples said the chief difficulty is that under the present conditions it is necessary to force an outlet for about 50 per cent. of the apple crop on the prairies in about seven weeks time. To complicate matters, that splendid apple the McIntosh Red is pushed out on a market which is more or less demoralized as to price, by the necessary squeeze to unload the tail end of the Wealthy crop, while about the time it is being cleaned up it is competing with the low priced Jonathans.

Believes Saturation Point Reached

Mr. Staples stated that after weeks of investigation and inquiry he had come to the conclusion that the saturation point has about been reached in marketing apples on the prairies, a conclusion which was set forth by Chairman F. M. Black of the Committee of Direction and concurred in by Mr. Grant, Prairie Markets Commissioner. He maintains that the charges by the packing and shipping houses are not far out of line. The selling agencies do not take an exorbitant toll and he has little hope that there can be any material reduction in transportation rates. Therefore the betterments which must be brought about will have to come from the growers. It is for them to so arrange production that the apples they grow will be of the varieties which bring the best returns and which are ready at a time when the markets are receptive. The government has not announced willingness to make a Central Selling Agency a department of government and even if it should government departments are not always models of efficiency.

In the lengthy general discussion which followed various suggestions were made as to how it will be possible to speed up the elimination of undesirable varieties. It was admitted that the loss which is sustained over a period of years on certain varieties is forcing growers into bankruptcy and that the necessity for marketing these varieties makes it all the more difficult to secure proper returns on apples which are recognized as having a place. Bonussing of growers of Jonathans for taking them out have very serious objections and some advantages. The classing of them as an export apple was also suggested but as the export market is almost always a losing venture, this was felt to be tantamount to refusing shipment and an action which would work a possible hardship.

Make Prices Uniform

Another suggestion was made that apples generally should be divided into 3 or at most 4 classes that the the prices fixed should be prices which are remunerative to the growers of the more desirable apples. In this fashion buyers would quickly discriminate and through insistance on shipment of the best the less desirable would have to be held until paucity of supplies stimulated demand.

The one course which did not appear to have any advocates was that of abrogation of control and the devil take the hindmost.

An Educational Campaign

It is possible that either the Committee of Direction may be induced to take the leadership in a campaign for elimination of undesirable apples, that is apples which over a period of years are shown to be unsuited, either because of some defect in the apple itself, or because of unsatisfactory returns. Failing this, that the two big selling agencies, the Associated Growers and the Sales Service, may commence an educational campaign showing that while growers of some varieties are losing money, other men who have what the market demands are steadily improving their financial condition.

Penticton will require $44,106 for school purposes this year.

The Herald admits that in some spots frost has already gone down four feet at Penticton.

The bridge craze has not reached Midway. There cribbage and five hundred is all the rage.

The Anglican rector at Cranbrook claims 50 new members joined his church last year.

AT THE

New Store

We invite you to inspect our new stock of

Men's Shoes
Rubbers
Work Socks
Work Gloves

and

Kitchen Utensils

Full stock. Priced right.

A. Mirabelli

Shoe and Harness Repairing

WATER NOTICE

DIVERSION AND USE

TAKE NOTICE that Arthur Edwin Hurry, whose address is Creston, B.C., will apply for a license to take and use 500 gallons per day for domestic use, and 25 acre feet for irrigation during the year out of English Creek, which flows east and drains into Corn Creek, about 50 yards from N.E. corner of S. half of Block 216, K.V.L. The water will be diverted from the stream at a point about 900 feet from the N.W. corner of S. half of Block 216, in S.W. direction, and will be used for domestic and irrigation purposes upon the land described as S. half of Block 216, K.V. Lands. This notice was posted on the ground on the 18th day of February, 1929. A copy of this notice and an application pursuant thereto and to the Water Act will be filed in the office of the Water Recorder at Nelson, B.C. Objections to the application may be filed with the said Water Recorder or with the Comptroller of Water Rights, Parliament Buildings, Victoria, B.C., within thirty days after the first appearance of this notice in a local newspaper.

A. E. HURRY, Applicant.

Date of first publication of this notice is February 22, 1929.

We Know Printing
for that is our business

—and it is your business to get the best possible work at the lowest possible prices, consistent with quality. It will be a pleasure to show you samples and quote prices.

THE CRESTON REVIEW

COMMERCIAL PRINTING DEPT.

W.M.S. Annual Meeting, Creston

[Mrs. D. W. Dow, Cranbrook.]

The fifteenth annual meeting of the Kootenay presbyterial of the Presbyterian Women's Missionary society opened at Creston, Wednesday last, with delegates from Grand Forks, New Denver, Slocan City, Nelson, Kimberley and Cranbrook. Mrs. G. N. Ledingham, provincial president, and Mrs. MacLean, deaconess, were also present from Vancouver.

Delegates on arrival, were taken to St. Stephen's church manse for afternoon tea served by Mrs. W. A. Greer.

At 6.30 p.m. dinner was served by the Creston branch at the home of Mrs. Henderson, with four girls of the Ellen Dow auxiliary acting as serviteurs.

After the repast Mrs. J. W. Dow of Creston, presbyterial president, called on Mrs. M. J. Boyd for the address of welcome. The delegates were heartily welcomed to Creston by Mrs. Boyd, who closed her remarks by saying that "the door of today opens into tomorrow" with opportunities for everyone which should not be passed up.

Life a Relay Race

Mrs. M. Gibbs of Nelson in replying to this welcome, expressed the pleasure of all at being present. "Life," said Mrs. Gibbs, "is like a relay race in which the torch is passed on from one to another, never stopping until the heavenly goal is reached."

Mrs. N. G. Ledingham, provincial president, brought greetings from the provincial board, basing her remarks on the following quotation from Phillips Brooks: "If I can only place a little brick in the pavement of the Lord's highway, I will place it there and the coming generation may walk thereon to the heavenly city."

Greetings

Mrs. A. Garlick brought greetings from the Anglican church, saying that the Anglicans and Presbyterians had much in common, especially in spreading the gospel.

Mrs. J. W. Robinson of the United church, also bringing greetings, again spoke of the ship of opportunity which came to all interested in the work of carrying the message of Christ.

Mrs. Dow read a letter of greetings from Mrs. J. W. James, first president of the W. M. S. in Creston, expressing her regrets at being unable to be present.

Mrs. MacLean, named to do deaconess work for the next four months in the interior, outlined her work.

The delegates in attendance are: Mrs. G. N. Ledingham, and Mrs. J. F. MacLean, Vancouver; Mrs. J. W. Dow, of Creston; Mrs. W. Ross, Nelson; Mrs. D. Speers, Cranbrook; Miss Alma Johnson, Creston; Mrs. W. T. Choate, Nelson; Mrs. W. A. Greer, Creston; Mrs. A. E. Hales, Grand Forks; Mrs. J. A. Murray, Grand Forks; Miss Edna Clever, New Denver; Mrs. M. Gibbs, Nelson; Mrs. E. A. Wright, Kimberley; Mrs. H. Taylor, Creston; Mrs. D. Dow, Cranbrook.

The business sessions of the Presbyterial opened on Thursday morning, with the presbyterial president, Mrs. J. W. Dow, in the chair. She welcomed all to Creston, saying that the gathering was like a large family, working together in the master's service. All must work in unison, and each member should consider it her duty to stand behind the boys and girls in the church. An aim should be to have a mission band in every congregation. There was no greater asset to W. M. S. work than the boys and girls, as they were the future men and women of the church.

After appointment of committees, the treasurer's report was read by Mrs. W. T. Choate of Nelson. This was a splendid report, showing that every branch had carried its shares, the total amount raised being $795.65. The allocation was exceeded by $95, with Grand Forks contributing three times the amount allocated.

Courage, Optimism

After the dedicatory prayer by Mrs. E. A. Wright of Kimberley, the corresponding secretary's report was read by Mrs. H. H. Taylor of Creston. This was also a splendid report, showing a fine spirit of courage and optimism existing throughout the widely scattered presbyterial.

Kimberley reported the formation of a Mission band and a young women's auxiliary during the year. Nelson reported its branch to be working in full swing, especially in the home helpers' department. New Denver had 100 per cent. attendance at meetings during the year. Slocan City formed a mission band of 25 members.

Cranbrook lived up to its reputation, having a large membership and good workers. Two life memberships were given during the year, and the money contributed to the furnishing of Chinese manse at Vancouver.

Creston increased its contributions although the membership remained the same. It reported one life membership given during the year, and had most subscribers to the Glad Tidings.

Some auxiliaries used lantern slides and costumes from the costume department. All used the study book, "The Royal Road."

It was decided to send letters of appreciation to the two oldest members, Mrs. E. McEachern of Cranbrook and Mrs. McCallum of Nelson, honorary presidents of the presbyterial.

An invitation was extended from Cranbrook to hold the presbyterial there next year.

The feature of the afternoon session was a talk on "Welcome and Welfare Work," by Mrs. J. F. MacLean of Vancouver, deaconess.

The mission band secretary reported five Mission bands with membership of 80. There were three Y. W. auxiliaries and one C. G. I. T. group.

New Officers

Mrs. M. Gibbs of Nelson reported for the resolutions committee re endorsing resolutions against the liquor traffic and breaking of the sabbath.

The officers elected for 1929 were: Honorary vice presidents, Mrs. McEachern and Mrs. McCallum; president, Mrs. W. E. Worden, Cranbrook; first vice president, Mrs. E. A. Wright, Kimberley; second vice president, Mrs. John Sherwood, Creston; recording secretary, Mrs. P. McCurrach, Cranbrook; corresponding secretary, Mrs. A. J. Balment, Cranbrook; treasurer, Mrs. Choate, Nelson; Y. W. and C. G. I. T. secretary, Mrs. M. J. Boyd, Creston; Mission band secretary, Mrs. J. W. Dow, Creston, home helpers' secretary, Mrs. Gibbs, Nelson; literature and library secretary, Mrs. Nelson, New Denver; welcome and welfare secretary, Mrs. Shea, Kimberley; supply secretary, Mrs. Hales, Grand Forks; glad tidings secretary, Mrs. Gage, Slocan City; press secretary, Mrs. H. Taylor, Creston.

The nominating committee was Mrs. W. T. Choate, Mrs. Hugh Ross and Mrs. Oliver of Nelson.

The feature of the evening meeting which was largely attended, was an address by Miss E. Giles of Brockville, Ont., Dominion organizer of the W. C. T. U. Musical selections were given by girls of the Ellen Dow auxiliary, and a lantern slide lecture on "British Guiana," by Mrs. Ledingham of Vancouver was most interesting.

Mrs. Wright, first vice-president, presided at this meeting. Rev. W. A. Greer pronounced the benediction, which brought the presbyterial to a most successful close.

For the first time in its history the Anglican Church at Cranbrook last year recorded 1000 individual communions.

Grand Theatre Sat., March 2

Jumping through a plate window astride Silver King is only one of the many thrills Fred Thomson offers in this one. A romance of the West and the Rangers. Plenty of spectacular riding, with comedy, action and mystery all bound up in one big thriller.

Two Reel Comedy *M - G - M News*

CRESTON TRANSFER

REG. WATSON - - CHAS. BOTTERILL

DRAYING and TRUCK SERVICE
COAL, WOOD, SAND, GRAVEL
PROMPT ATTENTION GIVEN ALL ORDERS.
Try Us Once

SLAB WOOD

Is good wood for the Kitchen Range or your Heater. A good, big load for $2.50, delivered in town; slightly more outside of town. Phone your orders early.

CHAS. O. RODGERS

1929 Ford Cars Now on Display

Let us know your wants in Used Cars for the coming season.

Headquarters for Kolster and Marconi Radio

PREMIER GARAGE
PALMER & MAXWELL
SERVICE ON ANYTHING OPERATED BY GASOLINE

Women's Silk and Wool Hose

A Pure Wool Hose of solid color with white random effect of silk, half-inch colored band at top, fine knit reinforced heel, toe and top, sizes 8½ to 10.

Price: $1.15 per pair.

V. MAWSON

Twice-a-Week Delivery Service in Alice Siding District

Commencing February 1st I am inaugurating a Tuesday and Friday afternoon delivery in connection with the rural mail service.

Will deliver anything from small parcels up to 500 pounds, delivery to be taken at mail box location.

Minimum charge of 10 cents. Stage leaves Creston at 4 p.m.

To ensure delivery telephone instructions must reach us by 12 o'clock noon of mail days.

H. S. McCREATH

Your Pocket

used as a bank has many disadvantages.

Money carried in it is easy to spend on trifles or may be lost or stolen.

Weekly deposits in our Savings Bank will accumulate rapidly.
Small or large accounts are welcome

THE CANADIAN BANK OF COMMERCE

Capital Paid Up $20,000,000
Reserve Fund $20,000,000

Creston Branch - R. J. Forbes, Manager

BURNS & COMPANY, Ltd.

MEAT MERCHANTS

TRY OUR
SHAMROCK PORK SAUSAGE
An economical dish, easy to serve.
Shamrock Brand HAM, BACON and LARD
GLENDALE CREAMERY BUTTER
Government graded, highest quality.
FRESH and CURED FISH
all varieties.
Choicest BEEF, PORK, MUTTON, VEAL, LAMB
BURNS' IDEAL POULTRY FOOD
Increases egg production and produces better poultry. Buy the best.

Only choice leaves grown at high altitudes go into the blending of Blue Ribbon Tea. That is why its flavour is so uniformly excellent. Insist upon getting it from your grocer—refuse substitutes of inferior quality.

WORLD HAPPENINGS BRIEFLY TOLD

While visiting the Canadian section of the British Industries Fair the Prince of Wales said that he intended to endeavor to visit Canada again in the near future.

An electrical device which makes it possible for an aeroplane pilot to turn on airport landing lights by simply sounding a siren as he flies toward the field has been tried out successfully at Newark, N.J.

General Edward J. Higgins, new leader of the Salvation Army, was greeted by more than 4,000 persons at Clapton, England, at the first of a series of mass demonstrations to introduce the new chief to the army.

The newspapers quote Colonel James Fitzmaurice, who resigned as chief of the air forces of the Irish Free State, as saying that he intends to attempt a flight from Berlin to New York by way of the Azores in June.

The number of dependent and disability pensioners in Canada total 70,610 persons, according to a return tabled in the House of Commons. British Columbia has 6,258 disability pensioners; Alberta, 3,944; Saskatchewan, 3,116.

A Health Saving Reminder

Don't Wait

until you get the

Influenza

USE

Minard's Liniment

At the first sign of it. Its Healing Qualities are Amazing. THE OLD RELIABLE.

Lace Making Old Art

Lace making was invented in the year 1561 at St. Annaberg, in Saxony, by Barbara Uttmann. The first establishment of lace manufacture in England is said to be due to some refugees from Flanders, who settled in the village of Cranfield, in the west of the county of Bedford, adjoining Buckinghamshire.

SEVERE ITCHING BURNING ECZEMA

Covered Chest and Throat. Healed by Cuticura.

"Eczema broke out in a rash and covered my chest and throat. It was of a wet nature and the itching and burning were so severe that I scratched and caused eruptions. My clothing aggravated the breaking out on my chest, and the irritation prevented me from sleeping. The trouble lasted about three weeks.

"I tried several remedies without helping me. I began using Cuticura Soap and Ointment and after applying them once I felt greatly relieved, and in about two weeks I was completely healed." (Signed) Mrs. Harry McCormack, New Minburgh, N. S., June 22, 1928.

Use Cuticura to heal skin troubles.

Soap 25c. Ointment 25 and 50c. Talcum 25c. Sold everywhere. Sample each free. Address Canadian Depot: J. T. Wait Company Limited, Montreal. Cuticura Shaving Stick 25c.

Commercial Fishing On Prairies

In Saskatchewan and Alberta commercial fishing is confined to the regions north of the Saskatchewan River, where whitefish in large quantities are taken.

Heart Palpitated Nerves Bothered Her Sleep Was Broken

Mrs. Fred A. Pugsley, East Southampton, N.S., writes.—"I was bothered very much with my nerves and palpitation of the heart, and my sleep was broken at night.

I decided to try

MILBURN'S HEART AND NERVE PILLS

and after I had taken six boxes I found that they had done me so much good I will gladly recommend them to all those who are troubled with sleeplessness caused by their heart and nerves."

Price 50c. per box at all druggists and dealers, or mailed direct on receipt of price by The T. Milburn Co., Ltd., Toronto, Ont.

Brown—"You say you were classmates and yet you never saw him?"

Jones—"Yes, you see, this was a correspondence school."

Dread Of Asthma makes countless thousands miserable. Night after night the attacks return and even when brief respite is given the mind is still in torment from continual anticipation. Dr. J. D. Kellogg's Asthma Remedy changes all this. Relief comes, and at once, while future attacks are warded off, leaving the afflicted one in a state of peace and happiness he once believed he could never enjoy. Inexpensive and sold almost everywhere.

The Death's Head moth, now rarely seen, emits squeaks almost as loud as those of a mouse.

Minard's Liniment prevents Flu.

It is estimated that 9,000,000 pounds of silk fiber are produced in China annually.

Track Would Direct Planes and Steamers

Engineer Says Charged Wire Strung Along Channel Would Provide Safety

An electric "track" has been developed over which steamships, dirigibles and airplanes could "run" and be absolutely indifferent to the dangers of fog, thick weather and perilous harbors' channels, Robert H. Mariott, newly-appointed consulting engineer to the Federal Radio Commission, told electrical engineers who came from all parts of the United States to attend the winter convention of their society at the Engineering Societies' Building, New York.

The "track" which would keep steamers and aircraft from going astray in thick weather consists of a cable charged with electricity, laid down the middle of a harbor channel, or in the case of aircraft, stretched on poles like a telegraph line from one city to another, under the regular airway.

AFTER EFFECTS OF DREADED INFLUENZA

Overcome By the Use Of Dr. Williams' Pink Pills

Throughout Canada influenza prostrates thousands of busy men and women every winter, wrecking their health and leaving behind numerous serious ailments. It is the after effects of influenza that cause such widespread misery. Here is the reason. Influenza impoverishes the blood; shatters the nervous system and renders its victims liable to rheumatism, indigestion, neuralgia and other nervous disorders. You can avoid the influenza by keeping the blood rich and pure with Dr. Williams' Pink Pills, or if because you have not recognized your blood weakness the trouble fastens its fangs upon you, its disastrous after effects can be driven out by the same remedy. Dr. Williams' Pink Pills increase and enrich the blood, feed the starving nerves and thus impart new health and strength to enfeebled men and women.

Here is proof of the power of Dr. Williams' Pink Pills to banish these disastrous after-effects of influenza. Mrs. W. J. Radford, R.R. 5, Belleville, Ont., writes:—"I can recommend Dr. Williams' Pink Pills because they put me on the road to health after other medicines had failed. I was in a bad condition after an attack of influenza and my friends thought that I would never get well. I tried remedy after remedy without relief till my mother begged me to try Dr. Williams' Pink Pills and got me a supply. I began using them and before they were all gone I could see they were helping me so my husband bought a further supply. I continued taking them for some time and they fully restored my health. Naturally I am always ready to recommend them to other sufferers and I never lose an opportunity to do so."

You can get these health-renewing pills through any dealer in medicine or by mail, post paid, at 50 cents a box from The Dr. Williams' Medicine Co., Brockville, Ont.

Some of England's finest fleeces come from the Orkney and Shetland Islands, where seaweed forms a large part of the sheep's foodstuff.

Minard's Liniment for Coughs and Colds.

Elm trees around a field are sometimes cut down because they drain strength of the soil.

PROOF OF DYES is in the dyeing!

Words won't dye a dress, or coat, or sweater. It takes real anilines to do that. That's why Diamond Dyes contain from three to five times more anilines than any other dye—by actual test.

It's the anilines in Diamond Dyes that do the work; that give the colors such brilliance; such depth and permanence. It's real aniline that keeps them from giving things that re-dyed look; from spotting or streaking.

Next time you have dyeing to do, try Diamond Dyes. *Then compare results.* See how soft, bright, new-looking the colors are. Observe how they keep their brilliance. Your dealer will refund your money if you don't agree Diamond Dyes are better dyes.

The *white package* of Diamond Dyes is the original "all-purpose" dye for any and every kind of material. It will dye or *tint* silk, wool, cotton, linen, rayon or any mixture of materials. The *blue package* is a special dye, for silk or wool only. With it you can dye your valuable articles of silk or wool with results equal to the finest professional work. When you buy—remember this. The *blue package* dyes silk or wool only. The *white package* will dye every kind of goods, including silk and wool. Your dealer has both packages.

Diamond Dyes

Easy to use *Perfect results* 15¢

AT ALL DRUG STORES

SUNDAY SCHOOL LESSON

MARCH 3

THE CHRISTIAN CHURCH

Golden Text: "So we, who are many, are one body in Christ."—Romans 12.5.

Lesson: Matthew 16.13-20; Mark 4.26-32; Romans 12.4-8; Ephesians 1. 15-23; 2.13-22; 4.4-6, 11-16; 5.22-27; 1 Timothy 3-15.

Devotional Reading: Ephesians 4. 11-16.

Explanations and Comments

The Christian Church Is a Growing Church, Mark 4.26-32.—And Jesus said, "So is the Kingdom of God," that is, what you see to be God's method of working in Nature is also His method of working in the spiritual realm. The parables of Jesus show us that the term "the Kingdom of God" has to do with man's spiritual nature and possibilities, his inner life; it is the reign of God in the hearts of men. The Kingdom of God is as if a man should cast seed upon the earth—as Jesus and the apostles and His later followers have implanted the word of God in the hearts of men. After having sown the seed, the planter sleeps by night and rises by day; that is, he leads his customary life and leaves the result of the sowing with God. And the seed springs up and grows, he knoweth not how.

One of the most effective vermifuges on the market is Miller's Worm Powders. They will not only clear the stomach and bowels of worms, but will prove a very serviceable medicine for children in regulating the infantile system and maintaining it in a healthy condition. There is nothing in their composition that will injure the most delicate stomach when directions are followed, and they can be given to children in the full assurance that they will utterly destroy all worms.

Protect the child from the ravages of worms by using Mother Graves' Worm Exterminator. It is a standard remedy, and years of use have enhanced its reputation.

Regular night flights for the benefit of tourists are now being made over Hamburg, Germany.

Two can say "charge it" as cheaply as one.

Chest Colds

Rub well over throat and chest

VICKS VAPORUB

OVER 21 MILLION JARS USED YEARLY

PATENTS

A List Of "Wanted Inventions" and Full Information Sent Free On Request.

The RAMSAY Co. Sept. 167 273 BANK ST. OTTAWA, Ont.

A "Tramp" Aeroplane

A "tramp" aeroplane has successfully undergone its trial flights in England. Having a spacious cabin resembling a railway luggage van, the huge machine can be used as a freight carrier, for the transport of troops, or as a long-distance bomber.

Muscular Rheumatism Subdued.—When one is a sufferer from muscular rheumatism he cannot do better than to have the region rubbed with Dr. Thomas' Eclectric Oil. Let the rubbing be brisk and continue until ease is secured. There is more virtue in a bottle of it than can be fully estimated.

New Patient—And is your treatment completely successful?

Nerve Specialist—My dear sir, it's so successful that only last week one of my patients tried to borrow five hundred dollars from me.

It May Be *Urgent*

When *your* Children Cry for It

Castoria is a comfort when Baby is fretful. No sooner taken than the little one is at ease. If restless, a few drops soon bring contentment. No harm done, for Castoria is a baby remedy, meant for babies. Perfectly safe to give the youngest infant; you have the doctors' word for that! It is a vegetable product and you could use it every day. But it's in an emergency that Castoria means most. Some night when constipation must be relieved—or colic pains—or other suffering. Never be without it; some mothers keep an extra bottle, unopened, to make sure there will always be Castoria in the house. It is effective for older children, too; read the book that comes with it.

Fletcher's CASTORIA

"EVERYTHING SHIP SHAPE"

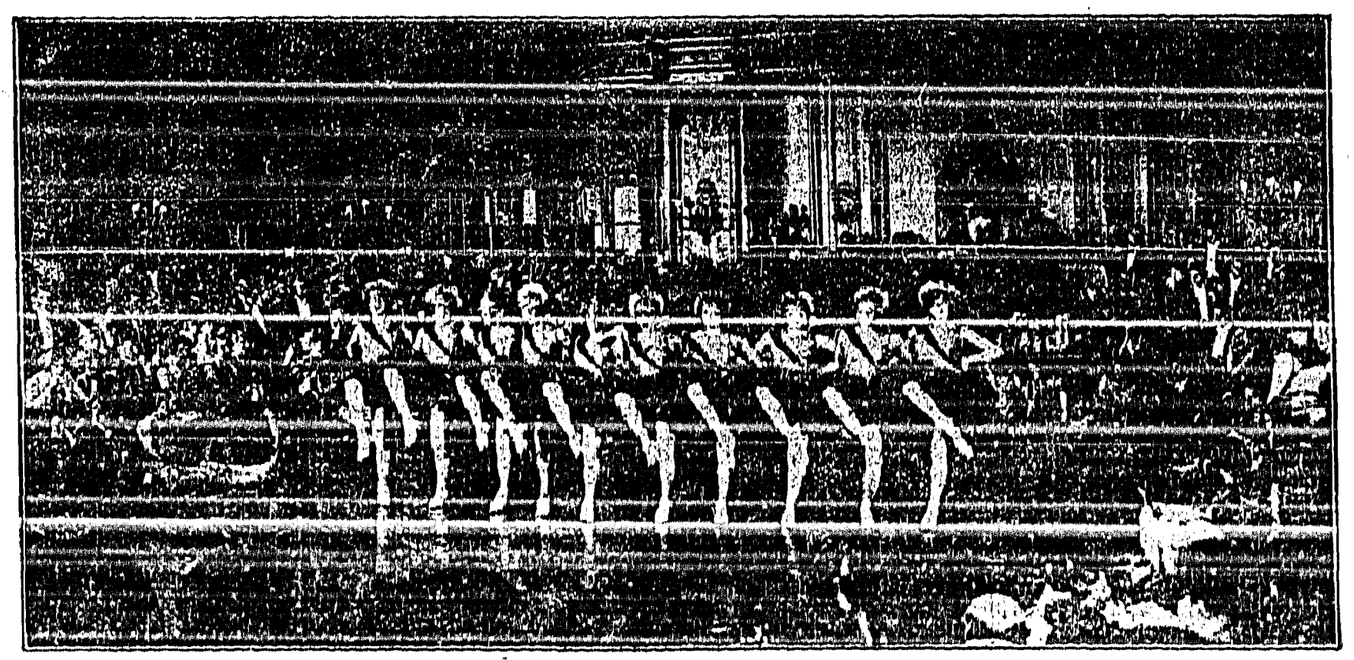

No, it's not a Paris stage scene. It's just an interior view of the giant Cunard liner "Berengaria" when some of England's leading stage people were guests aboard the Cunarder recently, and were royally entertained by sprightly dancing girls. This line, founded by the Canadian, Sir Samuel Cunard, operates a score of such floating palaces between British and Canadian and American ports, with economical quarters for the stream of settlers to the Canadian farm lands.

AFTER ALL
There's Nothing
To Equal
Zam-Buk
FOR THE SKIN!

THE CRIMSON WEST

— BY —

ALEX. PHILIP

Published by Special Arrangement With Thomas Allen, Publisher, Toronto, Ont.

CHAPTER XIV.—Continued.

Donald stirred as Andy applied the water, and his one good eye opened slowly. "Did I win?" he questioned weakly.

"You bet your blinkin' life you did.

When Donald's gaze rested on Connie his face twisted into a wry smile. He reached for her hand and held it in a firm pressure. "Good little sport," he whispered through split lips.

Connie felt as though her heart would burst. Scorching tears ran down her face, and it was with the utmost difficulty that she controlled the suffocating sobs that filled her throat.

The sound of the big mill whistle smote their ears in a wild medley of short, sharp blasts, quite unlike the decorous tone that summoned and dismissed the men.

"What's that?" asked Donald, attempting to sit up.

"The engineer is celebrating, Donnie. The men 'ave returned to work. The strike is broken."

"Ah!" sighed Donald happily as he fell back on the pillows.

The distant hum of a gas car gradually increased to a series of staccato explosions, then died out suddenly. They heard the light rumble of wheels as it drew to a stop at the station below. There was the sound of quick foot-steps on the board sidewalk and the door opened to admit Dr. Paul. He crossed the room and took Donald's hand, "Is it true," he asked incredulously, "that you whipped Ole Hand?"

"Strike me pink if 'e didn't," Andy vouchsafed.

"I have patched up Hand's victim's many times," the doctor stated, "but this is the first time that I have attended his victor, and I can assure you that it's a pleasure." He reremoved his coat and rolled up his sleeves. "I'll look you over," he added, then glanced significantly at Connie, who rose and left the room.

"A couple of cracked ribs, a fractured ulna, and a few hundred bruises," was the doctor's verdict a few minutes later.

The physician's deft hands soon bandaged the broken ribs and set the bone of the forearm.

"I'll go and patch up the fallen bully. I hope he's worse still," he chuckled as he left the room.

Andy stepped to the door and called in Connie.

"Don't look so frightened, Connie," smiled Donald. "I don't feel half as bad as I look."

"I'll have to go now," she said in a voice choked with emotion.

Andy accompanied her outside the door. "'Ave a bite to eat, Connie?" he invited.

Connie shook her head. Now that the excitement was over, the strain of the emotion she had experienced showed in the dark shadows under her eyes and in the droop of her slight shoulders. "Andy," she began as she placed a small hand on his arm, "you—you won't say anything what—what—I——"

A flood of rose dyed her tanned cheeks and her blue eyes fell in embarrassment. Andy patted her shoulder reassuringly.

"I'll never s'y a blinkin word, Connie; an oyster's got nothin' on me."

Connie, visibly relieved, picked up her gun and started up the hill. Andy watched the pathetic little figure until she disappeared in the woods. For a moment he stood staring into nothingness, then, shaking his head sadly, he entered the cabin.

"She's a little brick, Andy," Donald spoke weakly from his bed.

Andy glared at him. "Brick!" he repeated sarcastically. "Is that all? You big, bone-'eaded, blinkin' noob!" He slammed the door as he went out to give emphasis to the remark.

"What the devil does he mean?" puzzled Donald. He turned painfully to his side, yawned equally as painfully, then fell into a sound sleep.

CHAPTER XV.

On the third day of Donald's convalescence he was able to leave his cabin. With his arm in a sling, his face patched with plaster, he made the rounds of the mill.

The men welcomed him with eager nods and smiles, many coming forward to shake his hand in silent respect. The big plant was now going at full blast. Belts flapped, logs thudded, planers snored loudly, and the great saw ripped shrilly through the big logs in a raising crescendo of sound.

Down at the siding an engine bumped noisily into a long string of flat-cars piled high with lumber With arms akimbo, his wet undershirt clinging to his powerful torso, the mop of blond hair hanging damp on his brow, Gillis stood surveying the heavily-laden cars with an air of complacency. The lumber handlers sat about in positions of weariness, mopping their hot faces.

Gillis smiled cheerfully as Donald approached.

"Good news for you, Donnie," he said.

"What is it, Jack?"

"Last load for the big steamer," replied Gillis, as he pointed at the moving train.

"We're on time, then," cried Donald gladly.

"One day ahead," corrected Gillis.

The engineer came to the cab window as the engine passed, and pantomimed his congratulations by shaking hands with himself. The train gathered speed, and as the caboose rattled by, the conductor came to the rear platform.

"Good work, boys!" he shouted.

They stood watching the train until it struck the down grade and disappeared through the cut.

"Well, that's over," observed Gillis, as he sat down heavily and wiped the sweat from his face. He looked tired and worn, but the light of victory shone in his eyes.

"If it hadn't been for you, Jack," said Donald earnestly, "we would not have got that order away on time. You look all in; you'd better have a a good sleep."

The big man's eyes brightened at Donald's praise.

"You don't look like you'd bin to a Sunday school picnic," replied Gillis with a chuckle.

As Donald walked up the hill the whistle blew for the noon-hour, and the men trooped past on their way to the dining-room. Blackie left the ranks and walked shamefacedly to Donald's side.

"I'm sorry for the part I took in the strike, boss, I——"

"It's all right, Blackie," interrupted Donald, "you more than made up for it. We'll forget all about that."

Blackie's face wore a relieved look as Donald gave his hand a friendly grip.

Meals in logging camps are eaten in silence and with a fixity of purpose. It is a business to be finished with as hurriedly as possible. From the time the men are seated until the chairs are pushed back, the clatter of dishes and an occasional "pass the butter" are the only sounds.

As Donald moved to his place at the table the men arose and clapped their hands. Someone called for a cheer, but Donald laughingly held up his hand.

"Men, I can't find words to tell you how much I appreciate your good work. Your long hours of labor enabled the Company to get an important order away on time, thereby saving their prestige in a big Eastern market. You will receive double pay for every hour you worked durthe week.

A low murmur of applause followed this welcome announcement.

After lunch, feeling the need of exercise, Donald made his way slowly down the hill. The severe mauling and the days in bed had weakened him to such an extent that he was forced to take frequent rests. As he turned a curve in the trail, Hand and the man with whom Andy had fought crawled stealthily from the bush, looked furtively about them, then followed Donald down the hill. He reached the open glade by the fairy nest to find Connie seated by the rippling stream, her chin resting in cupped hands, and staring dreamily into the flashing water.

"Ah!" he cried gaily, "I have caught my little dryad at her orisons."

At the sound fo his voice Connie sprang to her feet, her heart racing madly. Hearing a sound behind him, Donald turned to find the eyes of the Breed fixed on him in a malignant glare that chilled him to the marrow. For a short interval the dusky orbs of the Indian held his as though with a hypnotic power.

"Whew!" he ejaculated, as the Breed hobbled down the trail, "your guardian sure does give me an awful look. Why does he hate me, Connie?"

"Joe has peculiar ways," she parried.

"What were you dreaming about, Connie?" he asked interestedly.

A gay light danced momentarily in her shining eyes, and the red lips curved in a smile; "I was dreaming I was rich," she archly confessed.

"An old, old dream," smiled Donald as he stretched himself painfully on the moss.

Connie sat down near him.

As always, this spot gave Donald a restful feeling. The gentle zephyrs wafted from the woods about them were somnolently delicious and the sparkling glacial stream that rippled through the glade sang its clear, sweet song. He closed his eyes wearily.

The proximity of the man she loved, lying there with his arm in a splint, his handsome face still bearing the marks of the blows he had suffered in her defence, thrilled Connie to the depths of her warm, impulsive heart. An almost overmastering desire to touch his hair possessed her.

"What would you do if you were rich, Connie?" he queried drowsily.

Connie sank back in the delicious moss and clasped her hands behind her golden head. "I'd buy a big trunk—one of that kind with the bulgy top—and I'd fill it with silks, satins, brocades, velvets and all kinds of soft frilly things. Then I'd unpack it slowly one by one and hang them up all around the room and sit down and look at them. I'd buy a great, big stone house in London, and I'd walk down the wide marble stairs, trailing a long rustling silk gown, and I'd raise my lorgnette to my eyes and say, 'James, have my carriage at the door in half-an-hour.' I'd have a country place in Scotland with hundreds of dogs and horses, thousands of birds, and acres of flowers."

She paused for a moment.

"I'd take Dad and Peggy with me everywhere I'd go," she went on softly, "and I'd buy Dad millions of books, and for Peggy I'd buy a solid gold-mounted bridle, and lots of warm blankets for winter instead of these old sacks. I'd buy lots of good things to eat, and lost of good clothes for all the poor kiddies in the world."

She looked up at the hills. "And six months out of every year," she continued, "I'd live right here in these mountains and come every day and sit beside—beside—this stream."

She raised herself slowly and looked down at Donald as he lay with closed eyes. Leaning forward until her golden curls almost brushed his dark hair, her eyes rested on a purple bruise on his brow. "And," she finished fiercely, "I'd kill every man like Ole Hand."

Donald laughed sleepily.

"Connie, you are a dear little girl," he said tenderly.

The endearing tone held a paternal ring, and Connie bit her lip in vexation.

"I'd like to have your father go with me to Vancouver some day. Will you go?"

(To Be Continued.)

Children Like It—
So Will You

At the first sign of a Cold, buy "Buckley's". The first dose does two things—relieves the cough instantly and delights the taste. Different from all other remedies for Coughs, Colds, Bronchitis, Prevents "Flu", Pneumonia and all Throat and Lung troubles. Sold everywhere under money-refunded guarantee.

W. K. Buckley, Limited, 142 Mutual St., Toronto 2

BUCKLEY'S MIXTURE

Acts like a flash—a single sip proves it

75c. and 40c.

COUGHS and COLDS are often the forerunners of serious complications, trouble and expense. Don't allow your horses to be laid up when you need them most. Keep them working with

SPOHN'S

Horsemen swear by it—sold for 35 years. 60 cents and $1.20 at drug stores or direct.

FREE SAMPLE

Write today for free trial bottle—cure thus yourself at our expense.

SPOHN MED. CO., Dept. 29, Goshen, Ind.

HELPED DURING MIDDLE AGE

Woman Praises Lydia E. Pinkham's Vegetable Compound

Sarnia, Ont.—"I am willing to answer letters from other women, to tell them the wonderful good Lydia E. Pinkham's Vegetable Compound did me. I cannot be thankful enough for the benefits I received during the Change of Life. I do housework and my troubles made me unfit to work. A friend advised me to try the Vegetable Compound. I felt great relief at once, began to regain my appetite, and my nerves got better. I will recommend your medicine to all with troubles like I had."—MRS. JOHN BENSON, 162 N. Christina St., Sarnia, Ontario.

Guard Against FLU —
Sore Throat The First Warning.

Few families will escape. This epidemic constitutes a real danger. Health authorities everywhere warn the public of the danger of the common cold. "Flu" usually starts with Sore Throat. Unless the germs are killed by some antiseptic treatment a serious malady may develop.

A simple treatment is to gargle the throat three times daily with Nerviline. The antiseptic properties of Nerviline quickly destroy the germs in the throat. Of course if the chest is sore Nerviline should be rubbed over the affected area—lots of rubbing—it can't burn a blister, but will bring out the congestion and break up the cold.

To prevent "Flu" or colds from gaining headway Nerviline will prove most effective. It is hardly necessary to point out that the bowels should be stimulated, and the system purged of all waste materials. For this purpose Dr. Hamilton's Pills are recommended. They act without griping or discomfort of any kind. This combination treatment of Nerviline and Dr. Hamilton's Pills will prove a very satisfactory prevention for Grippe, Flu, etc.

WINDOLITE The Improved Glass Substitute

MADE IN ENGLAND

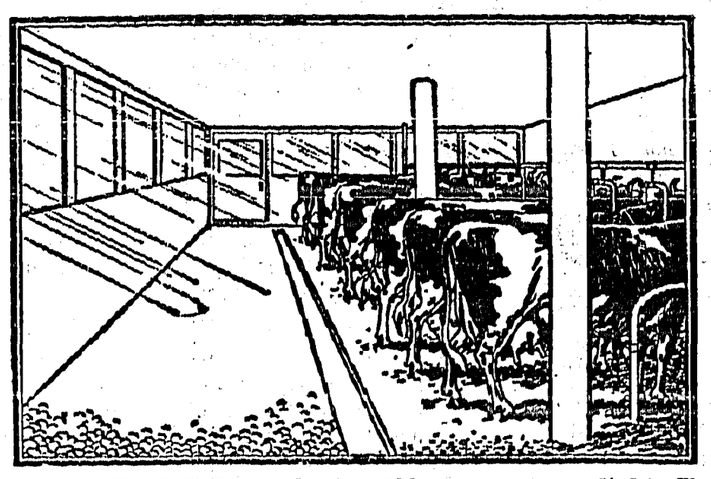

COMES WITH A MESSAGE OF HEALTH

THE sun is the all-powerful life producer, Nature's universal disinfectant and germ destroyer, as well as stimulant and tonic. WINDOLITE is the sun's most important ally.

Medical research has definitely proved that from the point of view of Health and Hygiene, the most effective among the sun's rays are the Ultra-Violet rays, which possess the greatest power for the prevention and cure of disease and debility.

Science has further established that ordinary window glass does not allow the passage of Ultra-Violet rays, so that by using glass we are artificially excluding these vital health-giving rays. Therefore, the invention of WINDOLITE has completely satisfied the long-felt want. Exhaustive experiments have conclusively proved that it is a most effective substitute for glass, that it freely admits the Ultra-Violet rays, and that its use has a most beneficial effect on the growth and development of plants and chickens and on the well-being of cattle, enabled for the first time to have healthy light instead of darkness in their sheds.

Indeed, the discovery of WINDOLITE has during the last six years completely revolutionized gardening, given a new stimulus to poultry breeding, increasing the egg-laying capacity and fertility of chickens, has greatly improved the health of cattle and is now being used in domestic and household requirements.

WINDOLITE stands for 100 per cent. sunlight. It makes light but strong windows for cattle sheds, dairy stables, poultry houses, brooders and all out buildings. It is economical, unbreakable, flexible and is easy to cut and fit. It is now being successfully used for sunrooms, verandahs, schools, factories, hospitals, sanitariums, hot beds, plant coverings and greenhouses. It keeps out cold—will not crack or chip,—cuts with an ordinary pair of scissors and is easy to fit. WINDOLITE is supplied in rolls any length but in one width of 36 inches only. A square yard of WINDOLITE weighs about 14 ozs., while a square yard of glass of ordinary thickness, weighs about 135 to 190 ozs. The improved WINDOLITE requires no varnish. WINDOLITE is made in England.

Price $1.50 Per Square Yard, f.o.b., Toronto.

Use WINDOLITE and let
YOUR PLANTS
YOUR CHICKENS
YOUR CATTLE
Bask in 100% Sunlight
Send for booklet "WINDOLITE"

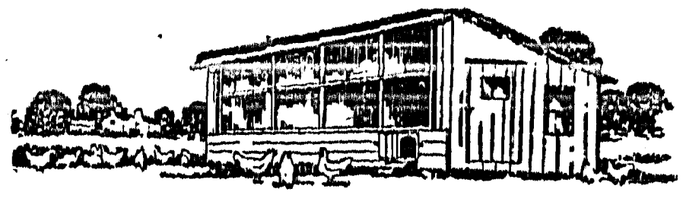

Distributors: JOHN A. CHANTLER & CO., LTD.

51 Wellington St. W. - - - - TORONTO, ONT.

Christ Church, Creston

SUNDAY, MARCH 3

CRESTON—8 a.m., Holy Communion
7.30 p.m., Evensong.
LISTER—11.00 a.m., Matins.

UNITED CHURCH

REV. R. E. CRIBB, B.A., Minister.

11.00 a.m.—WYNNDEL.
2 30 p.m.—CANYON.
7.30 p.m.—CRESTON.

LAND FOR SALE

Several 10-acre tracts, all under irrigation and running water. Apply to E. NOGUIER, Canyon.

F. H. JACKSON
REAL ESTATE
Listings solicited.
CRESTON, B.C.

GOVERNMENT LIQUOR ACT

Notice of Application for Beer License

Notice is hereby given that on or after the 18th day of March, 1929, the undersigned intends to apply to the Liquor Control Board for a license in respect of premises being part of the building to be known as the Russell Hotel situated at Kitchener, B.C., upon the land described as Lot Ten in Block Eight, Townsite of Kitchener, Group One, Kootenay District, Nelson Land Registration District, in the Province of British Columbia, for the sale of beer by the glass or by the open bottle for consumption on the premises.

Dated this 12th day of February, 1929.
JOSEPH LANGLOIS, Applicant.

Local and Personal

The Rod and Gun Club dave booked Monday, March 18th, for their annual St. Patrick's dance.

Curling Club bridge drive Thursday evening, March 7th, at the Parish Hall. Admission 50 cents.

Creston Valley Co-Operative Association shareholders will meet in annual session on March 8th. The balance sheet reveals another very successful year's operations.

Miss Helen Hunter, who has been in charge of the primary room of Creston school since midsummer, has tendered the trustees her resignation, effective at the end of March.

Dean Peairs arrived from Nelson on Monday and completed training here for the six round bout with Scherrup of Bonners Ferry at the boxing tournament on Wednesday night.

Next Sunday will be Bible Society in all three of the local churches when addresses on the work will be delivered by all pastors. The following week she district will be canvased for funds.

Village clerk Arrowsmith is this week sending out the 1929 tax notices. On the assessment confirmed by the commissioners last month tax revenues from land and improvements will total close to $3200.

At the annual meeting of the Women's Auxiliary of Christ Church all the old officers were re-elected for another year. They are: President, Mrs. M. Young; vice-president, Mrs. S. M. Watson; secretary treasurer, Mrs. M. York.

GOATS FOR SALE—Five of them; 4 nannies, terms to suit buyers. Frank Celli, Box 47, Creston.

JUST ARRIVED—Some nice picture molding to frame those pictures that you have had rolled up and laid away out of sight. A call solicited. W. E. Card, picture framer and house painter, Creston.

FOR SALE—Young pigs from six to eight weeks old, $5.50 and up, ready now. Also Jersey bull calf, grandson of Spencer's prize winning bull and from high producing cow. Also good work horse. G. Nickel, Creston.

Miss Giles of Brockville, Ontario, national secretary for the Dominion W.C.T.U., spoke briefly at the Presbyterian W.M.S. meeting on Thursday night last, and during her stay in town was a guest of Dr. and Mrs. Lillie.

Only routine business was before the February meeting of the Rod and Gun Club on Monday night. Migratory birds officer W. G. Hendy reported that more ducks, particularly Mallards had wintered in this section this year than ever before.

Next week's social feature is the bridge drive under Curling Club auspices at the Parish Hall on Thursday, March 7th, cards to commence at 8 30 prompt. The admission is 50 cents, and refreshments will be served. Presentation of the cups and prizes after cards.

F. H. Jackson reports the sale last week of four (Berg) lots on Barton Avenue, about opposite the town hall, which he a few months ago purchased from C. W. Allan. The new owner is A. H. McKay who will erect a blacksmith shop on one of these pieces of property.

The milder weather that has obtained the past week appears to have wound up curling for the year. The club contemplates bringing the season to an official close with a bridge whist on Thursday, March 7th, at 8.30 p.m., at which the season's trophies will be presented.

The March meeting of Creston and District Women's Institute is scheduled for Friday next, 8th. The resolution held over from last meeting will be voted on, and arrangments made for entertaining the Wynndel Institute members who will be guests at the April session.

H. S. McCreath, who recently disposed of his old livery barn and site on Sirdar Avenue, has just purchased a lot at the rear of the Bank of Commerce from Major Mallandaine, on which he will shortly erect a new warehouse snd office building. The lot has about 40 feet of frontage on the C.P.R. track.

During the past week there has been a considerable move in village property. R. Walmsley reports the sale of two lots in the Beckler estase to Vernon Cook, and on Friday Alex. Mirabelli purchased from him three lots on Sirdar Avenue on which the McCreach livery barn formerly stood. This buying of property on the lower side of the track surely indicates that the town is alright.

Word reached here on Friday from Porthill that official notification had been received there of a grant of $3000 to erect a modern and commodious customs house at Porthill, on the completion of which there will be placed there what is termed an immigration inspector in charge giving Porthill full status as a port of entry exactly the same as Eastport. The new customs house will be erected on the new North and South Highway on a direct line with the Canadian customs.

David Scott, a former well known Creston rancher, who has been prairie farming at Champion, Alberta, for the past ten years, is renewing acquaintances in this district at present. In his ten years experience at mixed farming he has had two good crops, two crops that were not too bad, and six years of crop failure. Davy however, never looked or felt better in his life, and is not sorry he made the change from a Creston orchard to a half section of grain in Southern Alberta.

Two auto loads of members of Creston Lodge Knights of Pythias made the trip to Bonners Ferry on Thursday night for the regular session of the lodge in that town, which has just been recently reorganized. Those in the party were Dr. Henderson, Frank Staples, W. J. Truscott, Chas. Armstrong, Joe Romano, Sam Steenstrup and Gerald Timmons. Following the lodge session there was a banquet and toast list with the local members taking a prominent part in the speech making. Due to the invitation only reaching Creston the day of the meeting the number making the trip was smaller than would otherwise have been the case.

Cod Liver Oil for Stock
$1.75 per gallon

CRESTON DRUG & BOOK STORE
THE REXALL STORE
GEO. H. KELLY

NEW
WALLPAPERS

You will, no doubt, need fresh covering for your walls for the coming spring and summer. We will be pleased to show you our assortment for Walls, Ceilings and Borders, which include Floral and Conventional Designs. Also Varnished Tiles. for Bathroom or Pantry.

A Double Roll contains Sixteen Yards. From 15c. to 85c. per Double Roll, in stock.

CRESTON MERCANTILE
COMPANY, LTD.

FERTILIZER

We are now booking orders for our usual carload of FERTILIZER and would ask you to at once figure out the quantity you will require, and let us have your order immediately.

Sulphur

Our 1929 stock will arrive this week. It is the best to be had and the price is right.

Creston Valley Co-Operative Assn.
CRESTON Two Stores ERICKSON

Spring Dress Goods Have Arrived

100 Pieces
ZEPHYR GINGHAMS
PUT UP IN
3½ YARD ENDS
at
$1.25 per Length

All Different Pattern and Fast Color
Exceptional Value

WE INVITE YOU TO SEE THIS ASSORTMENT.

S. A. SPEERS
Dry Goods. Groceries. Furniture. Hardware

When Your Water Pipes Freeze Up

Remember we carry a complete stock of Pipes and Fittings and are willing to do your Plumbing work at a very reasonoble price.

S. STEENSTRUP
Blacksmith Plumbing Tinsmith Oxy Acetylene Welding