Provincial Library apl 29

THE CRESTON REVIEW

VOL XX. CRESTON, B. C., FRIDAY, FEBRUARY 22, 1929 No. 51

Boxing Tourney February 27th

After a recess of almost seven years the boxing game is to be revived at Creston in impressive style on Wednesday, February 27th, when 28 rounds of milling will be presented, including four feature bouts and three good preliminaries.

The fight fest will be staged at the Grand Theatre and is under the direction of the Creston Valley Post Canadian Legion, who have been most fortunate in securing the services of Dean Peairs of Nelson, a former Creston boy, who made a name for himself in amateur boxing circles at Kellogg and Mullan, Idaho, and who will hook up with Mike Scherrup of Bonners Ferry, who is likely to prove a worthy opponent. They meet in the feature bout which is sure to be fast and interesting. They will go six rounds.

Ted Bush, a Creston boxer, who has already won considerable fame, will meet Jimmy Mulholland of Trail in a six-round tilt. The latter is very clever and has a record as a clean fighter. Ted will have to step to win this bout, but he is working hard, and will enter the ring in better shape than ever before.

Geo. Davie of Canyon and Jimmy Lockhead are to mix over the three-round route. Lockhead has been seen in action before. His stuff is fast, and he likes 'em hard. This will be Davie's first appearance in the squared circle in Creston, but he has the reputation of being one of the cleverest boxers in the imperial army.

Louis Anderson, of Kitchener, and "Buster" Ross, another local promising amateur, will go four rounds. This is their first public appearance and they are showing good form and should give the fan's their money's worth.

The artists for the preliminaries will be picked from the following boys: Reg. Smith, Ed. Clark, Jack O'Brien, Harry Russell, Irving Ferguson, Lambert Spencer, Raymond Bevan, Rod. Putnam, Harry Johnson, Earl Christie, Arthur Speers, Manuel Irving.

The first preliminary is at 8 prompt. Popular prices of admission. Reserve seat plan at the drugstore.

Sirdar

Mr. and Mrs. Kerry of Creston were Sirdar visitors for a few days last week, guests of Mrs. Martin.

Rev. A. Garlick of Creston was here for Anglican Church service on Sunday.

Miss Moore of Cranbrook is a visitor here at present, a guest of her sister, Mrs. Quaife.

Mr. Miller of Field, who has been on the C.P.R. staff the past three weeks during the big freight rush, left on Monday to resume his work as locomotive forman at that point.

Mrs. G. Cam, sr., and Mrs. Cam, jr., are Nelson visitors this week.

Mr. Neil of Proctor is renewing Sirdar acquaintances this week.

Mrs. H. Baker of Calgary, Alberta, is on a visit at Sirdar, returning from a visit with her mother at Slocan City.

Mrs. Jas. Pascuzzo is in Cranbrook at present, where she is under medical treatment.

R. Dennes is taking an enforced vacation this week. He is on the sick list.

Mr. Kincaid of Revelstoke is a business visitor at Sirdar.

Mrs. Miller of Field left on Thursday last for Vancouver on a visit with her daughter, who is a student in the B.C. University.

GRAND THEATRE Saturday, Feb. 23

Two Old Boys with Young Ideas.

W. C. Fields and Chester Conklin

in

"Two Flaming Youths"

Circus freaks, boxing kangaroos — they'll burn the town down with laughter.

Our Gang Comedy "SPANKING AGE!"

M - G - M News

Wynndel

Eric Wood of Kimberely was a visitor with his parents, Mr and Mrs. Jas. Wood, last week.

Miss J. Allar of Yahk was a visitor here last week, a guest of Miss. E. Hagen.

Mr. and Mrs. Charlie Leamy of Creston were visitors here last week, and were guests at the St. Valentine dance.

Carl Millet of Boswell was a visitor here, the guest of Miss E. Davis.

Mr. and Mrs. E. Andestad were Cranbrook visitors at the first of the week.

Mr. and Mrs. A. Benedetti left on Sunday for Cranbrook, where Mrs. Benedetti will undergo an operation at St. Eugene hospital.

Ted Rowlands of Trail was a week-end visitor at Wynndel.

Mrs. Wood and son, Ron., have gone to Rossland, where they are on a visit with her daughter, Mrs. LeBarge.

The Women's Auxilary announce a fancy dress carnival on Saturday, March 16th. Five splendid prizes for costumes. Prizes for spot dance and elimination waltz. Carnival novelties. Further particulars later.

Saturday, February 23rd, gingham overall dance in old schoolhouse. Ladies 50 cents, gents 75 cents. Supper is included. Violin and piano music.

The last of Wynndel's 1928 apple crop was shipped on Monday by the Co Operative Fruit Growers Association.

At the February meeting of the Women's Auxiliary on Wednesday last, Mrs. Sexsmith on behalf of the members presented Mrs. R. Andestad with a handsome morocco handbag as a token of their appreciation of her work producing the musical fairy play, "Slumberland," with such financial success.

The St. Valentine whist and dance on Thursday night last was quite a success. The high score prizes were taken by Miss D. Butterfield and Douglas Butterfield, while the consolation prizes were won by Miss M. Penson and Mr. Hulme. The proceeds went to the community chair fund.

Alice Siding

20 of the 23 mail boxes requisitioned have now been erected so that most of our citizens are now getting their mail by the free delivery.

R. Stewart is the first to commence 1929 pruning, but now that fine weather appears to have set in all hands will be making a start.

Birth—At St. Eugene hospital, Cranbrook on February 8th, to Mr. and Mrs. W. Kelly, a daughter.

The whist club had its weekly meeting on Friday night at the home of Mr. and Mrs. Frank Simister. The high scores were made by Miss Foster and J. Brabacher. This week the club meets at the R. Stewart home.

P. Dales, who has been night operator at the C.P.R. depot during the main line freight handling through the Crow, returned to his home at Pasqual, Sask., at the first of the week.

Erickson

Jack Dodds is a Yahk visitor at present, a guest of his sister, Mrs. Will Percival.

Mr. and Mrs. Vic. Mawson got back on Tuesday last from their honeymoon trip and are now comfortably settled at their home on the Davison ranch.

Erickson has had a few signs of spring the past week, including wasps, caterpillars and robins.

Mr. and Mrs. Frank Staples were calling on Bonners Ferry friends one day last week.

Gerald Cragie was a business visitor at Yahk on Monday, taking a load of apples to that town.

Mrs. F. V. Staples was a bridge hostess on Monday with three tables in play, and the high score prize going to Mrs. R. M. Telford.

The milder weather this week sees pruning in full swing. J. Handley made the early start and has his own work completed, and is now looking after the Celli orchard pruning.

The pupils of Erickson school enjoyed an oldtime sleighing party on Friday evening. Slebding was continued until about ten o'clock, adjournement was taken to the schoolhouse where a sumptuous supper was served, with Mrs. Botterill and Mrs. Frank Botterill in charge.

Local and Personal

Mrs. G. A. Hunt of Kitchener spent weekend with Creston friends.

Mrs. C. Senesael spent the weekend at Kitchener, returning on Tuesday.

John Garfield was a business visitor at Nelson this week, leaving on Tuesday.

HAY FOR SALE—Alfalfa hay for sale. $15 ton at barn. A. R. Bernard, Camp Lister.

Gordon Spiers of Nelson spent the weekend with his parents, Mr. and Mrs. J. D. Spiers.

F. Linder of Winnipeg, Man., is a visitor here at present, a guest of Mr. and Mrs. J. Carlson.

Howard Slingsby of Wynndel has this week joined the staff of the Kootenay garage, Creston.

Ollie Harris of Kaslo is renewing acquaintances in Creston this week, a guest of his father, T. Harris.

Mrs. Lorenzo and children of Yahk spent the weekend with the formr's parents, Mr. and Mrs. P. Maione.

Alister Ross left on Thursday last for Michel, where he is relieving the assistant C.P.R. agent at that point.

Mr. and Mrs. Phil. Briggs of Cranbrook spent a few days here last week with Mrs. Benney, returning on Friday.

The Zipper Club of Christ Church reminds all members of the meeting on Wednesday evening, February 27, at 8 o'clock.

Chas. Botterill and Ole Ringheim of Wynndel arrived here on Monday from Cranbrook, bringing with them new Chevrolet trucks.

Mrs. D. Speers is anotder of the Cranbrook delegates to the Presbyterian W.M.S. conference this week, and is a guest of Mrs. S. A. Speers.

Mrs. Lister's orchestra is putting on a dance in the Community Hall at Canyon on Friday, March 1st. Gents, $1; ladies, 50c., supper included.

Mrs. D. W. Dow of Cranbrook is a Creston visitor this week with Mrs. J. W. Dow. She is a delegate to the Presbyterian W.M.S. conference.

SEWING—I am prepared to do dressmaking and general sewing at home. Satisfaction always given and charges reasonable. Mrs. J. Murphy, Erickson.

Mrs. Linn and daughter, Evelyn, who have been visiting at Lethbridge, Alberta, for the past two months, returned to Creston at the end of the week.

In the list of those sending floral remembrances in the death of Mrs. Schaeffer mention of a wreath from Mr. and Mrs. Hendy and family was inadvertently omitted.

The weather which was quite mild at the weekend took the colder change early Sunday morning when another gale blew out of the north for most of the day, and provided 2 above zero temperature on Monday morning. It was 4 above Tuesday.

The C.P.R. are now operating as usual over the main line and the night and day freight rush through Creston and Crow line points ceased at the first of the week. When the rush was at its height eight and nine freights a day paassed through here.

All thoroughbred stock, chickens, foxes, well bred dogs, etc., should have cod liver oil at this time of year. We have our spring supply on hand and this year it is only $1.75 per gallon, container extra. Creston Drug & Book Store.

CARD OF THANKS—Mrs. G. M. Benney and family wish to thank the many friends for the acts of kindness and expressions of sympathy; for the letters and flowers received in their sad bereavement in the loss of their daughter and sister, Marguerite.

Mrs. Herb Gobbett, who is in charge of the C.G.I.T. group of Trinity United Church and Mrs. R. C. Phillips, were hostesses to the group members at a St. Valentine party in the church basement on Thursday night last at which a most enjoyable time was spent.

A feature of the "fourth degree" spread at the February meeting of the Masonic Lodge, on Wednesday night, was the presentation of a past master's jewel to W. Fraser. The presentation was made in felicitous terms by R.W. Bro. Mallandaine, and was suitably acknowledged by the recipient. In its long history W. Bro. Fraser is but the second master to be favored with two terms in succession in charge of No. 54.

Canyon City

While at work in Kimberley one day last week Clifford Vance met with a nasty accident, when he was hit in the face by a two by four suffering a broken nose and damaged teeth.

Mrs. John Johnson arrived home on Tuesday from Cranbrook hospital where she recently underwent an operation for appendicitis.

The Young People's Society met on Tuesday evening last and enjoyed a spelling match in which the words were spelled backward and thus gave everyone an even handicap The topic for the next meeting is "How to Spend Leisure Time."

Mrs. Delbridge, who has been stopping with Mrs. Searle for the past few months, has returned to Lister where she will make her home with her brother.

BIRTA—At St. Eugene hospital, Cranbrook, on February 12th, to Mr. and Mrs. Ludwig Moberg, a son.

Hilton Young is due back today from a two months' holiday visit at Toronto and other Ontario points. In his absence Ernest Barnes has been in charge of the Seaforth ranch.

Dances are booked for Saturday, 23rd, by the Farmers Institute. This will be a 12 o'clock affair. On March 1st Mrs. Lister's orchestra are putting on a dance at the hall. Gents $1, and ladies 50 cents, supper included.

W. E. Searle is back from Taber, Alberta, where he has been working as an engineer for the past several months. He reports the prairie winter similar to that of B.C., and is looking forward to a prosperous 1929

The Mission Band held a valentine masquerade party in the hall on Saturday night. There were many pretty costumes. The ladies in charge conducted games, singing and folk dances and certainly everybody had a good time.

The Sunday school awarded the attendance honors on the 17th. Three pupils have completed their sixth year of regular attendance. Two others won the fifth year badges, and another the third year. Each year is marked by a gold and enamel bar added to a pretty brooch, making a valuable medal.

February Session Board of Trade

There was little other than routine business to occupy the attention of Creston Board of Trade members at the February session on Tuesday night last, at which President Mallandaine occupied the chair. The treasurer's statement for 1928, which showed a balance of $33, with all debts paid, was adopted as read, and payment of $10 was authorized to square off the deficit on the annual dinner in January.

W. J. Craig was elected to membership and in this direction the board ameneded the bylaws as to membership. In future members in arrears for due for three months will be dropped from the roll.

The trio entrusted with the work of striking the board's standing committees for 1929 made a very thorough job of it. The number of committees has been reduced to the minimum and in the clean up the time honored Reclamation, Legislation and Finance Committees have gone by the board. For this year the committees are:

Publicity—Major Mallandaine, Geo Johnson, R. S. Bevan.

Agriculture—Frank Putnam, C. O. Rodgers, John Bird.

Highways—C. F. Hayes, A. L. Palmer, C. O. Rodgers.

Municipal—C. W. Allan, S.A Speers, C. F. Hayes.

The committees on highways and municipal were given considerable good and wholesom instruction for their year's labors, the former having it pressed home that quick action should be taken to assure the necessary appropriations for widening and surfacing the North and South highway from Rykerts to the old Putnam, Palmer & Staples sawmill, and the widening and improving Kuskanook road between Washout Creek and Wilson's granite quarry west of Sirdar.

Creston Growers, Ltd.

Due to certain rumors circulated in the district to the effect that Creston Growers, Limited, were disposing of their business, the company takes this means of informing fruit growers that we will be in business in Creston and Erickson during the season of 1929 and, we trust, for many seasons to come. Neither the Creston nor Erickson warehouse is for sale. Nor do we intend to dispose of any packing equipment.

We would remind the growers that the majority of our stock is owned by men actively and permanently engaged in growing fruit in this district, and that our sales department has been and will continue to be under the direct management of Mr. R. B. Staples.

We invite those of last year's customers, who have not already done so, to renew their contracts covering the 1929 crop.

We are also in a position to handle a considerable block of new tonnage this year and invite growers to investigate our financial standing, our prompt plan of payments, and to compare our nett returns with that of any other fruit shipping concern in the province May we also add that our Creston office will be glad to supply interested growers with the fullest information.

We intend handling a full line of Boxes and Packing Supplies. Also we will be glad to order Spray material for any growers who may wish us to do so. We intend bringing in a carload of Fertilizer. All these supplies will be distributed to the grower at cost plus a small handling charge.

R. B STAPLES, Manager.

The world's finest young tea-buds . . . Ripened under tropical suns . . . Bursting with fulsome flavor. That's Red Rose Orange Pekoe Tea—every package guaranteed. 77

RED ROSE TEA "is good tea"

RED ROSE ORANGE PEKOE is extra good

In the best package—Clean, bright aluminum

The West and Its Natural Resources

The question of the transfer of the public lands and natural resources in the West by the Dominion to the three prairie provinces is once again very much to the fore. Ever since the provinces of Alberta and Saskatchewan were formed; in fact, to some extent ever since Manitoba was created a province, there has been a demand on the part of the Western Provinces that they should be placed in a position of equality with the older provinces in the matter of ownership and control of the public domain.

Fortunately, the question has now passed out of the realm of partizan controversy, because all political parties, Liberal, Conservative, Progressive, at Ottawa as well as in the Prairie Capitals, are agreed that the transfer should be made. Not only so, but the Governments of the Eastern Provinces have waived the objections so long urged by them. It is now only a question of reaching terms acceptable to the West on the one hand, and the rest of the Dominion on the other hand.

Negotiations are now under way with all three prairie provinces. In the case of Manitoba, agreement has been reached with the Dominion to the extent that a Commission is now engaged in studying the whole question of terms. Negotiations with Alberta reached the point of an agreement being actually signed between the two Governments, but later, Ottawa proposed to insert a provision relative to the school lands which was unacceptable to Alberta, and the agreement was not proceeded with. Ottawa has since modified its position and an early settlement of outstanding differences seems likely.

Saskatchewan's postion is somewhat different from that of the other provinces. Whereas Alberta is rich in coal, oil, and other resources apart from lands, and recent discoveries have revealed a Flin Flon and a Sherritt-Gordon in Manitoba, Saskatchewan's mineral wealth is yet to be proven. Furthermore, Saskatchewan's chief wealth has been found in its agricultural lands, and to a large extent these have already been disposed of by the Dominion, with the result that there is not as great wealth to be handed over by the Dominion to Saskatchewan as exists in the case of the other two provinces. Saskatchewan, therefore, has a stronger claim for compensation for lands alienated under Dominion administration for the general benefit of all Canada. However, negotiations are in progress.

The sooner all these questions are finally settled and the Western Provinces placed in control of their lands and resources the better. There cannot be complete unity among the provinces, nor full development of a national spirit and aims, so long as Western Canada feels it is forced into a position of inferiority to the Eastern Provinces. The interests of the Dominion demand the removal of any cause for such feeling. Further, whatever arguments may have been convincing in 1905 for retention of the public domain by the Dominion on the ground that they could administer them better than could the newly created provinces with all the manifold tasks before them, and with but small populations and financial resources, those arguments are removed now that there are over two million people in the three prairie provinces with fully developed governmental institutions and strong financial credit.

Constitutional issues, it is true, are involved in any consideration of the matter. The West does not, and cannot, accept the interpretation placed upon certain enactments by the Dominion and the Eastern provinces, notwithstanding that Eastern opinion is greatly modified to what it was a few years ago. It would, however, be a mistake for the negotiating parties to take up positions based soley upon constitutional grounds. To do so would mean long and expensive litigation right through to the Privy Council, in England. Then, when the legal and constitutional issues were finally settled, an army of expert accountants would have to be engaged for years to delve into all the many transactions involving lands and resources since the passage of the first Dominion Lands Act, in 1872.

The sane, sensible, business-like thing to do now is for the representatives of the Dominion and the Provinces to gather around a table and reach an amicable agreement, fair, reasonable and acceptable to all. The sooner this big issue is settled the better for Canadian national unity and strength, and the quicker will the resources themselves be developed for use of the people and add to the growth, development and wealth of all Canada. So long as they remain in the present unsettled state neither Dominion nor Provincial Governments can proceed with proper and energetic developmental policies, and, as a result, progress is retarded.

First Bird—Don't you know better than to sit on this chimney? You're getting all dirty.

Second Bird—Soots me all right.

Thunder does not sour milk, but the same condition of the atmosphere which causes thunder does sour milk.

Simple Precautions Against FLU
Sore Throat —
— The Danger Signal

Health Authorities Point Out The Necessity Of Treating The Simple Cold At Its Beginning

Nearly every case of "Flu" starts with a simple cold. At first the throat is sore—often just a little hoarse—soon the infection goes lower—then the chest is affected. A safe plan is to gargle the throat three times daily with "Nerviline"—this will keep the throat free from germs. If there is any sign of tightness in the chest, rub on Nerviline—every drop will penetrate deeply—congestion will be relieved—the cold will break up quickly. Many a dangerous case of "Flu" can be avoided by this simple home treatment.

Of course it is always wise to take some relaxing medicine, and for this purpose immediate results will be secured from Dr. Hamilton's Pills—they purge the system of impurities and carry off a lot of disease—breeding wastes.

This combination treatment of Nerviline and Dr. Hamilton's Pills is very effective for Grippe, Influenza, Bad Colds, etc., and can be relied upon to give very satisfactory results.

The Airplane Ambulance

Actual Demonstration To Be Given In Paris Next May

The airplane which has already proved its worth as a passenger, mail, and express carrier, is now to become an ambulance.

An international congress will assemble in Paris next May to consider air transportation of sick and injured in both military and civil life, the Commerce Department has been advised by its representatives there.

Actual demonstration of the airplane ambulance will be given at Le-Bourget Field, where a pseudopatient will be bundled aboard, carried to some provincial village and returned.

NERVOUS INDIGESTION AS A RESULT OF FLU

A Severe Sufferer Overcame This Trouble By Taking Dr. Williams' Pink Pills

No ailment of recent years has proved so treacherous as has the Flu. The disease itself is bad enough, but the after effects is where the real danger lies. The Flu leaves behind it a weakened body, impoverished blood, shattered nerves and an impaired digestive system. Too much stress cannot be laid on the importance of rebuilding the blood and strengthening the nerves during convalescence. Until the blood is built up there can be no recovery of health and strength. The one sure blood-builder is Dr. Williams' Pink Pills. Start a treatment of them today and see how soon you show signs of robust health again.

Among the many victims of the terrible Flu epidemic of 1919 was Mrs. Irving Maxwell, of Bancroft, Ont. Read what this lady has to say concerning what Dr. Williams' Pink Pills did for her:—"After an attack of the Flu I was left in an extremely weak state. My blood was impoverished; I was seized with indigestion and stomach trouble; my nerves were shattered and nothing my doctor gave me seemed to help me in the least. I continually grew weaker and weaker till finally I lost all control of my nervous system. My mother, who had used Dr. Williams' Pink Pills with good results for anaemia, strongly advised me to give them a trial. I did so, and after using three boxes I noticed some improvement. I persisted in the treatment and by the time I had used seven boxes I was fully restored to health again, and although I am a mother of six children I am now able to do all my work around the house and feel as well as ever I did in my life before. What these Pills have done for me they will surely do for others."

Dr. Williams' Pink Pills are a tonic, not a stimulant. They build up the blood and are a specific for such troubles as indigestion, rheumatism, women's ailments and the general wornout feeling that affects so many people. They are sold by all medicine dealers or direct by mail at 50 cents a box from The Dr. Williams' Medicine Co., Brockville, Ont.

Non-Inflammable Paper

German Gives Successful Demonstration Of His Fireproof Invention

A paper that does not burn has been discovered. The German inventor, Mr. Franz Franck, gave a demonstration recently. He took a sheet of ordinary newspaper, crumpled it into a ball, and wrapped this highy combustible object in a sheet of his fireproof paper. Thus protected, he held it for a few minutes in the flame of a laboratory blast lamp hot enough to melt a glass window-pane. Not only did the fireproof wrapping survive, but the ordinary paper inside was not even scorched.

Breaks All Records

Breaking all records for long distance telephone communication, Prince Carl, brother of King Gustav, and his wife, the Princess Ingeborg, conversed from Stockholm, Sweden, with the Crown Prince and Princess of Belgium, who were at Bandoeng, Java, Dutch East Indies. The distance traversed was 8,383 miles. The conversation was carried by wire to Amsterdam from Stockholm and thence by wireless to and from Java.

The most obstinate corns fail to resist Holloway's Corn Remover. Try it.

Just about the time you wonder why someone has escaped the penitentiary so long, he comes out as a candidate for some important office.

Minard's Liniment for the Grippe and Flu.

Bracing Breakfast for Bitter Weather

SHREDDED WHEAT

Serve with piping hot milk - Doesn't overload your stomach -- Makes you alert and active - Fine for youngsters

Made by The Canadian Shredded Wheat Company, Ltd.

To Develop Home Art Industries

Canadian Handicraft Guild To Hold Exhibition In Regina

The Canadian Handicrafts Guild, whose object is to encourage, revive and develop home art industries throughout Canada, will hold an exhibition in the Saskatchewan Hotel, Regina, March 20 to 23rd, 1929. The exhibit will be open to anyone free of entry fee or charge who is skilled in making bead work, basketry, embroidery, knitting, laces, leather work, metal work, pottery, quilts, rugs, sewing, weaving, wood work, etc. Everything, however, must be handmade.

The object of the Guild is to preserve the knowledge and skill possessed by our people and to encourage industry and thrift in the home of the public, making their work profitable and honourable by means of exhibiting the products of their skill and to keep records in order to prevent the extinction of any arts or crafts. The Guild will undertake to sell any exhibits that are sent in but every person should, of course, put his or her price on the article.

One feature of the exhibit will be to educate the public to the value of good handwork, so that a demand may be created for these handicrafts thereby enabling our people to find their interesting and artistic work at home remunerative.

This is the first exhibition that has been held in Saskatchewan but in other provinces successful exhibitions have been held in which the sales have gone as high as $50,000.

Anyone interested in any way should communicate with the Secretary, Canadian Handicrafts Guild, Saskatchewan Hotel, Regina, and any information will be cheerfully furnished. The Guild is not a profit-making institution, (there are no entrance fees), but is out to help others help themselves. No time should be lost, therefore, in writing at once to the secretary for information.

The Folk Song and Folk Dance Festival at Regina, will be held at the same time and a most interesting four days is expected.

Use Minard's Liniment for the Flu.

A snake would starve to death rather than eat anything but living prey.

It is the cause and not the death that makes the martyr.

Will Introduce Flag Bill

Resolution Dealing With Canadian Symbol Will Be Considered

The adoption of a Canadian flag will come before parliament during the present session through a resolution placed on the order paper by C. R. McIntosh, Liberal member for North Battleford.

The resolution of Mr. McIntosh calls for the appointment of a special committee "for the purpose of considering the advisability of adopting a Canadian flag representing Canada as a whole which shall form part of the British flag as the symbol of the dominion as an equality partner in the commonwealth of British nations."

Short of Breath
Smothering Feelings
Choking Sensation

Mrs. H. Day, Dartmouth, N.S., writes:—"For over a year I was troubled with smothering spells and shortness of breath, and it was impossible for me to walk, even a short distance, because of the choking sensation which followed.

After trying many treatments, in vain, I at last decided to try

MILBURN'S HEART AND NERVE PILLS

and in a surprisingly short time they did me much good.

Price 50c per box at all druggists or dealers, or mailed direct on receipt of price by The T. Milburn Co., Ltd., Toronto, Ont.

Of a sane man there is only one safe definition: he is a man who can have tragedy in his heart and comedy in his head.

Ask for nothing but what is right and submit to nothing that is wrong.

For Colds —

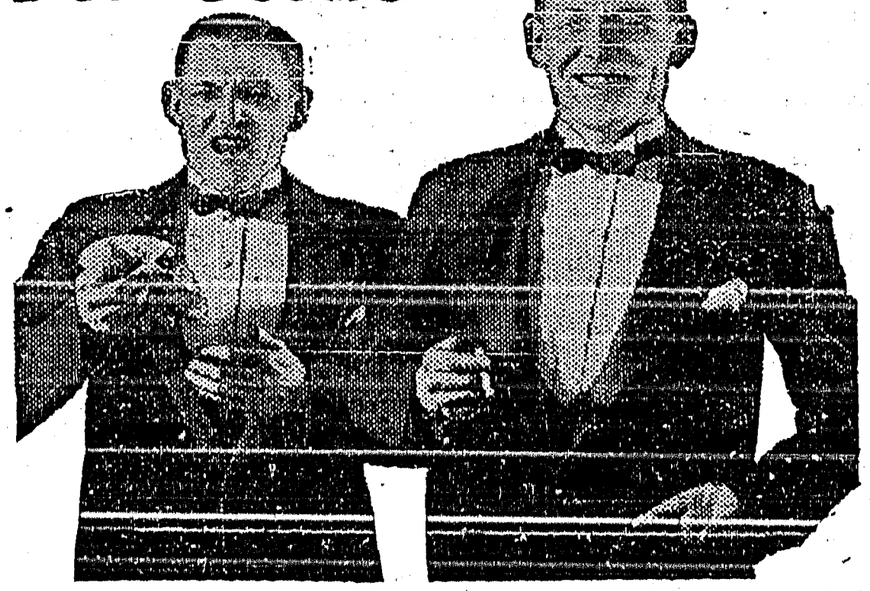

How many people you know who end their colds with Aspirin! And how often you've heard of its prompt relief of sore throat or tonsilitis. No wonder millions take it for colds, neuralgia, rheumatism; and the aches and pains that go with them. The wonder is that anyone still worries through a winter without these tablets! They relieve quickly, yet have no effect whatever on the heart. Friends have often told you Aspirin is marvelous; doctors have declared it harmless. Every druggist has it, with proven directions. Why not put it to the test?

Aspirin is a Trademark Registered in Canada

BAYER

ASPIRIN

WILL MAKE BID FOR LARGE AREA IN FAR NORTH

Ottawa.—While cabinet ministers and western members of Parliament will not discuss, openly, the announcement that Premier J. G. Gardiner, of Saskatchewan, will seek a vast extension of the area of that province when he comes here to confer with the Dominion Government, there is the keenest interest in his proposition.

The reaction on the whole, is most unfavorable and no one appears ready even to consider the possibility of granting to Saskatchewan the territory immediately to the north of Manitoba.

This attitude of course is more marked among Manitoba members than others, but the general views of eastern members and ministers is that to grant Mr. Gardiner's request would precipitate a quarrel between the provinces which would have far-reaching results and might, conceivably, become an outstanding national issue.

Some members believe that no change in the present boundaries should be made until the northern areas are populated and that there should then be created new provinces to the north of the present prairie provinces. However, the majority of members agree that this ought not to be done, but that, when the time comes, the present provinces should be extended northward.

The motives behind Mr. Gardiner's demand are well appreciated here. The area to the north of Manitoba and Saskatchewan extending to the Arctic Ocean and bounded on the east by Hudson Bay and on the west by a line drawn from Coronation Gulf to the present western boundary of Saskatchewan is potentially one of the richest mineralized areas in Canada. About one-third of the famous pre-Cambrian shield lies in this northern territory, and active prospecting financed by two of the wealthiest mining corporations in Canada, is proceeding north of Chesterfield Inlet and along the Copper Mine River, running into the Arctic Sea. Within a few years tremendous mining development may take place in this northland.

Loyal To British Crown

New Delhi, India.—Forty of the native rulers met here and unanimously passed a resolution deprecating proposals for the complete independence of the country. The assembly, which was held in the chamber of princes, reiterated the loyalty to the British Crown of all its members.

The First Dose Relieves the Cough

And there are 40 doses in a 75-cent bottle! Pleasant to take and instant in action in every kind of Cold. Relieves Bronchitis, Croup and Whooping Cough. Prevents "Flu" and Pneumonia. Eases irritated throats. Buy "Buckley's". Sold by all druggists and guaranteed.

W. K. Buckley, Limited, 142 Mutual St., Toronto 2

BUCKLEY'S MIXTURE

Acts like a flash—a single sip proves it 517

75c. and 40c.

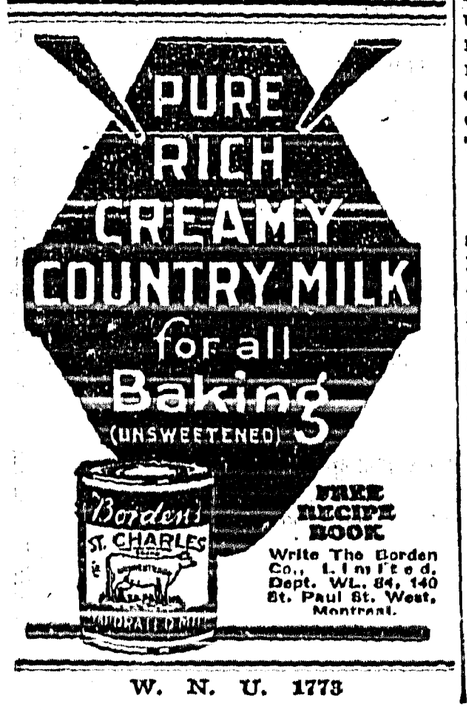

May Require Aid Of British Parliament

To Smooth Out Difficulties In Connection With Manitoba Act

Ottawa.—The possible necessity of invoking the legislative machinery of the British Parliament to smooth out certain difficulties of certain lands in Manitoba, was raised by R. W. Craig, counsel for the province, at a session of the Manitoba natural resources hearing.

Mr. Craig, during the course of his argument, pointed out that the British Parliament had passed the Manitoba Act of 1870 and provision had been made whereby it could not be changed by the Dominion parliament.

It might be necessary, in order to change the present financial terms between the provinces and the Dominion, to have the British Parliament validate such change by statute, Mr. Caig declared.

Historical authorities were quoted and precedence cited by Mr. Craig in support of his contention that the Dominion's interest in the province's lands were primarily of legislative jurisdiction and did not involve proprietary rights.

To Prevent Grain Mixing

Changes In Wheat Marketing To Be Demanded By Western Members

Ottawa.—Drastic changes in the methods of marketing wheat are being demanded by the members from the prairie provinces and those demands will find their echo in the house this session from both Liberal and Progressive members.

When Robert Gardiner, Progressive leader, in the House the other evening demanded the resignation of the present board of grain commissioners and the establishment of a new board of five to administer the Canada Grain Act, he expressed the views of many in the prairie provinces. Yet the Liberals are asking for more.

Before the present session is far advanced there will be a demand for some means to prevent mixing at the terminal elevators, for changes in the personnel of the board of grain commissioners and for action in the direction indicated in the report of the agriculture committee last session regarding the establishment of protein content as the chief measure of the market value of wheat.

Amend Post Office Act

Bill Has Been Given First Reading In House Of Commons

Ottawa, Ont.—A bill amending the post office act was given first reading in the House of Commons. The measure concerns the ownership of newspapers. It provides that a sworn statement must be furnished to the post office semi annually giving the names and addresses of editors, owners and stockholders and other particulars. Religious publications are not affected and the names of small stockholders may be omitted in all returns, according to a clause in the bill. It is proposed that failure to comply with these provisions may incur a penalty of denying admission of dilatory newspapers to the mails. A further clause provides that paid reading matter must be marked as advertisements. Neglect to comply with this provision under the bill would incur a fine of not less than fifty dollars and not more than five hundred dollars on conviction. The measure was introduced by T. L. Church, Conservative, Toronto northwest.

Had Narrow Escape

Alfreton, Derbyshire, Eng.—Passengers on the night express from London to Glasgow had a narrow escape when the locomotive and baggage coaches were derailed but the coaches kept to the rails. No passengers were injured but the express messenger and firemen were missing and believed to be under the derailed locomotive.

Alaskan Wins Dog Derby

Laconia, N.H.—Leonhard Seppalla, Alaskan musher, won the New England championship dog sled race by beating out Emil St. Goddard of The Pas, Man., on the last 15 miles of the race and finishing 12 minutes and 17 seconds ahead of St. Goddard for the three-day run.

PASSES EXAMINATION

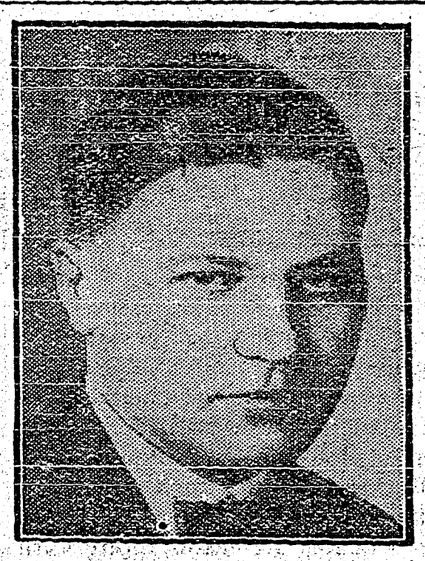

C. B. Kay, the first Canadian student to pass the final examination of the chartered institute of secretaries, London, England.

Will Make No Change

Thanksgiving Day and Armistice Day To Be Celebrated As Two Distinct Features

Ottawa.—Thanksgiving Day and Armistice Day will continue to be celebrated in Canada as two distinct features of national life, the one in acknowledgement for the bounties of Providence, and the other in homage to the memory of Canada's sons and daughters who gave their lives in the great war. This was affirmed when the House of Commons rejected a resolution introduced by F. W. Gershaw (Liberal-Progressive, Medicine Hat), the purpose of which was to combine both Thanksgiving and Armistice Days into one holiday, on November 11, annually.

Dispute Was Settled

Canadian Workers Re-Instated In Old Positions In Toronto

Ottawa.—In the House of Commons H. B. Adshead, Labor, East Calgary, asked the Minister of Labor whether he had any information to give the members with reference to German immigrants brought into this country to replace Canadian workers in Toronto.

Hon. Peter Heenan replied that he was now able to inform the House that a settlement had been reached whereby the Canadian workmen were re-instated in their old positions at the same wages which they received prior to the dispute.

Rapid Comeback For Britain Predicted

Sir Alfred Cope Sees End Of Period Of Depression

Montreal.—That Great Britain was rapidly coming to the end of the period of depression and that she would come back to the foremost position she once held was predicted by Sir Alfred Cope, under-secretary of state for Ireland from 1919 to 1922.

He is at present managing director of the Amalgamated Collieries of South Wales and is here in the interest of marketing Welsh coal in Canada. He said the coal industry had introduced economics long overdue.

Dry mouth and parched throat are grateful for the refreshing coolness of Wrigley's Spearmint.

Wrigley's whitens teeth, sweetens the mouth, clears the throat and aids digestion, while the act of chewing calms and soothes the nerves.

WRIGLEY'S

after every meal

C1-18

Consider Tunnel Idea Nothing But Gamble

Should Not Be Started Without Investigation, Is Opinion Of Expert Engineer

London, Eng.—The project for the construction of a tunnel under the English Channel is a gamble.

This is the considered opinion of John Dalrymple-Hays, one of the world's authorities on tunnel engineering, who, in an interview with International News Service, declared the construction of the tunnel should not be decided upon in the first flush of enthusiasm.

Dalrymple-Hay's word must be received with deference. He is an engineer with unrivalled experience in this sort of work. He acts as consulting engineer for the company controlling London's subways, and has had the design and supervision of 506 miles of underground tunnels in London.

"The channel tunnel project is a gamble purely and simply because there is no authority who can say with certainty what may be the thickness of the strata in the middle of the English Channel.

"Again the whole things is a gamble because it is being done blindfold. As a practical engineer, I say that there is not a particle of real evidence to show the thickness of the strata under the sea. Geologists say they have taken fossils and samples from the sea bed, but to an engineer that is just moonshine. They know nothing of the depth of the chalk."

Trapped In Burning Cabin

Neighbor Unable To Effect Rescue Of Three Prospectors

Sioux Lookout, Ont.—Trapped by flames in their tiny cabin, three prospectors lost their lives at the narrow Woman Lake Portage, according to word reaching here. With them perished their four dogs which were chained to the outside of the building.

The three victims were Tony Tyrell, and men named Gougan and Viogt.

No word is yet available as to where the three came from. Terrified barks of the dogs roused R. F. Dynes, sleeping in a shack some distance. He rushed outside to see the cabin in flames but found it impossible to effect a rescue. He could not even get near enough to release the still living dogs.

Word of the tragedy was brought out by aeroplane.

Stricter Penalty For Violating Drug Act

Amendments Under Consideration To Curb Traffic In Narcotics

Ottawa.—The House of Commons considered in committee of the whole a bill to amend and consolidate the opium and narcotic drug act. The measure provides increased penalties in cases of conviction for selling, giving away, or distributing drugs without a license from the minister of national health. Under the clause inserted a judge may at his discretion, sentence a convicted person to be whipped, in addition to the imposition of fine and imprisonment. A further change provides that persons guilty of infractions of the act shall be liable to payment of costs of prosecution. Other amendments are incorporated, a number of which are for purposes of clarity.

Large Butter Consumers

Canadians Use More Butter Than Any Other Nation

Vancouver, B.C.—Canadians are the largest consumers of butter in the world, declared Dr. J. D. Ruddick, Dominion Dairy Commissioner, in addressing the Western Canada Dairy Convention here on "Dairy Progress in 1928." Their annual per capita consumption, he put down at 27 pounds to which must be added 3½ pounds of cheese. Increased home consumption, according to Dr. Ruddick, had led to a large drop in butter exports and in this connection he referred to the huge consumption of dairy products by the automobile tourists who annually invaded Canada, this trade alone now accounting for between 12,000,000 and 15,000,000 pounds of butter every year.

INTENSE COLD IN EUROPE CAUSES GREAT SUFFERING

London, Eng.—The almost unprecedented siege of cold weather has taken a great toll of life in Europe in the last week, and despatches from almost every country between the North Sea and the Bosphorus brought reports of most critical situations.

Deaths due directly and indirectly to the cold weather have gone well over 10,000 since Monday, and there appeared to be no weakening of the grasp of the most severe winter in the memory of living men.

At Landau, the French sentry on duty with the army of occupation in Germany, was frozen to death in Germany, was frozen to death. Forty other sentries collapsed due to cold and as many as possible were withdrawn from duty. The temperature was 11 below zero at Wiesbaden.

Advices received by Central Radio at Vienna said 10,000 persons had assembled at one point in Budapest to receive coal rations from the Hungarian government.

Several deaths due to cold were reported from Budapest, including a night watchman and his wife, who were frozen. The Hungarian capital was paralyzed by snow, which halted virtually all traffic, the United Press correspondent reported.

England was swept by severe snowstorms and communications were disrupted. The influenza epidemic, combined with cold and and cold weather accidents, has caused most of the deaths which have reached a total of well more than 10,000 during the winter, according to reliable statistics from 11 capitals.

The statistics include:

France—2,500 deaths due to influenza and similar diseases.

England and Wales—2,100 deaths due to influenza, cold, shipwrecks.

Spain—1,500 deaths due to shipwrecks, influenza and cold.

Germany—1,400 deaths due to influenza in larger German cities.

Czecho-Slovakia — Influenza epidemic increased death rate in last two months by 55 per cent. in rural areas.

Italy—Scores of deaths attributed to cold, and estimated increase of four per cent. in death rate.

Holland—200 deaths from influenza and shipwrecks.

Austria—150 deaths in Austria due to cold and influenza.

Forestry Association Officers

Ottawa.—Brigadier-General W. B. White, Montreal, was elected president of the Canadian Forestry Association, at the convention here. Directors include Charles Hayden, Calgary; T. S. Dixon, J. D. Robson, and P. A. Wilson, all of Vancouver.

ENDURANCE

Children and adults steadily increase in vigor and endurance on health-giving

Scott's Emulsion

It is invigorating cod-liver oil that tastes good and builds up body and strength effectively. Always use Scott's Emulsion!

Scott & Bowne, Toronto, Ont. 25-65

HOMEWORK—ADDRESS, MAIL, cards, envelopes. Particulars 50c. to avoid triflers. Sellers Mailing Service, Walton, Ont.

FREE EXHIBITION Of Canadian Handicrafts

AT REGINA, MARCH 20-23rd.

The following articles are suggested, but the exhibition is not restricted to these items. Any article or handicraft well executed will be accepted.

Batik, basketry, china painting, embroidery, designing, lace, leather-work, metal-work, pottery, quilts, rugs, sewing, weaving, etc.

Articles entered for exhibition may be placed on sale if desired.

Write for information and entry forms (no entry fees) to

Secretary, Canadian Handicrafts Guild
Hotel Saskatchewan,
REGINA, SASKATCHEWAN

THE CRESTON REVIEW

Issued every Friday at Creston, B.C. Subscription: $2.50 a year in advance. $3.00 to U.S. points.

C. F. HAYES, Editor and Owner.

CRESTON, B.C., FRIDAY, FEB. 22

Divert the Funds

In reading the news from different points in the Valley in last week's Review we notice the names of some eight residents who were either coming from or going to work, on the Kuskanook-Gray Creek road in the vicinity of Boswell, and the natural inference to be drawn from is that another grant has been made for the carrying on of that work.

Indicating, as it does, that there is still money left for highway construction in the Creston riding, and having in mind the requests that have recently been made of the local member to have improvements in the way of widening done on the road between Wynndel and to a point beyond Sirdar, the Review is at a loss to know why some of the money that is available for work at Boswell cannot be switched to be used on the work on the Wynndel-Kuskanook road.

We take it that in the Boswell road camp preference has been given to workmen from that district and if, after all these have been taken care of, there is still room for eight from the Creston district no one could seriously object to a diversion of the funds needed to pay the Creston district men to be used on very necessary highway work on the Wynndel-Kuskanook road.

In addition to making needed highway betterments in this district the move would be much appreciated by the workmen, all of whom would doubtless arrange transportation so as to be able to live at home and save the $1.25 or $1.50 per day they are now forced to pay for board in camp at Boswell.

So far as importance of the work goes the argument is all in favor of improvements at this end, where the traffic shows considerable expansion from year to year. And if the local highway betterment is to be made to best advantage it must be got at and completed before the auto season opens and brings with it the unavoidable hold-up of work to let cars pass on the narrow stretches that require attention.

North and South Highway

Talking of highways recalls the announcement in last week's Bonners Ferry Herald that the Idaho state and county authorities now definitely state that the Copeland-Porthill link of the North and South Highway will be constructed this year, and that bids will be asked at a very early date.

With this new piece of road surveyed to pass through Porthill village and tie on direct to the Creston link opened last year via the abandoned K. V. roadbed, all uncertainty fades as to which route the north and south autoists will take. With an ideal grade and less mileage there can be no doubt about the scenic Kootenay Valley road getting the preference.

Omitting local travel entirely the records show 7100 cars passed through Rykerts-Porthill last season. With the completion of the Copeland-Porthill link it is quite safe to say this number will be greatly increased this year so that no time should be lost, when favorable weather arrives, in getting to work on surfacing and widening out the highway all the way from the customs at Rykerts to at least the former Putnam, Palmer & Staples sawmill. This stretch of about 2½ miles must have attention, and when the big loan bill goes through the legislature this session the local member should see to it that ample funds are earmarked to take care of North and South highway work.

And in demanding generous highway consideration for the Valley the member need not shy at making his requests generous. Last year in auto licenses and gasoline tax this section contributed well over $7000.00 to the provincial revenues.

In the past eight years, when Col. Lister was sitting in the cool shades of opposition, no one was more loquacious than himself in telling what we might look for when he and his friends were running the province. Now that the Conservatives are in power 1929 will be an ideal time to make an initial delivery of the long-promised highway improvements, and no better spot than the Creston-Porthill stretch of the North and South highway could be chosen to demonstrate that our representative makes good his assurances.

Tolmie Favors Log Export

Better beer is not the only topic on which Col. Fred Lister is maintaining a discreet silence this session. In times past the Conservative party had in the local member a lusty champion of its policy that the export of logs from British Columbia should be stopped forthwith.

The local member was particularly at home in telling how men from this riding were following the logs into the United States and finding profitable employment in the sawmills south of the line.

In vain did the then minister of lands, Hon. T. D. Pattullo, submit figures to show that the quantity of logs exported would not keep the mills of Washington state running for more than a single day, and that the export was growing less from year to year, and that the logs shipped were of a sort that were not in demand in this province.

But my, what a difference a few months in office makes in even our 100 per cent. protectionist Conservatives! Last week Premier Tolmie performed the last sad rites over that all-important log export plank of the provincial Tory party. Here are his exact words on the subject:

"We have adopted as one of our principles the encouragement of the manufacture of raw products in this country wherever practicable. In some cases, however, owing to market conditions, it is not possible to manufacture our logs at home. I have always argued that it is better instead of leaving them to rot in the water to ship them out of the country. We don't propose to have raw logs or other material going to waste here when it can be shipped out and thus bring back good money to this Province."

We were prepared for this statement from the premier by R. W. Bruhn, president of the council, who demolished the plank in an equally decisive fashion and interred it at once; but his chief now has gone to the grave himself and has placed upon it the official death certificate.

The premier has done an effective job. We presume he has instructed all his colleagues and supporters in the house never to refer to the subject again, never to rattle the skeleton under any circumstances.

LETTERS TO THE EDITOR

Better Beer

Editor Review:

Sir,—I admit that it was rather surprising to see Erickson vote "dry" by such a large majority, especially when one remembers that 40 per cent. of the electors there signed the petition asking that a plebiscite be taken.

Perhaps one reason was that the vote was taken in zero weather, but probably Erickson, along with some other towns in this riding, would sooner wait for the "better beer" which Col. Lister demanded at the last session of parliament.

Why is it that we have not heard anything of this annual complaint this year? Has attorney general Pooley whispered in his ear that he would soon put a special brand on the market, or what is the reason for this silence?

I am sure that those who helped elect the colonel (more particularly those who call themselves prohibitionists) would like to see him take a proper stand in this matter. In this we agree with the Review, "Speak up, colonel."

O. M. SAMUELSON.

Kitchener

Miss Ford, principal of Kitchener school, in her report for January shows the following pupils taking highest standings for the month: Grade 8—Richard Molander, Edith Nelson. Grade 7—Willard Blair, Vivian Langlois, Selmer Anderson. Grade 5—Celina Langlois, Myrtle Anderson, Frank Abar. Grade 4a—Curt Anderson, Henry Nelson, Lloyd Lanktree. Grade 3a—Jack Langlois, John Bohan. Grade 3b—Leonard Bohan, Glen House, Alta Blair. Grade 2—Alice Bohan, Joe Langlois. Perfect attendance—Frank Abar, Clarence Anderson, Myrtle Anderson, Selmer Anderson, Alice Bohan, John Bohan, Leonard Bohan, Richard Molander.

AT THE

New Store

We invite you to inspect our new stock of

Men's Shoes
Rubbers
Work Socks
Work Gloves
and
Kitchen Utensils

Full stock. Priced right.

A. Mirabelli

Shoe and Harness Repairing

WATER NOTICE

DIVERSION AND USE

TAKE NOTICE that Arthur Edwin Hurry, whose address is Creston, B.C., will apply for a license to take and use one cubic foot per second of water out of English Creek, which flows east and drains into Corn Creek, about 50 yards from N.E. corner of S. half of Block 216, K.V.L. The water will be diverted from the stream at a point about 900 feet from the N.W. corner of S. half of Block 216, in S.W. direction, and will be used for domestic and irrigation purposes upon the land described as S. half of Block 216, K.V. Lands. This notice was posted on the ground on the 18th day of February, 1929. A copy of this notice and an application pursuant thereto and to the Water Act will be filed in the office of the Water Recorder at Nelson, B.C. Objections to the application may be filed with the said Water Recorder or with the Comptroller of Water Rights, Parliament Buildings, Victoria, B.C., within thirty days after the first appearance of this notice in a local newspaper.

A. E. HURRY, Applicant.

Date of first publication of this notice is February 22, 1929.

39 different species of birds are to be seen this winter in the Vernon district.

A. R. Swanson has been re-elected president of Kimberley board of trade.

$250,000 has been paid dairymen in the north Okanagan for cream during 1928.

SEALED TENDERS addressed to the undersigned, and endorsed "Tender for Wharf Ginols, B.C.," will be received until *12 o'clock noon, Tuesday, March 5, 1929*, for construction of a Public Wharf at Ginols, West Kootenay District, B.C.

Plans and form of contract can be seen and specifications and form of tender obtained at this Department, at the offices of the District Engineer, 119 Baker Street, Nelson, B.C.; Victoria Builders Exchange, 2509 Prior Street, Victoria, B.C., and the Building and Construction Industries Exchange, 615 West Hastings Street, Vancouver, B.C.; also at the Post Office, Nakusp, B.C.

Tenders will not be considered unless made on printed forms supplied by the Department, and in accordance with conditions contained therein.

Each tender must be accompanied by an accepted cheque on a chartered bank, payable to the order of the Minister of Public Works, equal to 10 per cent. of the amount of the tender. Bonds of the Dominion of Canada or bonds of the Canadian National Railway Company will also be accepted as security, or bonds and a cheque if required to make up an odd amount.

Note: Blue prints can be obtained at this Department by depositing an accepted cheque for the sum of $10.00, payable to the order of the Minister of Public Works, which will be returned if the intending bidder submit a regular bid.

By order,
S. E. O'BRIEN,
Secretary.

Department of Public Works,
Ottawa, February 6, 1929.

NAVIGABLE WATERS PROTECTION ACT

R.S.C. CHAPTER 140

Creston Power, Light & Telephone Company, Limited, hereby give notice that they have, under Section 7 of the said Act, deposited with the Minister of Public Works at Ottawa, and in the Office of the District Registrar of the Land Registry District of Kootenay at Nelson, B.C., a description of the site and the plans of High Tension Transmission Line crossing proposed to be built over the Kootenay River at South East Quarter of Section 4, Township 8, West Kootenay District, British Columbia.

And take notice that after the expiration of one month from date of the first publication of this notice the Creston Power, Light & Telephone Company, Limited, will, under Section 7 of the said Act, apply to the Minister of Public Works at his office in the city of Ottawa, for approval of the said site and plans, and for leave to construct the said High Tension Transmission Line.

Dated at Creston, B.C. this First day of February 1929.

Date of first publication, February 1, 1929.

CRESTON POWER, LIGHT & TELEPHONE COMPANY, LIMITED.

GUY CONSTABLE.

We Know Printing
for that is our business

—and it is your business to get the best possible work at the lowest possible prices, consistent with quality. It will be a pleasure to show you samples and quote prices.

THE CRESTON REVIEW

COMMERCIAL PRINTING DEPT.

NEWS OF KOOTENAYS

The ice on the lake at Penticton is a foot thick.

A Canadian Club has just been organized at Vernon.

Kimberley public library has but 482 books on its shelves.

$68,296 will be required to finance Vernon schools this year.

$11,821 will be required for school purposes at Kaslo this year.

1046 telephones are in use at Vernon. This is a gain of 74 over 1927.

The C.P.R. is storing 3000 tons of ice for this summer's use at Cranbrook.

The most successful skating rink carnival in Kaslo in ten years was held Friday night last.

Penticton had 912 telephones in use at the end of 1928—a gain of 52 over the year previous.

At the municipal election at Kelowna last month a vote was cast for every ratepayer on the list.

A junior Red Cross Society has just been organized in connection with public school work at Greenwood.

Cranbrook and Kimberley chess players are having a little tournament with five players a side competing.

Due to a cut of $75,000 in the assessment at Penticton the town is facing a raise of one mill in the tax rate.

The Bulman evaporating plant Vernon has been forced to shut down due to a shortage of apples. Two carloads of them were sunk in Okanagan Lake while being barged up from Okanagan Centre.

Vernon public library has 243 members and on an average about 200 books are exchanged every Saturday.

The Gazette recalls that this winter is on a par with the one the Grand Forks district experienced in 1912-13.

Kimberley is one of mighty few towns in the interior that has had little or no trouble with its water supply this winter.

At Penticton the frost has gone down five feet, and during the cold spell about 300 underground water pipes have been frozen.

Miss Berta Jones of Cranbrook caught a yellow butterfly in the Jones backyard on February 9th—according to the Courier.

It is now definitely announced that the Copeland-Porthill link of the Idaho north and south road will be built early this year.

At Vernon St. Andrew's and Central United Churches have unanimously voted to amalgamate as one congregation during 1929.

Shareholders in the Kelowna creamery were paid an 8 per cent. dividend this year. Two years ago the concern was almost bankrupt.

Before fire destroyed part of the plant the News claims the Bulman evaporator at Vernon was using between 12 and 14 tons of apples daily.

According to the New Denver Record the weather this winter would indicate that the Slocan has shifted about 1000 miles further north.

A writer in the Rossland Miner believes that the town school grounds would look far more attractive if Rossland had a Women's Institute.

At Bonners Ferry the public library has inaugurated a pay shelf. For ten cents any citizen can secure a book to read, good for one week.

After a lapse of eight years Cranbrook this year revived the annual poultry show, but due to severe weather the display of birds was rather slim.

According to the Miner teamsters at Rossland have made a heap of money hauling citizens water while the mains are frozen. The charge was $1 per barrel.

Thomas White of Kimberley walks to and from Cranbrook, each Sunday in order to attend Salvation Army worship. On the round trip he covers 38 miles.

At Cranbrook the water system is so badly frozen in spots that no effort will be made to thaw it out. It will be up to citizens interested to pray for an early spring.

At Vernon it is estimated that during the recent cold spell it cost $400 a day to pump water due to the extra demand on account of taps being left open to avoid freezing.

While the main line was tied up and C.P.R. coast freight moved over the Kettle Valley the Gazette figures 240 cars of freight daily moved in both directions through Grand Forks.

"Northern" Rubber Footwear

For general outdoor work and the utmost in foot comfort ask for "NORTHERN" Boots and Lumbermen. Waterproof—Coldproof.

"A Rubber for Every Purpose."

Tan Elk Leather Top, Brown Duck Bottom, Rolled Edge Sole, Solid Heel.

The "Prospector"

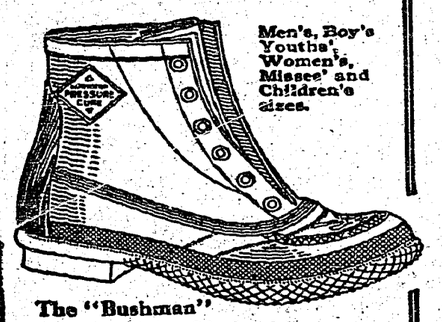

Men's, Boy's Youths', Women's, Misses' and Children's sizes.

The "Bushman"
All Rubber, 7 and 9 inch heights

LOOK FOR THE TRADE MARK
THE NORTHERN RUBBER CO. LIMITED

A complete range of "Northern" Boots and Rubbers is on hand to meet your needs — at

P.B.

LISTER TRADING CO.
Camp Lister.

CANYON TRADING CO.
Canyon.

T. ROGERS
Sirdar.

N. K. DEVLIN & CO.,
Kitchener.

CRESTON TRANSFER

REG. WATSON - - CHAS. BOTTERILL

DRAYING and TRUCK SERVICE
COAL, WOOD, SAND, GRAVEL

PROMPT ATTENTION GIVEN ALL ORDERS.

Try Us Once

SLAB WOOD

Is good wood for the Kitchen Range or your Heater. A good, big load for $2.50, delivered in town; slightly more outside of town. Phone your orders early.

CHAS. O. RODGERS

1929 Ford Cars Now on Display

Let us know your wants in Used Cars for the coming season.

Headquarters for Kolster and Marconi Radio

PREMIER GARAGE
PALMER & MAXWELL
SERVICE ON ANYTHING OPERATED BY GASOLINE

Women's Silk and Wool Hose

A Pure Wool Hose of solid color with white random effect of silk, half-inch colored band at top, fine knit reinforced heel, toe and top, sizes 8½ to 10.

Price: $1.15 per pair.

V. MAWSON

Twice-a-Week Delivery Service in Alice Siding District

Commencing February 1st I am inaugurating a Tuesday and Friday afternoon delivery in connection with the rural mail service.

Will deliver anything from small parcels up to 500 pounds, delivery to be taken at mail box location.

Minimum charge of 10 cents. Stage leaves Creston at 4 p.m.

To ensure delivery telephone instructions must reach us by 12 o'clock noon of mail days.

H. S. McCREATH

A Good Banking Connection

MARKETS fluctuate and conditions change, but the hazards of farming are less when the farmer is also a business man.

However, as the farmer has not every opportunity of keeping in touch with the Business World, a good Banking connection is especially necessary to him—the Bank Manager provides a ready contact with business affairs.

Our country Managers command the knowledge and experience of the whole Bank, and every local Manager is devoted to furthering the interests of the community in which he resides.

Any Branch of the Bank will give you painstaking advice and dependable service.

IMPERIAL BANK OF CANADA

Creston Branch: C. W. ALLAN, Manager.
Branches at Cranbrook, Fernie, Invermere

175

Your Pocket used as a bank has many disadvantages.

Money carried in it is easy to spend on trifles or may be lost or stolen.

Weekly deposits in our Savings Bank will accumulate rapidly.

Small or large accounts are welcome.

652

THE CANADIAN BANK OF COMMERCE

Capital Paid Up $20,000,000
Reserve Fund $20,000,000

Creston Branch - R. J. Forbes, Manager

BURNS & COMPANY, Ltd.
MEAT MERCHANTS

TRY OUR
SHAMROCK PORK SAUSAGE
An economical dish, easy to serve.

Shamrock Brand HAM, BACON and LARD

GLENDALE CREAMERY BUTTER
Government graded, highest quality.

FRESH nd CURED FISH
all varieties.

Choicest BEEF, PORK, MUTTON, VEAL, LAMB

BURNS' IDEAL POULTRY FOOD
increases egg production and produces better poultry. Buy the best.

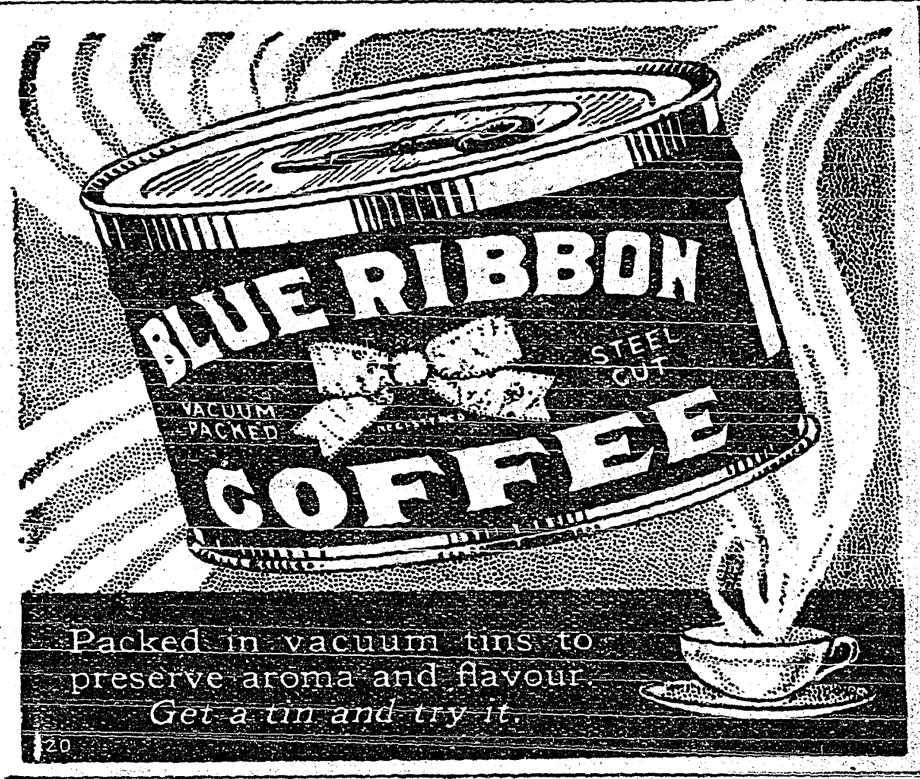

WORLD HAPPENINGS BRIEFLY TOLD

A great swarm of locusts, which were devastating Palestine, were driven into the eastern deserts by the high winds and the crops are saved.

Hugh Lawley, an Oxford man, has patented a radio set, of four tubes, that he has built into a miniature grandfather's clock.

Lily Langtry, famous actress and long known as the "Jersey Lily," died recently at Monte Carlo from an attack of bronchitis.

The Grecian chamber of deputies has ratified the Kellogg anti-war treaty and the non-aggression pact with Italy.

Canadian breeders will exhibit in the neighborhood of 1,000 birds at the World's Poultry Congress to be held at Crystal Palace, London, in July, 1930.

Russia, Poland, Rumania, Esthonia, and Latvia have signed a protocol by which the terms of the Kellogg-Briand renunciation of war act are placed into effect immediately as between themselves.

It is authoritatively stated that the two British cruisers upon which construction started a few weeks ago will be 10,000 tons each, the maximum displacement under the Washington treaty.

The Associated Press learns on good authority that Dr. Hjalmar Schacht, president of the German Reichsbank, told the reparations experts that Germany could no longer pay at the present rate under the Dawes plan.

Cutting Corns With Razor Leads To Lock-Jaw

Don't cut corns with an old razor blade. Infection, followed often by death may result from paring corns with an infected razor. Quick, safe relief comes from using PUTNAM'S CORN EXTRACTOR. If afflicted with corns, callouses or sore footlumps, use "PUTNAM'S"—it's reliable, and sure to shrivel up the corns so they drop right off. No pain, no soreness, but quick relief from sore corns comes to all who use PUTNAM'S PAINLESS CORN EXTRACTOR. 25c. at all dealers.

In the building of a railway line in French Equatorial Africa, 17,000 negro laborers have died from disease, privation and exposure.

Elevator Merger Announced

The Fort William "Times-Journal" announces the consummation of a merger under which the Western Grain Company, Limited, has been formed to take over the assets and undertakings of six grain and elevator concerns that have been in operation for periods ranging from 19 to 27 years. The companies include the Western Elevator Company, State Elevator Company, Central Grain Company, Spencer Grain Company, Beaver Grain Company and the Western Terminal Elevator Company.

KEEP YOUR BABY HAPPY AND WELL

Every mother wishes her child or children to be well and happy; to be bright-eyed, rosy-cheeked boys and girls. No mother, though, can expect her children to escape all the ills of babyhood and childhood, but she can do much to help them fight the battle for health.

All prudent mothers constantly keep at hand the means of aiding their little ones when sickness comes suddenly—as it generally does in the case of children. In every home where there are infants and young children Baby's Own Tablets should be found. Read what Mrs. Mary Hill, Centre Dummer, Ont., says concerning these Tablets:—"I am the mother of six children and would not be without Baby's Own Tablets. They are a wonderful medicine for little ones."

Baby's Own Tablets are a mild but thorough laxative which regulate the bowels and sweeten the stomach and thus break up colds and simple fever, banish constipation and indigestion and allay the irritation accompanying the cutting of teeth. They are absolutely safe and are pleasant to take. The Tablets are sold by all medicine dealers or by mail at 25 cents a box from The Dr. Williams' Medicine Co., Brockville, Ont.

Whatever He Thought

This isn't a new one, but it is worth re-telling. A little girl ran into her home one afternoon and said to her maiden aunt, a Christian Scientist: "Auntie, you know that old man on the corner who was ill?"

"You mean he thought he was ill" corrected the aunt.

"Well, now he thinks he's dead," said the little girl.

Wine-making is the principal industry of Portugal.

Books are the ever burning lamps of accumulated wisdom.—Curtis.

GRIDDLE CAKES

Who doesn't like griddle cakes? From father to the youngest member of the family, every one clamors for more—when they are tasty! Here is a tested recipe:

1 cupful Borden's St. Charles Milk.
1 cupful water.
2 tablespoonfuls melted butter.
1 egg, well beaten.
3 cupfuls white flour.
1 teaspoonful salt.
4 teaspoonfuls baking powder.
2 tablespoons sugar.

Combine the milk and water, add the shortening, sugar, and the egg, and beat in the dry ingredients which have been sifted together. Beat thoroughly and fry as usual on a slightly oiled griddle, or on an unoiled aluminum or soapstone griddle. If very thin cakes are desired, add two more tablespoonfuls of St. Charles milk and water. For further interesting recipes write for the Borden Cook Books, addressing The Borden Co., Ltd., Dept. WL, 140 St. Paul St., Montreal.

PARENTS HAPPY WHEN BABY SLEEPS SOUNDLY

Here's a way to soothe crying, wakeful babies to sleep quickly and easily. It's the way doctors endorse, and millions of mothers have proved is safe and harmless. A few drops of purely - vegetable, pleasant-taking Fletcher's Castoria, has the most fretful, restless baby or child asleep in a few minutes! And for colic, constipation, colds and upset spells, there's nothing like Castoria. The Chas. H. Fletcher signature is the mark of genuine Castoria. Avoid imitations and be safe.

Old-Time Athletics

An oldtimer was complaining that the schools devote too much time to athletics nowadays. "Well," someone asked, "what did you old-timers do when you went to school?" "We had fights," replied the old resident.

Persistent Asthma. A most distressing characteristic of this debilitating disease, is the persistence with which recurring attacks come to sap away strength and leave the sufferer in a state of almost continual exhaustion. No wiser precaution can be taken than that of keeping at hand a supply of Dr. J. D. Kellogg's Asthma Remedy, famous as the most potent remedy for eradicating the disease from the tender air passages.

Canada Early Prize Winner

That Canada early took foremost place in fish culture is indicated by the fact that in 1883 at the Great International Fisheries Exhibition in London, she carried off the highest award, namely, the gold medal and diploma for the best and most complete fish-breeding establishment in the Exhibition.

Children suffering from worms soon show the symptoms, and any mother can detect the presence of these parasites by the writhings and fretting of the child. Until expelled and the system cleared of them, the child cannot regain its health. Miller's Worm Powders are prompt and efficient ,not only for the eradication of worms, but also as a toner up for children that are run down in consequence.

The Germans have built a car that will run one mile on half an ounce of gas. Those Christmas cigarette lighters will come in handy yet.

All mothers can put away anxiety regarding their suffering children when they have Mother Graves' Worm Exterminator to give relief. Its effects are sure and lasting.

"Daddy," cried the doctor's small son, "I want a drink."

"Sorry," murmured daddy, sleepily, "but I'm all out of prescription blanks."

Stop the Cough. — Coughing is caused by irritation in the respiratory passage and is the effort to dislodge obstructions that come from inflammation of the mucous membrane. Treatment with Dr. Thomas' Eclectric Oil will allay the inflammation and in consequence the cough will usually stop. Try it and you will be satisfied.

"So Barker is doing a cash business and making lots of money."

"Yes, he's feathering his nest with down payments, so to speak."

Minard's Liniment for Coughs and Colds.

SUNDAY SCHOOL LESSON

FEBRUARY 24

CHRISTIAN GROWTH

Golden Text: "But grow in the grace and knowledge of our Lord and Saviour Jesus Christ."—2 Peter 3. 18a.

Lesson: John 1.40-42; Matthew 16. 15-18; John 21. 15-19; Luke 2.40, 52; Ephesians 4.11-16; Philippians 1.6, 9-11; 3.12-16; Colossians 1.9-11; Hebrews 6.1-3.

Devotional Reading: John 15.1-8.

Explanations and Comments

Becoming a Follower Of Jesus, John 1.40-42.—After a day in the company of Jesus (read verses 35-39), Andrew sought his brother and told him that he and John had found the Messiah. Messiah (Hebrew, and Christ (Greek), mean "The Anointed One." Hebrew kings were anointed with oil when given their office, and the Spiritual King was thought of as The Anointed, The Chosen One of God, until The Anointed, the Christ, became the name by which he was designated. Then Andrew brought Peter to Jesus.

The nearer another is to us, the greater our responsibility for him. Our own brothers and sisters know us better than do those outside the family circle; they know our faults and failings, and therefore we shrink from talking to them about our spiritual experiences. It may require courage to do this, but our Christianity is shallow if we cannot do it.

As He looked upon Andrew's brother, Jesus said, "Thou art Simon the son of John; thou shalt be called Cephas." Cephas, the Aramic name, and Petros, Peter, the Greek name, mean "a stone," a detached piece of rock. Jesus knew Peter was too impulsive to be reliable; but he also knew that he would become the rock on which he would one day build His church (Matthew 16.13-19). "In a gallery in Europe there hang side by side Rembrandt's first picture, a simple sketch, imperfect and faulty, and his great masterpiece which all men admire. And so in the two names, Simon and Peter, we have first a rude fisherman, the man as he was before Jesus began his work on him; and, second, the man as he became after the friendship of Jesus and the teaching of Jesus and the discipline of life had wrought the transformation in him."—J. R. Miller.

Minard's Liniment prevents Flu.

There are only 3,600 veterinary surgeons in England.

for COLD-SORES
Chapped Hands
Chilblains &c.
Zam-Buk
SOOTHES·PURIFIES·HEALS

Alberta's Sheep Values

The value of sheep on the farms and ranches in Alberta, which is now the third province in Canada in point of sheep population, is nearing the 5,000,000 mark, according to a bulletin issued by the University of Alberta.

Keep Your Health

TO-NIGHT TRY

Minard's Liniment

for that cold and tired feeling.
Get Well—Keep Well.

KILL FLU

by using the OLD RELIABLE!

Minard's Liniment Co., Ltd., Yarmouth, N.S.

Friction between two surfaces depends upon the pressure applied and not on the amount of surface contact. Theoretically, a large bearing has no more friction than a small one at equal pressure.

Its Quality Sells It.—The fact that so many thousands of intelligent people continue to use Dr. Thomas' Eclectric Oil speaks volumes for its healing efficiency. Ever since it was first introduced it has grown steadily in public favor, owing entirely to its manifold usefulness in relieving and healing sickness. As a specific for cuts, burns, scalds, and various inflammatory pains its record is beyond reproach.

Automobile license plates in Japan have Arabic numerals with a Japanese character in front, giving the name of the district whence came the machine.

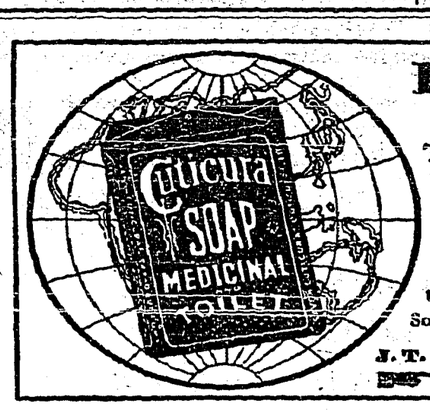

In Daily Use

over all the world

THOUSANDS of women have come to regard **Cuticura** as the true natural aid to a lovely skin and attractive hands and hair. Regular daily use of **Cuticura Soap**, assisted by **Cuticura Ointment** when required, purifies and beautifies the skin; cleanses the scalp and keeps the hair live and glossy.

Soap 25c. Ointment 25c. and 50c. Talcum 25c. Sample each free. *Address Canadian Depot:* **J. T. Wait Company, Limited, Montreal.**
Cuticura Shaving Stick 25c.

Western Representatives:
HUNTER-MARTIN & CO., REGINA, SASK.

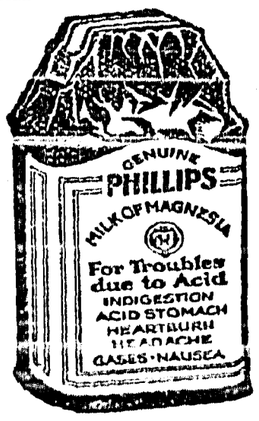

When Food Sours

About two hours after eating many people suffer from sour stomachs. They call it indigestion. It means that the stomach nerves have been over-stimulated. There is excess acid. The way to correct it is with an alkali, which neutralizes many times its volume in acid.

The right way is Phillips' Milk of Magnesia—just a tasteless dose in water. It is pleasant, efficient, and harmless. It has remained the standard with physicians in the 50 years since its invention.

It is the quick method. Results come almost instantly. It is the approved method. You will never use another when you know.

Be sure to get the genuine Phillips' Milk of Magnesia prescribed by physicians for 50 years in correcting excess acids. Each bottle contains full directions—any drugstore.

BAKE YOUR OWN BREAD
ROYAL YEAST CAKES
STANDARD OF QUALITY FOR OVER 50 YEARS.
HOME-BAKED BREAD IS BEST OF ALL

THE CRIMSON WEST

— BY —

ALEX. PHILIP

Published by Special Arrangement With Thomas Allen, Publisher, Toronto, Ont.

CHAPTER XIV.—Continued.

Hand stripped to the waist. Connie's eyes rested on the mighty frame of this huge blond; the bunched and rippling muscles, the great chest covered with a mat of thick hair, and the enormous limbs. Her glance then turned and roved to the man who was to fight for her honor. Donald's eyes were like burning coals. His face had regained its color, but was contorted with a passion that made him seem unnatural. Yet he appeared a mere strippling in comparison to his burly antogonist.

For a moment Connie became a primitive woman. She felt as though she could rend and tear. Her eyes darted blue lightings of wrath toward the man who had insulted her, and her small hands clinched in impotent fury. Her nails cut into her palms as she exercised every ounce of self-control to keep from screaming aloud. Donald was fighting for her. She caught her breath in a quick stab. Her heart was beating with alternate throbs of joy and fear. A sudden fit of trembling seized her, and her head felt light and giddy.

Hand's reputation as a rough and tumble fighter was well known throughout the province. It was his proud boast that he never had been whipped. He advanced now, a sinister leer on his face. Andy ran to Donald's side.

"Box 'im, Donnie," he whispered. "Don't let 'im get 'old on you."

"You goin' to vip me? De dude goin' to vip me? Ach!" scoffed Hand in guttural accents.

He came slowly forward with arms spread wide, his thick fingers working convulsively. Donald leaned slightly forward and waited. As he neared him, Hand tore in, sure of himself in the rough and tumble. Donald side-stepped the big man's first rush and shot his left to his face. He was not properly set for the blow, but it stung Hand to madness.

"Ach!" he grunted, "stand and fight you d—— coward!"

He came on, his arms swinging wildly. Leaping aside, Donald's heel struck a stump, and before he could regain his footing the giant's arms were around him in a bone-crushing grasp. His hands were clasped at Donald's waist, and the big head was pressed suffocatingly against his throat. Donald was forced slowly backward to strike the ground with a thud, the big man on top.

"Now I got you!" panted Hand as he released his hold on Donald's waist and aimed a blow at his face. With a quick movement the under man turned face down. Hand struck him viciously as he lay prostrate under him.

Connie's eyes were wide with horror, and a muffled scream escaped her lips as the blow fell.

With a quick, convulsive movement of his lithe body Donald threw Hand from his back and sprang to his feet. Whirling quickly as the foreigner came toward him, he sent in a volley of blows to his opponent's face. Hand staggered, but did not fall. His lips were cut and bleeding his nose was broken; and he spat out several broken teeth. Any one of the blows landed was sufficient to send an ordinary man down for the count, but still the gargantuan giant came on.

In and out Donald flashed, his arms moving like steel pistons. Hand could not keep away from the punishing left hand of his lighter opponent. Men not trained in the science of boxing have no punishing power in their left hand, but depend solely on their right. Such was the case with Hand. His style did not vary for a moment. With head lowered between his powerful shoulders. he would bore in, swinging wildly in the hope of landing a lucky punch, or striving to get a hold on his adversary. Donald's hand kept beating a tattoo on his rock-like jaw, but still Hand came forward, slowly and relentlessly as a steam-roller.

Crowding Donald back to the line of tense spectators, Hand rushed him into the scattering crowd and seized him in a rib-cracking embrace. Donald broke the hold, but not before the brute had butted him over the eye. With the blow Donald's senses reeled and the blood gushed from a wide gash on his brow. A blow from the foreigner's big fist then caught him over the heart and sent him staggering to his knees. With a curse the big man came after him.

Andy shouted hysterical words of advice.

Donald came slowly to his feet and mechanically side-stepped as Hand came stumbling toward him. Donald evaded him until his head cleared, and then summoned his remaining strength into one mighty blow that landed flush on his opponent's midriff. The blond beast came to his knees with a dull grunt.

"Go after him!" yelled excited voices from the crowd.

Donald stepped forward with fist drawn back to strike the kneeling man, but his arm fell to his side and he shook his head. "Get up!" he commanded hoarsely.

Even the strikers gasped their appreciation of this honorable act. A murmur of applause came from both sides. The foreigner shook his shaggy blond head and came uncertainly to his feet and the sanguinary battle went on. Both men were tired Hand's breath was coming in short-choking gasps from his tortured lungs, and his face was one smear of blood. Donald's left eye was closed; his lips were split, and the gash over his eye had covered his body with blood. His arms were tired from pounding the iron jaw of his adversary. The big logger's strength was waning; the pounding administered by Donald was beginning to tell. But Donald was too weak to avoid his rushes. In a clinch Hand again butted him with his head.

Blackie, his eyes blazing, leaped forward with a peavy handle in his hand. "You fight fair, d—— you, or I'll brain you!" he shouted. One of the strikers attempted to wrest the peavy handle from his hands Blackie felled him with a blow of his fist. It looked for one tense moment as if there would be a general melee. There came sullen mutterings from the crowd of strikers.

"Back!" John Hiller's voice rang out sharp and clear. "I'll kill the first man that interferes!" The eyes shining over the longbarrelled Colt held a dangerous glint. The men who had moved to the centre backed away hurriedly.

Back and forth the combatants struggled, neither gaining any decided advantage, each trying to land a blow that would end the battle. Reeling, gasping, striking, falling to their knees from sheer weakness, the men fought on under a burning noonday sun.

No knight of old ever fought more nobly for a fair lady's honour than did Donald McLean that day by the lake-shore. His undershirt was torn to tatters, showing his white skin blotched with welts and bruises. He was losing his sense of distance Swinging wildly with his left, his wrist struck Hand's adamantine jaw and the onlookers saw his face writhe in pain as the arm fell helplessly to his side.

"'E's broken 'is 'and," groaned Andy.

"Oh, stop it, Andy, please stop it!" sobbed Connie, her arms held out in entreaty.

Donald's face turned a sickly grey, and as the well-nigh sightless foreigner staggered weakly toward him, he with a strength born fo agony whipped his right to his opponent's sagging jaw. The big man faltered, sank slowly to hands and knees, then stretched at full length, his face pressing the soil, quivered and lay still. No sound came from the crowd. The thing had been too stupendous for immediate shouting or applause. Donald stood for an instant swaying uncertainly, then turned to stumble toward his cabin.

Blackie sprang to the top of a stump and swung his hat in the air. "Three cheers for our boss!" he yelled wildly.

A roaring cheer came from the crowd with a right good will.

"Boys, let's go back to work!" shouted Blackie.

"We're with you, Blackie!" they answered.

Gillis reached Donald's side as he tottered into the cabin and caught him in his arms as he collapsed into unconsciousness. The big man picked him up tenderly and placed him on the bed.

"Get some 'ot water and towels and telephone for Dr. Paul," commanded Andy tersely.

As Gillis left to fill Andy's commission, Connie fell on her knees by the bedside and wept with wild and passionate violence. "Oh, Donald! Donald!" she sobbed, "you fought for me. I love you! I love you! Oh Andy," turning her streaming eyes to the little man, "he won't die, will he? Tell me he won't die!" Her trembling fingers were smoothing Donald's dark hair, and she kissed his battered face tenderly, all the while calling his name hysterically.

With tears in his eyes and a heart full of sympathy, little Andy looked down on the recumbent form of his unconscious friend. "'E's all right Connie. 'E'll be all right in a few days," he answered her in a choking voice.

(To Be Continued.)

To believe with certainty we must begin by doubting.—Stanislaus.

No man expects a great deal from marriage. He is quite satisfied if his wife is a good cook, a good valet, an attentive audience, and a patient nurse.

CHILDREN'S COLDS
are doubly dangerous after Flu

Physicians advise that the chief danger in this epidemic is AFTER influenza. Then, more than ever, colds attacking a child's weakened system may lead to bronchitis, pneumonia, sinus truble, abscess of the ear, mastoiditis, or even the dread meningitis.

Check Colds Without "Dosing"

A peculiarity of influenza is that its toxins leave the digestive system upset. Too much "dosing" further disturbs the digestion and lessens the appetite, just when the child needs nourishment more than ever. Internal medication should therefore be avoided, except on the advice of a physician.

As Vicks VapoRub is applied externally, it can be used freely at the first sign of a cold with no fear of upsetting even the most delicate stomach. Just rub it on the throat and chest at bedtime.

Vicks Acts 2 Ways at Once

(1) Its medicated vapors, released by the body-warmth, are inhaled direct to the inflamed air-passages, loosening the phlegm and easing the difficult breathing.

(2) At the same time, Vicks acts through the skin like a poultice, "drawing out" tightness and soreness, and thus helping the vapors to break up the congestion.

Of course, Vicks 2-way action is just as effective for adults' cold-troubles as it is for those of children.

VICKS VAPORUB
For Colds of All the Family

HEADACHE
RELIEVED . . . QUICKLY

CARTER'S LITTLE LIVER PILLS

This Purely Vegetable Pill quickly corrects the digestive disturbances, removes the intestinal poisons, and sick headache quickly disappears. Your whole system enjoys a tonic effect, constipation vanishes, and you feel a renewed vigor. Avoid bromides and dope, they are depressing and harmful. All Druggists 25c and 75c red pkgs.

CARTER'S LITTLE LIVER PILLS

FARMER'S WIFE GETS STRENGTH

By Taking Lydia E. Pinkham's Vegetable Compound

Wilton, Ont.—"I am taking Lydia E. Pinkham's Vegetable Compound through the Change of Life. It helps me and I cannot praise it too highly. I was troubled with heat flashes and my limbs were heavy so I could hardly walk to do my farm work. I saw in the newspapers your ad about the Vegetable Compound and thought to give it a trial. The first bottle gave me relief and I have told others what it does for me. I am willing for you to use my letter if you choose."—MRS. D. B. PETERS, Wilton, Ontario.

Ask Your Neighbor

WINDOLITE
The Improved Glass Substitute

MADE IN ENGLAND

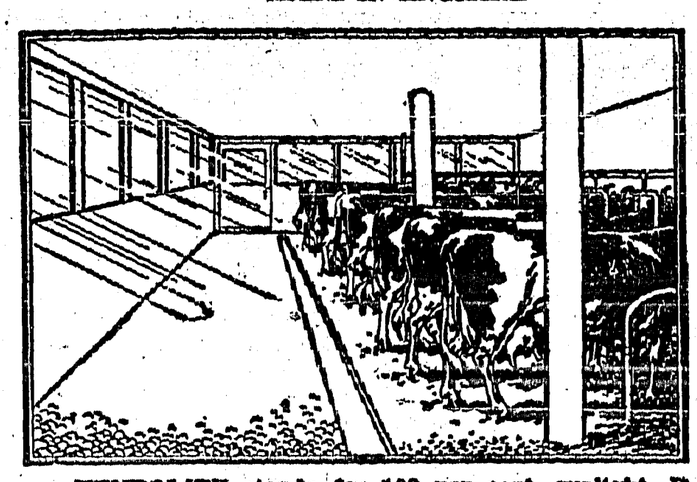

WINDOLITE stands for 100 per cent. sunlight. It makes light but strong windows for cattle sheds, dairy stables, poultry houses, brooders and all out buildings. It is economical, unbreakable, flexible and is easy to cut and fit. It is now being successfully used for sunrooms, verandahs, schools, factories, hospitals, sanitariums, hot beds, plant coverings and greenhouses. It keeps out cold —will not crack or chip,—cuts with an ordinary pair of scissors and is easy to fit. WINDOLITE is supplied in rolls any length but in one width of 36 inches only. A square yard of WINDOLITE weighs about 14 ozs., while a square yard of glass of ordinary thickness, weighs about 135 to 100 ozs. The improved WINDOLITE requires no varnish. WINDOLITE is made in England.

Price $1.50 Per Square Yard, f.o.b., Toronto.

COMES WITH A MESSAGE OF HEALTH

THE sun is the all-powerful life producer. Nature's universal disinfectant and germ destroyer, as well as stimulant and tonic. WINDOLITE is the sun's most important ally.

Medical research has definitely proved that from the point of view of Health and Hygiene, the most effective among the sun's rays are the Ultra-Violet rays, which possess the greatest power for the prevention and cure of disease and debility.

Science has further established that ordinary window glass does not allow the passage of Ultra-Violet rays, so that by using glass we are artificially excluding these vital health-giving rays. Therefore, the invention of WINDOLITE has completely satisfied the long-felt want. Exhaustive experiments have conclusively proved that it is a most effective substitute for glass, that it freely admits the Ultra-Violet rays, and that its use has a most beneficial effect on the growth and development of plants and chickens and on the well-being of cattle, enabled for the first time to have healthy light instead of darkness in their sheds.

Indeed, the discovery of WINDOLITE has during the last six years completely revolutionized gardening, given a new stimulus to poultry breeding, increasing the egg-laying capacity and fertility of chickens, has greatly improved the health of cattle and is now being used in domestic and household requirements.

Use WINDOLITE and let
YOUR PLANTS
YOUR CHICKENS
YOUR CATTLE
Bask in 100 % Sunlight
Send for booklet "WINDOLITE"

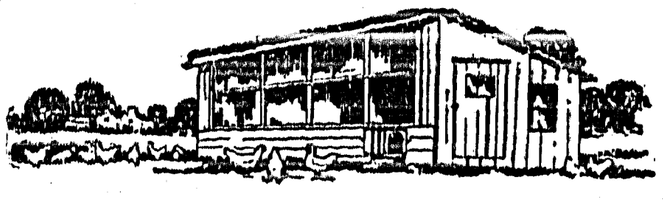

Distributors: JOHN A. CHANTLER & CO., LTD.
51 Wellington St. W. - - - - TORONTO, ONT.

Christ Church, Creston

SUNDAY, FEB. 24

CRESTON—7.30 p.m., Evensong.

UNITED CHURCH

REV. R. E. CRIBB, B.A., Minister.

11.00 a.m.—WYNNDEL.
2 30 p.m.—CANYON.
7.30 p.m.—CRESTON.

LAND FOR SALE

Several 10-acre tracts, all under irrigation and running water. Apply to E. NOGUIER, Canyon.

F. H. JACKSON
REAL ESTATE
Listings solicited.
CRESTON, B.C.

GOVERNMENT LIQUOR ACT

Notice of Application for Beer License

Notice is hereby given that on or after the 18th day of March, 1929, the undersigned intends to apply to the Liquor Control Board for a license in respect of premises being part of the building to be known as the Russell Hotel situated at Kitchener, B.C., upon the land described as Lot Ten in Block Eight, Townsite of Kitchener, Group One, Kootenay District, Nelson Land Registration District, in the Province of British Columbia, for the sale of beer by the glass or by the open bottle for consumption on the premises.

Dated this 12th day of February, 1929.
JOSEPH LANGLOIS, Applicant.

Local and Personal

FOR RENT—Five room house, good location. F. H. Jackson, Creston.

FOR SALE—2 tons alfalfa, $15 a ton at stack. K. E. Paulson, Creston.

FOR SALE—20 acres of land at Creston. R. Littler, Cumberland, B.C.

FOR SALE—Good heavy work team, will sell single or double. E. Nouguier, Canyon.

HAY FOR SALE—Quantity red and sweet clover mixed. E. Nouguier, Canyon.

Miss H. McPherson of Kaslo was a Creston visitor last week, a guest of Miss Lily Barner.

Father Choinel will be here on Sunday, 24th, for the usual services in Holy Cross Church.

GOATS FOR SALE—Five of them; 4 nannies, terms to suit buyers. Frank Celli, Box 47, Creston.

Throughout Lent there will be service in Christ Church every Friday morning at ten o' clock

FOR SALE——Quantity of green oats. Also some good cow feed. For prices phone Geo. Davie, Canyon.

Ted Staples, who has been at his home at Kelowna for the past few weeks, returned on Monday.

HAY FOR SALE—About 10 tons mixed alfalfa and grass, $14 ton at the barn. Albert Stewart, Creston.

The Presbyterian Ladies Aid were favored with a nice day and a good turnout for their tea and pantry sale at Mrs Henderson's, Saturday afternoon, at which the cash intake was about $30.

FOR SALE—Ford light delivery truck, $375; not run 300 miles; any reasonable trial. B. Johnson, Kitchener, B.C.

LUMBER FOR SALE—One and two-inch 8-foot lumber, all widths, $10 per thousand feet at mill near Porthill. Monrad Wigen, Creston.

Our former townsmen B. H. Bentley and Les. Mawson have just been elected members of the session of the United Church at Kimberley.

The W.A. of Christ Church will have a sale of home cooking and novelties and 25c. tea in the Parish Hall on March 9th, 3 to 5.30 p.m.

FOR SALE—Small Jonathan apples in first class condition. 65 cents per box delivered any where in town. Leave orders at my shop. V. Mawson.

The Girls' Go Getter Club of Trinity United Church, are having a Shamrock Tea in the church basement on Satueday afternoon, March 16th, 2.30 to 5 p m.

R. B. Staples, of Kelowna, sales manager for Sales Service, Limited, is here on a business visit this week. He estimates that less than 100,000 boxes of Okanagan apples are now unsold.

Fourteen tables of players were in evidence at the Women's Institute valentine bridge drive on Thursday night at the Parish Hall at which the highest scores were made by Mrs. Twigg and Principal Levers, and the second place honors were awarded W. R. Long and Mrs. R. J. Long:

Mrs. W. J. Truscott has consented to take charge as leader of the Girls' Go Getter Club of Trinity United Church, which has just been organized with the following officers: President, Marcella Sanford; vice - president, Ruth Cartwright; secretary-treasurer, Ada Lewis The girls are having a St. Patrick,s tea on March 16th.

Registrar of voters, F. H. Jackson, is this week sending out official notice to all those who failed to vote at the provincial election last July notifying that unless application to have names reinstated on list is made forthwith the names of those failing to vote will be dropped permanently from the new list which is made up in May.

R. B. Staples, who was here from Kelowna for a couple of days at the first of the week, gave emphatic denial to some rumors that have been in circulation to the effect that Creston Growers, Limited, were selling out to Scott Fruit Company. On the front page will be found an intereting announcement in this connection.

Trinity United Church C.G.I.T. will again be in charge of Mrs. Herb Gobbett this term, and officers elected for the year are: President, Frances Lewis; vice-president, Dorothy Palmer; secretary, Peggy Blinco; treasurer, Dorothy Marshall. The group has taken the name of Wide Awakes and have as their fourfold objective: Cherish health, seek truth, know God and serve otheas.

Two rinks of Nelson curlers were here on Sunday for two between-trains games with local rinks skipped by A. L. Palmer and M.R.Joyce. The honors for the day were even, the Nelson rink headed by H. M. Whimster beating Palmer, while the Joyce rink had the best of it over the Douglas rink of Nelson. Creston curlers dispensed a very fine line of hospitality and the visitors went home well pleased with their visit.

Friday night's meeting of Trinity United Y.P.D. was turned into a social affair, with a miscellaneous shower having a prominent part. The affair was in honor of Mr. and Mrs. Victor Mawson, who were remembered with a great variety of gifts for their new home, the young people's society presenting them with a carving set. There was a great variety of games and contests, and lunch was also served.

Miss Giles of Brockville, Ontario, national field secretary of the Dominion W.C.T.U., will pay the Creston branch an official visit this week. On Thursday afternoon she will speak to the school children and on Friday morning she will meet Creston W.C.T.U. members at a session in Trinity Church hall. Due to the Presbyterian W.M.S. of Kootenay being in session here on Thursday it is impossible to have a public meeting.

Officers for the Young People's Department work of Trinity United Church have just been elected for the ensuing year, as follows: President, Miss Edith Cook; vice president, Vernon Cook; secretary treasurer: Vic. Mawson; group leaders, W. J. Truscott, Lorna Lytle, Lily Lewis and Edna Holmes, with each group responsible for handling one meeting each month. There are twenty members and last year substantial contributions were made to the organ and M. & E. funds of the church.

February 1st to 23rd Sale
BIRTHDAY SALE
REXALL BIG SALE
1903—1929 SALE
BIG SAVINGS SALE

CRESTON DRUG & BOOK STORE
THE REXALL STORE
GEO. H. KELLY

Stocktaking Sale!

Ten Pieces
GINGHAM and CREPES
at
Nineteen Cents
per Yard to clear

CRESTON MERCANTILE COMPANY, LTD.

To Make Your Chickens Lay

THEY NEED
LAYING MASH
$3.00 per 100 lbs.

CHICK SCRATCH
$2.85 per 100 lbs.

Cracked Corn. Wheat
Oats. Oyster Shell

Car TIMOTHY HAY just arrived
Quality right—so is the price.

Creston Valley Co-Operative Assn.
CRESTON Two Stores ERICKSON

Spring Dress Goods Have Arrived

100 Pieces
ZEPHYR GINGHAMS
PUT UP IN
3½ YARD ENDS
at
$1.25 per Length
All Different Pattern and Fast Color
Exceptional Value

WE INVITE YOU TO SEE THIS ASSORTMENT.

S. A. SPEERS
Dry Goods. Groceries. Furniture. Hardware

When Your Water Pipes Freeze Up

Remember we carry a complete stock of Pipes and Fittings and are willing to do your Plumbing work at a very reasonoble price.

S. STEENSTRUP
Blacksmith Plumbing Tinsmith Oxy Acetylene Welding