25
Provincial Library apl 29
Victoria

THE CRESTON REVIEW

Vol. XX. CRESTON, B. C., FRIDAY, FEBRUARY 15, 1929 No. 50

1929 Tax Rate Fixed at 12 Mills

The village tax rate for 1929 will be the usual 12 mills, in addition which of course, there will be the levy made by the provincial assessor for school purposes, which is a shade over the general rate this year. The rate was struck at the February meeting of the commissioners on Monday night, at which Commissioner Comfort was an absentee.

The repory on the assessment roll court of revision showed there were three complaints, all of which had been received too late for official consideration. Mrs. Dow appealed against a $2200 assessment on her property on Victorir Avenue, and Dong Barney complained that $7500 was too high a valuation on the Creston Hotel. A Mr. Fulljames asserted that $750 on his plastered cottage was jusa $400 too much. The roll as confirmed shows taxable land of $156,273, and improvements placed at $207,667 for a total of $365,940—a slight gain over last year.

Correspondence included a couple of letters from financial houses in Vancouver asking for copies of the balance sheet for the year. New Denver, which has just been granted village incorporation, wrote asking for information as to starting off village government. Golden and Princeton, where village incorporation will shortly be voted on, wrote for information as to just how well Creston is pleased with self-government.

A letter from the provincial public works department asking for precise information as to what shape the village highways were in indicated that the dtpartnent figures show Creston to have 4.75 miles of road of which 1½ miles were gravelled.

Bills ordered paid for last month were just a little less tban $150. Citizens are reminded that all 1928 dog licenses have expired and that the new tags have arrived. Those who are in arrears for 1928 poll tax are also to be notified that the law in that respect will be enforced and that immediate payment should be made to avoid trouble.

Erickson

Frank Celli was a passenger eastbound on Sunday—on a business trip to Coleman, Alberta.

Mrs. Frank Putnam got back on Sunday from a three weeks' holiday visit with friends at Vancouver.

There was quite a good turnout at the Erickson Guild tea and sale of cooking at Mrs. John Hall's on Tuesday afteroon, at which the cash intake was $27.

Perley and Doug. Putnam have just completed the haul of a supply of ten cords of wood for the Erickson school.

Roy Telford and E. Cartwright were Nelson visitors on Saturday night, taking a hand in the bonspiel in that city at which the Creston club had two rinks in play.

Ray Crisler was a business visitor at Nelson the fore part of the week.

Mr. Packenham, who has been Vancouver for the past few weeks, is back for a short visit with his family here.

Harry Redmile of Kitchener was renewing Erickson acquaintances at at the weekend.

The warmer weather that set in on Monday is most welcome. Those who have water pipes frozen see prospect of getting them thawed out, and those with water feel that the worst is now over.

Mr. Bradley of Cranbrook was among the business visitors at Erickson the past week. Mr. Webster, Swift & Co. representative, also of Cranbrook was another business caller.

Erickson made a cleanup of the prizes at the masquerade ball at Creston on Friday night. Misses Beth Putnam and Winnie Palfreyman and Bill and Bob Long jr., winning all the honors that were going and at least sixty in fancy dress.

The charivari squad are fully prepared for the return of Mr. and Mrs. Victor Mawson (nee Ethel Brownrigg), who were married on Wednesday last at the United Church manse, Creston, and left here the same afternoon on a wedding trip to Spokane and Seattle, and are due back this week.

Canyon City

It is reported there will be a dance in the Community Hall, on March 1st, with Mrs. Lister's orchestra music.

Wilfrid Halstead returned to Winnipeg on Wednesday last after a stay of over two weeks with his parents, Mr. and Mrs. Halstead.

Miss Blodwin Rogers returned on Thursday last from the prairie for a few days with her relatives here.

Wm. Cook has been at his home for a few days the last week, but has again returned to Bonnington where the extreme cold interfered with his work.

Canyon lumber workers are nearly all at work for the Winlaw firm, making poles and posts in the timber near Lister. The weather is ideal and good progress is reported by all.

The Community Water Users repair man is very busy these days thawing out water pipes. It is a credit to the system to know that the main pipes are little if any affected by the unusually long spell of cold weather.

On Saturday evening the Farmers' Institute had a whist drive and dance, which was well attended, and much enjoyed. There were nine tables at whist, and the winners were Miss Edna Cross and Master John Nygaard, while Mrs. Kolthammer won the consolation prize. After an hour's dancing a plentiful supper was served, then more dancing until midnight. All voted it a good time, and are glad to learn that the Institute intends to hold a straight dance in two weeks' time.

The annual meeting of Canyon Hall Association was held on February 2nd, when the following officers were elected for the ensuing year: President, Mrs. T. Hickey. Vice-president, Roy Browell. Secretary, Mrs. A. Spencer. Treasurer, A. Spencer. Directors, Mr. and Mrs. Wickholm, Mrs. Humble, Mrs. Blair, Mr. Wood and Phonse Huygens. Reports of the year's work showed quite a satisfactory standing in the matter of usefulness as well as revenues. There is now only a debt of $100 on the association.

Lister

Elmer Huscroft was a motor visitor to Bonners Ferry this week, leaving on Wednesday.

Axel Berggren and W. H. McQueen of Canyon are at work cutting tie timber on the L.S.B. land on the Canyon-Porthill road at about Rocky Point.

Fred Powers, Harold Langston, D. J. McKee, John Cowley, Jock Osborne and John Gordon left at the middle of last week to take jobs on the Boswell road construction work. Another grant has been made to continue work.

The Huscroft-Helme tie mill is now set up in the timber south of the Lyons ranch and has quite a considerable quantity of logs to manufacture into ties.

The young people of the area are looking forward to Saturday tight when it is announced that John Hewitson will be host at a party for the young folks.

The unusually severe weather during January kept down the average attendance at Lister school to 82 per cent., with John Cowley, Tom Cowley, Polly Kravenko, George Mitchell the only scholars to register perfect attendance. Those making highest standing were: Grade 8—George Mitchell, Billy Yerbury. Grade 5—Polly Kravenko, Douglas McKee. Grade 4—Frank Cowley. Grade 3—Harry Kravenko, Douglas Sinclair, Kirk Beard. Grade 2a—Gladys McCullough, Cyril Bird, Manning Powers. Grade 2b—Raymond McKee, Kate Kravenko, Kitty Beard. Grade 1a—Frank McCullough, Tom Cowley. Grade 1b—Joyce Gordon, Alice Wellspring.

Institute Having Membership Drive

Mrs. R. Stevens presided at the February meeting of Creston and District Women's Institute on Friday afternoon at which the feature business was the consideration of a resolution asking the Dominion Government to assume 25 per cent. of the cost of maintaining district health units in rural areas, more particularly for the control of communicable diseases, and of maternal and infant mortrality in child birth, as well as the medical inspection of school children throughaut the smaller towns and villages, and rural areas in Canada.

At present this work is carried on in certain sections with the cost borne by the districts interested up to 50 per cent.; 25 per cent. by the province, and 25 per cent. by the Rockefeller Foundation. The help from the latter quarter is only temporary, and the Dominion help is sought to replace the Rockefeller contribution. The resolution was read, and will be voted on at the March meeting.

Standing committees for the year were struck and the following selected to act as convenors: Community Betterment, Mrs. W. H. Crawford. Legislation, Mrs. C. Murrell. Home Economics, Mrs. C. F. Hayes. Publicity, Mrs. W. R. Long. School, Mrs. R. Stevens. Agriculture, Mrs. M. Young. Home Industries, Mrs. Geo. Cartwright. Child Welfare and Institute Work and Methods, Mrs. Cherrington. Visiting (for month) Mrs. Stevens and Mrs. R. M. Telford.

It was decided to have a drive for members, with Mrs. C. H. Hare and Mrs. Hayden chosen captains. The tea hostesses were Mrs. J. E. Hayden, Mrs. Jas. Cook, Mrs. Maxwell, Mrs. W. R. Long and Mrs. Stevens. The free will offering was $2, which will be passed on to the Crippled Children's Hospital.

Masquerade Ball

Over 100 were out for the masquerade ball given by the Ladies' Guild of Christ Church, in the Parish Hall, on Friday night, at which the prizes for the best costumes went to Miss Beth Putnam, pirate; and Bobby Long, as Spaniard. The comic prizes fell to Miss Winnie Palfreyman, pierette; and W. R. Long, comic kid. Excellent music was supplied by Mrs. Lister's orchestra, and the Guild provided the usual high class lunch. The cash intake was very close to $100.

Sirdar

Mr. Miller from Field, has been added to the C.P.R. staff at Sirdar. He is locomotive foreman. Mrs. Miller accompanies him.

Mr. Wright, also of Field, is also here. He is at work as car checker.

Mr. Gillie, who has been in charge of night operator work for some time past, is now in charge as day operator.

Mr. and Mrs. Jim Pascuzzo are Cranbrook visitors this week.

Mrs. Scott of Calgary, Alberta, was a Sirdar visitor a few days last week.

Mr. Brown of Vancouver was a business visitor here.

Wyndel

Bert Margatroyd of Cranbrook was a visitor here last week.

Roman Catholic Church service was held at the home of Mrs. Grady on Tuesday morning.

Mrs. Pat Downey of Creston is spending a few days with her parents, Mr. and Mrs. Jas. Wood.

Rev. A. Garlick will be here for Anglican Church service on Sunday afternoon, 17th, at 3 p.m.

H. Bathie, who is on the road crew at Boswell, was a Sunday visitor with his family at wyndel.

About sixteen Wyndelites took in the Chevrolet demonstration dance at Creston on Tuesday night last, and all reported a good time.

Paul Ofner, who has been working at Boswell, returned home last week.

At Macleod, Alberta, on January 26th, Marjory Severn, eldest daughter of Mr. and Mrs. H. Severn of Trail, and Elmer Ringheimi son of the late Ole Ringheim and Mrs. Ringheim, were united in marriage by Rev. F. Randall Powell, of Christ Church.

This year the Consolidated Mining & Smelting Company propose to use airplanes in keeping up communication with their mines in remote parts where there is no rail transportation, and one of the men chosen to fly one of the planes is Ken. Dewar, a former resident of Wyndel, who is in the employ of the company at Rossland. Ken has had wartime flying experience and has gone to Portland, Oregon, to take a short course in training and is accompanied by Mrs. Dewar (nee Merle Bathie) and son.

Alice Siding

W. H Hilton got back on Thursday from Calgary, Alberta, and reports Mrs. Hilton making a slow but sure recovery of her former health after six weeks in the hospital in that city.

Harry Compton has recovered sufficiently from his illness to return to work at Kimberley at the first of the week.

Miss Helen Moore of Cranbrook is home on a visit witd her parents, Mr. and Mrs. George Moore.

Mrs. Marsnall and granddaughter, Martha Marshall, are away on a visit with Mr. and Mrs. Bill Kelly at Elko.

Hector Stewart and his accordeon, and Bob Marshall, drums, helped supply the orchestra music at the carlers at home at the rink at Creston on Monday night.

At the weekly session of the whist club at the Webster home on Saturday night the prize scores were made by Mrs. Tom Anderson and J. C. Martin. Tonight the club meets at the Pease home.

The rural mail delivery is now makthe round trip in just a little less than an hour. Road foreman Davies put the big snow plough through the drifts and this helped out wonderfully.

Death of Mrs. Schaeffer

One of the saddest deaths the Review has had to record is that of Mrs. Ed. Schaeffer (nee Margureite Benney) at the home of her mother, Mrs. G. M. Benney, about noon on Monday, when deceased took her own life, leaving but a very brief note for her mother to explain the rash act. Mrs. Benney was in Cranbrook at the time and with all other members of the family out it would appear that the late Mrs. Schaeffer secured a rifle belonging to her brother, loaded it, placed the muzzle at her heart, and with a short stick effected the discharge of the rifle, causing instant death. The tragedy was discovered by her brother, Edgar, on his return from town at noon, who notifed the authorities and was able to reach Mrs. Benney by telephone in time for her to return that afternoon. The whole situation was carefully investigated by coroner Dr. Henderson, who decided that no inquest was necessary. The funeral took place on Wednesday afternoon to Creston cemetery with Rev. R. E. Cribb in charge, and Fred Hale, Ardrey Wilson, R. Crawford, C. Botterill, Lloyd Coulling and R. Maxwell officiating as pallbearers, and many friends of the family paid a a last tribute of respect.

The late Mrs. Schaefer was the only daughter of the late G. M. Benney and Mrs. Benney. She was in her twenty-first year, and was born here, and the mother and family have the sincere sympathy of all in their sad bereavement. Those sending floral remembrances were: Wreaths—Phil., Mill, and Grandma; Mrs. Bolton and family, Mr. and Mrs. Geo. Hood. Pillow—Mother and Ed. Sprays—Harry and Grace, Mr. and Mrs. St. Denis, Mrs. R. Dodds and family, Fred Hale, Mr. and Mrs. A. L. Palmer.

Creston School Report, January

Division 1—B. B. Stallwood, principal,
Per cent. attendance, 91.7.
Grading: Grade 8—Clifford Greer, Jack Young and Dorothy Marshall. Grade 7—Iris Taylor, Faye Tompkins, Sarah Quinn.

Perfect attendance—Herbert Beninger, Minnie Downs, Clifford Greer, Kathaleen Greer, Jean Henderson, Leroy Johnson, Roland Miller, Dorothy Marshall, Frances Moore, George Murrell, Allan Speers, Iris Taylor, Faye Tompkins, Elsa Willis, Jack Young.

Division 2—J. O. Kirk, Teacher.
Per cent. attendance, 88.37.
Grading: Grade 7—Vera McGonegal, Reetha Phillips, Tony Morabito. Grade 6—Harry Johnson, Dorothy Palmer, George Collis.

Perfect attendance—James Downes, Robert Dickson, Lucille Davis, Jack Johnston, Tony Morabito, Norma Marshall, Vera McGonegal, Harold McLaren, Dorothy Palmer, Reetha Phillips, Clifford York.

Division 3—Miss Wade, Teacher.
Per cent. attendance 86.9.
Grading: Grade 5—Eleanor Spratt, Hazel McGonegal, Ethel Sutclifte. Grade 4—Ruth Spencer, Theo Tompkins, Robert Willis.

Perfect attendance—Douglas Alderson, Raymond Bevan, Billy Ferguson, Willie Greer, Emma Hills, Stuart Hilton, Emmett Johnson, Holger Johnson, Genevieve Matkin, August Morabito, Hughena McCreath, Hazel McGonegal, Gerald Phillips, Ruth Spencer, Stuart Spiers, Charlie Taylor, Theo Tompkins, Robert Willis.

Divison 4—Miss Holmes, Teacher.
Per cent. attendance, 86.92.
Grading: Grade 3 Senior—Ruth Davis, Doris Ferguson, Clara Paulson. Grade 3 Junior—Maisie Ferguson, Gordon Martin, Jessie Spratt. Grade 2 Senior—Campbell York, Eva Phillips, Tom Quinn.

Perfect attendance—Doris Beninger, Stanley Hendren, Doris Hendy, Iona Hills, Helen McCreath, Clara Paulson, Eva Phillips, John Ross, William Weir.

Divison 5—Miss Hunter, Teacher.
Per cent. attendance, 80.49.
Grading: Grade 2 Junior—Russell Gabelhei, Elsa Foerster, Georgina Paulson. Grade 1 Senior—Vivian Matkin, Thelma Stewart, Olive Ryckman. Grade 1 Junior—Rolf Hindley, Mary Richardson, Olga Hurack.

Perfect attenbance—Walter Hills, Ernest Hills, Vivian Matkin, Georgina Paulson, Tom Ross, Ardrey Weir.

Kitchener

Mrs. H. Howard is a Spokane visitor this week, where she is consulting an eye specialist.

Misses Beatrice Molander, Olga Nelson and Mildred Andeen, who are attending high school at Cranbrook, and Claude Simpson, Wesley Blair and Clara Hunt, who are attending Creston high school, were all home for the week end.

Mrs. Langlois and her two daughters, Vivian and Nannie, spent a few days in Cranbrook.

Mrs. B. Johnson and son, Robert, and Elsie Nelson, were Cranbrook visitors for a few days the past week.

The C.P.R. now has two operators at Kitchener depot. One takes a day shift, and the other the night shift.

Cyril Senesael spent the weekend with Mrs. Senesael, who is still a resident of Creston.

Miss Hazel McGonegal of Creston was here for a weekend visiting with Mrs. Rogotte.

C. Andeason was a visitor at Cranbrook for a few days.

Omer Geroux is back to Kitchener from Moyie. Things are quiet in that town on account of the ice.

Post shipments from Kitchener are at a standstill due to the C.P.R. having a car shortage.

Red Rose Orange Pekoe Tea is truly economical. A half pound makes almost as many cups as a full pound of cheap tea costing 50c to 60c. 76

RED ROSE TEA "is good tea"

RED ROSE ORANGE PEKOE is extra good

In the best package—Clean, bright aluminum

Education and Leisure

It has long been the boast of Western Canada that its people are intensely interested in education. With pride the people have drawn attention to the fact that in towns and villages the most outstanding structures are the schools, while the vast expanse of prairie has been dotted with rural schools, the number of which in the three prairie provinces now approximates closely to ten thousand. These thousands of rural and village schools, larger public and high schools in the towns, still larger schools, collegiate institutes and colleges in the cities, and the three Provincial universities, are but the visible expression of the determination of the people of the West that the children of this and future generations shall not only thus be "prepared for life," but that they shall come to realize that education is life, inasmuch as it is both the accompaniment and the experience of life.

It is said that education is entering upon a new era. No doubt it is, because in this changing world we are always entering upon new eras, and education must do likewise. The basic aims, the great objectives of education abide. Methods change and the setting varies, but it remains true that health is fundamental, the tools and technics of learning are necessary, citizenship is inescapable, service is a radiant star, home is man's great joy, leisure is liberty, and character is humanity's highest good.

Education is not confined to school and college. It does not even begin there, and certainly it does not end there. School is but a means to an end. Through it certain knowledge is imparted, but if that were all our schools would be a dismal failure. At best, schools in imparting knowledge give us tools to use, and, to some extent, train us how to use those tools and others which we will acquire as we journey through life. But education is not passing examinations from one grade to another or the attainment of degrees. Education is a training of the mind equipment to enable us to meet all the joys and pleasures, the pains and sorrows, the duties and responsibilities, the vicissitudes of life, and put them all to the highest possible use.

An educated nation, it has been said, is one that has learned to pursue its interests to the point of a true and catholic culture, to penetrate its prejudices until it has come at truth, and to discover that every man has a contribution to make to the great society in the service of which he attains to freedom."

Five or six years ago, the National Council of Education held a great and noteworthy conference in Toronto, the theme of which was "Education and Life." In April next, it will convene another conference in Vancouver, with the general scheme of its programme "Education and Leisure." The subjects for discussion by noted speakers and authorities from all parts of the world include: Literature; The Moving Picture; Music and the Drama; The Radio; Organized Play, Recreation; Hobbies and Handicrafts; Health in Relation to Leisure.

Life is divided into hours of work, and hours of leisure. It has, however, become customary to consider education almost wholly in terms of work, and little thought has yet been given to education in its relation to leisure. The Lord Chief Justice of England, recently said that "second only to drink, the real cause of crime is the difficulty of finding healthy recreation and innocent amusement for the young." The free hours of a large proportion of youths and adults are occupied with harmful and trifling pleasures. We must realize that it is when the young are idle that they form the habits which may later ruin their lives.

Modern machinery which is steadily displacing man in the production of man's material needs, is producing an ever increasing number of leisure hours. Education in the present and future must concern itself with the provision and enhancement of interests to occupy the leisure of both the child and the adult. There must be interests which education alone can give if men are to gain the faculty of using leisure easily, happily and fruitfully.

Such interests can be found in good literature, in music, in useful hobbies and handicrafts, in organized health-giving play and recreation. Organized games provide education in self-control. To "play the game" is instinctive to youth; developed to its fullest, this natural gift becomes an asset of great national worth and importance in the evolution of a high type of citizenship.

Labor unrelieved by recreation produces fatigue, and fatigue produces hate, lawlessness and despair. Recreation undirected, unregulated, furtive, produces vice, degeneration, and helplessnenss. Play is the natural expression of all the inborn instincts. When a man is natural and at his best, it is his spirit that plays.

Parents and teachers may well give greater heed to the trend of these modern days, and devote greater and close attention to the encouragement of proper use of the leisure hours of the children under their care.

FLU Germs Breed In the Throat.

First Appear As A Common Cold, But Gain Tremendous Headway In Six Hours

SOME SIMPLE PRECAUTIONS AGAINST INFLUENZA

Simple precautions taken now will enable you to fight dreaded "Flu" which is sweeping rapidly through the whole country. The germs of Influenza gain access to the body through the mouth and throat. Keep the throat healthy and you go a long way towards stopping the trouble. An effective means of prevention is to gargle the throat three or four times daily with Nerviline. Half a teaspoonful of Nerviline in water makes a most efficient gargle. The germ-killing properties of Nerviline quickly destroy any bacteria in the mouth or throat. If the chest is sore, if the throat is hoarse, if you have a cough—be sure to rub the neck and chest with Nerviline. Every drop of it will rub in, and out will come the congestion.

Of course it is absolutely necessary to house-clean the system with Dr. Hamilton's Pills which stimulate the eliminating organs, and rid the system of disease-breeding germs. This combination treatment of Nerviline and Dr. Hamilton's Pills will give prompt and entirely satisfactory results.

Need Continual Warning

Public Seem to Forget Menace of Level Crossing

While the ideal thing would be to eliminate every level crossing in the country—and steps toward that end are being taken—it will be many years before this menace to public safety is a thing of the past. In the meantime the public must be continually warned.

If every person would get it firmly fixed in his mind that each level crossing is dangerous and that each one must be so regarded when approaching it, the death toll from this source will be materially reduced. Motorists cannot afford to fool with level crossings.

RHEUMATIC PAINS DUE TO THIN BLOOD

Relief Comes Through the Use Of Dr. Williams' Pink Pills

The most a rheumatic sufferer can hope for in rubbing something on the swollen, aching joints is a little relief, and all the while the trouble is becoming more firmly rooted. It is now known that rheumatism is *rooted in the blood*, and that as the trouble goes on the blood becomes still further thin and watery. To get rid of rheumatism, therefore, you must go to the root of the trouble in the blood. That is why Dr. Williams' Pink Pills have proved so beneficial when taken for this trouble. They make new, rich blood which expels the poisonous acid and the rheumatism disappears.

There are thousands of former rheumatic sufferers in Canada, now well and strong, who thank Dr. Williams' Pink Pills that they are now free from the aches and pains of this dreaded trouble. One of these, Mrs. W. F. Tait, McKellar, Ont., who says:—"I am one of the willing ones to tell you of the great benefits I received from the use of Dr. Williams' Pink Pills. After lying in bed for seven weeks suffering untold agony with inflammatory rheumatism, relief finally came through the use of this medicine. I could not move in bed only as they lifted me, and I could not sleep when opiates were given me. The medical treatment I was taking seemed of no avail. Then I was advised to try Dr. Williams' Pink Pills, and soon I began to get relief. After taking six or eight boxes the rheumatism was banished and I have never felt better in my life. It is several years since this happened and I have had no return of the trouble since. I may add that I recommended the pills to two of my friends who were suffering with rheumatism and the pills were equally effective in both cases."

Try Dr. Williams' Pink Pills for anaemia, rheumatism, neuralgia, indigestion or nervousness. Take them as a tonic if you are not in the best physical condition and cultivate a resistance that will keep you well and strong. You can get these pills through any medicine dealer or by mail at 50c a box from The Dr. Williams' Medicine Co., Brockville, Ont.

Livestock Industry Prosperous

The livestock industry of Alberta was responsible for a revenue of $8,775,257 in 1928, according to D. A. McKenzie, Dominion markets representative. The livestock industry is enjoying a measure of prosperity which should encourage those engaged in this branch of agriculture to face the future with confidence, he stated.

Miller's Worm Powders will purge the stomach and intestines of worms so effectively and so easily and painlessly that the most delicate stomach will not feel any inconvenience from their action. They recommend themselves to mothers as a preparation that will restore strength and vigor to their children and protect them from the debilitating effects which result from the depredations of worms.

If we dig down into the earth to a depth of about 25,000 feet we find a temperature of 200 degrees.

Sweet and palatable, Mother Graves' Worm Exterminator is acceptable to children, and it does its work surely and promptly.

Great Britain uses less than one-half the amount of paper consumed in the United States.

There may be other corn removers, but you will not be completely satisfied until you have used Holloway's Corn Remover.

"Should an airplane be referred to as 'she'?" asks an inquiring subscriber. All except the mail planes

Minard's Liniment prevents Flu.

ECZEMA PILES COLD SORES RINGWORM & ULCERS

Zam-Buk UNEQUALLED FOR

Quickly soothing and healing Zam-Buk is splendid for skin troubles of all kinds. It heals with the aid of Nature's herbs, in Nature's own way.

May Be the Reason

Women's feet are now two sizes larger than they were twenty years ago, according to an orthopedic expert. Is this because she has been trying to fill man's shoes.

Freedom From Asthma. Asthma is one of the most distressing troubles, sudden in its attacks and prolonged in its agonies. Frequently many things are tried, but nothing seems to give hope of relief. Dr. J. D. Kellogg's Asthma Remedy is the one help which can be depended upon. If you have tried other remedies without success, do not fail to get at once a package of this uniformly successful preparation.

Wonders Of Suez Canal

Business Has Grown Enormously Since Waterway Was Opened in 1870

Advices from Port Said express the opinion that the passing through of the huge Singapore Dry Dock in two sections is the greatest feat ever accomplished by that waterway, although usually ships pass through the canal in 15 hours. In 1870, the year after the canal was opened, the average time of passage was 48 hours, and the largest ship accommodated was one of 4,414 tons. Today ships of 27,000 tons pass through the canal. Last year 5,545 ships with a total net tonnage of 28,962,048 passed through with transit receipts amounting to $42,000,000. In 1870 the number of vessels was 486 with a tonnage of 436,609, while the receipts amounted to $5,584,000.

Use Minard's Liniment for the Flu.

The Father—"Well, Johnny, don't you want to come in and see the new little sister the stork brought you last night?"

Four-year-old—"Nope, but I'd like to see the stork."

A venerable Scot purchased a radio set. A few days later his friends asked him how he liked the set. "Well, it's aw richt to listen to, but those bulbs are nae guid to read by."

Minard's Liniment for the Grippe and Flu.

Sparrows at Mayence, France, are artistic. Before building nests they wait for an annual rose carnival, then make their homes with confetti picked up from the streets.

Don't Neglect Bronchial Colds

Pneumonia, "Flu" and other dangerous maladies develop from common colds. To prevent trouble take Buckley's Mixture. It quickly relieves the Cough and removes the cause. Different from old-fashioned syrups. It's a scientific combination of proven virtues. Sold by all druggists and guaranteed.

W. K. Buckley, Limited, 142 Mutual St., Toronto 2 526

BUCKLEY'S MIXTURE

Acts like a flash—a single sip proves it

75c. and 40c.

ZIG-ZAG Cigarette Papers

Large Double Book 120 Leaves Finest You Can Buy! AVOID IMITATIONS NOW 5¢

PATENTS

A List Of "Wanted Inventions" and Full Information Sent Free On Request.

The RAMSAY Co. Dept. 167 273 BANK ST. OTTAWA, Ont.

Elephants are keen neither of sight, or scent, nor of hearing in comparison with other jungle inhabitants.

FOR NEURALGIA

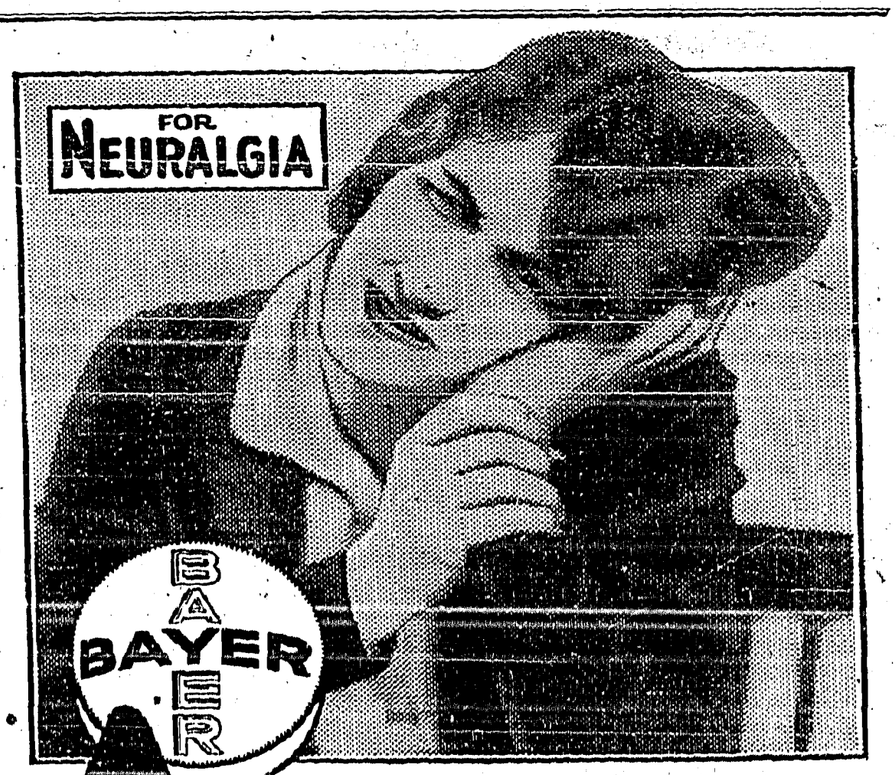

BAYER

ASPIRIN

You doubtless depend on Aspirin to make short work of headaches, but remember that it's just as dependable an antidote for many other pains! Neuralgia? Many have found real relief in an Aspirin tablet. Or for toothache; an effective way to relieve it, and the one thing doctors are willing you should give a child— of any age. Whether to break up a cold, or relieve the serious pain from neuritis or deep-seated rheumatism, *there's nothing quite like Aspirin.* Just make certain it's genuine; it must have Bayer on the box and on every tablet. All druggists, with proven directions.

Physicians prescribe Aspirin; it does NOT affect the heart

Aspirin is the trade mark (registered in Canada) indicating Bayer Manufacture. While it is well known that Aspirin means Bayer manufacture, to safeguard the public against imitations, the Tablets will be stamped with their "Bayer Cross" trademark.

FRANCE WILLING TO RENOUNCE PENSION RIGHTS

Paris.—A determined effort to insure the economic rehabilitation of Europe will be made when the international committee of experts on reparations begins its sessions here.

Statement that France would waive nearly $6,000,000,000 in pension rights granted her by the Versailles Treaty, indicates that a conciliatory spirit will be shown to promote solution of the tremendous financial problem left by the world war.

The treaty provided that Germany must pay the French pension bill, estimated to be 150,000,000,000 francs. France, it was understood, would demand from Germany only restitution for damage done to French property and a sum equivalent to the French war debt to the United States and England.

The problem of the experts is to determine how much Germany can pay without being crippled, and how many years she should be allowed in which to pay it. The exact total of reparations never has been fixed and it has become obvious that Germany never could pay the staggering total which the Allied nations would like to get—about $30,000,000,000.

Economic experts point out that Germany cannot be stabilized economically or industrially until she knows definitely how much she has to pay and can regulate finances accordingly.

War debts will be treated as a corollary by the European experts, whose governments, in effect, hold that their debts to the United States must be paid out of German reparations. The United States has held consistently that the debts are a separate issue and are payable whether Germany provides sufficient reparations or not.

A third problem is the evacuation of the Rhineland. A plan is being considered to withdraw the troops and substitute an Allied commission of control in the Rhineland.

Radio For Peace River

Premier Brownlee Outlines Year's Plans For North Country

Edmonton, Alta.—Short-wave radio stations to link up isolated points in Alberta's north, pending the carrying of telegraph communication to such points; an intensive search for water in areas where water is scarce; three survey parties on soil surveys, and a survey party to examine the pre-Cambrian Shield in the northeast of the province for mineral possibilities, are among plans for the Peace River country this year, Premier Brownlee told the Alberta legislature.

Killed During Formation Flight

Pensacola, Fla. — Branwell P. Howell, 24, and Andrew Brink, 21, attached to the naval flying squadron here, were killed when their aeroplanes crashed in mid-air during a formation flight.

"Marlatt's Treatment"

AT this season of the year when intestinal "flu" is prevalent and in this age when so many are worried by high blood pressure and "nerves", too much care cannot be taken to keep the system entirely free from poisons and impurities. Marlatt's has for many years been found most valuable in toning up the liver, in keeping the intestines functioning normally and in preventing bile stagnation. Try this highly recommended treatment now. *Five Dollars*

Recommended and sold by all leading druggists.

J. W. MARLATT & Co. Ltd., Laboratories, Toronto

Write for unsolicited testimonials 23

Seeking Right To Control Property

Shareholders Of Grand Trunk Railroad Lodge Petition With Government

Ottawa, Ont.—The shareholders of the Grand Trunk Railroad are seeking the recovery of their right to control the railway property, now an integral part of the National Railway system, or fair compensation for their shares.

To this end they have lodged a petition of right with the government at Ottawa, claiming a fiat to sue the Dominion of Canada for the restoration of their property.

The par value of the shares held by the shareholders amounts to about $180,000,000, and presumably the alternatives before the government, if the law suit was successful, would be either to pay these shareholders $180,000,000 or to surrender the Grand Trunk lines.

At the moment none of the ministers or deputy ministers concerned in this matter will discuss it.

Starving Crowds Raid Food Stores

Hunger Crazed People In Bessarabia Attack Emergency Stores

Kishinev, Bessarabia. — Starving crowds of men, women and children attacked the emergency food relief stations here and smashed windows, wrecked furniture and seized the small remaining supply of food. To appease the hunger-crazed people, the government relief committee has promised additional food supplies.

The government of Bessarabia, which has been the centre of a desperate famine because of crop failure, held a special meeting of officials to discuss further measures for relieving the situation which has been greatly aggravated because of the non-arrival of food trains which are marooned in heavy snow between Bessarabia and Bucharest.

Alberta Keeps Own Police

Province Prefers Not To Make Change In System

Edmonton.—The Alberta Government will not accept the offer of the Dominion Government, that the Royal Canadian Mounted Police shall take over the policing of this province from the existing Alberta provincial police force.

This much was made evident by Premier Brownlee in the legislature, and he gave as his reason the same reason that the Federal Government gave when they refused to remove the R.C.M.P. from the province—that they intended to have their own statutes enforced by their own police.

Paying Visit To Japan

London, England.—The Duke of Gloucester will leave London at the end of March for Tokio, to invest Emperor Hirohito, of Japan, with the Order of the Garter. Determination of the date of the duke's mission was stated to have been made possible "in view of the improvement in the King's health." The duke's party will arrive in Japan early in May.

New Experience For Italy

Rome.—Ice boats and skiis may be necessary to replace Venetian gondolas if the weather in that Italian city does not moderate soon. Ice has clogged up the canals and lagoons which serve Venice as streets and traffic there by means of gondolas has become most difficult. The temperature has been as low as 15.8 Fahrenheit.

Married In California

Los. Angeles.—Sir. Rodmond. T. Roblin, Canadian financier and former premier of Manitoba, and Miss Ethel M. Leggett, of os Angeles, were married at the Wiltshire Congregational church here, February 5. More than 100 guests attended the ceremony which was extremely simple.

Increase In Jersey Cattle

Toronto.—At the annual meeting of the Canadian Jersey Cattle Club held here reports of registration and transfers showed a marked jump, the figures for 1928 being 24,070, compared with 15,480 in 1927. J. W. McGillivray, Chilliwack, B.C., was elected a vice-president.

FORMS FINANCIAL BUSINESS

C. Rice-Jones, who, until recently, was vice-president of United Grain Growers, has gone into the financial business in Western Canada, and has established his own company, C. Rice-Jones and Co., Limited. To devote himself to this business he has resigned from the Vice-Presidency and from the Board of United Grain Growers, thus severing a connection which has continued during many years.

Prior to 1917, he was President and General Manager of the Alberta Farmers' Co-operative Elevator Company. He helped to bring about the amalgamation of that Company with the Grain Growers Grain Company to form United Grain Growers' Limited, and since 1917 has been first vice-president of the amalgamated company.

He has many friends in all the Western Provinces, and in addition is well known in financial centres. Mr. Rice-Jones has established connections with financial houses in Toronto, Montreal and New York, and is completing an organization of representatives in western towns and cities.

C. Rice-Jones and Co., Limited will be located in the Curry Block, Winnipeg, where a general investment service will be given on stocks and bonds, and, in addition, the ocmpany will participate in the underwriting of new issues of securities.

Ottawa Athlete Killed

'Plane Crashed During Solo Flight At Camp Borden

Ottawa. — J. G. "Jerry" Ault, prominent athlete of this city, died as the result of injuries sustained at Camp Borden when the plane he was flying crashed. Mr. Ault, who was training for a pilot's certificate, was on a solo flight when his machine went into a tail spin.

A court of inquiry will be held at Camp Borden to determine the cause of the accident.

Enjoying Mild Winter

Copenhagen.—The Greenland Administration Department reports that the country was enjoying an unusually mild winter. There was virtually no ice or snow, it was said, and the temperature was equivalent to approximately 48 degrees Fahrenheit.

Injuries Proved Fatal

Workman For Paper Company Caught In Gear Of Machine

North Bay, Ont.—Despite the effort of a gang of men armed with acetylene torches who cut through gears and shafts of a huge bleaching machine to release him, and the chartering of a special train to rush him to hospital, William Ashcroft, an employee of the International Paper Company, died from shock and loss of blood.

Ashcroft's leg was caught in the gear of the big machine, and, owing to the nature of the mechanism, the gears could not be reversed. The torches were immediately employed and the machine literally cut to pieces. A special train rushed him to hospital in Mattawa, where his right leg was amputated. The shock proved too severe and he died a few hours later.

Death Of Bremen Flyer

Baron Von Huenenfeld Succumbs To Operation In Berlin Sanitarium

Berlin.—Baron Ehrenfreid Gunther Von Huenenfeld, one of the three men in the aeroplane Bremen, which was the first to accomplish without a stop the westward crossing of the North Atlantic, is dead after an operation in a Berlin sanitarium.

Born in Koenigsberg, the son of a Prussian army officer, Von Huenefeld was never strong. When he offered himself for service during the great war he was rejected on the score of his weak physique. He persisted, however, and was finally accepted as a motorcycle dispatch carrier.

Gain In Ship Production

Great Britain and Ireland Lead Lists In Total Tonnage

New York.—Lloyd's register of shipping has announced that an increase of nearly 20 per cent. in the world's production of merchant vessels was established in 1928.

Great Britain and Ireland, which lead the lists in total tonnage had the largest percentage and all maritime countries except the United States shared in a 400,000 gross tons increase over 1927.

Mercant tonnage launched in the United States was only slightly more than half the 179,218 tons aggregate for 1927, but Great Britain and Ireland gained 18 per cent. and all other countries combined 32 per cent.

Succeeds Late Major Bell

Ottawa.—The appointment of R. A. C. Henry, director of the bureau of economics of the Canadian National Railways, to be deputy minister of railways, succeeding the late Major Graham A. Bell, has been announced by the prime minister. Mr. Henry takes up his departmental duties with the same salary as his predecessor—$10,000 per annum.

Will Meet In Geneva

Toronto.—The fifth conference of the International Federation of University Women will be held in Geneva from August 7 to 15.

To Trap the World's Melodies!

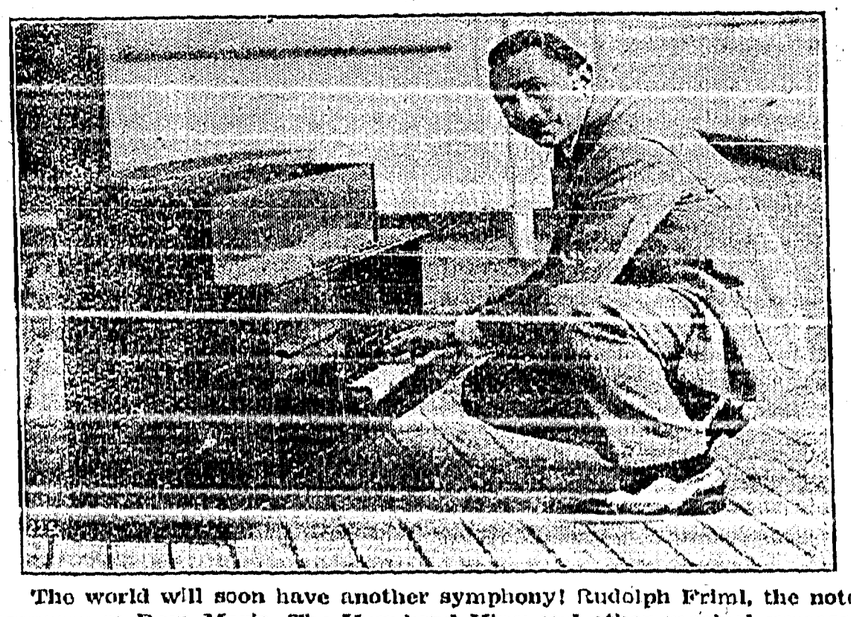

The world will soon have another symphony! Rudolph Friml, the noted composer of Rose Marie, The Vagabond King and other musical successes, is circling the globe in search of inspiration for a new work. With his folding baby-upright, he joined the Empress of Australia at Monaco, and will make the world cruise on her, searching India, the Orient and other points in the mystic east, for new and haunting melodies which will later be sung and hummed and whistled the width and length of the globe.

AIR SURVEYS FOR LAST YEAR BREAK RECORD

Ottawa.—The pre-eminece of aerial surveying for mapping Canada on account of great speed combined with a wealth of detailed information was the keynote of the report of the Aerial Surveys Committee presented by B. W. Waugh, D.L.S., to the annual convention of Dominion Land Surveyors. Although aerial surveys were inaugurated in Canada only seven years ago, they are rapidly becoming a most popular method of mapping was the statement of the committee.

During last season, which was a record for Canadian operations, 66,143 square miles of territory were photographed by vertical and obligue photography. In Nova Scotia 2,870 square miles were photographed. In New Brunswick, 823; Quebec, 12,382; Ontario, 17,099; Manitoba, 7,635; Saskatchewan, 14,900; Alberta, 4,800, and British Columbia, 4,664. Altogether, 109,122 photographs were taken, said Mr. Waugh.

Not Delaying Treaty

Suggestion That Canada Is Holding Up Arbitration Pact Is Denied

London, England.—The suggestion that Canada is delaying the arbitration treaty between Britain and the United States, was stated in authoritative quarters here to be groundless.

The reason for the delay is that Britain and the United States are anxious to get the Kellogg pact, upon which they have been concentrating for some time, out of the way first, but the conclusion of the arbitration treaty is expected before long.

Observations were received from Canada a few weeks ago, and the other Dominions have also sent their views.

It is admitted that the question of setting up the arbitration machinery has been a matter of some discussion, but no great difficulties are anticipated, and there is no particular hurry.

Silver Bullion Shipped

Halifax.—Included in the cargo taken aboard the Cunard liner "Aurania," which sailed for Plymouth and London, were 240 bars of silver bullion on London option, and 93 parcels of clothing for the miners' relief fund of the Lord Mayor of London, the first shipment for this purpose to go forward from Halifax.

Zeppelin Plans New Trip

Friedrichshafen, Germany. — The dirigible Graf Zeppelin is to start the end of February on a round trip to Egypt and Palestine.

For Influenza

The Liniment That Relieves All Ailments

MINARD'S "KING OF PAIN" LINIMENT

Liquor Profits For Charity

Quebec.—In the legislative assembly Hon. Athanase David, provincial secretary, announced that the sum of one million dollars would be taken from the profits of the Quebec liquor commission next year and turned over to the charities bureau in further aid of charitable institutions.

WHAT WILL IT DO?

Women are saying: "Pinkham's Compound keeps me fit to do my work." "I was nervous and all run down. Now I eat better and sleep better—". "It helped my thirteen year old daughter."—"I took it before and after my baby was born." —"I am gaining every day."

Lydia E. Pinkham's Vegetable Compound

THE CRESTON REVIEW

Issued every Friday at Creston, B.C. Subscription: $2.50 a year in advance. $3.00 to U.S. points.

C. F. HAYES, Editor and Owner.

CRESTON, B.C., FRIDAY, FEB 15

Col. Fred Lister Addresses House

The Victoria Colonist reports at some length the speech of Col. Fred Lister, who was among the first to speak on the address in reply to the speech from the throne, and below will be found the Colonist report in full.

"Colonel Fred Lister made a strong plea for attention being paid to the fruit farmers of the province by the Government, and in this connection asked that the situation at Creston be investigated at once with the idea of righting the position of affairs there. The picture he drew of the area which had been set aside for soldier settlement there was a deplorable one. The Liberal Government spent $1,000,000 on the area, and it was now a disgrace.

"Buildings were falling into ruins, following the leaving of the settlers. The farms were left wild and cattle and horses roamed at large over the places, which were growing up with bushes. Weeds abounded, so that there was, he said, the finest crop of weeds to be found anywhere in Canada.

"Under these conditions it was impossible, he warned the Minister of Agriculture, for the remaining farmers to keep their places free of weeds. When he left farmers were drawing water for use. He said if the Government was to give some attention to the place, provide a water supply, and aid in other ways, this could be converted into a prosperous section.

"In spite of the wonderful prosperity that was heard about British Columbia there were fruit growing sections that were not doing as well as they should do. He was glad in this connection to see that the Leader of the Opposition had changed his position on this subject and was now advocating some relief for these fruit farmers. At one time he had said, that it would only be over his dead body that these concessions sought could be obtained.

"The Government had to decide whether the industry was worth anything to the country or not. If it were not, then it would be allowed to go.

"If the industry were regarded otherwise it would have to be ascertained what help could be afforded. 'If assistance has to be given, then give it,' said Colonel Lister.

"The Marketing Act had done good, he felt. The lawyers, he admitted, had made a good deal of money out of it, but it had given a lot of assistance to the farmers. The committee of direction would likely be down asking for improvements and he hoped that they would get a proper hearing.

"There should be a demand made also of the Dominion Government for the old dumping regulation.

"Speaking of the immigration Colonel Lister said that if assistance was to be given to people coming into the country those now on the land should be accorded the same help.

"Dealing with the patronage matter Colonel Lister said that there had been only one man removed in his district. He thought, however, that the Attorney-General before he turned the police of the province out of the patronage list, should have taken politics out of it. Men of long standing in the police had received no promotion, while men who entered the force late were made inspectors and given other promotions. This action was taken not because these men were good policemen, but because they were good politicians.

"Any prosperity there was in the country at the present was not due to the late Government, but in spite of it. British Columbia was a young virile country that would go ahead in any event. Good government might assist in the work. He was glad to see mining going ahead better. He hoped it would continue to prosper.

"Lumbering was more or less a conundrum to him, he admitted. There was a tremendous amount of money coming out of that industry. Operators said they were not making money. They were still operating, however.

"The information was forthcoming that the operators were coming to the House to ask concessions. He believed that many of the troubles were due to the operators themselves. There was too great an overhead.

"He did not know what use the natural resources of the country were to the province, if nothing was to be got out of them. He advised very careful consideration before cutting off any revenues.

"Turning attention to the Minister of Public Works, he said that he knew that he came into power with no money left him. The old Government spent all before it left power. In the coming year, however, he would demand that a lot of money be spent on necessary roads.

"He was of the opinion that the people who were in the country developing it were entitled to have money spent for their benefit, as well as the people in California, respecting money spent to give them roads here.

"There should be more roads and trails into the mines so that prospective buyers might get in to see claims. These trails were of assistance also to the fire wardens in cases of fire."

WHAT OTHER PAPERS SAY

Pioneer Days

F. J. Smyth, who conducted the Moyie Leader during the days that well known mining camp was on the shipping list, has been contributing a series of most interesting articles on pioneers days in East Kootenay to the Cranbrook Courier, and in his final story has this to say of Creston:

"While Creston is in the West Kootenay district, and my articles are supposed to be confined to East Kootenay, I feel that I should not overlook that thrifty and friendly little city and neighborhood. I have had many pleasant dealings and associations with the people of Creston. Regardless of boundary line Creston seems to belong to East Kootenay anyhow. Its geographical location accounts for this. So much so does this feeling obtain that when the Pioneers' Association of East Kootenay was organized its boundary lines were extended to include Creston and all the way to Kootenay Landing. The late Fred Little was one of the first settlers in Creston. Others who came during and immediately after railway construction were Guy Constable, Chas. Faas, W. H. Crawford, E. Mallandaine, G. M. Benney, C. O. Rogers, R. S. Bevan, Frank Rose, S. A. Speers, G. A. M. Young, Geo. Munro, A. O'Kell, Robert Wamsley, George Meade, Dr. Henderson, Sam Miller and Brock Moran. The first newspaper was published by the Atherton brothers, Joe and John. They were a happy-go-lucky pair, and after the paper was off the press each week they "called it a day" and forgot all business cares until the following Monday morning; J. K. Johnson afterwards ran the paper for a time prior to it being taken over by C. F. Hayes, its present owner and publisher. Hayes seems to have become a permanent fixture in Creston: He publishes a good paper, is a live wire in his community, and could be easily mistaken for a Congressman or a railway president when away from home and among strangers.

"Kuskanook was then the construction headquarters on the western end of the Crow's Nest Pass railway. A town sprang up, and a tough burg it was in its day. During its short existence there were two or three murders and a score of shooting affrays. The town even boasted of a newspaper, the Kuskanook Searchlight. When the steel was laid to Kootenay Landing Kuskanook vanished about as quickly as it had come into existence."

Decaying teeth are the most common defects of school children and are present in about 90 per cent. of them, the United States Bureau of Education reports in calling attention to a study that has been made recently of prevention and treatment of such conditions. It is stated that this is due to changes which were made in man's diet as he became civilized, certain substances essential for making sound teeth having been too scanty in over-refined foods.

At Cranbrook the water-pipe thawing apparatus has been working night and day, with temperatures as low as 27 below zero.

AT THE

New Store

We invite you to inspect our new stock of

Men's Shoes
Rubbers
Work Socks
Work Gloves

and

Kitchen Utensils

Full stock. Priced right.

A. Mirabelli

Shoe and Harness Repairing

SEALED TENDERS addressed to the undersigned, and endorsed "Tender for Wharf Ginols, B.C.," will be received until *12 o'clock noon, Tuesday, March 5, 1929*, for construction of a Public Wharf at Ginols, West Kootenay District, B.C.

Plans and form of contract can be seen and specifications and form of tender obtained at this Department, at the offices of the District Engineer, 119 Baker Street, Nelson, B.C.; Victoria Builders Exchange, 2509 Prior Street, Victoria, B.C., and the Building and Construction Industries Exchange, 615 West Hastings Street, Vancouver, B.C., also at the Post Office, Nakusp, B.C.

Tenders will not be considered unless made on printed forms supplied by the Department, and in accordance with conditions contained therein.

Each tender must be accompanied by an accepted cheque on a chartered bank, payable to the order of the Minister of Public Works, equal to 10 per cent. of the amount of the tender. Bonds of the Dominion of Canada or bonds of the Canadian National Railway Company will also be accepted as security, or bonds and a cheque if required to make up an odd amount.

Note: Blue prints can be obtained at this Department by depositing an accepted cheque for the sum of $10.00, payable to the order of the Minister of Public Works, which will be returned if the intending bidder submit a regular bid.

By order,
S. E. O'BRIEN,
Secretary.

Department of Public Works,
Ottawa, February 6, 1929.

Christ Church, Creston

SUNDAY, FEB. 17

CRESTON—11.00 p.m., Matins and Holy Communion.
WYNNDEL—3.00 p.m., Evensong.
SIRDAR—7.30 p.m., Evensong.

UNITED CHURCH

REV. R. E. CRIBB, B.A., Minister.

11.00 a.m.—WYNNDEL.
2.30 p.m.—CANYON.
7.30 p.m.—CRESTON.

LAND FOR SALE

Several 10-acre tracts, all under irrigation and running water. Apply to E. NOGUIER, Canyon.

F. H. JACKSON
REAL ESTATE
Listings solicited.
CRESTON, B.C.

NAVIGABLE WATERS PROTECTION ACT
R.S.C. CHAPTER 140

Creston Power, Light & Telephone Company, Limited, hereby give notice that they have, under Section 7 of the said Act, deposited with the Minister of Public Works at Ottawa, and in the Office of the District Registrar of the Land Registry District of Kootenay at Nelson, B.C., a description of the site and the plans of High Tension Transmission Line crossing proposed to be built over the Kootenay River at South East Quarter of Section 4, Township 8, West Kootenay District, British Columbia.

And take notice that after the expiration of one month from date of the first publication of this notice the Creston Power, Light & Telephone Company, Limited, will, under Section 7 of the said Act, apply to the Minister of Public Works at his office in the city of Ottawa, for approval of the said site and plans, and for leave to construct the said High Tension Transmission Line.

Dated at Creston, B.C. this First day of February 1929.

Date of first publication, February 1, 1929.

CRESTON POWER, LIGHT & TELEPHONE COMPANY, LIMITED.
GUY CONSTABLE.

We Know Printing
for that is our business

—and it is your business to get the best possible work at the lowest possible prices, consistent with quality. It will be a pleasure to show you samples and quote prices.

THE CRESTON REVIEW
COMMERCIAL PRINTING DEPT.

NEWS OF KOOTENAYS

Bonners Ferry hears that $250,000 may be spent this year in building a new bridge over the Kootenay River at that point.

Rossland now has 263 telephones in use. A year ago the figure was 224.

The big main line freight rush over the Kettle Valley has brought seven additional freight crews and fifteen engines into Penticton.

Rev. C. O. Black of Carnduff, Sask., is the new Baptist pastor at Cranbrook.

A U. S. penny minted in 1787 has just been discovered at Bonners Ferry.

Werner & Hepworth of Red Deer, Alberta, have just purchased the creamery at Bonners Ferry.

The C. P. R. has placed a telegraph operator in the depot at Moyie—the first in about a dozen years at least.

The severe winter weather is creating a water shortage and several Slocan concentrators are forced to close down.

According to the New Denver Record this is the coldest winter ever experienced in the Slocan and Kaslo districts.

Penticton council has ruled that while barber shops must close at 6.30 beauty parlors can operate any hours they choose.

The Consolidated Mining & Smelting Company have 130 head of dairy cattle at their farm at Marysville, near Kimberley.

Now that much of the main line freight is coming over the Crow line the Courier claims Cranbrook crews are handling 60 per cent. more trains.

During the severe weather at the end of January the cold was so intense at Yahk that the planers at the C. P. R. sawmill were forced to shut down.

The Bonners Ferry Herald claims that January has been the coldest month of that name experienced in the Kootenay valley in at least 40 years.

In the Vernon district the cold was so severe that at Coldstream the school had to be closed for two weeks. A new heating plant will be installed this year.

D. P. Kane is the 1929 president of Kaslo board of trade. The board will ask the town council for a grant of $100 to carry on board work this year.

Kaslo had it 14 below zero one morning last week. The Kootenaian claims this is the coldest the town has ever had since weather records have been kept.

In three months a pen of six White Leghorn pullets entered in the Grand Forks egg laying contest from the Adams ranch at Lake Hill has only laid nine eggs.

Penticton admits it was nine below zero one morning last week, and the Herald fears that the steady spell of below zero temperatures may do damage to the orchards.

According to the Herald Penticton growers have been paid for their McIntosh Red apples at 49 cents for C grade and $1 for fancy medium. Household medium were 33¼ cents.

During the present severe cold the ornamental electric street lights at Penticton would not work. The below zero weather prevented the controller and regulator transformers from working.

Grand Theatre **Fri.-Sat., Feb. 15-16**

All Aboard for Sweetheart Days

Set sail on the shimmering seas of memory!

Live again the gentle thrills of doubt, and wonderment — of stolen moments in youth's bright paradise.

My Best Girl is a symphony of laughter, adventure and thrilling suspense, but its theme—the quivering background of a cello melody—is LOVE.

You must see it— *at least once.*

Her BEST - UNITED ARTISTS PICTURE

SLAB WOOD

Is good wood for the Kitchen Range or your Heater. A good, big load for $2.50, delivered in town; slightly more outside of town. Phone your orders early.

CHAS. O. RODGERS

1929 Ford Cars Now on Display

Let us know your wants in Used Cars for the coming season.

Headquarters for Kolster and Marconi Radio

PREMIER GARAGE
PALMER & MAXWELL
SERVICE ON ANYTHING OPERATED BY GASOLINE

Women's Silk and Wool Hose

A Pure Wool Hose of solid color with white random effect of silk, half-inch colored band at top, fine knit reinforced heel, toe and top, sizes 8½ to 10.

Price: $1.15 per pair.

V. MAWSON

CRESTON TRANSFER
REG. WATSON - - CHAS. BOTTERILL

DRAYING and TRUCK SERVICE
COAL, WOOD, SAND, GRAVEL
PROMPT ATTENTION GIVEN ALL ORDERS.
Try Us Once

Twice-a-Week Delivery Service in Alice Siding District

Commencing February 1st I am inaugurating a Tuesday and Friday afternoon delivery in connection with the rural mail service.

Will deliver anything from small parcels up to 500 pounds, delivery to be taken at mail box location.

Minimum charge of 10 cents. Stage leaves Creston at 4 p.m.

To ensure delivery, telephone instructions must reach us by 12 o'clock noon of mail days.

H. S. McCREATH

The Joy of Accomplishment

To save money may require that you make some sacrifice, but if a stated sum is placed in a Savings Bank account at regular intervals, your money, with the interest it earns soon grows and you experience the joy of accomplishment. There is a Savings Bank Department at every branch of this Bank.

IMPERIAL BANK OF CANADA
CRESTON BRANCH - - C. W. ALLEN, Manager.
Branches at Ivermere, Cranbrook and Fernie

Your Pocket

used as a bank has many disadvantages.

Money carried in it is easy to spend on trifles or may be lost or stolen.

Weekly deposits in our Savings Bank will accumulate rapidly. Small or large accounts are welcome.

652

THE CANADIAN BANK OF COMMERCE
Capital Paid Up $20,000,000
Reserve Fund $20,000,000
Creston Branch - R. J. Forbes, Manager

BURNS & COMPANY, Ltd.
MEAT MERCHANTS

TRY OUR
SHAMROCK PORK SAUSAGE
An economical dish, easy to serve.
Shamrock Brand HAM, BACON and LARD
GLENDALE CREAMERY BUTTER
Government graded, highest quality.
FRESH and CURED FISH
all varieties.
Choicest BEEF, PORK, MUTTON, VEAL, LAMB
BURNS' IDEAL POULTRY FOOD
Increases egg production and produces better poultry. Buy the best.

Only choice leaves grown at high altitudes go into the blending of Blue Ribbon Tea. That is why its flavour is so uniformly excellent. Insist upon getting it from your grocer—refuse substitutes of inferior quality.

Preparing For Air Service

Aerodromes- Are To Be Built In South African Jungle

Jungle aerodromes are being laid out in Africa in preparation for the air service from Cairo to Johannesburg. Thousands of trees have had to be felled and their roots dug up to provide landing spaces. Ant-hills have been, in many places, removed by hand, as no other means were available. Some of them were over 25 feet in height. Experimental flights are to be made next summer as a preliminary to the regular service. The whole journey of 5,000 miles will take five or six days instead of two months by existing means of transport.

To Prevent "Flu"

INFLUENZA GERMS FIRST ATTACK THE NOSE AND THROAT

Dangerous germs which lodge in the breathing give you Grippe, Flu, or Influenza. You can destroy these germs if you cleanse your nose, mouth and throat with **Catarrhozone.** When the healing vapor of Catarrhozone is inhaled it releases powerful antiseptics which destroy every vestige of germ life.

Protect yourself against "Flu" by using **Catarrhozone;** it stops a cold in a few moments, cleans the nostrils, takes soreness out of the throat. All the irritating matter in the nose and throat that smells so bad, that gives you a headache and makes you cough — **Catarrhozone** clears it all away.

For Influenza, Catarrh, Nose Colds, Irritable Throat, you will get prompt and effective action from **Catarrhozone.** Carry the Inhaler in your purse or pocket, etc., use it frequently. Complete outfit $1.00. Smaller size 50c. at all dealers.

Tooth Weighs 300 Pounds

The largest tooth in the world, 11 feet 2 inches long and weighing more than 300 ponds, has just arrived at the Harvard Dental School Museum. It came from the jaw of a mastodon, and scientists estimate that it is more than 50,000 years old. Before the tusk was found in Alaska, the largest known specimen was the 9-foot one in the Carnegie Museum, Pittsburgh.

Business Was Good

Four million miles of flying were recently completed by the cross channel fleet of the Imperial Airways. Since 1924 the company's 'planes carried more than 97,000 passengers and 8,000 tons of freight between London and the continent of Europe.

The only difference between the composition of the sugar on your table and the gasoline in your car is that the sugar contains a gas called oxygen which the gasoline does not.

THINNESS

Over-thinness is detrimental to a child's progress in growth and health.

Scott's Emulsion

of vitamin-rich cod-liver oil is a body-building food and tonic that overcomes thinness and helps build up a sturdy body.

Scott & Bowne, Toronto Ont. 25-64

Four European Tours

C.N.R. Complete Arrangements For Personally Conducted Trips This Summer

Pennies are being saved, and History and French are being brushed up by scores of Western Canadians who are looking forward to a tour of Europe this coming summer. Early as it is in the season, the Canadian National Railways have already announced the completion of arrangements for their four annual personally conducted European tours. The Cunarder, "Andania," will leave Montreal on July 5, and from the word "Go!" it will be high holiday for the school-teachers and other lucky ones who are on board.

Motor jaunts through England and Scotland will take inn places Scotland will take in places names make the imagination quiver —Melrose Abbey, Holyrood, Abbotsford, Warwick Kenilworth, Stratford-on-Avon, Oxford, Hampton Court, Stoke Poges—there will be a steamer trip on Lock Lomond, a visit to the Trossachs, and days in Glasgow, Edinburgh and London. Then there will be a long stay in Paris and a journey to Versailles and to the battlefields.

Those who stay in Europe longer will visit Brussels, and Cologne, and Switzerland, and the travellers with even greater leisure will have the joy of going down into Italy—Milan, Venice, Florence Rome, Genoa—and to Nice and Monte Carlo.

The first return steamer, the "Aurania," will depart from Southampton on August 3; the second, the "Ausonia," from Cherbourg, on August 10; and the third, the "Alaunia," from Cherbourg, on August 24.

Mothers Warned Of Colds That Follow the Flu

Attack Weakened System and Pave Way for Pneumonia or New Case of Influenza

BEST TREATED EXTERNALLY

Physicians advise that the chief danger in this epidemic is after influenza. Then, more than ever, cold attacking the weakened system may lead to bronchitis, pneumonia, or a second and more severe case of flu This is especially true of children.

Flu nearly always leaves the stomach upset. Internal medication should, therefore, be avoided, as it so often further disturbs the digestion and thus retards recovery.

But if a fresh cold comes, don't let the child keep it overnight. Just rub Vicks on throat and chest at bedtime. As it is applied externally, Vicks can be used freely even on the youngest child, with no fear of upsetting a delicate stomach.

Vicks acts two ways at once (both absorbed and inhaled) to check the cold and avoid serious complications And, of course, it is just as good for adults.

Transforming Palestine

A powerhouse is being erected on the River Jordan a few miles below the Sea of Galilee. The river drops 3,000 feet in 104 miles. Automobiles, electric lighting and steam railway trains are working a transformation in Palestine.

Minard's Liniment for Coughs and Colds.

WORLD HAPPENINGS BRIEFLY TOLD

A report that Russia and Japan had severed diplomatic relations was officially denied in Moscow.

Thirty-two named or numbered varieties and strains of spring wheat were tested at the Central Farm at Ottawa in 1927.

Captain Isaac Coffin, believed to have been the last survivor of the Crimean War, is dead, aged 93. He was born in St. John, N.B.

Production of automobiles in Canada during the calendar year 1928 reached a new record of 242,382 cars, having a sales value f.o.b. plant of $151,826,338.

Four million miles of flying were recently completed by the cross-channel fleet of the Imperial Airways. Since 1924, the company's planes carried more than 97,000 passengers and 8,000 tons of freight between London and the continent of Europe.

Sore Corns Drop Off If You USE "Putnam's"

When you notice any sign of callous on the feet or toes—that's the time to paint on a few drops of PUTNAM'S CORN EXTRACTOR. Do this, and you prevent corns. No matter if the corn is hard or soft. Let it be on top or between the toes, Putnam's will remove it without pain. Insist on PUTNAM'S CORN EXTRACTOR. It does the work—and roots out the corn, quickly and without pain.

SUNDAY SCHOOL LESSON

FEBRUARY 17

PRAYER

Golden Text: "If ye abide in Me, and My words abide in you, ask whatsoever ye will, and it shall be done unto you."—John 15.7.

Lesson: Genesis 18.23-33; Exodus 32.21, 32; Nehemiah 1.4-11; Daniel 6.10; Matthew 6.5-15; Luke 18.1-14; John 17.1-26; 1 Thessalonians 5.17; 1 John 5.14,15.

Devotional Reading: Psalm 121. 1-8.

Explanations and Comments

Prayer Should Be Sincere, Mt. 6. 5-8.—And when ye pray, ye shall not be as the hypocrites; for they love to stand and pray in the synagogues and in the corners of the streets, that they may be seen of men. It was the appearance of righteousness that the hypocrites coveted, not the righteousness itself.

"To be seen of men is, after all, one of the most influential incentives to human conduct. Some people go into reckless extravagance in order to be seen of men as rich; and the average person would rather be seen to have certain qualities than actually to possess them."—H. S. Brewster.

"Verily I say unto you, "They have received their reward," said Jesus in regard to the hypocrites. The Greek word translated "received" means "received in full," and is the one used in drawing up receipts. They have received the full reward which they sought, they have been seen of men, and this was what they desired, they have no claim whatsoever to any further reward.

"Nor will he to those lips attend
Whose prayers are not sincere."
—John Buxton.

But thou, when thou prayest, enter into thine inner chamber, and having shut thy door, pray to thy Father, who is in secret. The inner chamber with closed door stands for any place where we are alone with God. For Nathaniel it was under the fig tree, for Peter, it was on the housetop. Jesus himself chose the mountain-side and the garden for His communing with His Father. When you pray shut out the world and shut yourself in with God. "Dew falls, we are told, only when the atmosphere is still, and the dew of prayers will fall abundantly on our souls only when we are at leisure." Jesus is not disparaging public prayer (which He elsewhere commands), but He is emphasizing the test of sincerity which private prayer affords.

And thy Father who seeth in secret shall recompense thee.

The Many-Purpose Oil. — Both in the house and stable there are scores of uses for Dr. Thomas' Eclectric Oil. Use it for cuts, bruises, burns, scalds, the pains of rheumatism and sciatica, sore throat and chest. Horses are liable very largely to similar ailments and mishaps as afflict mankind, and are equally amenable to the healing influence of this fine old remedy which has made thousands of firm friends during the past fifty years.

Once when mother spoke of reducing she meant expenses.

Western Canadians To Tour Maritimes

Principal Towns and Beauty Spots Will Be Visited

In an effort to bring closer together the East and the West, Dr. F. W. Fallis, publisher of the "New Outlook," the official periodical of the United Church in Canada, is organizing, with the co-operation of the Canadian National Railways, a tour of the Maritime provinces for the benefit of Western Canadians. The tour will leave Toronto by special Canadian National train on June 17, visiting Ottawa, Montreal, Quebec, going by steamer up the Saguenay River, thence by rail to the principal towns and beauty spots of New Brunswick, Nova Scotia, and Prince Edward Island. More than 80 persons from Winnipeg and the west are expected to take part in the tour, which will be personally conducted.

Variety in London

Odd conditinos are frequently brought to light in connection with the boroughs of London. Often opposite sides of streets are in different boroughs. One pavement will be illuminated by incandescent gas; across the road electric light is used The dustbins of the "odds" are more frequently emptied than those of the "evens." A child living at No. 41 may attend a school from which No. 42's infants are debarred.

General William Booth started the Salvation Army standing on a soap box outside a saloon in the East End of London.

The most important phase of aeronautics which is developing in Canada is the use of aircraft in mineral exploration and development.

"His wife used to be a peach."

"She still is. She's a peach of Reno."

FOR MOTHERS OF YOUNG CHILDREN

Mothers are quick to praise anything which brings health and comfort to their little ones—any medicine that will make the baby well and keep him well will always receive hearty recommendation from the mother. That is why Baby's Own Tablets are so popular. Thousands of mothers throughout the country, not only use them for their own little ones but are always delighted to be able to recommend them to other mothers. Thousands of mothers have proved Baby's Own Tablets to be without an equal in relieving their little ones of any of the many minor ailments which arise out of a derangement of the stomach and bowels. Baby's Own Tablets are the ideal laxative—easy to take but thorough in action. They banish constipation and indigestion; break up colds and simple fevers; expel worms and make the teething period easy. The Tablets are sold by medicine dealers or by mail at 25 cents a box from The Dr. Williams' Medicine Co., Brockville, Ont.

A married man says that he was always fond of tongue—and he likes it still.

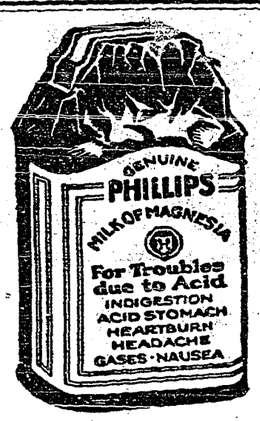

Reduce the Acid

Sick stomachs, sour stomachs and indigestion usually mean excess acid. The stomach nerves are over-stimulated. Too much acid makes the stomach and intestines sour.

Alkali kills acid instantly. The best form is Phillips' Milk of Magnesia, because one harmless, tasteless dose neutralizes many times its volume in acid. Since its invention, 50 years ago, it has remained the standard with physicians everywhere.

Take a spoonful in water and your unhappy condition will probably end in five minutes. Then you will always know what to do. Crude and harmful methods will never appeal to you. Go prove this for your own sake. It may save a great many disagreeable hours.

Be sure to get the genuine Phillips' Milk of Magnesia prescribed by physicians for 50 years in correcting excess acids. Each bottle contains full directions—any drugstore.

Foods Stay Fresh Longer This Way

Covered with Para-Sani Heavy Waxed Paper goods that usually stale in a day or so stay *fresh* for quite a long time. Try it. Get Para-Sani in the handy, sanitary, knife-edged carton at grocer, druggist or stationer. For less exacting uses get "Centre Pull" Packs in sheet form.

Appleford Paper Products LIMITED
HAMILTON - ONTARIO

Western Representatives:
HUNTER-MARTIN & CO., REGINA, SASK.

What Will you do

When your Children Cry for It

There is hardly a household that hasn't heard of Castoria! At least five million homes are never without it. If there are children in your family, there's almost daily need of its comfort. And any night may find you very thankful there's a bottle in the house. Just a few drops, and that colic or constipation is relieved; or diarrhoea checked. A vegetable product; a baby remedy meant for young folks. Castoria is about the only thing you have ever heard doctors advise giving to infants. Stronger medicines are dangerous to a tiny baby, however harmless they may be to grown-ups. Good old Castoria! Remember the name, and remember to buy it. It may spare you a sleepless, anxious night. It is always ready, always safe to use; in emergencies, or for everyday ailments. Any hour of the day or night that Baby becomes fretful, or restless. Castoria was never more popular with mothers than it is today. Every druggist has it.

Fletcher's CASTORIA

THE CRIMSON WEST

— BY —

ALEX. PHILIP

Published by Special Arrangement With Thomas Allen, Publisher, Toronto, Ont.

CHAPTER XIV.—Continued.

"To hell mit him!" shouted Hand. "He don't dare do it. Rush him."

But the mob did not obey their leader's rash command. Donald's pale face and burning black eyes were sufficient evidence that he made no idle threat. Donald saw the big hand of his foreman stealing to the butt of the heavy Colt that hung at his side. "Keep cool, Jack," he begged; "don't start anything."

For days Gillis had been without sleep. He turned bloodshot eyes on Donald. "By G——! I would like to take a crack at Hand," he said in a voice thick with rage.

The hostile crowd did not advance; neither did they leave. Scattered in groups, they lay or sat on the hillside to shout occasionally words of derision at Donald's faithful crew.

Donald's nerves were on edge. At any moment there might be a pitched battle with loss of lives. He studied the faces of the strikers to see how many were from his crew, and was surprised to recognize fully 40 of his men. He saw "Blackie" in the rear of the crowd of strikers. When his eyes met Donald's he turned away shamefacedly. All the men from his camp refused to meet his gaze squarely. "Those men are ready to come back right now," he said to Gillis. "Hand has bullied them into this. Don't you think so?"

"I don't know," answered Gillis. "I never thought Blackie would go back on me. I'll wring his d——d neck when I catch him in town!" he added bitterly.

Donald heard a slight movement behind him, and turned to see Connie standing with her rifle in the crook of her arm.

"Good heavens! Connie, you shouldn't be here!" he exclaimed.

Connie's face bore traces of weariness and sleeplessness. For three nights she had stolen softly away from her cabin on the hillside to lie hidden outside that of Donald. By night she had kept up a weary vigil, ever on the alert; in the forenoon she had lain behind a stump on the hill with eyes on Donald's tall figure whenever he came in sight, her rifle ready for instant action. Hand did not know that death had nearly claimed him when he stepped forward to urge his men to charge. At that crucial moment Connie's rifle was aimed at his heart.

"Get away from here at once, Connie!" said Donald, firmly, but kindly.

Connie lowered her eyes to her moccasined foot, that was weaving patterns in the dry soil, and shook her small head obstinately.

"Why do you wish to stay?" he asked.

She patted the stock of her rifle. "I—I want to help you."

Donald looked down at the weary little figure. He stepped down from the stump, keeping a wary eye on the belligerent strikers, and came to her side. "Connie," he said softly, "you are a dear, brave little girl, but you must get away from this place as there may be serious trouble. Please, Connie," he entreated, reaching out a hand to stroke her shining hair.

Connie's face paled quickly, and she shrank from the caress. Her slender body trembled at his touch, and his display of tenderness brought a sudden rush of tears to her eyes. But she made no move to leave the scene.

Finding that he could not shake Connie's determination to stay Donald returned to the vantage point of the stump. "Jack," he said, turning to his big foreman, "I am going to make one last appeal to these men. If I am any judge of human nature about half of them, if they can save their faces, will welcome the chance to go back to work. They are being dominated by Hand."

Gillis shrugged his shoulders. "Do what you think best," he said.

Donald passed the dynamite to Gillis and stepped forward with his arms extended, palms upward. The crowd moved uneasily. Hand came slowly to his feet, his small eyes narrowed with suspicion.

"What's up?" he growled.

"Men," Donald began in a high clear voice, "I would like to convince you that you will gain nothing by your present tactics. Bloodshed will surely ensue. I have orders to refuse your exorbitant demands. Personally, I have no choice in the matter; there is no other course for me to pursue. In spite of your interference we will continue working with the few men who have remained loyal. I will ask for police protection only as a last resort. I appeal particularly to the men who worked for me here at this camp. Is there one of you who can truthfully say that you were not accorded fair treatment? Is there one of you who will not admit that the general equipment for your comfort is unequalled in any camp in British Columbia? You are making a mistake, men," he went on in a pleading tone, "a mistake you will be sorry for later, for you will be blacklisted in every camp in the country. Go back to work, and I promise you there will be no mark against you. That's all."

Donald walked back to Connie's side. The men had not interrupted him once.

Hand turned to the wavering crowd. "To hell mit him and all capitalists!" he snarled. He turned to shake a huge fist at Donald. "You threaten us, do you? You d——" The epithet that came from his coarse lips was one that would cause any decent man to see red.

Donald stiffened. His face turned livid. "You dirty cur!" he flamed. "Don't you know that there is a lady present? You apologize to this little girl or I will whip you within an inch of your life!" His voice trembled with passion.

"Lady," scoffed Hand, "vat you call a lady? She moost be nice lady, runnin' in de woods wit' you ev'ry Sunday."

A murderous look shot from Donald's dark eyes. A terrible rage possessed him, a rage that made his blood feel hot in his veins and gave him the unnatural strength of a madman. A dull red flamed in Connie's tanned cheeks. She sat down and covered her hot face with her hands.

Andy now came running from the cook-house, dressed in white cap and apron, his rifle trailing at his side. "What's goin' on, Donnie?" he questioned.

Donald did not answer. Gillis spoke to Andy in an undertone.

"My God, Donnie, 'e's twice your size! Don't fight 'im!" implored Andy.

"I'll kill him!" rasped Donald.

Gillis seized his arm. "Let me fix the d—— skunk; he's nearer my size."

"No, this is my affair!" shaking himself from the grasp.

The sound of a paddle came from below, and the trapper sprang from his dugout and came swiftly up the hill. As Andy briefly explained the situation the old man's grey eyes narrowed to mere slits beneath the shaggy brows.

"Ah!" he breathed. "Me and 'Betsey'," patting his six-shooter, "we likes to shoot up bohunks. We shoots them in the heel so's to save their clothes." His mouth was set in a grim smile, a smile that was belied by the steely look in his deep-set eyes. He seated himself on a log and placed his gun on his knees.

Donald had by this divested himself of coat and shirt and now stepped forward dressed in light cotton trousers, a sleeveless undershirt and moccasins. "Hand," he said in a steady voice, "this is between you and me. See to it that your men do not interfere; I will vouch for mine."

The big foreigner was rubbing his big hands as though in pleased anticipation. "I suppose you know how we iss goin' to fight? Everything goes, you know." His grin was fiendish.

Donald knew what was meant. There were to be no rules of combat; no time duration; no referee; no rounds, and woe to the man who should go down. It was to be a battle as of primeval man. It might result in terrible injury and mutilation. He sickened at the thought.

(To Be Continued.)

A Clever Idea

The Durham Chronicle tells of a young man who visited a store in that town, purchased three dozen eggs on credit, took them to another store and sold them and used the money to buy gas for his car. This is probably the first instance of a thirty-six hen-power automobile.

A steadily increasing group of words making its way into the dictionary is that of dialectal, provincial and local words and expressions.

A Remedy For Earache.—To have the earache is to endure torture. The ear is a delicate organ and few care to deal with it, considering it work for a doctor. Dr. Thomas' Eclectric Oil offers a simple remedy. A few drops upon a piece of lint or medicated cotton and placed in the ear will do much in relieving pain.

Edna: "Chivalry is dead. Can you imagine a man today like Sir Walter Raleigh spreading his coat for a woman to cross a mud-puddle?"

Crawford: "He wouldn't have to. She'd jump it!"

Christie's Biscuits

The Standard of Quality Since 1853

Safest and best for Children or Invalids because they are Christie's Arrowroot Biscuits.

In the store or on the 'phone always ask for

Christie's ARROWROOT

Could Not Sleep Heart Would Start Pumping and Pounding

Mrs. Fred. P. Averill, 136-12th Ave., Calgary, Alta., writes:—"I was bothered so much with my heart I could not sleep. I would waken up in the night screaming, and my heart would start pumping and pounding. A neighbor lady told me to try

MILBURN'S HEART AND NERVE PILLS

so I started taking them and I can truthfully say I am a different woman. Altogether I only took two boxes."

Price 50c a box at all druggists and dealers, or mailed direct on receipt of price by The T. Milburn Co., Ltd., Toronto, Ont.

ECZEMA IN RASH ON HANDS

Troubled For Three Years. Healed by Cuticura.

"I was troubled with eczema on my hands for three years. It appeared in a rash and then formed blisters. It troubled me much worse in winter so I could hardly put my hands in water or be near heat. My hands were terribly inflamed and disfigured. I had to wear old gloves to keep from scratching.

"I saw a Cuticura Soap and Ointment advertisement and sent for a free sample. I got relief from it so I bought more and after I had used them for three months I was healed." (Signed) Miss Beatrice Aiken, Highwater, Que.

Use Cuticura Soap, Ointment and Talcum for daily toilet purposes.

Sample Each Free by Mail. Address Canadian Depot: "Stenhouse, Ltd., Montreal." Price, Soap 25c. Ointment 25 and 50c. Talcum 25c. Cuticura Shaving Stick 25c.

WINDOLITE

The Improved Glass Substitute

MADE IN ENGLAND

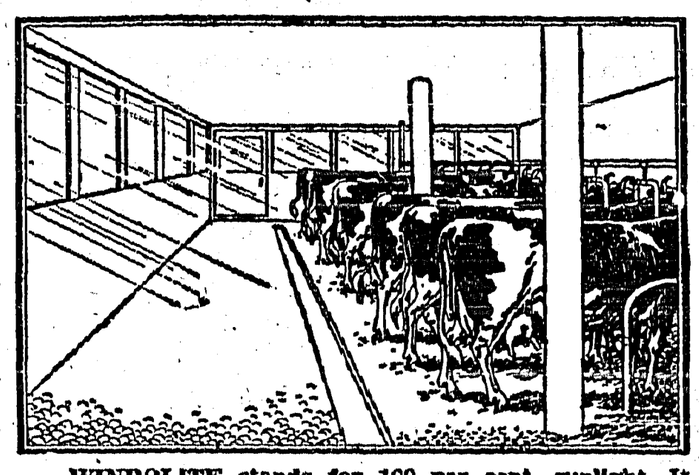

WINDOLITE stands for 100 per cent. sunlight. It makes light but strong windows for cattle sheds, dairy stables, poultry houses, brooders and all out buildings. It is economical, unbreakable, flexible and is easy to cut and fit. It is now being successfully used for sunrooms, verandahs, schools, factories, hospitals, sanitariums, hot beds, plant coverings and greenhouses. It keeps out cold—will not crack or chip,—cuts with an ordinary pair of scissors and is easy to fit. WINDOLITE is supplied in rolls any length but in one width of 36 inches only. A square yard of WINDOLITE weighs about 14 ozs., while a square yard of glass of ordinary thickness, weighs about 135 to 130 ozs. The improved WINDOLITE requires no varnish. WINDOLITE is made in England.

Price $1.50 Per Square Yard, f.o.b., Toronto.

Use WINDOLITE and let
YOUR PLANTS
YOUR CHICKENS
YOUR CATTLE
Bask in 100 % Sunlight
Send for booklet "WINDOLITE"

COMES WITH A MESSAGE OF HEALTH

THE sun is the all-powerful life producer, Nature's universal disinfectant and germ destroyer, as well as stimulant and tonic. WINDOLITE is the sun's most important ally.

Medical research has definitely proved that from the point of view of Health and Hygiene, the most effective among the sun's rays are the Ultra-Violet rays, which possess the greatest power for the prevention and cure of disease and debility.

Science has further established that ordinary window glass does not allow the passage of Ultra-Violet rays, so that by using glass we are artificially excluding these vital health-giving rays. Therefore, the invention of WINDOLITE has completely satisfied the long-felt want. Exhaustive experiments have conclusively proved that it is a most effective substitute for glass, that it freely admits the Ultra-Violet rays, and that its use has a most beneficial effect on the growth and development of plants and chickens and on the well-being of cattle, enabled for the first time to have healthy light instead of darkness in their sheds.

Indeed, the discovery of WINDOLITE has during the last six years completely revolutionized gardening, given a new stimulus to poultry breeding, increasing the egg-laying capacity and fertility of chickens, has greatly improved the health of cattle and is now being used in domestic and household requirements.

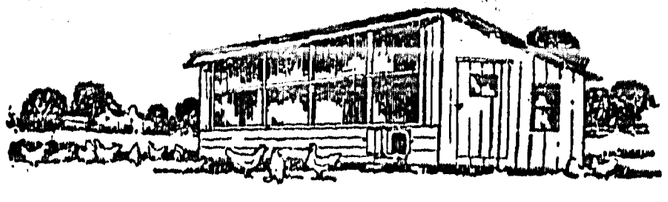

Distributors: JOHN A. CHANTLER & CO., LTD.

51 Wellington St. W. - - - - TORONTO, ONT.

Local and Personal

Mrs. Benney was a visitor with Cranbrook friends at the weekend.

FOR RENT—Five room house, good location. F. H. Jackson, Creston.

FOR SALE—2 tons alfalfa, $15 a ton at stack. K. E. Paulson, Creston.

FOR SALE—20 acres of land at Creston. R. Littler, Cumberland, B.C.

FOR SALE—Good heavy work team, will sell single or double. E. Noguier, Canyon.

Miss Ethel Lewis, who has been at Trail for the past two months, returned last week.

T. J. Crawford was a business visitor at Spokane this week, leaving for that city on Friday.

GOATS FOR SALE—Five of them; 4 nannies, terms to suit buyers. Frank Celli, Box 47, Creston.

LUMBER FOR SALE—One and two-inch 8-foot lumber, all widths, $10 per thousand feet at mill near Porthill. Monrad Wigen, Creston.

GOVERNMENT LIQUOR ACT

Notice of Application for Beer License

Notice is hereby given that on or after the 18th day of March, 1929, the undersigned intends to apply to the Liquor Control Board for a license in respect of premises being part of the building to be known as the Russell Hotel situated at Kitchener, B.C., upon the land described as Lot Ten in Block Eight, Townsite of Kitchener, Group One, Kootenay District, Nelson Land Registration District, in the Province of British Columbia, for the sale of beer by the glass or by the open bottle for consumption on the premises.

Dated this 12th day of February, 1929.

JOSEPH LANGLOIS, Applicant.

FOR SALE—Quantity of green oats. Also some good cow feed. For prices phone Geo. Davie, Canyon.

Chas. Murrell returned on Saturday from a business visit to Harrop and other points on Kootenay Lake.

HAY FOR SALE—About 10 tons mixed alfalfa and grass, $14 ton at the barn. Albert Stewart, Creston.

Mrs. Martin of Sirdar was a Creston visitor for a few days this week, the guest of her sister, Mrs. Hopwood.

The longest train ever hauled out of Creston was a westbound freight on Sunday afternoon, pulling 65 cars.

Miss Helen Hunter, primary teacher at Creston public school, was a weekend visitor with Nelson friends.

Harry Smith is a Fruitvale visitor this week with his father, Fred Smith, who has a logging contract at that point.

Fuel dealers in town report that sales of coal to the middle of February are much heavier than for the whole of last winter.

Carl Hild of Cranbrook motored in on Monday with a 1929 Chevrolet coach, which is now on display at the Kootenay garage.

Miss Phyllis Hamilton of the nursing staff of Nelson hospital, was with her parents, Mr. and Mrs. J. W. Hamilton, for the weekend.

The Presbyterian Ladies' Aid are having a Valentine silver tea at the home of Mrs. Henderson, Saturday, February 16th, 3 to 5.30 p m.

FOR SALE—Small Jonathan apples in first class condition. 65 cents per box delivered any where in town. Leave orders at my shop. V. Mawson.

The W.A. of Christ Church will have a sale of home cooking and novelties and 25c. tea in the Parish Hall on March 9th, 3 to 5.30 p.m.

Rev. Father L. Choinel of Cranbrook held service in Holy Cross Church on Ash Wednesday morning, 13th. He will be back again for Sunday services on February 24th.

O. W. Humphrey, of South Slocan, was combining business with pleasure on a visit to Creston on Friday and Saturday. Mr. Humphrey is president of Creston Riding Liberal Association.

T. P. Dales of Pasqua, Sask., arrived on Friday and is night operator at Creston C.P.R. depot He will be here for at least six weeks—while the main line freight is being handled over the Crow line.

Our former townsman, A. R. Swanson, has just been re-elected president of Kimberley Board of Trade. Last year the board had a membership of well over 100 and had one of the most active year's in its history.

The weather eased off again at the weekend. Friday was five below zero, and Saturday four below, while on Monday it had risen to five above. It was up to 9 above on Tuesday but back to 3 above on Wednesday.

Miss Freda Lewis, who has been on a visit with her parents, Mr. and Mrs. Fred Lewis, for the past month, left on Saturday for Vancouver, where she is joining the nursing staff of the General Hospital in that city.

At the February meeting of Creston and District Women's Institute on Friday it was decided to put on a drive for members The membership has been divided into two teams headed by Mrs. Hare and Mrs. Hayden.

Spring is just around the corner, surely. Both the big Winnipeg mail order house catalogues are to hand, and on Saturday small boys were seen playing marbles on the walk on the sunny side of the Bank of Commerce.

At the February meeting of the village council on Monday night the 1929 assessment roll was confirmed. This year taxes will be levied of $156,000 of land and about $209,000 of improvements—the latter being taxed at half the valuation.

The W. S McAlpine pen of half a dozen Barred Rocks now lead the fifty pens entered in the egg laying contest at Grand Forks, which commenced at November 1st. The local birds have produced 187 eggs, with 184 to the credit of their nearest rival.

The severe weather the last ten days of January kept down the attendance at Creston school, with Principal Stallwood's room, with a per centage of 91, making the best showing of them all. The number registering perfect attendance in all the rooms is the lightest in years.

The consolation prize in connection with the curling competition for the Imperial Bank cup was won by the Putnam rink, which beat the Craig aggregation 12 to 7. This is the second time the latter rink has got into cup finals, losing to Bundy 12 to 11 in the Fraser cup final.

Shipments of posts, which are going out for use by the C.P.R. for fence construction on new branch lines in southern Alberta, have been unusually heavy from Creston this season. Due, however, to such a heavy main line freight movement through the Crow at the present time, shipping of both ties and posts has been stopped since the first of the week.

The 1929 annual conference of the Kootenay Presbyterial Women's Missionary Society of the Presbyterian Church is due to open at Creston on Wednesday evening next at St. Stephen's Church. The opening feature will be a reception dinner at 6 30 p.m. and the closing item will be at 8 p.m., Thursday, when Mrs. Ledingham of Vancouver, provincial president, will give an illustrated lecture on British Guiana.

Two rinks of Creston curlers headed by President W. Fraser and Dr. Henderson invaded Nelson on Saturday night, when each rink played a couple of games with their Nelson opponents. Although Creston won but one game of the four they led Nelson on points The Fraser rink was: Fraser, skip; O. H. Hare, R. Chantler and Principal Stallwood, and were pitted against rinks skipped by Messrs. Steele and Long. The other rink was Dr. Henderson, skip; R. M. Telford, M. J. Boyd, E. Cartwright, who stacked up against skips Wasson and Wools of Nelson. High class curlers' hospitality was dispensed after the games and the Creston curlers returned on the Sabbath highly pleased with their first "bonspiel" effort.

There is Satisfaction in Knowing that when you buy

SPILLER'S BAKE-RITE FLOUR

You buy the highest grade Flour that the best Wheat in the world can produce for

Bread, Cakes, Puddings, Pastries

What comes out of the oven depends on what goes in, If you want light, sweet, wholesome bread you'll be sure to get it by using Spiller's Bake-Rite Flour.

BALED HAY

Creston Valley Co-Operative Assn.

CRESTON Two Stores ERICKSON

VALENTINE'S DAY

Thursday Feb. 14

New stock of Valentines, Red Crepe Paper, Tissue Paper and Serviettes

Bride Tallies, Score Pads—and SOMETHING NEW in Sets of Pads and Tallies to match for two, three and four tables. These are entirely new and snappy. Also the new Bridge Book with one side for table score, the other side for individual score.

Fresh Box Chocolates for Valentines

CRESTON DRUG & BOOK STORE

THE REXALL STORE

GEO. H. KELLY

Stocktaking Sale!

Ten Pieces

GINGHAM and CREPES

at

Nineteen Cents

per Yard to clear

CRESTON MERCANTILE COMPANY, LTD.

Spring Dress Goods Have Arrived

100 Pieces

ZEPHYR GINGHAMS

PUT UP IN

$3\frac{1}{2}$ YARD ENDS

at

$1.25 per Length

All Different Pattern and Fast Color

Exceptional Value

WE INVITE YOU TO SEE THIS ASSORTMENT.

S. A. SPEERS

Dry Goods. Groceries. Furniture. Hardware

When Your Water Pipes Freeze Up

Remember we carry a complete stock of Pipes and Fittings and are willing to do your Plumbing work at a very reasonoble price.

S. STEENSTRUP

Blacksmith Plumbing Tinsmith Oxy Acetylene Welding