Provincial Library apl 36

THE CRESTON REVIEW

VOL. XXVI. CRESTON, B.C., FRIDAY, MAY1 24, 1935 No. 4

Creston Trims Troy, Baseball

Score is 13-4—Creston Holds Opponents Scoreless for Eight Innings Due Niblow's Spectacular Hurling—Fans 14 Batters

Creston intermediate baseball team opened the away from-home season in impressive fashion on Sunday afternoon at Troy, Montana, where they had no trouble dispensing of the home team by a 13-4 margin-handing Troy its first defeat in a total of five games played.

Niblow, who hurled for Creston, was at top form with 14 strikeouts to his credit, and had his support not failed him in the second round, when all the Troy runs were scored, he would have had a shutout to his credit. Without exception the Creston talent hit well with Troy using three moundsmen in an effort to hold them in check. Of the locals only five were retired by the strikeout route.

For Creston the hitting honors went to Herb Couling with a triple to his credit. In the fielding department Art Speers' play at the initial sack was all that could be asked. For Troy, Hutler was the peer of them all on the defense, while Aulgard was the kingpin hitter It is expected the return game will be played at Creston on June 23rd. The teams:

TROY		CRESTON	
McNeil, c	1	Hale, c	2
Murphy, p	1	Niblow, p	1
Kinler, cf	0	Payne, cf	2
Aulgard, 1b	0	Speers, 1b	2
Hutler, 2b	0	McDonald, 2b	2
Kaufman, 3b	0	R. Miller, lf	2
Ludley, ss	1	Tillotson, 3b	0
Durphy, lf	0	H. Couling, ss	2
Hubbard, rf	1	Telford, rf	0
	4		13

While at Troy arrangements were made for a game to be played at Libby, Montana, which will provide at least another home game.

The Intermediates have turned down a proposal to have an international league with teams from Troy, Mont., Naples and Bonners Ferry Idaho, and Creston. With considerable travel expense involved and prospect for slim gate receipts the locals could not see how they could finance a place in the proposed loop.

Kitchener

H. H. Redmile loaded out a car of posts for southern Alberta last week.

Miss Jessie White of Fernie was renewing Kitchener ecquaintances, Wednesday.

Mrs. Allan Verch of Yahk was a weekend visitor with Mr. and Mrs. G. A. Hunt.

Mrs. George Young of Creston arrived on Friday on a visit with her sister, Mrs. E. Driffil

R. Garnett, R.C.M.P., with Mrs. Garnett, of Kingsgate, were visitors here on Monday.

Alf. Bond, who has the contract to paint the residence of B. Johnson, has it almost completed.

The shovel at Goatfell east national defence camp, operated by Harold Blinson, of Cranbrook, that has been working at the cut at Dubie's point and three fills west of the point, along with the two White trucks driven by Jack Carroll and Roy Musser, have been moved to the provincial works department camp at Curzon, where they will be put to work. The new road does away with Dubies' point, and is now completed in good shape.

The government maintainer, in charge of Dolf Weir of Creston, was over the roads here last week.

Wesley Darjes of Swift Current, Sask., arrived last week on a visit with his sister, Mrs. Alfred Bond.

Roy Musser, who drives truck at Goatfell east d fence camp, spent the weekend with friends at Nelson

C. Senesael and Doug. Putnam are busy this week doing assessment work on their claims on Sullivan hill.

Carl Anderson left on Monday for Glenlilly, where he is working at the C. O. Rodgers logging operations.

Alex. Ellis and Oscar Peterson letf on Saturday for Wynndel, where they are employed at the Winlaw sawmill.

M. Senesael, Chas. Bush and Chas. Bush, jr., of New Lake, spent the weekend at their homes at Kitchener.

Mr. and Mrs. C. R. Paulson and niece, Miss M. Mohr, of Spokane, spent a few days in town on a visit last week, returning on Sunday.

I. Bernie of Bassano, Alberta, spent the weekend on a trip up Goat river, looking over his claims in that area. He returned on Sunday.

F. A. Lazenby, superintendent of national defence camps, Yahk, with Mrs. Lazenby, were visitors here on Monday. They were guests of Mrs. Barrow.

R. J. Long of Erickson was up Goat River looking over some minning claims he has there at the weekend. Development work on them is in charge of Walter Belger.

The shovel, operated by Fred Browell, with two trucks from Creston, in charge of Donald Young and Frank Botterill, completed work on the cut east of town, and have returned to Creston. The new road is in good shape for travel.

On Sunday evening a Creston softball team, managed by W. R. Long, played the airport on the Kitchener diamond. Creston won 10-9. Yahk office staff softball team play d the airnort here Friday evening. Airport won 14-12.

Chas. Bush and Mrs. Elmer Blair received word on Saturday of the death of their father, who passed away at his home at Robsart, Sask., at the age of 78 years, after a lingering illness. Mr. Bush left on Sunday to attend the funeral The sympathy of the community is extended Mrs. Blair and Mr. Bush in their sad bereavement.

Alice Siding

Mrs. Harry Reed is spending a few days with friends in Nelson this week.

Miss Daisy Rogers of Sirdar is a visitor here this week, a guest of Miss Iris Taylor.

Austin Beer, who has been a business visitor at Trail for the past month, has returned.

Mrs. Marshall is a visitor at Lister this week, with her daughter, Mrs. John Ringheim.

Frank Pym, district forester, Crantbrook, was a Sunday visitor here, a guest of Mr. and Mrs. C. S. Hester.

Mr. and Mrs. Walter Nickel are now occupying the residence on the groom's ranch, about opposite Jas. Compton's.

The John R. Miller ranch is on the tulip shipping list this season, sending out some very fine reds of the double bloom variety.

Harry Webster was a visitor at Cranbrook a few days last week, with his mother, who is still a hospital patient in that city.

The rains of last week were just what was wanted for the grain crops on the flats. Some of the earlier-sown fields are looking quite green

Mr. and Mrs. John Miller, jr., are now making headquarters at Lakeview, getting on with the erection of their new residence on their land there.

This is proving an average season for the high water with the annual roundup of cattle set for May 23rd, and the drive to Kitchener and Yahk set for the 24th.

Friday's Vancouver Province has a splendid picture of the graduating nurses of the General Hospital in that city. In the group is Miss Gwen Webstet, and Madeline Putnam of Erickson.

Mrs. Leslie McMurtrie and son, Leonard, have returned to Winnipeg, Man., after a three weeks' stay with the latter's grandparents' Mr. and Mrs. W. A. McMurtrie. Mr. McMurtrie is now making a steady recovery from his recent severe illness.

SEE THE OLD RIVALS IN ACTION!

BASEBALL

Bonners Ferry

vs.

CRESTON

Intermediates

at

Exhibition Park

Creston

on

Sun., May 26th

at 2.30 p.m.

Canyon Athletes Much Superior

High and Public School Athletes Much to the Fore at Valley Schools' Track Meet—Babs Spencer Has Big Day.

Canyon made almost a clean sweep of the fifth annual track meet of Creston Valley schools, held at the Athletic field of Creston school on Friday. Canyon high massed 78 points, and the Canyon public school 48 points. Erickson gave the latter a close battle for possession of Lister Trading Company, Limited, trophy with a total of 43 points, to take second place.

Outstanding individual performances were those of Babs Spencer of Canyon high school, who took first in every event in the Intermediate division, to win the Knights of Pythias trophy; and Irwin Nickel, Creston public school, who annexed 26 points in the Intermediate boys' division, to win a similar trophy. Raymond Humble Canyon high school, retained his senior boys' championship and the Masonic trophy, with a total of 20 points. Minnie Huscroft, Canyon high school, retained the Teachers' Association trophy with 18 points. Junior aggregates were captured by Anita Heric, Erickson, and Tom Johnston, Creston, with 11 points each.

Frank Putnam, M.L.A., awarded the trophies to the winners at the close of the meet. In a few well chosen words he stressed the ideals of sportsmanship and the importance of athletics in education.

Records were broke in the following events: Senior Boys 220 yards dash and pole vault; Intermediate Boys 220 and pole vault; Junior Boys 75 yards and high jump; Boys, under ten years, 50 yards; Senior Girls, 60 yards; and Intermediate Girls, 60 yards. Complete results follow:

SENIOR BOYS

AGGREGATES—Raymond Humble, Canyon High School, 20 Tom Tedford, Canyon Public School, 12. Wilfred LaBelle, Creston High School, 8.

100 yards dash, Canadian Legion trophy—Raymond Humble, Canyon; Wilfred LaBelle, Creston; George Dodd, Creston High School

220 yard dash—Wilfred LaBelle, Creston: Sam Nastasi, Creston High School; John Spencer, Canyon High School.

440 yards dash—George Dodd, Creston; Desmond Truscott, Creston High School; Tom Tedford, Canyon.

880 yards—Tom Tedford, Canyon; Desmond Truscott, Creston; George Dodd, Creston.

High Jump—Raymond Humble, Canyon, 4 feet 10 inches; Tom Tedford, Canyon; Bruce Niblow, Canyon High School.

Broad Jump—Raymond Humble, Canyon, 16 feet 9 inches; Tom Tedford, Canyon; Richard Avery, Creston High School.

Pole Vault—Raymond Humble, Canyon, 9 feet 2 inches; Francis Bourdon, Creston Public School; Charles Kolthammer, Canyon High School.

INNTERMEDIATE BOYS

AGGREGATE—Irwin Nickel, Creston Public School, 26; Albert Bothamley, Canyon Public School, 12; Lawrence Leadbetter, Erickson, 8.

100 yards dash, Creston Valley Teachers' trophy—Irwin Nickel, Creston; Albert Bothamley, Canyon; Manning Powers, Lister.

220 yards dash—Irwin Nickel, Creston; Albert Bothamley, Canyon; Manning Powers, Lister.

440 yard dash—Irwin Nickel, Creston; Albert Bothamley, Canyon; Carl Nygaard, Canyon Public School.

880 yards—Irwin Nickel, Creston; Albert Bothamley, Canyon; Charles Simpson, Canyon.

High Jump, Silver Jubilee Commemoration trophy—Lawrence Leadbetter, Erickson; Bill Husband, Creston; Carl Nygaard, Canyon.

Broad Jump—Irwin Nickel, Creston, 15 feet ½ inch; Lawrence Leadbetter, Erickson, Bill Husband, Creston.

Pole Vault, Board of Trade trophy—Charlie Kolthammer, Canyon, 8 feet; Bill Husband, Creston, Irwin Nickel, Creston.

JUNIOR BOYS

AGGREGATE—Tom Johnston, Creston, 11; Jim Carr, Erickson, 6.

75 yard dash—Tom Johnston, Creston; Raymond McKee, Lister; Lawrence Tedford, Canyon.

High Jump—Tom Johnston, 4 feet ½ inch, Creston; Jerome Jarvis, Canyon; Sim Carr, Erickson.

Broad Jump—Jim Carr, 13 feet, Erickson; Bud Lowther, Creston; Tom Johnston, Creston.

50 yards, Boys, under 11, Lawrence Tedford, Canyon; Ira Olson, Canyon; Lewis Johnston, Creston.

Baseball Throw, boys under 11 years—Richard Hale, 146 feet 9 inches, Canyon; Tony Holder, Erickson; Sam Rota, Creston.

50 yards, Boys under 10 years—Flore Rota, Creston; Teddy Kilgren, Lister, Guy Browell, Canyon.

Boys under 9, 50 yards dash—Raymond Cooper, Creston, Ove Wilson, Arrow Creek, Harold Beam, Erickson.

SENIOR GIRLS

AGGREGATE—Minnie Huscroft, Canyon High School. 18; Babs Spencer, Canyon High School, 8; Gladys McCulloch, Huscroft, 5.

100 yards dash, Creston High School Athletic trophy—Minnie Huscroft, Canyon; Gladys McCulloch, Huscroft; Margaret Huscroft, Canyon High School.

60 yard dash—Minnie Huscroft, Canyon, Babs Spencer, Canyon; Gladys McCulloch, Lister.

High Jump—Minnie Huscroft, 4 feet 5 inches, Canyon; Margaret Huscroft, Huscroft, Gladys McCulloch, Huscroft.

Broad Jump—Babs Spencer, 13 feet 5½ inches, Canyon; Minnie Huscroft, Canyon; Jessie Spratt, Creston High School.

INTERMEDIATE GIRLS

AGGREGATE—Babs Spencer, Canyon, 20; Aloha Bohmer, Arrow Creek, 6; Jessie Spratt, Creston, 5.

100 yards dash, Valley Teachers' trophy—Babs Spencer, Canyon; Aloha Bohmer, Arrow Creek; Borg Olsen, Canyon High School.

60 yards dash—Babs Spencer, Canyon; Aloha Bohmer, Arrow Creek; Jessie Spratt, Creston.

High Jump—Babs Spencer, Canyon, 4 feet; Jessie Spratt, Creston; Marion Healey, Erickson.

Broad Jump—Babs Spencer, 13 feet 3 inches, Canyon; Marion Healey, Erickson; Jessie Spratt, Creston.

JUNIOR GIRLS

AGGREGATE—Anita Heric, Erickson, 11; Helen Goodwin, Erickson, 6; Goldie Walker, Creston 5.

50 yards dash—Goldie Walker, Creston, Vera Watson, Creston; Anita Heric, Erickson.

High Jump—Anita Heric, 3 feet 9 inches, Erickson; Helen Goodwin, Erickson; Mary Daus, Lister.

Broad Jump—Anita Heric, 12 feet, 11½ inches, Erickson; Helen Goodwin Erickson; Mary Daus, Lister.

50 yards, Girls under 11 years—Barbara Lapointe, Huscroft; Nellie Huscroft, Huscroft; Miriam Spencer, Canyon.

50 yards dash, Girls under 10—Nellie Huscroft, Huscroft, Mary Millner, Lister; Miriam Spencer, Canyon.

50 yards, Girls under 9 years—Lizzie Ackerman, Arrow Creek; Hazel Botterill, Erickson; Joan Langston, Erickson.

Sirdar

Mrs. J. S. Wilson was a motor visitor to Creston, Tuesday.

A. H. Piggot of Wynndel is inspecting the ties being loaded at Quarry Siding, Atbara.

Percy Mackie of Boswell was at Creston with his truck on Wednesday for supplies.

George Cady of Nelson was a business visitor to Atbara in connection with the loading of ties.

George Cam, who has been spending a few days with his family here, returned to Trail, Friday.

Operations at the Bayonne mine are being held back by the heavy snow on the higher levels.

W. Cartwright, game warden, made several trips here this week and to points further up the lake.

Edgar Benny has returned to Tye with his pack train and is taking in supplies to the Bayonne mine.

Fish are reported as plentiful but the high winds of the past week have spoiled chances of a large catch.

It is learned that a post office will be opened up immediately at Tye, all details having been arranged for.

Jack Smith and George Ham of Creston were visitors to Atbara at the first of the week looking over the fishing situation.

A. H. Deverson, poultry man, Crawford Bay, was a business visitor Saturday proceeding later to Creston for supplies.

Mr. and Mrs. Lawson Hepher of Boswell were at Sirdar Saturday morning, meeting their son, who came off the west bound train.

Connie Wittman of Wynndel was here with a large number of young pigs and was successful in disposing of most of them in the district.

The grader was over that portion of the highway at Atbara on Saturbay morning making a good job of spreading the heavy layer of gravel.

George Sukeroff, who is in charge of the tie making outfit at Goat Creek, is a business visitor at Vancouver, but is expected back the first of the week.

Charles Wilson was a business visitor to Creston, Wednesday. Mrs. Hincks of Crawford Bay with several lady friends were visitors to Creston, Thursday.

A.W. Millen with a telephone crew were at Atbara Monday, connecting the telephone wire to the line recently strung by the Harkness crew to the Bayonne mine.

Would Improve Berry Marketing

Alice Siding Growers Call Conference for June 1st to Make Effort Eliminate Wasteful l.c.l. Shipping Competition.

C. S. Hester presided at a quite well attended meeting of the strawberry growers in the Alice Siding section, held at the schoolhouse there on Monday of last week. The berry shipping season of 1935 was very fully discussed, and those present unanimously agreeing that conditions prevailing for the handling of the 1935 soft fruit crop could be improved upon

The chairman pointed out that the growers are forced to pay, due this competitive method, a brokerage charge of ten cents a container to a jobber, but that Wynndel does not pay this brokerage. Telephone calls were stated to account for an outlay of approximately $1200 during the two months' soft fruit season, which is expended in an effort to dispose of this fruit due this competitive feature.

The result is markets become over supplied, consignments are more frequent, and the distribution of the crop is anything but satisfactory. The meeting believes this is an issue all soft fruit growers are vitally interested in, and the meeting adopted the following resolutions:

1. That the managers of the 3 principal shipping houses be asked to work together in the disposal of the soft fruit and not, as at present, in competition with one another.

2. That all orders should be to a central office and there be distributed so that no market would be over supplied, no markets neglected, and the competitive feature of procuring orders be dispensed with, thus saving in overhead expenses, the amount of useless phone and brokerage charges.

3. That l.c.l. shipments which go forward in cars not precooled be reduced to a minimum and c.l. (car lots) automatically increased allowing a bigger percentage of fruit to be taken better care of in transit from grower to consumer, and a more extensive market made available.

4. That should the fruit supply on any one day be greater than the l.c.l. demand such fruit must be precooled, either at Wynndel or Creston as quickly as possible and must take precedence in shipments the following day.

5. That only fruit precooled to carry precooling charges, but precooling charges are to be pooled over entire seasons crop whether it was precooled or not.

6. That l.c.l. and c.l. returns on soft fruit be pooled to gether in varieties.

7. That returns from pools be made through the growers respective organizations and not direct from the central office.

8. That commission paid shipping houses pay shippers charges at the different shipping points throughout the valley.

9. That managers bring pressure to bear upon the Canadian Pacific Railway to put blower cars on as soon as the soft fruits begin to roll and not as in previous years for a few days at the height of the season.

10. That picking and packing charges be stabalized throughout the valley and to be governed by the prices paid in Wynndel.

11. That the meeting of all soft fruit growers be held in Creston to which the Managers Mr. Uri, Mr. Allan and Mr. Cooper be asked to attend.

The meeting has been arranged for Saturday, Juue 1st, at 3 p.m. in the United Church basement.

W. H. WILSON

Sight Specialist

of Cranbrook

will be at

Creston Drug & Book Store

CRESTON

on

Tues., May 28

Make your appointment by letter, telephone or in person.

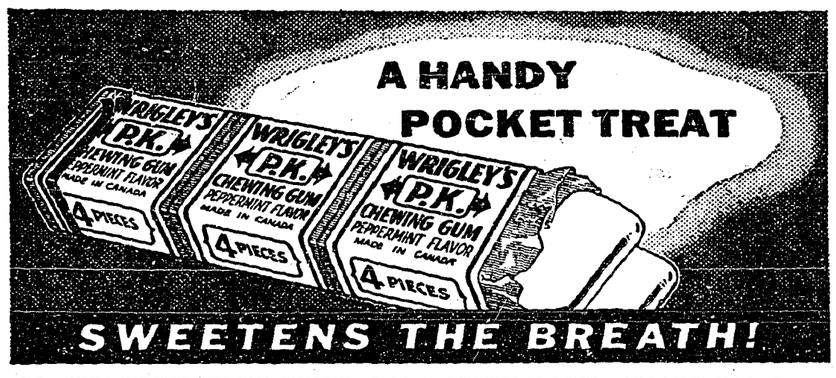

The Opportunities Of Youth

Within recent weeks some thousands of young men and women have graduated from Canadian colleges and universities, received their diplomas, and are now ready and anxious to start out in the careers for which they have been fitting themselves. That is, there is a new small army of lawyers, doctors, clergymen, nurses, teachers, chemists, engineers, scientific agriculturists, and others in various lines of activity equipped to assume their share of the world's work. To that work they are prepared to bring not only the enthusiasm and energy of youth, but the very latest knowledge, ideas and methods.

In the course of the next few weeks additional thousands of young men and women will emerge from normal schools, collegiates and high schools, not quite so highly trained, but who do not aim at a university degree, or who cannot afford the time and expense which years in college will entail. These, too, are ready and anxious to assume a place in the world's work.

Many of these young people have made great sacrifices and denied themselves pleasures, even comforts, to thus equip themselves, and many parents have made even greater sacrifices to assist and enable their children to obtain advantages which they themselves never enjoyed.

The unfortunate, the tragic, fact is that these young men and women face extremely difficult conditions in securing places in the professions or occupations for which they have equipped themselves. They enter upon the active scene at a time when the whole world is seething with unrest and social and economic upheaval which is the aftermath of a great war fought in the years of their childhood. There is nothing unusual in such an upheaval because a similar condition has followed after every great war in the world's history, the only difference being that in this more highly civilized and machine age standards of education and living are much higher than in bygone centuries, life is more complex, and we all expect and demand more than did our forefathers.

The world of mankind could not commit the enormous and terrible crime of the Great War and expect to escape the almost equally terrible consequences of the crime committed by them. The youth of to-day can truthfully say they are not responsible for that crime, and youth may ask why they should be punished because of it. But, no matter how great the changes that have taken place down through the centuries, neither the moral law nor the laws of Nature have been altered. They remain fast and unalterable, and it is still true as it has been from the beginning of time that the sins of the fathers are visited upon the children of succeeding generations.

Youth must face this solemn truth and, along with it, face conditions as they are and the responsibilities which are forced upon them. They must go out into the world as it is, and in doing so must decide for themselves what their attitude in and toward life is to be. They cannot, even if they would, evade their responsibilities and must discharge them either for good or ill as they themselves determine.

Is the young graduate in law looking on life and his profession merely as a means of livelihood, wealth and position, or is he inspired with a sincere desire to see justice done in all cases, wrongs righted, oppression removed, regardless of the fact whether it means wealth and position for himself or not?

Is the graduate nurse only desirous of obtaining steady employment for herself, or has she a real vision of service in the profession ennobled by Florence Nightingale who gave her whole life to it without thought of personal reward?

Is the new medical doctor thinking only of a big and lucrative practice in some centre of population, or is he resolved to devote his life to the alleviation of suffering wherever it may exist, and the prevention of disease that suffering may likewise be prevented, quite apart from material gain to himself?

In a word, are our new lawyers, doctors, nurses, teachers, engineers, clergymen, and others entering upon the activities of this sorely troubled world with purely material gain to themselves as their goal, animated by no finer ambition than some of that same selfishness which is to-day the curse of the world and has brought it to the state wherein youth now finds itself so severely handicapped, or are they prepared and ready, yes, determined, to do their part in the creation of a finer world, inspired by loftier motives of service, which they can pass on to their children?

Is the coming generation going to place stress on money, economic security for themselves, the attainment of social position and power, as so many of the past generation did and which ultimately ended in a world war, or are they going to strive to excel in the rendering of service to their fellow men? Is it life itself, in its truest and highest meaning, they are going to live, or is it to be merely a striving for selfish possession of the material things of life?

Youth to-day enjoys just as great opportunities for real service as at any previous time. It depends upon youth itself which road it will travel,—the road of helpful unselfish service to uplift, elevate standards of thought and living, or the road of personal selfishness, thinking only of self, and thus tending to a further degradation of mankind and intensifying the troubles, sorrows and injustices of the world.

Throat Tickles: A pinch of Windsor Salt stops throat tickle.

● In certain parts of France the bride's wedding costume has salt sewn into the seams to . . . ! Read all about this and other customs of gripping interest, in wonderful NEW PICTURE BOOK FOR CHILDREN.

Free . . . Write now!

REGAL Table Salt is free running. Dainty, fine salt for your table, for all cooking, and for oral health. A Windsor Salt product.

WINDSOR SALT

Tear Off and Mail Today
CANADIAN INDUSTRIES LIMITED
SALT DIVISION MM
WINDSOR, ONT.
Without obligation please send special Children's Booklet, "SALT all over the World."
*Name*_____
*Address*_____

C-I-L

Building Special Machine

Britain Will Attempt To Regain Airplane Altitude Record

The attempt of the Royal Air Force to regain the airplane altitude record for Great Britain is to be made by specially selected officers in August. The present world record is that of 47,572 feet, reached by the Italian airman, Donati. For this stratosphere flight the Air Ministry recently placed an order for a special machine, and it is now under construction. The chosen crew will undergo training similar to that of Schneider Trophy pilots. One test which will be applied at the R.A.F. establishment at Farnborough, England, will be that of the "Decompression Chamber," in which a man is placed and his reactions noted to atmosphere conditions similar to those of the stratosphere.

HIS LUMBAGO HAS NOT COME BACK

Keeps Free Of It With Kruschen

There can be no doubt about the effectiveness of the remedy this man uses against lumbago. Read his letter:—

"About four years ago, I had a bad attack of lumbago. After being in hospital for two weeks taking heat treatment, I started taking Kruschen Salts. Since then, I am happy to say, I have not been troubled with lumbago. I shall still continue taking Kruschen to be sure the lumbago won't come back."—A. C. C.

Why is it that Kruschen is so effective in keeping lumbago at bay? Simply because it goes right down to the root of the trouble, and removes the cause, which is an impure bloodstream. The six salts in Kruschen keep the bloodstream pure and vigorous by promoting a clockwork regularity of all the organs of elimination.

New Publications

McKim's 1935 Directory Of Canadian Publications Gives Evidence Of Improved Conditions

The 1935 McKim's Directory of Canadian Publications, just off the press, lists tangible evidence of improved business conditions, showing an increase of 62 new publications as against an increase of only 20 the previous year. Failures in the publication field decreased proportionately.

This 1935 edition of the directory is the twenty-eighth, the series having begun several years after the founding of the A. McKim Limited, advertising agency in 1889.

Recognized as an authentic gazetteer of advertising media throughout Canada, the directory gives exhaustive information about newspapers, magazines, trade papers and miscellaneous publications. Provinces, cities and towns where publications operate are all listed, together with populations, industries and outstanding charactertistics of market areas.

Somewhat larger than its predecessors, this edition will replace last year's directory on the desks of manufacturers, publishers and all firms dealing in advertising in Canada. Enquiries concerning the publication should be addressed to any one of the six McKim Advertising Agency offices at Montreal, Toronto, Winnipeg, Vancouver, Halifax or London, England.

A Clever Sculptor

Work Of Blind War Veteran Admired In Italy

Ernesto Masuelli, who completely lost his sight in the World War, has become a sculptor in Rome. The ex-soldier had done no modeling until four years ago. His receptional memory enables him to recall shapes and details, and he prefers to work in the dark when the household has gone to bed at night. In spite of his heavy handicap, Masuelli has overcome the technical difficulties of his art without instruction. His work has been much admired in Italian art circles.

"My papa's a mounted policeman," said little Pat to his mother's visitor.

"Is that better than being a foot policeman?" she asked.

"'Course it is," replied Pat. "If there's any trouble, he can get away quicker."

2099

Game Conservation

Demand For One Year's Moratorium On Waterfowl Shooting

Counselled by international conservation leaders, a massed petition demanding a one year's moratorium on waterfowl shooting is crystallizing in 11 midwest states and three Canadian provinces.

The movement, known as the Midwest Conservation Alliance, was organized for international midwest action on "the greatest wild life emergency America has faced since the passing of the buffalo."

Such international leaders as W. G. Ross, Moose Jaw, president of the Saskatchewan Fish and Game League, Kermit Roosevelt, New York, president of the National Association of Audubon Societies, and Jack Miner, Kingsville, Ont., are numbered on the Alliances' active counsellors.

With preliminary activities indicating a unanimity of opinion for its objective, the Alliance is circulating petitions prepared on two forms—for sportsmen's clubs, and individual sportsmen. After signing, these forms are returned to the St. Paul office for correlation. When complete, the massed petition containing names of thousands of midwest sportsmen on the international front will be personally presented to President Roosevelt to secure an executive order for a closed season.

"In extending an invitation to Canada to join in the movement," the first M.C.A. bulletin read, "this organization does so with the realization that it is the duty of the United States to first put its 'house in order'."

"Our responses from Canada have demonsrated beyond doubt the sporting blood of our neighbors, and have accentuated the need for United States' action on this problem. On the basis of the past abuses on duck hunting as practiced in the States, Canada would have been justified in ignoring our appeal. We deem it our mandate to make restitution to waterfowl for our offences through staving off extirpation through a closed season for one year."

Inviting Canadian organizations to join the movement by signing petitions, the Alliance announced that all units desiring petitions may receive them by addressing to the St. Paul office.

The organization represents the "greatest concentration of conservation leadership and prestige ever assembled under a single campaign crusade," the bulletin concluded.

Little Journeys In Science

WOOD ALCOHOL

(By Gordon H. Guest, M.A.)

Wood alcohol, or methyl alcohol, is made by the distillation of hardwood during the production of charcoal. It is one of the vapours that comes over in the distillation. Acids, such as acetic (vinegar) also come over; these are neutralized and the remaining crude methyl alcohol distilled off. Another method of producing wood alcohol has recently been discovered. This new process consists of heating a mixture of two volumes of hydrogen with one volume of carbon monoxide over a substance known to chemists as a catalyst. Now a catalyst is something which speeds up a chemical reaction but it itself entirely unchanged. The catalyst used in this new method of making wood alcohol consists chiefly of zinc oxide.

Pure methyl alcohol has an odour and taste resembling ordinary alcohol. It is poisonous and many cases of blindness and death have occured from drinking beverages containing wood alcohol. It should not even be used for alcohol rubs. This fault is changed into a virtue when methyl alcohol is used to denature ethyl alcohol (ordinary alcohol).

Wood alcohol has been used for many years in the dye industry and as a solvent in making polishes, lacquers, and varnishes. It is the raw material from which formalin, the well-known disinfectant, is made. Methyl alcohol burns with a flame of high heat value and hence is used in alcohol stoves.

In the production of methyl alcohol from wood three interesting by-products are produced. One is a mixture of methyl alcohol, acetone, and methyl acetate. This mixture is known in commerce as methyl acetone, and is used in large quantities as a paint remover. Another consists of a mixture of liquids known as ketones by the chemist and this material is used as a solvent in the lacquers for airplane wings. Still another is a compound called allyl alcohol, a peculiarly irritating liquid which is made into a compound forming the basis of an ointment which is used for colds and sore throats. This compound made from allyl alcohol is a synthetic mustard oil.

Shorthand was invented in the days of the Romans.

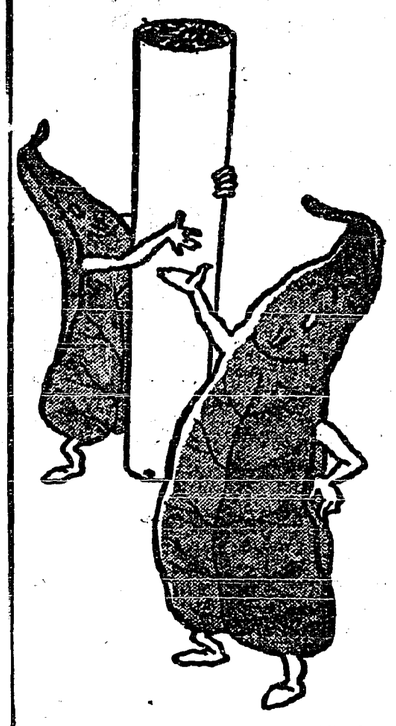

The Roll of Honour

Call the roll of critical "roll your owners" and you'll find that Ogden's Fine Cut is their favourite cigarette tobacco.

Ogden's rolls cigarettes that are cooler — milder — more fragrant, because every leaf used is selected for quality, and mellowed by nature.

Ogden's Fine Cut and "Vogue" or "Chantecler" papers are the combination receiving the highest honour from men who "roll their own".

SAVE THE POKER HANDS

OGDEN'S FINE CUT

Your Pipe Knows Ogden's Cut Plug

Soybean Seed Varies

Amount Required Per Acre Depends Largely On Variety

Soybeans may be drilled solid, like small grains, or seeded in cultivated rows, usually 28 inches apart. The grain drill can be used for both methods.

The amount of seed required to plant an acre depends to some extent upon the variety, as soybean seed varies somewhat in size, according to the variety. In general, however, row seeding will require from 30 to 45 pounds of seed per acre, while drilled seeding will require 90 to 120 pounds of seed per acre. The drill should be regulated to drop the seed about 1 to 2 inches apart in row planting, and 2 to 3 inches apart where drilled solid.

The time of seeding will vary somewhat according to locality and conditions. At the Central Experimental Farm, Ottawa, seeding about the middle of May has been found very satisfactory.

Silk thread, because it has greater tenacity than steel wire of the same diameter, is used by a German in making cannon. The cannon is made of steel tubes, wrapped with silk thread until the required size is attained.

THE CHORE GIRL
All Copper Pot Cleaner
Safe, efficient, will not rust nor splinter. Acts like lightning removing burnt on food, etc., from Pots and Pans—Buy one today and let her do your work.

10c.
ALL STORES
Manufactured By
Metal Textile Corp. of Can., Ltd.
Hamilton, Ontario

BARONETCY TO BE CONFERRED ON JOHN BUCHAN

London. — Canada, where titles were resumed comparatively recently, is not yet at least to have its second "commoner" governor-general.

Announcement was made from Buckingham palace that the king had approved the conferment of a barony of the United Kingdom upon John Buchan, the eminent author and parliamentarian whose appointment as Canada's next governor-general was announced in March.

Whether he goes to the Dominion late next autumn with his wife and younger children as Baron Buchan, or chooses some other title, is still uncertain. Certain it is that Buchan the peer and Buchan the commoner will be indistinguishable. It was taken for granted at the time of his appointment, however, that he would be elevated to the peerage before he took up his post as His Majesty's representative across the Atlantic.

In 1868 Sir John Young was appointed governor-general of the one-year-old Dominion. He was created Baron Lisgar in 1870, while still holding that office.

Canada's new governor-general, who expressed his genuine pleasure at the prospect of a sojourn in Canada at the time of his appointment, with his wife spent a quiet visit at Windsor Castle while their majesties were there for Easter. He has been arranging his affairs at his home near Oxford for the most part, however, since his appointment and simultaneous resignation from parliament.

He was made a Companion of Honor (C.H.) in 1932, an award carrying no title or precedence but strictly limited in number.

The pleasant-manner, keen-faced Scot—he is a son of the manse—and his handsome wife are obviously looking forward to their life in Canada with enjoyment. "As a historian," said Buchan shortly after his appointment, "I have always been fascinated by the romance of Canada's history and her wonderful development in recent years, and I shall count it a special privilege to see at close quarters her handling of the new porblems she has to face in common with the whole world."

He is no stranger to the Dominion, where he has many friends, and has already said that in going to Canada he does not feel that he is leaving home. Neither is he likely to permit affairs of state to interfere unduly with his desire to know Canada and Canadians more intimately. He is equally at home in the fishing stream, in the woods or mountains.

Blind Astronomer Dead

Dr. Frost Continued Work After Losing His Sight

Chicago.—Dr. Edwin Brant Frost, 68, the astronomer whose sightless eyes enabled the world to see the universe more clearly, died in hospital here from peritonitis.

Director emeritus of the University of Chicago's Yerkes observatory at Williams Bay, Wis., he was famous for his knowledge of astrophysics.

He retired in 1931 but continued active in work at the observatory until overtaken by illness four years ago.

Primarily, Dr. Frost was a teacher and the blindness which afflicted him 15 years ago he surmounted to continue his work.

Seeking the secrets of the stars through eyes of assistants, after his retirement Dr. Frost evolved the hypothesis that the solar system was created by exploding stars.

Want To Reach Agreement

Tokio, Japan.—The council of the Japan-Canada Society, which includes many influential business men, has passed a resolution urging that the government make another attempt to reach an agreement with Canada for the lifting of restrictions against Japanese goods, and, if that is not successful, to apply Japan's trade protection law against Canadian imports.

Agree On Security

French Foreign Minister And Soviet Leaders End Discussion

Moscow.—Endorsement of an inclusive pact to provide non-aggression, consultation upon threat of war, and non-assistance to an aggressor in the event of hostilities, to which Germany, Poland and Czechoslovakia will be invited to adhere, is contained in the official communique issued by the French and Soviet Union governments.

Pierre Laval, French foreign minister of Joseph Stalin, secretary-general of the Communist party, reached an agreement on the pact after a long discussion.

After conferences with Soviet leaders, elaborate receptions and a visit to Moscow's ultra-modern, three-shift, multiple-production "Stalin factory," Laval praised Soviet progress.

He discussed major aspects of the European security outlook with Stalin, Premier Viacheslav M. Molotoff and Maxim Litvinoff, Soviet foreign commissar. Also present at these talks, which took place in the Kremlin, were Alexis Leoer, secretary-general of the French foreign office, and Vladimir Potemkin, Soviet ambassador to France.

Laval also talked with Michael Kalinin, president of the central executive committee, and other Soviet leaders.

Laval said that, in the course of his interviews with the Soviet "strong man," they studied current diplomatic problems "in the spirit of the closest collaboration."

Loan Oversubscribed

$60,000,000 Domestic Loan Is Successfully Floated

Ottawa.—It was announced by the finance department that the books opened in the morning for the $60,000,000 domestic loan, closed with the amount considerably oversubscribed. It was proposed to allot $20,000,000 of the eight-year bonds and $40,000,000 of the 20-year. Finance department officials expressed great satisfaction with the success of the issue.

"The entire issue was sold for cash in a single day," was the comment made at the department.

Bank of Canada officials, handling their first Dominion loan, announced that half the loan had been subscribed an hour after the books were opened.

The bonds were offered in two maturities, eight and 20 years, the former selling at 99.50 and bearing interest coupons at the rate of 2½ per cent., yielding 2.57, and the latter at 98.50 with interest coupons at 3 per cent., yielding 3.10 per cent. The bonds are dated June 1 and the proceeds will be used for general and current requirements.

Gift To Canada House

Portrait Of King Unveiled By Duke Of Kent

London.—In the presence of a large gathering of prominent persons the Duke of Kent unveiled a portrait of His Majesty presented to Canada House. The painting is a replica of the portrait presented by T. B. F. Davis of Jersey and Durban, South Africa, to Victoria college, Jersey, in memory of his son killed in the war. Similar replicas are being presented to the London headquarters of Australia and New Zealand and Durban University.

War Vessels Visit London

London.—For the first time in 20 years a squadron of cruisers and smaller war vessels steamed up the Thames and dropped anchor off the dock of the metropolis. The fleet, here on a jubilee visit, consisted of 22 vessels and was led up the river by a flotila of destroyers followed by the Orion, flagship of the fleet, and the cruisers Leander and Neptune.

Conference Of Coal Dealers

Winnipeg. — Recommendation a conference of coal dealers be called to consider means of saving and increasing the Canadian coal market was approved at the annual convention here of the Western Canada Fuel Association. 2090

THWARTED PLOT

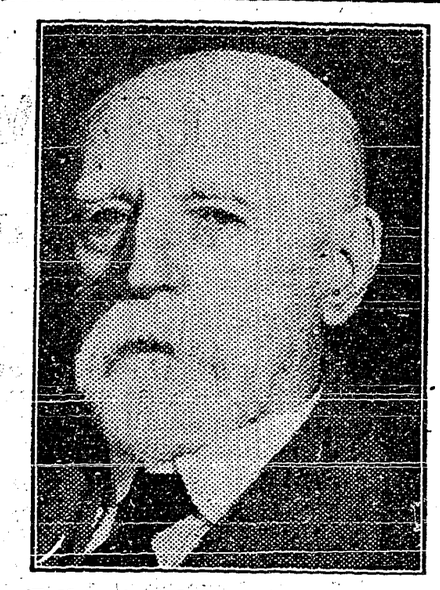

Tall, straight and white-haired, Nicholas Power of Halifax, N.S., former Chief of Police of the Nova Scotian capital, who has reached his 91st year, once played a thrilling part in the capture of the conspirators who planned to bring death to the present ruler of the British Empire, then a Prince, who was on the Halifax Naval Station in the post of Midshipman.

Farm Loan Board

Holds First Meeting Under Chairmanship Of John Barnett

Ottawa. — The newly organized Canadian farm loan board held its first meeting under the chairmanship of John A. Barnett who succeeds Dr. J. D. MacLean in that position. Dr. MacLean remains a member of the board along with Charles Duquette, also a former member, and B. J. Roberts, comptroller of government guarantees, who represents the minister of finance.

Business was selection of provincial superintendents who will perform the functions formerly carried out by the provincial boards which were abolished when amendments to the act were adopted at the present session of parliament.

Income Tax Payments

Ottawa.—Collections on 1934 income tax to date have reached a total of $49,800,000 which is $14,325,000 more than the amount collected in the corresponding date last year, C. Fraser Elliott, Dominion commissioner of taxation, announced. It is anticipated that income tax this year will yield about $80,000,000 to the federal treasury.

Many Prospective Tourists

Ottawa.—The tourist bureau which is under Hon. R. J. Manion, minister of railways and canals has had more than 14,000 inquiries from people in the United States during the past six weeks.

Has Made Long Trip

Saskatchewan School Teacher Rides Bicycle To Prince Edward Island

Charlottetown. — Harold Petersen, 26-year-old Saskatchewan school teacher, pushed his bicycle over Prince Edward Island's red soil May 14 and came to rest in Charlottetown after completing 10,500 miles of pedalling since he left the little town of Assiniboia, Sask., last July.

His doctor told him he needed fresh air and exercise and by the time he arrives home next July he thinks he'll have given himself enough outdoor life to do him for many years to come.

The cyclist plans to take a trip eastward to Souris. Then he goes on to Cavendish, where he wants to see the scene of L. M. Montgomery's "Anne of Green Gables."

"There are a lot of good people in the world and a lot of bad ones but most of 'em are good," he mused as he reviewed his long trip, which took him into nearly every province in Canada, the southern States, Mexico, and into the Maritime provinces.

British Election Sighted

Rumor That Stanley Baldwin May Take Over Premiership

London.—Political quarters speculated on the possibility of a realignment of the cabinet. Prospects also were believed to indicate there might be a general election in the autumn.

The likeliest story circulating in the lobbies was that Prime Minister Ramsay MacDonald and Stanley Baldwin, Conservative leader and lord president of the council, would change places. Informed circles mentioned the Whitsuntide recess, which comes early in June, as the most suitable date for such a move.

Many government supporters believe an election in October would be more favorable to the government than one next spring or later in 1936. The recent government victory in the West Edinburgh by-election was considered evidence that the government's stock at present was high.

Famous Diamond

World's Largest Uncut Stone Goes To United States

London.—The famous Jonkher diamond, world's largest uncut stone, will go to the United States.

Its sale to Harry Winston, New York merchant, was announced by Ernest Oppenheimer, its former Ernest Oppenehimer, its former owner, profited $435,000 on the transaction.

Oppenheimer bought the stone from Jacobus Jonkher, South African prospector who found it, for $350,000 in January of last year.

AT THE END OF THE LONG TRAIL

Miss Jean Batten, 25-year-old New Zealand airwoman, who has flown from Australia, is shown waving to the cheering crowd on her arrival at Croydon Airport. She is the first woman to have flown to and from Australia.

ITALY AIMS TO ATTAIN CONTROL OF ETHIOPIA

Rome.—Italian newspapers openly demanded imposition of a new "organization" of Ethiopia, which was taken by diplomatic circles to mean civil or military control by Italy.

The authoritative Gionale d'Italia, which most often is chosen to echo government plans, said Ethiopia's "incapacity to comprehend and assimilate the elementary values of civilization" made it necessary that "there be given Ethiopian territory an organization which will deprive it of the possibility of menacing any more neighboring colonies, above all Italian interests which have been attacked."

These blasts followed upon the bold declaration by Benito Mussolini that other nations must keep their hands off the Italo-Ethiopian dispute.

That it is to be Italy which will impose this "organization" upon Ethiopia was recognized by the Gionale d'Italia when it said: "To recognize the European value of Italy as a civilized nation and power for equilibrium, signifies to recognize also these Italian necessities in East Africa, her rights of defence and of guarantees."

London.—Great Britain is determined to continue her friendly efforts to avert hostilities in East Africa despite Premier Mussolini's warning to other powers not to interfere in the Italo-Ethiopian quarrel.

Replying to Geoffrey Mander, Liberal, in parliament, Sir John Simon, foreign secretary, denied any representations had been made to Italy with reference to obligations the British would be under regarding use of the Suez canal and British ports in the event of African hostilities.

Sir Eric Drummond, British ambassador to Italy, was called from Rome to report on his part in the British peace efforts in the Italo-Ethiopian controversy.

Radio To Be Discussed

Minister Of Marine Said To Be Dissatisfied With Present Act

Ottawa.—Radio will be one of the first subjects discussed with Premier R. B. Bennett by his colleagues on his return to Ottawa it was learned. Life of the bill under which the Canadian Radio Commission functions was extended before adjournment until June 1.

It is known Hon. Alfred Duranleau, minister of marine, whose department has general supervision over radio, is dissatisfied with the present act. The commission has at its dispoal about $1,500,000 a year, derived out of receiving licenes. From this it must pay costs of administration, of programs and of leased wires, and has not enough left to provide high-powered stations on a scale comparable with the developments in the United States.

Proximity of the Dominion elections, however, may result in continuing the present act for the remainder of the year.

Appointed Manager

Edward Johnson, Noted Canadian Tenor To Head Metropolitan Opera

New York.—Edward Johnson, the noted tenor of Guelph, Ont., was appointed general manager of the Metropolitan Opera Association.

Mr. Johnson wired his acceptance of the post from Detroit, where he appeared in Peter Ibbetson, and pledged "by zealous devotion to the maintenance of the uninterrupted prestige of the Metropolitan Opera."

Slow Germination

Saskatoon.—Wheat, which under normal conditions usually shows above the ground in from 10 to 14 days, has taken 24 days on the plots of the University of Saskatchewan, owing to continued cool weather. Clouded skies and cool temperatures have prevailed since the snow disappeared.

Prompt replies come by long-distance telephone

When you want word in a hurry from someone in another town, call him by long-distance telephone. In one conversation you can ask questions and get answers. You climinate the the wait that an exchange of letters makes necessary.

Tomorrow may be too late--telephone today.

—

Kootenay Telephone Co., Ltd.

THE CRESTON REVIEW

Issued every Friday at Creston, B.C. Subscription: $2.50 a year in advance. $3.00 to U.S. points.

C. F. HAYES, Editor and Owner

CRESTON, B.C., FRIDAY, MAY 24

HOME BREW

Now that the storm of protest that was pretty general all over Canada in conection with medals presented during the King's Jubilee exercises has pretty well blown over, it is satisfactory to report that local citizens will be unanimous that honor where honor was due was paid a former-day well known valley citizen in the person of Father Nicholas Cocola, now serving as chaplain at the Sisters of St. Ann hospital at Smithers, in northern British Columbia, who was remembered on May 6th. Thirty-five or forty years ago Father Cocola was in charge of Roman Catholic Church work amongst the Creston indians, taking charge of the reserve shortly after the band embraced Christianity, and the services he rendered, not only the indians but the community in general at that time, is still referred to in terms of unstinted praise by all who knew him. In addition to his church training Father Cocola had a good working knowledge of the medical profession which served him in good stead at a time when there were few doctors in all east Kootenay.

Village dog owners who have so far neglected to take out licenses for their canines—and there are more than a few of them--are given a last reminder that the dog dues must be paid on or before Monday night or collection will be enforced in the magistrate's court, which will subject owners to a fine up to $10, or 30 days imprisonment. The by-law in this connection is a very businesslike one and from attendance at council meetings the Review is certainly of the opinion there will be no foolin' in the matter of enforcing collection. In comparison with the human population Creston is certainly oversupplied with dogs and most everyone—except those directly interested—will commend the council on the action they plan to take. If a dog is worth its keep it certainly should be worth even the increased license fee effective at the first of the year.

Canada is due for a federal election this year—most likely in September—and for the benefit of those who for various reasons were unable to get on the voters list compiled late last fall, another opportunity presents itself at Creston on Wednesday next, May 29th, when S. M. Norton of Kimberley, registrar of electors for Kootenay East, will be here for the purpose of enrolling all who are entitled to vote. His visit to Creton will be the only one in the valley and residents in the territory from Kitchener to Sirdar will have to appear in person in order to have their names added. This is purely a personal matter and any and all who wish to exercise the franchise will have to make it their own business to assure registration. If you are not on the list compiled last fall it's up to you—and the date is May 29th.

And talking about a federal election reminds of a statement made last week personally by Hon. H. H. Stevens, the sitting member, that he will again be Conservative candidate in Kootenay East. The news while reassuring does not come as any surprise. Mr. Stevens is thoroughly practican and having in mind the rough going the Bennett government encountered in all the bye-elections for the past two years, he must have some time ago figured it out that Kootenay East is a more likely riding to get elected in than those that have been mentioned as wanting him in eastern Canada. With a C.C.F. candidate already in the field and the almost certainty of the Liberals having a standard bearer, certainly Mr. Stevens should not be averse to risking his fortunes in his present constituency—and particularly with the traditionally Tory Creston Valley added to the riding he now represents.

And in concluding our political broadcast for this week we cannot refrain from commending Premier Pattullo on the move he has made to use newspaper space from time to time to acquaint the people of this province with features of government policy on which it is well they should be informed. Public men, rightly or otherwise, find it necessary on occasion to complain that their utterances are misreported, misconstrued, garbled, etc., etc., by the newspapers. With these statements appearing over the premier's own signature there will be no room for any such charge, and, likewise, eaders will now know exactly where the government stands on any question on the strength of a direct personal statement by the government head. Readers may not agree with the observations Mr. Patullo may have to make, but all must commend his action in putting his statement of case in black and white in every daily and weekly newspaper in the province. Frankness of this sort is a bit rare in Canadian public life.

ALL MUST CO-OPERATE

Gainful Occupation Instead of Relief is the Aim of Your Government

IT is the policy of your government that relief recipients shall give services in return wherever possible. Recent refusal of a certain number to do the small amount of work required has jeopardized this policy and embarassed those who are willing to do their share.

As a result of the actions of these disturbing groups your government has laid down a policy that all relief recipients, physically able to perform work, but who refuse to do so or to give a reasonable day's service, will be considered ineligible for further relief. Where it is necessary, dependents of these men will be allowed relief and the disqualified relief applicant will be removed from the position of head of the family so far as unemployment administration is concerned. He will only be reinstated when he is prepared to give a reasonable amount of labor in return for his and his dependents' relief.

The policy of your government has been to distribute relief upon a basis of comparative need, having regard for the number of dependents in a family without regard for the physical fitness of the recipient. Only those physically able are required to undertake labour on public works and then on a basis of one day's work for each $3.20 received.

Work, wherever possible, will be provided within walking distance of workers' homes; where this is not possible, transportation will be provided. Relief workers will not go out in bad weather. As additional public works funds become available, plans will be made to supplement amounts of relief by extra work.

Your government fully realizes that the amount of relief given is only upon a subsistence basis, but is doing its best to improve conditions and bring about a change in policy. At present the problem is to give the greatest possible distribution to the monies available. The money borrowed for unemployment relief and for public works, plus the annual vote from current revenue for bridge and road maintenance, has been pooled for the purpose of assisting those who find it impossible to obtain employment. It is obvious, therefore, that relief recipients must do their share in the upkeep of roads in return for the allowances made.

Having dealt fairly with relief recipients, your government feels that it should have the reasonable co-operation of the unemployed. Such co-operation will assist in bringing about the improvements which your government desires, namely, that gainful occupations shall be substituted for relief.

Believing that relief scales, in existence when your government took office, were insufficient to prevent suffering where recipients were without other income, the following changes were made:

- **Scale of food allowance increased by ten per cent.**
- **Dependents' allowance increased by one dollar each a month.**
- **Allowance to expectant mothers of five dollars a month for a period of four months.**
- **Special grants to organizations assisting needy cases in the provision of clothing and shoes.**
- **Increased medical aid for treatment of the unemployed.**
- **System changed from scrip to cash.**
- **Distribution of $500,000 in wages in the autumn and winter 1934-35 out of public works funds to relief workers who gave services in return, in addition to regular relief scales.**
- **Granting permission to relief recipients to do casual labor to an amount equal to their food allowance without affecting the relief granted.**

The result of this policy has been that, although the number of relief recipients has been reduced by approximately 15,000, the costs of relief has increased by $750,000 a year.

Contrary to allegations frequently made, your government does not require unemployed single men, domiciled in British Columbia, to go to National Defence camps for relief. All such men without dependents, who can prove they lived in the province prior to May 1, 1931, when relief assistance was instituted, are elegible to receive relief at their established domicile.

Orders have been issued to all provincial relief officers to enforce the regulations respecting the condition that all relief recipients, physically able to do so, shall give work in return for relief.

The next in this series will appear at an early date.

PRIME MINISTER OF BRITISH COLUMBIA

THE GOVERNMENT OF THE PROVINCE OF BRITISH COLUMBIA

MC-3A

Letters to the Editor

A Timely Reminder

Editor Review:

Sir,---I understand that this district will soon be asked to elect their representative to the B.C. Tree Fruit Board. This position is one of very great importance to us and calls for some good straight thinking on the part of the growers. Perhaps this is an excellent time to consider what was accomplished for Creston in the year just passed and whether or not we were well represented.

I think that a very great mistake was made last year in mixing the duties of the representative with those of policeman for the enforcement of the Board's orders. This was realized later in the season and an outside man was sent in to act in this capacity.

Our representative should be a man with a real knowledge of the district and its requirements. A man who can present our needs to the Board, and who can get results.

Creston growers last year voted to be included in the big B.C. pool. We started in the season on the same basis as the Okanagan. Then things began to take shape and we could see what we were to be let into. All was not as represented when our growers voted. A cartel was formed which curtailed shipment of apples to percentages. This was going to be a tremendous handicap to Creston as we had no cold storage to hold our surplus. We did not even have enough warehouse space to receive all our fruit. If Creston was pulled into this arrangement we were sunk.

Popularity is often a poor guage of a man's ability and I would suggest that all we want is a man to represent us at Kelowna who knows the needs of the district and who can step out and get concessions to take care of these.

In this respect let us just consider what special concessions we were granted last year and decide from results obtained if we were well represented.

1. We were permitted to remain outside the Okanagan cartel after our representative showed the impossibility of Creston holding a large portion of her crop for winter sales.

2. We escaped the Okauagan pool after having voted to go into it.

3. We were granted exemption from the eight cents a box pool levies after our representative presented our case to the Board at Kelow a.

Do not forget that the Okanagan pools are not all closed yet. That 112,883 boxes of Okanagan apples have been dumped so far and none in Creston. That Creston prices average far higher tnan Okanagan. That our growers have had their money for months. Compare these results and remember that had we not had a careful watch over our best interests we should have been in exactly the same position as the Okanagan.

It strikes me very forcibly that we do not always give credit where credit is due and are liable to let personalities or some other considerations cloud our judgment. This is no electioneering effort but simply a plain statement that I would prefer to let a man carry on who is getting results for us than to put in an untried one who might and might not take care of our interests.

Mr. Littlejohn may not suit us all but let results speak for themselves and I say while he is able to produce the goods leave well enough alone. ORCHARDIST.

Except for difficulty with breakdown in pears in cold storage the co-operative sel ing agency at Penticton had the best operating season in years.

The Courier claims Cranbrook has over one million dollars of assets. The water system is valued at $327,848, the sewerage system at $125,130, the school buildings at $173,818.

GENUINE ASSISTANCE TO FARMERS

That this Bank is anxious to assist the agricultural development of Canada is shown by the fact that two-thirds of our borrowing customers are farmers.

An application for credit from you will be given the most considerate treatment. 586

THE CANADIAN BANK OF COMMERCE

Creston Branch - J. J. nager

School Tenders Exceed Estimate

Lowest Bid is More Than $2000 in Excess of Amount Voted for New Four-Room School—Next Move up to Department

VICTORIA, May 22.—All bids received by the B.C. department of public works today for a four-room stucco school at Creston village were over the departmental estimate of $15,928. The tenders were opened by Hon. F. M. McPherson, and must finally be considered by Creston, which is contemplating erection of the building with government help.

Six tenders were submitted, four being found in order, and two discarded for failure to comply with published requirments of the bids. The lowest tender submitted worked out at the rate of $4496 per room and the highest at $5910 per room, including construction of the building.

The bids received in order were as follows: A. E. Jones of Cranbrook, $23,640; Thomas Carson, Vancouver, $19,650; A. S. Hendron, Creston, $18 320; Moncrieff and Vistaunet, Vancouver, $17-985; E. J. Goslin, of Trail submitted a bid of $20,136, without a deposit; and A. H. Green of Nelson, one of $20973 by wire, these two offers being discarded as not within the terms of tendering.

The bids will be passed to the department of education, to take up with Creston authorities, the minister said.

Erickson

Roy Penson and Stanley Steward left last week for Tye.

Mrs. McMillan is a visitor with Cranbrook friends this week.

Mrs. R. Dodds and Mary Jean are visitors at Yahk this week.

Con Nygaard of Tye spent the week end with friends at Erickson.

Frank Cowley of Arrow Creek is on a visit with friends at Slocan.

The residence of J. Mermet is much improved with a new dress of paint.

Melvin Jorde, who is working at Salmo, spent the weekend with his mother at Arrow Creek.

Birth—at Creston hospital, on May 14th, to Mr. and Mrs. Earl Ward of Arrow Creek, a son.

Miss Madeline Putnam returned on Sunday from Vancouver for a holiday visit with her parents, Mr. and Mrs. Frank Putnam

Principal Colus of Erickson school was at Cranbrook on Saturday for a meeting of the executive of the B.C. Teachers' Federation.

About a dozen members of Erickson hospital Ladies' Auxiliary were at Canyon on Wednesday last, guests of Canyon Auxiliary at an afternoon get-together at the home of Mrs. Van-Ackeren. The affair was one of real sociability with a fine musical programme and a delightful lunch.

Sirdar

The telephone crew engaged in installing the line to the Bayonne mine report three feet of snow six mile up from Cultus Creek. This condition is hampering wire stringing operations.

A. L. Palmer, road superintenbent, Creston, was a business visitor Monday inspecting the road work, and went up the lake as far as Crawford Bay where other road work is in progress.

Good progress is being made on the highway widening east of Sirdar. A good sized crew is employed since the first of the month. There is considerable blasting to be done on this project.

Mike Talarico and George Everal were motor visitors to Creston on Tuesday. Thomas Rogers was a business visitor to Creston at the beginning of the week between stages. Frank Pelle was a business visitor to Creston on Tuesday.

Tie loading got in full operation here at the beginning of the week the ties are hauled by truck from Goat Creek to Atbara. The work of getting these ties is giving employment to fifteen men and this will be doubled in a few days.

A small slide on the C.P.R. took place Thursday at mile 84. It consisted chiefly of rocks which damaged a few rails but everything was put in shape by the men who regularly patrol the railway, without any delay to traffic.

The water guage at Slough bridge reads 9 40 on Wednesday morning. This is a rise of 1 30 since the reading on Saturday. Considering the weather the rise is not excessive and does not indicate whether higher water than usual is to be expected.

Local softball fans turned out in full force on Sunday to witness the first game of the season. In the first game Sirdar school team took a 19-10 decision from Boswell school team. Both pitchers D. Ascott and John Rogers turned in a good game. The players: Boswell School—Dan Johnstone, D. Ascott, three brothers Vansteneberg, E. Hepher, two Vancouknetts brothers and S. Cummings. Sirdar school—F. Thames, John Rogers, R. Pelle, C. Passcuzzo, E. Pelle, J. Thames, B. Thames, N. Passcuzzo, and I. Passcuzzo.

In the men's game Boswell evened matters by taking the locals 9-8 in nine innings. Bert Ingram of Sirdar made a home run. The teams: Boswell—A. Ascot, B. Mackie, F. Cummings, D. Malloy, P. Mackie, S. Mackie, J. Johnson, C. Lombardo, and J. Jakeman. Sirdar—Bert Ingram, D. Passcuzzo, L Benedetti, D. Benedetti, D. Taylor, F. Martello, Syd. Rogers, O. Hagen, and John Rogers. D. Benedetti and Dick Malloy umpired the schools game, and Adam Robertson and Simpson Frank the second game.

Lister

Birth On May 18th, to Mr. and Mrs. John Ringheim, a son.

The humming birds have made their appearance. The first were noticed on Sunday.

Bill Yerbury returned on Tuesday from Cranbrook, where he has been for some weeks past.

S. R. Bowell, egg inspector for the Dominion department of agriculture, was here on official business on Monday.

Misses Curtis and Webster of Lister school staff, were visitors at Cranbrook on Saturday for a meeting of the East ootenay executive of the B.C. Teacher ' Federation.

Mr. Pollard of Nelson, assistant engineer of the water branch of the lands department, accompanied by Jas. Burge of Grey Creek, were here on departmental business on Tuesday.

For the second year in succession Lister scholars made the best showing of all rural schools in the sale of Booster tags for the schools' track meet at Creston on Friday last, and have been awarded a special prize.

The blue shirts and black shirts of overseas fame, now have their (color) rivals in the Lister red shirts. These are the junior fire wardens. Douglas Sinclair, Kirk Beard and Manning powers—who are now on duty in their crimson haberdashery.

Scholars of Lister school made a creditable showing at the schools' track meet at Creston on Friday afternoon. Raymond McKee and Mary Millner got seconds and Manning Powers two thirds in the running events. Mary Daus captured two thirds, running and broad jumps.

Local and Personal

FOR SALE—Tomato and pepper plants. E. N. Holmes, Creston.

Mrs. A. Corrie returned on Friday from a holiday visit with friends in in Fernie.

COW FOR SALE—Good milk and butter cow, $50, will freshen soon. Fred Lewis, Creston.

Rev. M. C T. Percival is at Penticton this week attending the Anglican synod of the diocese of Kootenay.

FOR SALE—1984 Victoria Master Chevrolet, gone about 7000 miles. Mrs. Parry's Beauty Shop, Creston.

Mrs. Cobb of Cranbrook spent a few days here last week, a guest of her parents, Mr. and Mrs. W Liphardt

Mrs. Page McPhee and young son Sandy, returned on Saturday from a holiday visit with friends in Kaslo

W. B. Martin, C.P.R. agent, is taking his usual two weeks' holiday at present, and is relieved by A. Cometz of Natal.

Mrs A R. Lynne is combining business with pleasure on a visit at Calgary, Alberta, this week. She left on Thursday.

Mrs. Frank Garrett and daughter, Beverly, of Blake, are here on a visit with her parents, Mr and Mrs. F. LaBelle.

Mrs. (Dr.) Lillie of Calgary, Alberta, is renewing acquaintances in Creston this week, a guest of Mr. and Mrs. M. R. Joyce.

W. H. Wilson, the experienced sight specialist, of Cranbrook, will be at Creston Drug & Book Store, all day Tuesday, May 28th.

The C.P.R. is putting in a new six-inch plank platform at the east end of the station, in readiness for the heavy fruit shipping season.

High school principal F. P. Levirs was at Cranbrook on Saturday for a meeting of the executive of the East Kootenay branch of the B.C. T eachers' Federation

Joe Romano is expected home from Vancouver today in which city he attended the sessions of grand lodge Knights of Pythias, representing Wild Rose Lodge, Creston.

Miss Snowden, who has been a guest of her brother-in-law and sister, Mr. and Mrs. H. A. Powell, for the past several months, left on Saturday on her return to Bournemouth, England.

W. McL. Coopet, manager of Creston Co-Operative Fruit Exchange, was a business visitor at Boswell on Thursday last, where he addressed the annual meeting of Boswell Fruit Growers Association. As a result of the meeting Boswell will again sell its fruit crop through the Exchange, last year's deal being satisfactory.

The much needed rain was delivered Thursday night and Friday morning with more than half an inch of precipitation. The moisture was particularly welcome to strawberry and vegetable gardens.

Rt. Rev. Walter Adams, Bishop of Kootenay, will officiate at the evening service at Christ Church on Sunday, at which he will dedicate the new St. Patrick's Anglican Church at Wynndel.

Mrs. D. G. Steeves, M L.A., North Vancouver, who spoke here on Monday evening, was a guest of Mrs. Chas. Murrell during her stay in Creston. Canyon ladies tendered her a reception Monday afternoon.

The weather has warmed up considerable since the end of the week, but it is not yet in a class with this time a year ago, when some of the hottest weather of the year was encountered the latter part of May.

Rev. N. Harkness of Vancouver, field secretary for the B.C. branch of the British & Foreign Bible Society, made his annual visit to Creston on Tuesday, when he gave an illustrated lecture at the Presbyterian Church.

H. Charlesworth, of Vancouver, secretary of the B C. Teachers' Federation, was a visitor here on Tuesday. He is making a tour of the Kootenays this month, and had a conference at Creston with the valley teachers.

E A. Jones of Cranbrook, district public works engineer, was here on official business at the first of the week, and made preliminary survey of the new road to West Creston across the dyked lands of Creston Reclamation Co pany, Limited.

Due the activity of the painters the business section is brightening up considerably this week. Great improvement is made with the decorating of the fronts of Palm Confectionery, Creston Fa mers' Institute and the new addition to the Co Op. store.

Newton Fraser, who was bookkeeper with Crestland Fruit Company, Limited, under H. Harrison, which operated here three years ago, spent a few days in town at the first of the week He was enroute to Calgary, Alberra, from Vernon, where he is now located.

The old baseball rivals, Bonners Ferry and Creston, meet at Exhibition Park on Sunday afternoon at 2.30, and a real game is looked for. The battery work for the Iniermediates will be in charge of Niblow and Hale, who made such a fine showing at Troy on Sunday.

It looks as if new tenders will have to be called for Creston,s new four-room public school. All those submitted and opened at Victoria on Wednesday were in excess of the $15.000 voted for the new structure. The highest was $23,640 and the lowest was $17,985.

S. McL. Norton of Kimberley, registrar of electors in the East Kootenay federal constituency will be here on Wednesday, 29th, revising the voters list for the polls in Crestonvalley. This will be the last and only opportunity to get on the list to be used in the election next fall.

O. J Todd of Vancouver, secretary of the University Extension Committee, was a Creston visitor on Tuesday and in the evening conferred with the teachers, trustees and others interested in adult education, in connection with which work he is making a survey of the province at present.

At the graduation exercises of the University of Alberta at Edmonton on Thursday last the full list of scholarship and prize winners was announced and it is satisfactory to learn that the Priscilla Hammond memorial prize in English was annexed by Tom Crawford, jr., a second year student in arts.

According to the readings taken at the dam of West Kootenay Power & Light Company, Limited, at the canyon, the rise on Goat River has not been as fast as many think. At 8 a.m., Tuesday, the water going over the crest of the dam at a depth of 4 feet 6 inches. At 8 a.m. Thursday the depth was 5 feet 10¾ inches.

The Grand had a capacity house on Saturday night for Will Rogers in "The County Chairman." For Friday and Saturday, May 31 and June 1st, the Grand will present "The Count of Monte Cristo." This made a geat hit when shown here in the silent a few years ago, and is much improved in its new sound production.

AUCTION SALE—If you have anything you do not need list it for Sale on Saturday, June 1st. Horses, cattle, harness, wagons, buggies, chairs, tables, dressers, b ds. Get what the public bids for it and you will get all its worth. Turn the odds and ends into cash. No reserve. List your goods as soon as possible before May 31st. J. W. Harvey's Blacksmith Shop opposite the Commercial Hotel.

Two important meetings for farmers are scheduled for next week. On Thursday West Kootenay Farmers' Institutes have their annual convention at Robson, at which Creston will be represented by W. S. McAlpine and F. H. Jackson, president and vice-president respectively of Creston Farmers' Institute. On Wednesday the West Kootenay Poultry Association meets in annual session at Nelson, at which a move will be made to consolidate the poultry industry in the B.C. interior.

Creston valley schools will be represented at the Kootenay track meet at Trail on Saturday with ten entries of those taking prominent places in the meet here on Friday last. Those who will compete are Minnie and Margaret Huscroft, Bads Spencer, Raymond Humble and Tom Tedford of Canyon, Gladys McCulloch of Lister, and Wilfred LaBelle, Irwin Nickel, George D dd, and Desmond Truscott of Creston. They will be in charge of Miss Curtis and C. Huscroft of Lister-Huscroft, and Principal E. Marriott of Creston. They leave by auto today.

An important change in the business section is reported this week with the announcement by Cecil Moore that he has disposed of his garage business to Messrs. Frank Nadon and Louis Shulaika of Fernie, who took possession on Tuesday and will do business under the firm name of Universal Motors. Both were formerly with the Ford Garage in that city, the former having been identified with garage work for the past 17 years and the latter also an experienced garage man. Jas. Bereau, who has been on the mechanical staff at the Moore garage, is remaining with the new firm. The disappearance of Cecil Moore from the business circle will be regretted. He took over the former Bevan-Kootenay garage about three years ago and had developed a splendid trade in Fords as well as a high class garage service. His health has been very poor the past few months and this has necessitated his retirement.

Our K. B. O. Broadcast

Fernie board of trade will advance $175 for the putting in of shower baths at the tourist camp.

Kaslo council is considering building some log cabins to accommodate auto tourists this year.

The co-operative house at Penticton kept its packing charge down to 26 cents for the past season.

Yahk is to combine its king's jubilee celebration with its observance of the Queen's birthday, May 24th.

$2700 will be spent to attach a filter to the water supply of the Rossland swimming pool. $1700 of this has been donated by one of the citizens.

Up to the middle of May 522 auto licenses have been issued at Bonners Ferry. 103 farm truck license shave been issued.

As a result of its observance of the king's jubilee Invermere and the surrounding district will have $300 for the cancer fund.

At Kamloops the city council has given the board of trade $300, along with a special grant of $400 for a publicity pamphlet.

To assist Bonners Ferry farmers who need relief the federal authorities are being pressed to employ them at clearing their own land.

General Blacksmith Work

Horseshoeing
Acetylene Welding
Machine Work
Tractor Repairing

Fully modern shop to handle all kinds of work.

We specialize in shoeing lame horses.

Satisfaction guaranteed on all work.

Harvey Blacksmith Shop
Opposite Commercial Hotel

Dahlias 10c. each

FIRM TUBERS—Bronze Ball, Magenta Peony, Purple Bond, Oriole, and other varieties—single and double.

RENNIE'S XXX SWEET TABLE CORN
Unapproached for its excellence of flavor and sweetness.

LIME - SULPHUR SPRAY
45 gals. $9.00 Delivered

SEMESAN BEL—for Spuds
Controls seed-borne diseases; assures better stands and larger yields.

PREVENT RHIZOCTONIA STEM LESIONS AND SCAB:
Semesan Bel for dipping 200 pounds Potatoes.. **20c**

Creston Farmers' Institute

ELEPHANT BRAND FERTILIZERS
"Power to grow"

Excellent results have been obtained on potatoes—for example, a farmer at Wardner, B.C. (name on request) increased his yield by six tons by expenditure of $7.50 on ELEPHANT. BRAND FERTILIZER. With results like this, you cannot afford to do without fertilizer.

ELEPHANT BRAND
Ammonium Phosphates, Ammonium Sulphate
Superphosphates and Complete Fertilizers

Supply all essential plant foods, and can be obtained in hundred pound sacks from all good dealers at reasonable prices.

MANUFACTURED BY

The Consolidated Mining & Smelting Co. of Canada, Ltd.
TRAIL, British Columbia

Use ELEPHANT Brand Fertilizers

Dominion Botanist Makes Plea For Botanical Gardens To Study Wealth Of Plant Life In Canada

Canada's need for botanical gardens in which to assemble and to study her great wealth of plant resources as well as plant wealth from other parts of the globe, was dicussed recently by Dr. H. T. Gussow, Dominion botanist, in lecture theatre B, University of Manitoba. This need was first voiced in February, 1886, by the late Dr. William Saunders, who said: "It has long been a reflection on Canadian taste and progress that we have not botanical gardens in the Dominion. In Australia and India are several such gardens, supported by the government. Botanic gardens have also long been established in Ceylon, the Mauritius, Jamaica and several others of the West Indies. Canada is indeed the only important British colony where such an institution is wanting." In 1935 it is still wanting, but urgently needed, it was shown by Dr. Gussow.

Briefly defined by Dr. Gussow, a botanical garden serves as a centre for all branches of the study of plants, and fosters, insofar as possible, the practical application of the knowledge obtained by its workers, to economic, medical and industrial problems. It aims at making representation of as many families of plants as possible or of characteristics, orders and biologically interesting species. It is a living museum, and a place for rest and reflection. It is not a sports ground, nor an amusement park, though its beauties may delight the eyes and stimulate aesthetic and intellectual life, as does an art gallery or a museum.

The drawing power of botanical gardens is indicated by a reference to Kew botanical gardens — the world's most famous sample of this type of garden, in an annual attendance of 2,000,000 persons, many of whom are scientists and students from all parts of the world. Occupying 300 acres and equipped with a herbarium of two million specimens of plants and a library, Kew gardens serve all the world.

Modelled After Mounties

Newfoundland May Soon Have New "Red Coat" Force

A force of rangers modelled after the Royal Canadian Mounted Police will be formed by the Newfoundland commission government as soon as approval is given by the Dominions office in London.

Consisting of 52 men at the start, the force will set up 18 posts on the island and five in Labrador, and for some time to come they will have to go through the pioneer work carried on in Canada by the Royal Northwest Mounted Police before the larger Canadian force was organized.

A chief ranger, one inspector, seven sergeants, six corporals and 37 rangers will be assigned to the task of patrolling Newfoundland, outside the Avalon Peninsula, and the great little known hinterland.

Aeroplanes, automobiles, motor boats, horses and dog teams will be their "mounts" as they carry on not only police work but "administrative activities in connection with customs, relief and protection of forests and game."

Would Amend Criminal Code

Proposal To Prohibit Passing Of Death Sentence On Women

A proposal amendment to the criminal code which would prohibit the passing of a death sentence on any female person was filed with the clerk of the House of Commons by T. L. Church (Cons., Toronto East), the Toronto Globe says.

"Sentence of death shall not be passed on any female person under the provisions of this act," the Globe says the amendment reads. It also provides, says the Globe story, that, "on a trial by jury of a female person under any section of this act, one-third of the jurors chosen to try the issue shall be females, duly qualified on the same basis as male jurors."

2094

Paintings May Be Valuable

Believed To Be Work Of Great Venetian Artist

A worn, discolored canvas which its owners believe is a famous "lost" Titian Madonna, and two other paintings supposedly by the great Venetian painter have been taken to New York for expert opinion.

The paintings are the property of Henry Cini, of Stafford Springs, Conn., who is sure that they are not only genuine Titians but worth $1,500,000, too.

The paintings were taken to Mrs. Robert H. Grimes, at a Park avenue hotel. Several experts who have seen them have pronounced them "very valuable" and expressed the opinion that at least the Madonna is a real Titian, Mrs. Grimes said.

The "lost" Titian Madonna has been the despair of connoisseurs for many years.

The most elaborate of the Cini paintings shows a Madonna in faded rose and blue draperies holding a standing Christ Child while another celestial infant kisses the foot of the first one..

Another depicts St. Joseph holding the Infant Christ in his arms while the baby waves his staff. The third painting is of a guardian angel with one arm thrown around a smaller angel and the other arm outspread toward a bevy of cherubim. The canvas of the Madonna has some large holes, the St. Joseph smaller tears, while that of the guardian angel is almost ragged with age.

GARDENING

Gordon L. Smith

Early Stuff

With May almost here, it should be fairly safe to try a few rows of those vegetables which are not usually sown until later. If frost does come along, there is a small loss as the ground can be used over again, whereas if the stuff pulls through, there is the satisfaction of having from one's own garden vegetables unusually early. Beans, potatoes, corn, tomatoes and a few of the other tender and semi-tender vegetables can be treated in this way. With hardy sorts like spinach, radish and lettuce, one can make the first sowings just as soon as the ground is fit to work. Frost may hold them back but it will not hurt them. Handle the end of the planting season in the same way, that is make a sowing or two after the usual time for planting so that there will be stuff coming along weeks after the main crop has been picked.

Gardening With Rocks

A few years ago a steep bank at the end of the lawn was regarded as a distinct handicap. Grass and ordinary flowers could not survive spring downpours. About the only solution was large trees and in front of these a screen of shrubbery or vines to hide the raw earth. Nowadays, people want such banks to create a rock garden and often where no bank exists, one is raised by artificial and expensive means. This is not to be confused with the old stiff and rather unsightly rockery. In the kind advocated here, boulders are set into the side of the hill, embedded so deep that frost will not seriously disturb them, and also in such a way that the soil between will lead back into the main bank. Between the rocks a miniature Rocky Mountain range is created with gulleys, alpine meadows, crags and steep canyons. Seed catalogues usually list alpine rock garden plants separately. It is most important to secure seeds and plants suitable to Canadian conditions and it is also advisable to get special literature on the subject, or visit a neighboring rock garden, before attempting too elaborate a layout.

Use The Catalogue

A good seed catalogue is indispensable. Height of the flowers, times of blooming, whether they are suitable for such special purposes as edging, screening, cutting and fragrance are all mentioned and are vital facts in laying out a satisfactory garden. In the vegetable line the catalogue continues this useful service by listing different varieties under the heading of early, late and medium, so that a succession of vegetables is possible right through the season. With unusual sorts, special directions are given in regard to care and preparation for the table.

Superstition In China

Laborers Reported To Have Made Human Sacrifices To Spirits

Superstitions which have persisted for centuries among South China farmers caused an enraged band to murder 16 railroad workers and kidnap 43 others. The crime followed fantastic reports that laborers had made human sacrifices of local residents to assuage the spirits who dwell underground, and to insure propitious weather for their work.

The fate of the 43 abducted workers is still unknown and fears have been expressed for their lives.

Reports were current recently in the Laiyang district, southwest of Honan, that railroad construction workers on the line between Canton and Hankow, near Chioukuoan, had killed several of the inhabitants in order to offer their blood as a sacrifice to the underground spirits.

World's Most Accurate Clocks

Exhibits In Berlin Operated By Vibrations Of Quartz Crystal

Declared to be the four most accurate clocks in the world, novel time-pieces are being exhibited by the Reichs Institute for Physics in Berlin, where they were made. They are operated by the vibrations of a quartz crystal, and are said to deviate from the right time only 0.002 seconds in six months. The crystal is hung in a vacuum glass tube which is placed inside a box surrounded by a second box. The walls of both boxes are composed of copper tubes, air, aluminum and feathers, which keep the temperature within unchanged. An electric current is sent through the crystal which vibrates 60,000 times a second, and these vibrations influence an alternating current which keeps the clock going.

"The well-being of a people is like a tree; agriculture is its root, manufacture and commerce are its branches and life; if the root is injured, the leaves fall, the branches break away and the tree dies."—Shou-nung, Chinese Emperor and inventor of agricultural implements, 2800 B.C.

Stanley Baldwin Sees European Nations Taking The Dangerous Road That May Lead To War

European nations "are not walking the way of peace by those dangerous roads which may lead to war," Stanley Baldwin, lord president of the council, told the assembly of Free Churches of England and Wales.

Envisioning what a satirist of the 21st century might write of this age, he said:

"War left the constitutions of the great powers damaged and the convalescence was protraeted and checkered. There were frequent setbacks of fever and temperatures rose above normal, sometimes to dangerous heights, and there were anxious moments when it looked as though the whole trouble would break out and infect all victims with the plague of 1914.

"Drugs and plasters were administered at Paris and Locarno. The patients were still alive but none could be said ot be enjoying normal, robust health. No one was willing to undergo the major operation of disarmament.

"One remedy proved worse than a disease and spread like wildfire—economic nationalism. Some even tried a drastic medicine called dictatorship and a walk through Europe was like walking through the wards of a mental hospital. Each was filled with fear for the safety of its own particular brand of civilization."

In what was taken as a direct reference to Adolf Hitler's recent "air raid rehearsal" in Berlin, Baldwin said "we are not a people who will take with any pride or enthusiasm to the wearing of gas masks. Whether we have to wear them or not we will regard them as a monstrous and tragic necessity, born of the prostitution of science to the service of barbarism."

He charged Germany regarded the League of Nation as "a pawn in the struggle for national power and domination."

Putting It In Figures

Expert Helps Us To Realize Destructiveness Of Dust Storms

If the reader happens to have wondered idly how much earth was moved in the recent dust storms in the Western States, of which reports have been appearing in press despatches, he might be interested in the estimate made by an expert of Kansas State College.

According to this expert, if a 96 mile line of 1½ ton trucks could be put to work hauling 10 loads each per day, it would take them a year to haul back to Western Kansas the dirt that was blown over to the eastern section of the State. Altogether, he figures, there would be 46,500,000 truckloads to be moved.

Putting the situation in this form helps one to realize the terrible destructiveness of a dust storm. It is not necessary to have very much imagination to understand that a large quantity of good farm land must have been ruined to provide all those millions of truckloads of dust. —Quebec Chronicle-Telegraph.

Russia's Cheap Airplane

Is Only Suitable For Touring And Training Purposes

Russian experts, after long experimentation, announced the development of an aeroplane powered by an ordinary light automobile engine.

The engine is the type manufactured in great quantities by the Gorky motor factory.

The new plane is a two-seater which operates on ordinary auto gasoline. Inasmuch as it attains a speed of only 70 miles an hour its chief value aside from touring, is for training purposes.

The people who think the world is flat are about right just now.

The SNAPSHOT GUILD

THE CANDID CAMERA

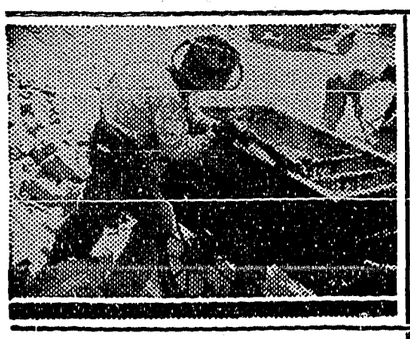

It is the unusual, "candid" picture that attracts attention.

"Candid photography." What is it? Just this. It is one of the most fascinating branches of amateur photography and furthermore is fast becoming one of the most popular sports with those who wish to glorify their snapshot collections with unusual, out-of-the-ordinary type of pictures.

For excitement, candid photography is a first cousin to big game hunting or deep-sea fishing but you need not go to the wilds of the Congo nor off the coast of Florida to stalk your quarry. You will find plenty of material to shoot right in your old home town.

You may still say, "Well, what is this candid photography?" Candid photography is nothing more nor less than taking pictures of people when they are unaware that they are about to be "shot" so, therefore, you catch them in natural, unposed positions with natural expressions. It might be called "intimate" photography—informal snapshots.

The essence of candid photography is action. Get pictures of people doing things. Such pictures should be taken as close to the subject as possible, for we are usually featuring people in this type of photography and they should be predominating in the picture.

When we speak of snapping people in "action" or "doing something" it does not necessarily mean that the person should be actually on person asleep may make a great candid camera picture. He is doing something.

Don't think for one minute that the move. An unusual picture of a candid photography means that you go around just shooting in a hit-and-miss fashion. Any six-year-old child can do that. If you want to really enjoy the thrills that come with candid photography you will want to give it considerable thought.

The modern miniature camera has been the leading factor in the development and popularity of candid photography. First of all, its size makes it less conspicuous than the camera using a 3¼ x 4¼ or larger film. It's ready for action on a moment's notice, for with the majority of makes the pressing of a button opens the camera ready for quick focusing.

Where, when and how you take your candid snapshots depends almost entirely on your equipment. If you are to be a real dyed-in-the-wool candid snapshooter you will shoot under conditions "as is" and not as you make them.

There are many things to consider in this fascinating hobby of candid photography and it takes practice and patience if you want to get the fullest enjoyment out of it. Next week we will discuss personal and mechanical requirements for the candid enthusiasts.

JOHN VAN GUILDER.

Discovers Heart Disease Drug

Chinese Doctor Helps Isolate "Thevetin" A New Stimulant

From a poisonous nut, which has killed thousands of persons, medical science has isolated a new drug more effective than digitalis in the treatment of heart disease..

This announcement was made at Toronto by Dr. Albert S. Hyman, director of the Witkin Foundation of Beth Israel Hospital, and Dr. K. K. Chen, director of pharmaceutical research of the Lilly Research Laboratories in Indianapolis.

The new drug is called thevetin by its discoverers. It is derived from the nut of the be-still or yellow oleander tree, which grows in Hawaii and India.

Since last September it has been used experimentally with "remarkable success" at Beth Israel Hospital under Dr. Hyman's direction.

Dr. Chen, a brilliant Chinese, famous for his application of science to ancient Chinese remedies first began to investigate the properties of the be-still nut three years ago because of the death of many persons who had eaten it.

He found that it contained a powerful poison, but this poison, properly used, stimulated heart action. It is claimed that thevetin is superior to digitalis because it can be injected into the body, whereas digitalis has to be taken through the mouth.

Cooking Under Water

An Englishman once undertook to cook a pudding at the bottom of the Thames. His friends declared it was impossible. But he proved them wrong by putting the pudding in a tin, then packing the tin into a sack full of lime, and lowering the sack into the river.

After three hours it was drawn up again, and it was found that the heat generated by the slaking of the lime had cooked the pudding.

The sacred African lily is a native of India, not Africa.

Grand Theatre

SATURDAY, MAY 25

HE'S GREAT IN THE CLINCHES!

AND ALL KINDS OF CLINCHES!

MAX BAER

is the new "it" man of the screen!

"The Prizefighter and the Lady"

with

MYRNA LOY, MAX BAER
PRIMO CARNERA
JACK DEMPSEY
WALTER HUSTON
OTTO KRUGER

This picture has everything! A love story! A thrill story! PEP! LAUGHS! MUSIC!

WEDNESDAY, MAY 29th

WHEN CLARK KISSES THEM—they stay kissed!

When a rough and ready Romeo tries to tame a Park Avenue play-girl, anything can happen —and does—in 1935's most rollicking romantic adventure! They're "the tops" among the screen lovers!

Clark GABLE
Constance BENNETT

in

'After Office Hours'

with

Stuart Erwin, Harvey Stephens
Billie Burke, Katherine Alexander

Real Estate

Five and Ten-Acre Blocks
Improved and Unimproved
Easy Terms

J. G. Connell

Box 11. *CRESTON*

Canyon

A. D. Pochin of Nelson is here at present, looking after spraying at his ranch.

Gust. Oberg is erecting a new house on his ranch, next John Anderson's. It is 16 x 26 feet

Ernest Hickey left last week for Glenlilly, where he is employed at the C. O. Rodgers logging operations

Wm. Cook returned on Wednesday from Calgary, Alberta, where Mrs. Cook is still under the doctors care

Apple trees are pretty well in bloom, and there is every indication of a large crop. There are no indica ions of frost damage.

Arvid and Godfrey Samuelson and John Johnson, who operated a post camp at Hazel Creek this winter, have just received a contract for 10,000 posts from the C P.R.

Mrs. D. G. Steeves, M.L.A., of North Vancouver, who spoke at Creston Monday evening, was entertained that afternoon at Canyon hall by the C.C.F. ladies of Canyon.

The baseball club report quite a good demand for the dance tickets which give the holder of the lucky pasteboard a cash prize of $3. The dance is at Canyon community hall, Friday, May 31st.

Geo. Niblow accompanied Creston baseball team to Troy, Mont., on Sunday, and did a great job of pitching for the Creston team. Of 27 putouts in the game, George gets credit for 14 of them by the strikeout route.

Miss Magee, Principal of Canyon high school, was at Cranbrook on Saturday at a conference of East Kootenay teachers in connection with a visit to that town of Mr. Charlesworth, secretary of the B.C. Teachers' Federation.

The May meeting of Canyon Ladies' Hospital Auxiliary at the home of Mrs. VanAckeren on Wednesday afternoon last took the form of a get-together of all the auxiliaries in the valley, Creston attending 20 strong along with a delegation of more than a dozen from Erickson. It was originally planned to have an ou - door sociable but due the unfavorable weather it had to be held indoors, the spacious living room at the VanAckeran home making an ideal setting for the varied sociability. Mrs. Campbell Blair, president of he Canyon orgonization, briefly but happily welcomed the visitors. and suitable responses were made by Mrs. McKelvey of Erickson, and Mrs R. Stevens of Creston, who concurred in Mrs. Blair's remarks that such get togethers in addition to their social features were good in promoting harmony and encouraging close co operation to avoid overlapping. A splendid musical programme was presented. Vocal solos were contributed by Mrs. Norman Strong. Mrs. Kolthammer, and Misses Ethel VanAckeren, June Browell and Frances Knott, along with a duett by Mrs. Kolthammer and Miss Knott. Mrs. Lester Clark favored with a recitation. There was an animated hour during the serving of refreshments this feature being the more enjoyable with Mrs J. S Wilson of Sirdar furnishing several selections on the piano while tea was being served.

Hospital Auxiliary Meets

The May meeting of the Creston Hospital Women's Auxiliary was held on Thursday afternoon, with the president, Mrs R. Stevens, in the chair. 19 members and one visitor were present. The recently formed district executive of hospital auxiliaries in Creston Valley has not yet held a meeting, due the absence of Mrs. C. H. Hare, who is the local auxiliarie's represenative. The other members are Mrs. E. Botterill Erickson; Mrs. S. Parker, Canyon, and Mrs. J. G. Abbott, Wynndel. A representative is to be named by the Boswell auxiliary. Mrs. G John reported for the visiting committee, and Mrs. Jas. Cook for the buying committee. Mrs. Fransen and Mrs. Beninger will be the visiting committee for the next month. A disappointingly small number of people took advantage of the opportuuity of inspecting the hospital on Hospital Day. May 11th, due in some part, to bad weather Tea was served on that occasion by auxiliary members. Posters will soon be out for the auxiliarie's auction sale on June 8 th. After adjournment tea was served by Mrs. Beninger and Mrs. Forbes.

PHONE 19 — *Quality First* — P.O. BOX 31

Corrie & Sons

GROCERS

CASH [Sat.] — SPECIALS — [Mon.] CASH

GRAPE FRUIT *LARGE* **3 for 25c.**

Lettuce, per head **11c.**

Bananas 3 lbs. 25c

CALAY SOAP 6 for 35c.

LUX FLAKES per pkt. .22

Wynndel

Mr. Collins of Cranbrook spent a few days here last week with his family.

The planer at the J. B. Winlaw sawmill commenced operations last week.

Mrs. Pat Downey and four sons, of Calgary, Alberta, are visiting with the former's parent, Mr. and Mrs. Jas. Wood.

C. O. Rodgers' truck, with Lloyd Cartwright at the wheel, is busy delivering strawberry crates to Wynndel growers.

Mrs. Rumsey entertained at a tea on Thursday last, honoring her mother, Mrs. M. Young, on the occasion of the latter's birthday.

Mrs. McLachlan of Victoria, superintendent of Women's Institutes in British Columbia, will make a visit to Wynndel institute on Wednesday, June 5th.

The warm weather of the past week has brought the strawberries along splendidly, and it looks like a heavy crop, although it is likely to be the third week in June before berries will be available.

Miss Thelma Andestad was hostess to a number of friends on Tuesday last, on the occasion of her eighth birthday. On Thursday, Maurice Hindley was host at a similar occasion—his fourth birthday.

A special service will be held in St. Patrick's Anglican Church on Monday, May 27th, when the bishop of Kootenay will officially open the edifice. Archdeacon Graham of Nelson will assist with the service.

The extraordinary general meeting of shareholders of Wynndel Co-Operative Fruit Growers Association was held at the hall on Tuespay evening, with T. Sixsmith as chairman. The main business was the revising of the old by-laws. The purchase of five acres for a recreation field on the flats was discussed and it was decided to have the directors get an option on that amount of dyked land.

The May meeting of Wynndel Women's Institute was held at the church on Thursday afternoon. 23 members were present. Minutes and financial statement were adopted as submitted. Sick visiting committee report was adopted as presented. Secretary reported a $10 donation—the balance left from the party tendered officials of Creston Dyking Company, Limited, by a group of Wynndel citizens, the money to be used for hospital work. There was some discussion as to what was required at the Institute's hospital room, and it was pointed out a bedside table was next on the list, and $10 was set aside for the buying of this article. A vote of thanks was given those responsible for the donation. Apple blossom tea was arranged for May 24th, in the orchard of Mrs. Paul Hagen. Tea 15 cents, children 10 cents. Candy will be on sale and there will be fortune telling. Mrs. Hulme and Mrs. Johnson will be general convenors. The purchase of an ice cream freezer was discussed and Mrs. Davidge suggested something social be done each meeting with proceeds to go for this special purpose. Mrs. J. G. Abbott offered ice cream for the June meeting. Motion prevailed that B.C. continue with federation and levy be paid. Report of donations for fall fair was given and a rough list of entries was read and added to. The matter of a picnic for children was taken up but it was thought best to leave this until summer holidays. Tea hostesses were Mrs. Eakin, sr., Mrs. Hulme, Mrs. W. J. Cooper, Mrs. Slingsby and Mrs. Rumsey.

MOVING SEASON IS HERE

WE MOVE EVERYTHING!

LET US DO YOUR MOVING

Plenty of Dry Wood. Any Length.

CRESTON TRANSFER

P.O. BOX 79 — ALBERT DAVIES — PHONE 13

PHONE 21

A WORD ABOUT SERVICE

Service is what the customer pays for and expects to receive. We take pride in our ability to render customers unfailing, dependable service month in and month out, maintaining a standard of reliability for which it has been known for over 30 years. A progressive policy of continually striving to better serve this community is the watch-word of this pioneer firm.

H. S. McCREATH

COAL, WOOD, FLOUR, FEED

Good Meats

at ECONOMICAL PRICES!

It is most important to have good meats for healthy, active bodies. And it is most important to obtain good meats at economical prices to keep within the family budget. We are always on the job to make your shopping satisfactory.

BURNS & COMPANY, Ltd.

PHONE 2

Announcement!

I take this opportunity of announcing that I have disposed of Cecil Moore's Garage to Frank Nadon and Louis Shulaika of Fernie who will conduct the business in future under the name of Universal Motors.

I wish to thank the people of Village and District for the splendid support they gave me during my three years in business in Creston, and bespeak a continuance of their trade with my successors.

All accounts incurred up to and including May 20th are payable to me, and I will greatly appreciate a prompt settlement of all outstanding accounts.

CECIL MOORE'S GARAGE

Phone 67r — *Creston*

Spring Outings!

Sporting Goods
Kodaks, Films
Sun Glasses
Hats, Visors
Pennants, Etc.

CRESTON DRUG & BOOK STORE

GEO. H. KELLY
THE REXALL STORE

WORLD HAPPENINGS BRIEFLY TOLD

Glyn Bowden of the Brantford Expositor was chosen president of the Ontario-Quebec Newspaper Circulation Managers' Association after a two-day conference.

Overwhelming support was voted for the League of Nations in the peace ballot conducted in Britain. It was announced that of a total of 8,008,703 votes, 7,775,890 were in favor of the league.

Bessborough, British Columbia—named for the governor-general—is the newest post office address in Canada. It is located in section 2, township 79, electoral district of Cariboo, B.C.

London buses, subways and street cars carried 46,000,000 passengers in the first four days of the week, opening the royal jubilee celebrations, easily beating any previous records.

Treasures once the property of the Russian imperial family and valued at $50,000 were reported stolen from Russian Imperial Art Treasures, Inc., in Rockefeller Centre by an unmasked gunman.

Martin Mooney, reporter for the New York American, was sentenced to 30 days in the workhouse and fined $250 for contempt of court in refusing to tell a grand jury where he obtained information for a series of newspaper articles on the police racket.

Londoners blinked in surprise at the sight of snow falling in the British capital in the middle of May. The unseasonable snowfall was accompanied by a cold wave which changed to a chilling 42 degrees the balmy springlike weather that had been marked by a temperature of 77 on May 6, when the royal jubilee was officially opened.

City of Calgary aldermen will be granted remuneration for their services, starting December 1, 1935. They will be paid at the rate of $5 per day for attendance at standing committees, to a maximum of $250 a year. The "vote for pay" was nine to four. The electorate since 1912 has defeated six plebiscites to pay aldermen.

Advances New Theory

Fruit Expert Thinks Eve's Apple May Have Been Peach

It now appears that Eve's "apple", which started the world's first family trouble, was a peach. Such was the theory advanced by Lloyd C. Stark, nurseryman, of Louisiana, Mo., and authority on fruit origins.

"In ancient days," said the nurseryman, "the Chinese believed eating a certain kind of peach would bring immorality and preserve the body from corruption. The peach tree was the "Tree of Knowledge" to the Chinese, and it may have been that the apple, eaten by Eve in the Garden of Eden, after all was the Persian apple, or, as it is known today, a peach."

Success After Ten Years

Invents Window That Admits Light And Air But Not Noise

A new sound-proof window, which admits light and air, but not noise, has been invented by E. T. Fisk, chairman of Amalgamated Wireless, Australia.

The design of the window, which has just undergone successful tests, is the outcome of ten years of acoustical experiments by Fisk. It employs the principle that most sounds can be reflected or absorbed if certain materials are applied to the surfaces which the sounds are striking. 2099

THE FAMOUS RUBBING LINIMENT
Rub on—pain gone. Get the new large economy size—Also available in smaller, regular size.
65¢
MINARD'S "KING OF PAIN" LINIMENT

Migration Of The Canada Goose

By Manly F. Miner

Much ink has been used by various writers and authors describing the origin and history of the Jack Miner Bird Sanctuary, but to me the big achievement there has been scarcely mentioned, namely, the catching and tagging of the Canada Goose to study its route of migration in both spring and fall, and to find where it nests and raises its young during the summer months.

It was in 1902 and 1903 that Jack Miner conceived the idea of establishing a bird sanctuary, the first of its kind in Canada, if not on the continent. But not until 1904 was work on the sanctuary actually started, that is, excavations made for ponds, several wing tipped live decoy geese placed on same, and corn spread plentifully around the banks. Ducks and geese, in a short time, found this to be a place of safety. Both the conservationists and shooters were back of the Jack Miner scheme, because the sanctuary, taking nothing from the shooters, constantly builds up the hunter's chances one mile away, the bird haven attracting many birds to the country. At the same time the birds became wise enough, when shot at from the property where they were unprotected, to fly back to their safety zone and haven of rest.

Eventually, the birds commenced to congregate on the sanctuary in large numbers. Jack Miner had no desire to shoot, but was anxious to study and find out where these feathered creatures spent each seasons of the year. On August 5th, 1909, he caught a duck and wrapped around its leg a piece of aluminum, on which was stamped his post office address. This was the first time Jack Miner had done such a thing and, incidentally, the record of same is the earliest on this continent. Thus not only is Jack Miner's sanctuary the first of its kind in North America, but the is the pioneer of tagging ducks.

A few months later, January 14th, 1910, the duck which had the honor of bearing the first tag was killed by W. E. Bray, of Anderson, N.C.

Naturally, great enthusiasm was caused, and the problem then confronting the owner of the sanctuary was how to build nets and other contrivances to catch the ducks without injuring them, in order that they might be tagged. He had no books or plans to which he could refer, for there was nothing of this kind in existence. So, after attracting the birds to the sanctuary, it fell to the lot of Jack Miner to invent a contrivance for catching the ducks. This he accomplished after many months of work, the result being that to-day there are hundreds and hundreds of ducks flying to and fro across the continent with his tag on. Nearly, every mail brings reports to the sanctuary from hunters of North America of the killing of tagged birds.

By 1914 Jack Miner had learned where the ducks, mourning doves, robins, etc., spend each season of the year. His next ambition was to catch and tag Canada Geese, the wildest of wild birds and practically the largest migratory waterfowl on the continent. He soon found that catching Canada Geese was a different undertaking compared with catching ducks. Although the geese, at this time, were coming to his sanctuary by the hundreds for food and protection, where neither rich nor poor could enter with a gun, to catch one of these birds for tagging purposes was another thing. They would not go near the network he had arranged for catching ducks. So after a year's constant study he contrived a method of having two ponds with a canal connecting them covered with network and a trap door at both ends. It was in 1915 that he caught his first wild Canada Goose to place an aluminum tag on its leg, giving the post office address of the owner of the sanctuary.

Jack Miner is by no means a religious fanatic, but he believes in the simple teachings of Christ and being anxious to make his tagging system complete and fascinating, a short verse of Scripture, such as "Have faith in God", "God is able", and so forth, is stamped on one side of his tag. In this way every person who gets one of his tagged birds get a verse of Scripture, which has more than doubled the interest of his tagging system.

In the spring of 1915 and just before the geese migrated for parts unknown in the North, he caught and tagged his first Canada Goose and liberated it again with the big flock from which it had been taken. Interest was aroused in the community as to who would kill and where. No one had even caught one before for tagging purposes, no one knew where they nested. All that was known was that they went north, and the settler in the most northern point in Canada always reported that "they went still farther north".

However, weeks and months rolled by and, to the surprise of everyone, early in October of the same year, Jack Miner received a letter from the Hudson Bay Company at Moose Factory, dated August 15th, 1915, containing this tag. The goose had been killed by an Indian in unsurveyed territory in the Hudson Bay district. This, naturally, interested the whole country, and, with real enthusiasm Jack Miner began to work on the improvement of his goose trap in order to catch geese by the hundreds. The next year it proved to be a decided success. Many more geese were trapped and, later on in the season, word was received from different points along the east side of Hudson's and James's Bays and as far as Baffin Land of tagged geese having been shot down.

On one occasion the Rev. W. G. Walton, an Anglican missionary, who had spent between 20 and 30 years among the Indians and Eskimos and who had never been out to civilization, came by canoe from Hudson's Bay to Cochrane. Taking the train there, he in due course arrived in Kingsville and the sanctuary. With him he brought a pocketful of tags, each of which bore a passage of Scripture and Jack Miner's post office address. He had collected these from the Indians and Eskimos all the way from Moose Factory, James Bay, along the east coast of Hudson's Bay and as far north as Baffin Land. The natives had brought them to him for interpretation of the verse of Scripture.

Through these tags, this devoted Christian missionary, together with the Hudson's Bay fur dealers, and the agents of Revillion Freres Fur Company, who have also co-operated to a great extent in collecting them from the natives, a lot of valuable information as to why these birds nest around the shores and islands of Hudson's Bay and Baffin Land instead of along the rivers and streams has been revealed to the civilized world. The geese arrive in that vicinity around the latter part of April and the first of May. The rivers and all fresh water are all frozen over at that season of the year, but the Hudson's Bay is opened up by the incoming ocean current and the geese prefer to nest where there is open water.

The tagging system has also revealed where they spend their winters. Each tag bears a date and it has been proven that very few geese which visit the sanctuary in the fall visit in the following spring, as practically all geese bearing fall tags are killed in the Middle States, along the Mississippi (East side) and towards the Gulf of Mexico, while geese which are tagged in the spring winter along the Atlantic coast, mostly around Carrituck Sound. The geese which spend the winter along the Atlantic seaboard nest in the extreme northerly portion of Hudson's Bay and Baffin Land. When the fall comes and it turns cold, instead of migrating inland, they follow the ocean around by the way of Labrador, Newfoundland, and the New England coast, southward to Carrituck Sound. But when March and April came, it is too warm in North Carolina for them. The Labrador coast and their summer quarters, however, are stil frozen over with zero temperature. The geese, therefore, migrate north from the Southern States to the Great Lake regions, where they congregate at this sanctuary, during the months of March and April.

There have been tagged nearly 13,000 geese since 1915, and year after year those that are not killed return to this protected property, wearing the bright aluminum bands around their legs. Last fall one hundred geese out of the 500 which stood on the ice of one of our ponds wore tags. The pond is only one acre in size and as I look at the map of North America in my old school geography, there are no words or anything small enough to represent in proportion one acre on it. Even the dot of a pencil would represent several miles. Yet the most remarkable thing about the migration of these birds is that year after year, as regular as the sun rises those that are not killed find their way back to the Jack Miner Bird Sanctuary, at Kingsville, Ontario, Canada.

London received its first successful cargo of meat from Australia in 1880.

YOUTHFUL TRAVELLER

—Cunard White Star Photo.

Here is two-year-old Willie McManus, who travelled all the way from Glasgow to Canada by himself on the Anchor-Donaldson liner Athenia.

Willie arrived at Montreal none the worse for his adventure and seeming sorry to say "good-bye" to the Stewards and Stewardesses.

He was photographed at Montreal with his little suitcase just before leaving for Toronto where he will visit his aunt and grandmother who reside on Broadview Avenue, Toronto.

SUNDAY SCHOOL LESSON

THE LORD'S SUPPER

Golden text: This do in remembrance of me. I. Corinthians 11:24.
Devotional reading: John 6:47-51.

Explanations And Comments

Arrangements for the Passover Feast, Matthew 26:17-19. On the first day of unleavened bread, while the city of Jerusalem was making ready to celebrate the Passover Feast, and the chief priests and elders were planning how they might put Jesus to death, Jesus bade his disciples prepare for their celebration at the home of a friend, where they would be safe from disturbance.

The Institution of the Lord's Supper, Matthew 26:26-29. As they were eating the unleavened bread, especially prepared for the paschal meal, Jesus blessed and broke it. "Blessed is he who giveth the bread of earth," was the customary blessing. As he gave it to his disciples he said, "Take, eat; this is my body." This represents my body. In this manner we say, "This is my friend."

And he took a cup and gave thanks and said as he gave it to them, "Drink ye all [all ye] of it; for this is my blood of the covenant." The wine in the cup represents my blood. "Covenant introduces the idea appropriate to the circumstances; dying men make wills. The blood of the covenant suggests an analogy between it and the covenant with Israel ratified by sacrifice, Ex. 24:8" (A. B. Bruce). Because Paul says in First Corinthians 10:16, "The cup of blessing which we bless, is it not a communion of the blood of Christ?" the sacrament was called Communion. "Which is poured out for many unto remission of sins." Compare Ex. 24:8, where Moses sprinkled blood upon the people and said, "Behold, the blood of the covenant which Jehovah hath made with you"; so here Jesus declares that his blood is poured out to ratify a covenant, or agreement, of forgiveness between God and the many. The graphic present—is poured out—is used, for the sacrificial death was close at hand.

Then Jesus reminded his followers that it was the last time he would partake of the paschal wine with them. "I shall not drink henceforth of this fruit of the vine," he told them, "until that day when I drink it new with you in my Father's Kingdom." "This statement is not to be taken prosaically. It is the thought of meeting again, brought in to brighten the gloom of leave-taking" (A. B. Bruce).

Railways Offer Travel Bargain

Week-End Excursions Covering King's Birthday, June 3rd

Winnipeg.—Another travel bargain offered by the Canadian Pacific and Canadian National Railways will provide week-end excursionists with a five-day trip covering the King's birthday, June 3, it was announced by Joseph B. Parker, secretary of the Canadian Passenger Association, western section.

Between all stations on western lines of both railways and on the Esquimalt and Nanaimo to all stations on the Northern Alberta railways the lowest one-way first class fare and one-quarter is offered for the round trip, with a minimum round-trip fare of fifty cents.

Tickets will be good from Friday, May 31, until 2 p.m. Monday, June 3. The return trip must be started from the destination not later than midnight on June 4, except where no train service is available on the date set.

Children five years of age and under twelve will be carried for one-half the authorized adult fares and children under five years will be carried free when accompanied by an adult, the minimum fare set at twenty-five cents.

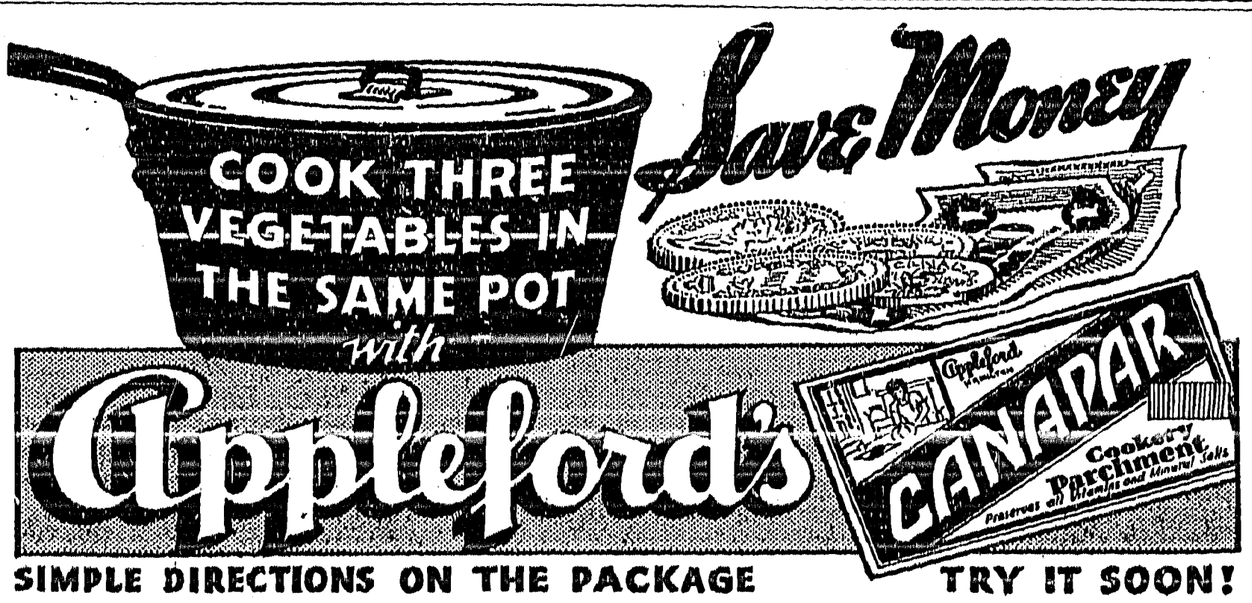

Warehouses At Calgary, Edmonton, Regina and Winnipeg

TO BE SURE YOU GET Fast Relief

An *Aspirin* tablet starts disintegrating as soon as it touches moisture. That means that Aspirin starts "taking hold" . . . eases even a bad headache, neuritis or rheumatic pain almost *instantly*. And Aspirin is *safe*. Doctors prescribe it. For *Aspirin does not harm the heart*.

Be sure to look for the name Bayer in the form of a cross on every *Aspirin* tablet. *Aspirin* is made in Canada and all druggists have it.

Demand and Get

ASPIRIN

TRADEMARK REGISTERED IN CANADA

MISS ALADDIN

—By—

Christine Whiting Parmenter

Author Of
"One Wide River To Cross"
"The Unknown Port", Etc.

CHAPTER I.—Continued

Darkness descended on the household early that night, but not rest. Plans and more plans whirled through James Nelson's tired head for hours. Margaret, thinking him asleep, lay very still, pondering many things—Nance mostly. This change was going to be hard for the girl. Louise had said they were spoiling her, and perhaps they had; but she was their only daughter. No knowing what life would bring her later on, and they'd so wanted her to have a happy youth—a carefree youth. Parties. Gaiety. Good times. And Nancy was pretty—astonishingly pretty. Somewhow she seemed made for just that life. Already a row of new and lovely gowns hung in her closet awaiting the thrilling days ahead. Moving cautiously, the girl's mother wiped away a tear.

In the room above Louise Nelson lay staring at a patch of brightness on the ceiling, drifting in from a street light far below. She, too, was thinking about Nancy. 'If only they'd taught her to be something besides a butterfly," she told herself, "this blow wouldn't come so hard. Not that the child hasn't got good courage, though. It showed to-night when she kept a stiff upper lip while her house of cards tumbled to pieces before her eyes. That's the pioneer spirit my father used to talk about, showing up in a softer generation, I dare say. But she can't do a thing to help. Not a thing. No training whatever. Not that she'd have had much time for training at her age; but I doubt if the girl has ever made a bed!"

Across the hall Aunt Judy was fighting home-sickness. She adored her family. It was hard for her to leave them even for a week-end; and here she was destined to spend six months in Europe with those "crazy" Spear girls. It was all settled. In her relief at the suggestion Mrs. Spear had almost cheered over the telephone.

"I suppose," Aunt Judy scolded herself, "that any one would say I was in luck. A trip abroad and a good salary just when it's needed. But the truth is, I'd rather be at Edgemere cooking for the family! I do think they're all wonderful. Margaret's a trump. She's so ambitious for Nancy, yet she never whimpered. And Jack! He didn't consider anything except helping his father. Offered to give up Mary Ann, and he—Why, the boy worships that car! And Nancy!" (Aunt Judy winked back the tears.) "I wanted to cry for her, poor darling! She's been so thrilled and excited over this debut. . . ."

As for the girl herself, she lay on her beautiful four-poster trying to assemble her shattered world. It seemed incredible that such a thing could happen—to her. It just couldn't be true. "Why, Edgemere," she mused, "is—is the jumping-off place. One might as well be buried alive. I don't see how even Mother can endure it, especially with no Aunt Judy to help out. Come to think of it, there's only one bathroom for the entire family!" She threw a glance toward the door that led to her own whitetiled bath; and, as if she could see into the closet that lay beyond, a vision of the new gowns hanging there, waiting her entrance into what Jack called "the social swirl," rose up before her, and the girl's eyes misted.

"I'll never wear them now," she pondered unhappily. "And my white fur evening wrap! I wish I hadn't saved it for the great event. Maybe the shop will take it back, though. I'll never use it in—in Edgemere. . . . I wish I could get a job like Jack; but what good am I? Aunt Louise was right. . . . I can't earn my salt, not to mention my silk stockings. . . What'll the girls say, and the boys, when they hear the news? . . . Not that it matters. . . . I'd like to help him, but—but I'm just useless. . . . Can't even earn my board. . . . No one would pay me. . . ."

Nance turned her head. The door was opening cautiously, and as she switched on a bedside light the girl saw her brother, clad in pajamas and a bathrobe.

"What on earth do you want this time of night?" she questioned. "Is the house a-fire?"

Without answering, Jack closed the two windows noiselessly and sat down on the foot of Nancy's bed, drawing his knees up under his chin.

"Sis," he began in a mysterious whisper, "I've got a perfectly corking scheme. Have—have you forgotten Cousin Columbine's proposition?"

CHAPTER II.

Cousin Columbine's proposition! Nancy had not given it a thought since the week before when Jack, home from school for an unexpected Sunday, had met the postman at the door and brought a letter into the dining room where the family was at dinner.

"It looks like a long-winded screed from Dad's venerable relative in Colorado," the boy observed. "You read it aloud, Aunt Lou."

He tossed the missive deftly across the table where it landed within an inch of his aunt's plate. She said, regarding the address: "But it's for your father."

Dad smiled.

"Read on, my dear. It can't be very private. The old lady hasn't written for a long time. What can she want?"

"To spend her remaining days with us, perhaps," opined Jack fearfully as he sat down and his aunt drew some finely written pages from the envelope. "What's she say, Aunt Lou?"

"Give me time to find out, please," she returned with a touch of sarcasm; and then read: "Dear Cousin James: It is some months since any news of my far-distant relatives has reached me; and now I am writing to ask what I trust will not be regarded as a favor—"

"What'd I say?" broke in Jack. "She wants to live with us! I felt something—something ominous creep down my spine when the postman handed me that letter. Go on. Quick."

Louise Nelson, always impatient at interruptions, paused for an aggravating moment before continuing: ". . . a favor. I suppose I am getting old—"

"Old is right!" burst irrepressibly from Jack again. "Why, she's a pioneer, isn't she? One of those covered wagon people who—"

"Ssh!" warned his mother; while her sister-in-law, throwing the boy what in the vernacular of his generation is known as "a hard look," continued: ". . . for I find it more difficult to do for myself, and the neighbors feel that I should no longer remain alone at night in this large mansion'."

Louise Nelson paused for just a moment as if awaiting her nephew's comment, but as none was forthcoming, she went on: "'I had hoped to secure the services of Mary Taylor, the daughter of our good postmaster; but she has other plans, for which, on the whole, I am relieved. Girls are not what they were in my day, but after all, blood will tell, so I am asking your daughter Nancy to start for Colorado as soon as—"

"Well, talk of nerve!"

This was Jack once more, but no one thought to reprove him for the interruption. Even his Aunt Louise appeared unconscious of it. Dad sat suddenly erect. Mother's mouth opened, and stayed that way a minute. Aunt Judy bristled: "What's the woman thinking of?"—while Nancy herself was staring at them all in blank amazement.

"Me?" she gasped, after a speechless moment.

"The very idea!" said Mother, finding her voice.

"For Pete's sake, read on," commanded Jack; and as they all leaned forward in sudden interest Louise Nelson said:

"Let's see, where was I? Oh, here's the place. '. . . as soon as possible. Though I know you are well fixed financially, my dear cousin, I shall insist on paying the girl's travelling expenses. I also agree to give her twenty-five dollars every month, and her duties will not be arduous'."

"They'd better not be, if the old lady expects to get 'em done—by Nance," observed Jack dryly; and his aunt continued:

"'As I believe I have mentioned in previous communications, my good neighbor, Aurora Tubbs, does my cooking and house cleaning, though on the latter subject her ideas and my own not infrequently clash. I should expect your daughter to dust the mansion neatly every morning; do her own washing—"

At this point, unable to restrain himself a moment longer, Jack gave vent to a sort of war whoop; and his aunt declared in exasperation: "Really, Jack, if you can't keep still until I finish, some one else may have the pleasure of reading this ridiculous proposal."

"Oh, go on, Louise," placated Dad. "What else does she expect of Nance for that munificent salary?"

"Strict obedience, I judge. The letter says: 'If she goes out of an evening I should expect her to be in not later than nine-thirty, my bedtime; and though I prefer that she should entertain no young men callers, if such a thing occurs they must leave at the same hour."

Aunt Louise paused, amused eyes meeting Nancy's as Jack chuckled: "No boy friends for our Nance? That settles the matter, Dad. Just wire your antiquated cousin that your charming daughter doesn't qualify for the position."

"Keep still," begged Nancy. "I never heard anything so—so wild in my whole life!"

Louise Nelson was smiling now. "You are to read the daily paper to Cousin Columbine, Nance," she said. "And listen to this: 'If handy with her needle I should want the girl to do a bit of dressmaking now and then. She would get supper on Thursdays (Aurora's evening off), and in case of illness on my part it might be necessary for her to wait upon me. That is all, I think—' And it's enough," declared Aunt Louise, interrupting herself this time, "I judge they haven't met the servant problem at Pine Ridge, Colorado!"

"What she wants is a slave," asserted Jack. "I can't quite see my decorative sister being nurse, dressmaker and cook to a prehistoric old lady one hundred-odd years old. Can you, Dad?"

(To Be Continued)

1,000 PAIRS OF MONARCH DEBUTANTE SILK STOCKINGS Free!

Go to your druggist or department store and buy RIT Dye (any color, 15c—2 for 25c). Use it. Then tell us in a statement of 50 words or less, why you prefer RIT—1,000 pairs of Monarch Debutante full-fashioned—shadow-free pure silk chiffon stockings—latest Spring shades—guaranteed $1.00 value—will be given as prizes to 1,000 entrants. There are dozens of reasons why you *will* prefer RIT. RIT comes in 33 basic brilliant colors, from which can be produced over 50 of the newest Paris shades.

FAST COLORS WITHOUT BOILING!

Only RIT offers this advantage! RIT is the modern tint or dye—easier and surer—far superior to ordinary "surface dyes" because it contains a patented ingredient that makes the color *soak in deeper*, set faster and last longer. Sold everywhere.

HOW TO WIN

1. Write a short statement (under 50 words) on why you prefer RIT Dyes and send it together with an empty RIT package (or reasonable facsimile) and your name and address, to John A. Huston Co. Ltd., 42 Caledonia Rd., Toronto.
2. Send as many as you wish; contest closes midnight June 29, 1935.
3. 1,000 prizes will be awarded on the decision of the judges, which will be final. Whether you win a pair of silk stockings or not, we will mail to all entrants free of charge, our famous booklet—"The A.B.C. of Home Rug Making".

HEALTH MEANS CHARM AND HAPPINESS

Sparkling eyes and smiling lips speak of health and vitality. Clear skin attracts. The healthy active girl is both happy and popular.

Perhaps you are not really ill yet when the day's work is done you are too tired to enter into the good times that other women enjoy. For extra energy, try Lydia E. Pinkham's Vegetable Compound. It tones up your general health. Gives you more pep—more charm.

Remember that 98 out of 100 women report benefit. Let it help you too.

LAME BACK

Gin Pills give prompt relief from backache resulting from deranged kidneys. They soothe and heal irritated tissues and assist the kidneys in their function of eliminating poisonous waste matter from the system.

248

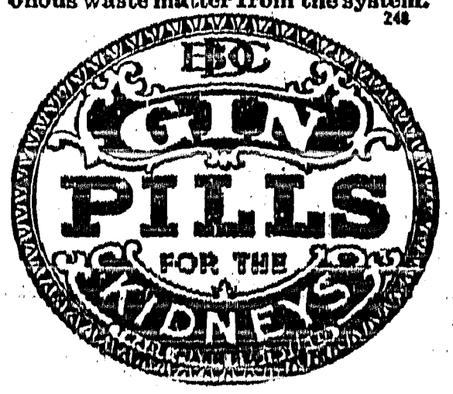

THE RHYMING OPTIMIST

By Aline Michaelis

YOU

How many people have you been
While old years went out and new years came in?
How many selves can you truly say
Made up the self that you are today?
You have been wicked and you have been good,
Caught in strange crises, misunderstood,
You have been idler and toiler both,
Proud of your industry, shamed by your sloth.
Widely experience you have been, wise;
Simple as Adam was in Paradise.
Once a sophisticate, worldly and shrewd,
Suddenly childlike, untutored and crude.
How many people wander now
Back of your smooth, untroubled brow?

This Tip Was Different

American Tourist Left Expensive Car With London Chauffeur

M. Eastwood, a London chauffeur, was given an automobile as a tip but he cannot sell it. Eastwood was engaged by an American family who wanted to see Britain. They asked him to buy a car for them. He bought a long, low-built tourer, capable of 90 miles an hour. It held six people in comfort. It took the American family all over Britain. Then, their visit over, they returned to America and left the car as a present, for chauffeur Eastwood. But when he came to sell it he could find nobody willing to buy. The car is so much above 1935 pockets that nobody will offer him enough money for it.

A German high school teacher kept a weather record from 1819 until he died in 1872 and his daughter continued until 1917, making a 98-year record.

2090

BEFORE BUYING *Any* TIRE

SEE THE *New* Firestone HIGH *Speed* TIRE

Firestone Tires have always been noted for their long, low cost mileage. Now, in the New High Speed Tire for 1935, you get 50% more Non-skid mileage*—at no extra cost!

Put these — the last word in tires on your car — see the nearest Firestone Dealer today.

FIRESTONE SENTINEL TIRES AS LOW AS $5.25

**Compared with previous Firestone tire.*

BUILT IN *Advance* OF TODAY'S NEEDS

Little Helps For This Week

"Enter thou into the joy of thy Lord." Matthew 25:23.

"Serving the Lord, rejoicing in hope." Romans 11:12.

If our love were but more simple,
We would take Him at His word;
And our lives would be all sunshine
In the Sweetness of our Lord.

What would it be to love a Being absolutely lovely, to be able to give our whole existence, every thought, every act, every desire to the adored One, to know that He accepts it all, and loves us in return as only God can love. This happiness grows forever. The larger our nature becomes the wider our scope of thought, the stronger our will, and the more fervent our affections. Every sacrifice resolved on opens wide the gate, every sacrifice accomplished is a step towards the paradise within. Soon it will be no transitory glimpse, no rapture of a day to be followed by clouds and coldness. Let us labor, and pray, and wait, and the intervals of human frailty shall grow shorter and less dark, the days of our delight in God longer and brighter, till at last life shall be nought but His love, our eyes shall never grow dim, His smile never turn away.

Walk Long Distance

Nurses at the Royal Sussex Hospital, Brighton, England, wanted to know how many miles they walked a day. So a probationer nurse fitted a pedometer, and found that she did ten miles a day. Another nurse covered fifteen.

"WOULD NOT BE WITHOUT SASKASAL"

Says Regina Woman

Indigestion Gone, Can Eat Anything

Read this letter: "For several years I had been troubled with indigestion and could eat very few foods which agreed with me. A friend of mine suggested that I try Saskasal, which I did, and it has entirely cured me and now I can eat anything. I would not be without a bottle of Saskasal in my home, and I hope others may benefit as I have done when they know of your wonderful remedy in Saskasal." Saskasal is Nature's own Mineral Salts. Its alkaline action neutralizes over-acidity in the blood and thus makes it a valuable natural remedy in all cases of Constipation, Rheumatism, Liver and Kidney troubles, Indigestion, Biliousness.

At All Drug Stores—60c

LAND FOR SALE!

10 acres Canyon District, Lot 184, all fenced and good soil. Price, $300.00.

Lots 210-213 and 214. Big barn, 4 room house, chicken house and other buildings. Nice stream of water running through it. 20 acres seeded to Alfalfa, and about 5 acres ready to plow. On main highway, one mile from Canyon school, store and postoffice. Price $1500.00 Terms cash. Apply

CHAS. O. RODGERS, Creston

General Electric Washer

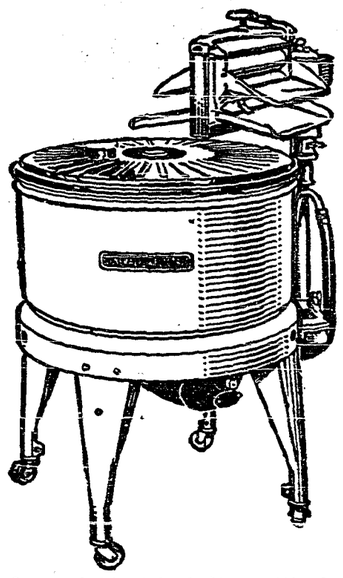

General Electric Agitator Washer

Costs only Two Cents an Hour to Operate!

This model of 6 lb. capacity employs a new type adjustable wringer with oversize rolls, large return drain eliminates wet, sloppy floors, and a polished metal guide prevents the clothes from bunching. The gear transmission running in oil is totally enclosed, absolutely quiet. Sturdy construction and materials of highest quality ensure long life and satisfactory operation.

TEN Per Cent. Off Months of May and June!

West Kootenay Power & Light Co., Ltd.

CANYON STREET CRESTON, B.C. PHONE 38

THE FRIENDLY STORE

You can depend upon a full line of Fresh Groceries here at all times.

This week we show you a quintette of short cuts to economy.

Crisco, One-Pound Tin for only Five Cents —with the purchase of a Three-Pound tin at the regular price.

Only ONE to a customer

KRAFT CHEESE, ½'s, each	$ .15
LETTUCE, Fresh, per head	.11
WHEAT KRISPIES, 2 pkgs	.25
CASTILE SOAP, Kirk's 4 bars	.23

WE DELIVER

Creston Valley Co-Operative Assn.

Phone 12 *CRESTON*

SPECIAL FOR OUR CUSTOMERS

CARLTON BLANKET

YOU PAY **$2.98** *ONLY*

And get, postpaid, a genuine Carlton Blanket, size about 60 x 80 inches, guaranteed all wool by one of Canada's largest blanket manufacturers. You choose the one you want from these four beautiful colors: Rose, Blue, Gold, or Green. All Blankets are finished at both ends with lustrous satin bindings to match. It offers you an exceptionally fine value.

The amount of every purchase you make in our store will be punched on a card. When you have bought $2.00 worth of Proctor & Gamble products listed below and $8.00 worth of groceries, your card will be completely punched.

Ivory Soap, Ivory Flakes, Calay, Chipso, Oxydol, Kirk's Coco Hardwater Castile, P and G White Naptha Soap, Crisco.

This Offer Expires JUNE 30, 1935.

CRESTON MERCANTILE

GROCERIES COMPANY LTD. HARDWARE

Local and Personal

FOR SALE—Farm wagon, etc. Richardson, Erickson.

Hemstitching and picoting. Lynne Fashion Shoppe, Creston.

Just arrived: shipment of men's flannel pants. V. Mawson.

Mr. and Mrs. J. P. Ross were business visitors at Cranbrook on Saturday.

FOR SALE—Viking raspberry canes, $10 per 1000. Monrad Wigen, Wynndel.

Fresh tomatoes and cucumbers at all times at Moores' Greenhouse, Creston.

WANTED—Day labor or contracted work of any kind. W. J. Gensmer, Creston.

PIGS FOR SALF—Ready June 20th, $4.50 each. J. W. H. Gobbett, K. V. road, Creston.

FOR SALE—1929 Chevrolet Six coach, excellent condition R. B. Robinson, Creston.

BENNETT WAGON FOR SALE—Good tires, in good repair, $25. L. Williams. Wynndel.

LOTS FOR SALE—Nicely situated on Creston Heights. Apply Mrs. T. M. Edmondson, Creston.

Papering, Painting a d Kalsomining Expert workm nship guaranteed at reasonable prices. R. G. Penson, Erickson.

FOR SALE—Bedding Plants, Tomatoes, Peppers, Celery and annual flowers. Moores' Greenhouse, Creston.

The Women's Institute had only a fair turnout for their bulb tea and cooking sale on Saturday, at which the intake was about $15.

FOR SALE—Chest of drawers, small wash stand; white dresser and wash stand; 3-piece white china toilet set. Mrs. J. W. Hamilton, Creston.

Creston intermediates had no trouble defeating Troy, Mont., at baseball, at Troy on Sunday afternoon. The score was 13-4. The return game will be played late in June.

It would look as if Creston will not have the usual celebraation on Dominion Day, July 1st. But six people turned up for the meeting on Monday night to make initial arrangements.

This is blossom week in Creston valley, about three weeks later than last year. The bloom on cherries, pears, plums and prunes is very heavy and most apples, particularly the winter varieties, give good promise.

The first horticultural department crop bulletin is to hand and reports a very poor outlook for apricots and peaches, and on the lower situations cherries have suffered, damaging perhaps 20 per cent. of the bloom.

To-night's social fixture is the dance under Intermediate baseball club auspices at Park pavilion, with an admissieo of 50 cents, which includes supper. The mu ic will be furnished by Serenaders' orchestra.

According to the initial crop bulletin a very heavy crop of strawberries is in prospect; but it will be the third week in Jnne before this fruit will be available. Frost damage is reported on raspberry canes which are slow in budding.

Seeding operations are complete on the land broken last fall on Creston Reclamation Company, Limited, area on the flats, and with the rain coming at the completion of seeding the crop is off to a good start. About 1500 acres are in crop.

W. Wilmott of Victoria, B.C., Liquor Control Board auditor, was here on an official visit at the end of the week. Since the cut in prices on hard liquors at the first of May, sales have increased almost 20 per cent. as compared with the same period in 1934.

Dr. Shore, the well known Calgary, Alberta, eye specialist, made his first professional visit to Creston on Monday at the hospital, and had an unusually large number of persons to consult him. He will likely be making regular monthly visits here in future.

Mrs. Brake of Victoria, well known British-Israel speaker, will address two meetings at Creston on May, 29th and 30th. Subjects: "Isreal, Jehovah and the Jews," and "Economics for the Kingdom of God." Both addresses will be at 8 p.m., in Trinity United Church hall.

Trinity United Church hall was filled to capacity on Monday evening on the occassion of a visit from Mrs. D. G. Steeves, C C F. member of the B.C legislature for North Van ouver, who spoke under the auspices of Creston C.C.F. Club, with the president, John Murrell, in the chair.

Many members of Creston Hospital Women's Auxillary made the trip to Canyon last Wednesday afternoon, for a reception tendered the Erickson and Creston ladies by the Canyon Ladies' Auxiliary at the home of Mrs. G. E. VanAckeren. All greatly enjoyed the hospitality dispensed.

In the absence of the pastor at the annual conference at Vancouver the pulpit at Trinity United Church on Sunday evening was taken by J. W. Robinson. The service was largely musical, the junior choir, under the direction of Mrs. W. Fraser, contributing a chorus, "Sweet and Low," in creditable fashion.

A final opportunity to get on the voters list for the federal election which will be held this fall will be given at Creston on Wednesday, May 29th, when S. M. Norton of Kimberley, registrar of of electors for Kootenay East, will be here. This will be the last chance for registration for those living in the area from Sirdar to Kitchener.

Creston Valley Rod and Gun Club had their third crow shoot on Sunday, when a dozen members were out and accounted for a kill of 35 crows. The hunters sat in at a mulligan served in the open at Sutcliffe's point at which R. W. Maxwell was both cook and host, and did both jobs in fancy style. The club will have its final shoot on June 2nd.

Don't neglect your garden for want of good tools, etc., this year, because you can have them here at a saving!

We carry a complete stock of

GARDEN Requirements

including

RAKES
HOES
SPADES
HOSE
LAWN MOWERS

—and all the other requ sites of successful gardening.

G. Sinclair

Creston Hardware

CHRIST CHURCH

REV. M. C. PERCIVAL, Minister.

CRESTON

SUNDAY, MAY 26

CRESTON—10.30 a.m., Sunday School. 7·30 p.m., Confirmation and Sermon by the Bishop of Kootenay.

TENNIS RACQUETS for BEGINNERS

Specially priced at

ONE DOLLAR FIFTY CENTS

and

THREE DOLLARS FIFTY CENTS

V. MAWSON

CRESTON

IMPERIAL GROCETERIA

IT PAYS TO PAY CASH AT THE IMPERIAL

SATURDAY-MONDAY SPECIALS

You get the Most of the Best for the Least at the Imperial.

Crisco, FIVE CENTS for ONE-POUND CAN, when you buy a THREE-POUND Can at 83c.

SALMON, Pink, Extra Choice, 2 tins Yacht Brand.	$ .27
SOAP FLAKES, XX Royal Crown, 2 lbs. Takes the drudge out of Wash day.	.19
JUNKET POWDERS, No Cooking, pkg 6 tempting flavors. Just out.	.14
TOMATO JUICE, 16-oz. tins, 3 tins Sunbeam.	.26
CREAMETTES, Quick Macaroni, 3 pkgs Cooks in one-third the time.	.25

Fruits and Vegetables that are always Fresh.

PHONE 20 DAILY DELIVERY

Jacket Frocks

The ideal summer outfit—the Jacket Dress. And here they are priced to fit your budget, $5.50 to $9.95.

Cool, dainty Voiles in attractive flowering patterns, for evening wear and dancing, at surprisingly low prices.

HANDBAGS

Ladies' White Handbags. Shipment has just arrived and you will be convinced of the wonderful values and quality, from $1.25 to $1.75.

SPORT SHOES

for Women and Children

—in newest styles, fancy trim, White, Two-Tone Grey and Two-Tone Brown, from $2.95 to $3.95.

S. A. SPEERS

Dry Goods. Clothing. Hardware. Furniture