Provincial Library apl 29

THE CRESTON REVIEW

Vol XX. CRESTON, B. C., FRIDAY, JANUARY 11, 1929 No. 45

Alice Siding

BIRTH—At Calgary, Alberta, on January 3rd, to Mr. and Mrs. W. H. Hilton, a daughter.

Miss Gladys Stewart left at the first of the week for Kimberley, where she has secured a position and will be remaining for some time.

John Parkin, jr., has returned to Michel after a couple of weeks' visit with his parents here.

Bob and Jack Miller have taken the contract of hauling Dick Smith's cut of logs into the sawmill of C. O. Rodgers at Creston.

Mr. and Mrs. Frank Martin, who have been visiting here since Christmas, left on Thursday for Staveley, Alberta, where they will reside permanently.

Miss Gladys Webster returned on Saturday to resume her duties as teacher at Blackie, Alberta,

Word to hand a few days ago from H. E. Ostendorf, who is now located at Rosthern, Sask., informs that the prairie is having the same mild weather as obtains here—for which Henry is grateful as he is at work building himself a residence. All will be glad to hear that his health shows improvement.

Definite assurance has just been received from Ottawa that the twice a week free rural delivery of mail for the Alice Siding section will commence at the first of February. Instructions have been given to forward the boxes. Already about 22 residents have paid for their boxes and when the service is inaugarated it is likely more will take advantage of the convenience of having their mail delivered regularly almost at their own door.

About sixteen growers were out for a meeting on Saturday night at the Webster residence at which 1929 marketing matters were discussed at some length, some of those present being quite in favor of organizing a selling agency to serve this district.

Erickson

Mr. Sanford, who has spent the past few days with his daughter, Mrs. Telford, has returned to his home at Champion, Alberta.

Frank Putnam and Frank Staples were business visitors at Nelson the latter part of the week, returning on Saturday.

W. Harrison, representing the A. Macdonald Company, Nelson, was a business visitor on Monday.

New Year Day passed off very quietly and we understand most of the good resolutions made by Erickson people are being strictly adhered to.

D. A. McDonald, C.P.R. tie inspector, was here on an official visit the past week, and was a huest at the Erickson Hotel.

Mrs. Benny of Creston is a visitor at Erickson this week, a guest of Mrs. R. Dodds.

Alvin McMaster, who has been at Yahk for some time, is home for a few days' visit.

W. G. Littlejohn returned to Erickson during the week, after a business visit at Calgary, Alberta.

Mr. and Mrs. Robert Gaines of Lewiston, Idaho, were visiting their parents, Mr. and Mrs. Weneger at Arrow Creek, and were guests at the Erickson Hotel.

Miss Joan Kemp entertained the younger set of Erickson and Creston on Monday night. Bridge and dancing were the features and the affair was much enjoyed by all the guests.

Miss McKay arrived on Sunday from the prairie, and is a guest of Mr. and Mrs. E. Cartwright.

Jas. Attwood arrived on Tuesday from Cranbrook, and is spending a few days at the ranch.

Ray McKelvey, who has been handling the gas shovel on government road work in the Nelson district, arrived home on Thursday last as work has been shut down for the winter.

Misses White and Reid of the Erickson teaching staff returned on Sunday from their homes at Fernie and Vancouver respectively, and school resumed operations on Monday morning.

Wynndel

Adolph Hagen and E. Davis returned to Slocan last week, after spending a short holiday at Wynndel.

H. Bathie left for Boswell last week. He is on the road crew work between Ginol's and Goat Creek.

Mrs. Geo. Oam, jr., of Trail, and daughter, Doris, are here on a visit with her father, W. Gelette.

Mrs. Hook of Spokane is here at present on a visit with her papents, Mr. and Mrs J. J. Grady.

Howard Slingsby returned last week to the prairie.

Misses Ewing and Randell of Trail returned on Sunday. School opened on Monday morning with a good attendance.

Farmers are all busy hauling home and spreading strawberry mulching.

David Taylor, Louis Abbott and Miss M. Joy left on Sunday for Lethbridge, Cranbrook and Fernie respectively, to continue their high school studies.

Paul Ofner left on Sunday for Boswell, where he will join up with the Goat Creek-Ginol road crew.

Mrs. Wittman spent a few days in Creston last week, a guest of her daughter, Mrs. C. Leamy.

Mrs. B. Murgatroyd and Peggy of Vancouver, arrived on Monday on a visit with Mr. and Mrs. John Bathie

Two pairs of silver foxes arrived last week from Medicine Hat, Alberta, for the Hackett-Abbott ranch.

The annual meeting of the Women's Institute was held on Thursday last. The officers for this year are: President, Mrs. Abbott; vice-president, Mrs. Slingsby; secretary-treasurer, Mrs. Greig, jr. Directors, Mrs. W. Cooper, Mrs. Packman and Mrs. V. Johnson.

Orange Lodge Installation

At the January meeting on Thursday night 1929 officers of Creston Orange Lodge were installed, as follows:

W.M.—John Spratt.
D.M.—L. Moberg.
Chap.—Jas. Compton.
Rec. Sec. R. Crawford.
Fin. Secy.—M. Nelson.
Treas.—E. J. Downes.
Marshall—Matt. York.
1st Lec.—E. Olsen.
2nd Lec.—J. Snerwood.
1st Com.—F. Ross.
2nd Com.—D. Learmonth.
3rd Com.—J. McRobb.
4th Com.—J. Ryckman.

The lodge continues to enjoy a steady growth in membership and the attendance at meetings is exceptionally good.

Standfast Club Officers

The Standfast Club of the Presbyterian Church wound up another successful year with a supper and evening's entertainment at the Parish Hall on December 31st, when they were at home to members of the Maple Leaf Mission Band and friends of the club. Officers for 1929 are announced as follows:

President—Arthur Speers.
Vice President—Hubert Beninger.
Secretary—Harold McLaren.
Treasurer—William Greer.

Mrs. Dow was the unanimous choice as supervisior and Mrs. Boyd was similarly favored as assistant for another year. From their savings and proceeds of lantern lectures the club last year was able to contribute $48 to the mission fund of the church. The club has fifteen members and meets alternate Fridays for study and recreation.

For Rent—5 room house, partly furnished, good location. Apply P.O. Box 27, Creston

Sirdar

Mr. and Mrs. Qualfe were Cranbrook visitors last week, returning home on Sunday.

Sidney Rogers left on Friday for Vancouver, to resume his studies at the Christian Brother Home College.

Miss Gwen Wilson left on Sunday for Cranbrook, after spending the holidays at her home at Sirdar.

Mike Talerico, who has been a visitor with his parents for a couple of weeks, has just returned to Invermere.

Principal Hanna arrived back on Sunday after a holiday visit at his home in Rossland, and school resumed on Monday.

Mr. and Mrs. Richardson of Lethbridge, Alberta, were weekend visitors with Mr. and Mrs. Heap before going on to Vancouver for the winter.

Mrs. Martin was a Creston visitor a few days last week, a guest of her sister, Mrs. Hopwood.

Mr. and Mrs. Jack Cameron and family left on Sunday for a visit with the latter's sister, Mrs. Ryckman, at Spokane. From there they go to Penticton for a visit with her parents, Mr. and Mrs. Johnson.

"Slumberland" is Coming, Jan. 18

Do you like to see talented juveniles in action on the stage—in song hits, dances, monologue, plays in a delightful variety programme in which they are assisted by a sprinkling of equally talented adults. If you do turn out for the musical fairy play, "Slumberland," with many added features, to be given by the Wynndel company in the Parish Hall on Friday evening, January 18th, with the curtain at 8 o'clock.

"Slumberland" was presented at Wynndel early in December and scored a great hit. Since then new items have been added and the public are assured a rare evening's entertainment by a galaxy of well trained performers. And there is no occasion to enlarge upon Wynndel talent's ability to entertain. Creston had a look at them in the K.K. Klub concert about three years ago and all were agreed they were entertainers of standing.

For next Friday night's show mention is due the national dances that will be a leading feature. There will be the highland fling, hornpipe, Irish jig, Welsh dance and a Nigger dance. These will be done in costume and are said to be very fine. The coon sextette is among the several catchy musical numbers.

The main feature, "Slumberland," is taken by quite a large company and the singing and acting is of a very high order, while special attention has been paid to the costuming and stage effects.

Popular prices of 50 and 25 cents will prevail, and the company appears unpears under the auspices of Christ Church Sunday School. Extra seating is being arranged for, so that all who attend are assured a pleasant evening throughout.

By Special Request the Wynndel Company are to repeat the

Musical Fairy Play

"Slumberland"

in the

Parish Hall

Friday, Jan. 18

at EIGHT p.m.

Under the auspices of Christ Church Sunday School.

ADDED FEATURES include

National Dances

Irish Jig
Hornpipe
Welsh Dance
Highland Fling
Nigger Dance

Hear the Coon Sextette

Adults 50c. Children 25c

Local and Personal

Don't miss "Slumberland," by long odds the best children's show ever seen in Creston, to be put on by the Wynndel company at the Parish Hall next Friday night. Adults 50 cents. Children 25 cents. Auspices of Christ Church Sunday school.

Due to President Major Mallandaine being a flu victim the past ten days, and preventing the gathering of material for his annual address, the annual meeting and banquet of Creston Board of Trade has been postponed until January 22nd.

The musical fairy play, "Slumberland," will be put on at the Parish Hall on Friday night, January 18th, by the original Wynndel company, under Christ Church Sunday school auspices. It is a children's show that comes very highly recommended.

See the dances of Scotland, Wales, Irland, along with the always popular hornpipe and a nigger dance as added features to "Slumberland." The musical fairy play at the Parish Hall, Friday, January 18th, under Christ Church Sunday school auspices. The admission is 50 and 25 cents.

Statements submitted at the annual congregational meeting of Christ Church on Monday night showed that financially as well as in attendance 1928 has been one of the best years in the congregation's history. Tom Leaman was named rector's warden, and Jas. Cook was the unanimous choice as people's warden.

The Family Herald and Weekly Star of Montreal holds a record for subscribers renewing voluntarily and continuously year after year. After all it is not surprising when one considers the quantity and quality feast the readers are given each week and at a price rediculously low—$1 a year or three years for $2.

Lionel Moore has been appointed a provisional lieutenant in D Company of the Kootenay Regiment (54th Batt. C.E.F.) and left for Victoria on Thursday last to attend the Royal School of Infantry course at Work Point Barracks. We understand that six other young men in the Kootenay district received similar appointments and have also left to take the training course at Work Point.

St. Stephen's Presbyterian Church Ladies' Auxiliary met in annual session at the manse on Friday afternoon, and officers elected for 1929 are:

President—Mrs. J. W. Dow.
Vice President—Mrs W. Watcher.
Secretary—Mrs. H. S. McCreath.
Treasurer—Mrs. C. H. Hare.

The auxiliary had an ingathering of about $850 last year, and amongst the expenditures were the shingling of the church and the installing of electric lighting in the church, which was used for the first time on December 30th.

Trinity United Church Ladies' Aid had the annual meeting at Trinity manse on Thursday afternoon which attracted a large attendance and officers elected are as follows:

President—Mrs. Geo. Cartwright.
Vice-President—Mrs. T. W. Lytle.
Secretary—Mrs. W. H. Crawford.
Treasurer—Mrs. W. J. Truscott.

The treasurer's statement showed the aid to have raised in the neighborhood of $700 last year, part of which had been spent to wipe off the balance of the debt on the manse, and another $300 on the debt incurred on improvements made to the church in 1925.

Christ Church Ladies' Guild had the annual meeting at the rectory on Tuesday afternoon, with a representative turnout of members. The treasurer's statement showed that very close to $600 had been raised during the year and the usual payment of principal and interest on the rectory had been met and contributions made to other church effort. Mrs. Garlick was elected president; Mrs. J. W. Hamilton, vice-president; and Mrs. F. H. Jackson, secretary-treasurer.

Lister

John Hewitson got back at the first of the week from Ghost Pine Creek, Alberta, where he has spent the past month with old friends.

Billy Yerbury returned on Sunday from a two weeks' visit with his sister, Mrs. Holland at Kimberley.

Due to sickness amongst the talent the United Church concert announced for January 11th, has been pastponed indefinitely.

Miss Curtis returned from Slocan City on Saturday and school reopened on Monday with a full attendance.

H. M. Parker of Yahk, a former principal of Lister school, spent the weekend here, a guest of Col. and Mrs. Lister.

Church of England service on Sunday morning was well attended. It was quarterly communion Sunday and there were 14 communicants.

Mr. and Mrs. Bert Hobden got back from their wedding trip to Spokane at the end of the week. Mrs. and Miss Hazel Hobden also returned at the weekend from a two weeks' visit at Cranbrook.

Harry Power of Cereal, Alberta, arrived this week and is a guest of his sister, Mrs. John Bird.

Miss Mabel Parker, who teaches at Kingsgate, was a visitor with Col. and Mrs. Lister at the weekend, en route from Slocan City to again take charge of her school.

Mr. and Mrs. Staner and two children arrived from New Westminster on Monday and are at present located in the house on the former David Chalmers ranch. They are here to reside permanently but are taking the Chalmers place temporarily till they decide on which farm they will take up. They are of German extraction, and previous to coming to B.C. were located at Winnipeg, Man.

Canyon City

At a meeting of the Canyon Young People's department, held Tuesday evening, Messrs. Kolthammer and Penson were the leaders in a debate, resolved that the automobile has done more good than harm to society. After the speakers were heard from, the meeting was thrown open for a general discussion, and the voting being upon the question, rather on the merits of the debate, the resolution was duly declared sustained.

The annual congregational meeting of the Canyon United Church was held on January 6th, the pastor being in the chair. The financial statement for the year showed that $845.00 had been spent on the running expenses of the church and $45.00 had been raised for missions. The Missionary offering was considerably in advance of previous years and the minister congratulated the congregation warmly upon this fact. The Sunday School report shows the work there is well sustained under the direction of Miss Muriel Knott. Owing to the illness of the secretary-treasurer, Miss Emma Samuelson, the Ladies' Aid report was not presented. The Young People's Society have held their meetings regularly, largely in the form of discussions which had been followed by an half hour of games.

The pastor called for nominations to fill a vacancy on the Board of Stewards. W. H. Kolthammer was declared elected.

Blending Red Rose Tea is an art. To obtain the fine flavor and full-bodied richness required years of experience. Every package guaranteed. 71

RED ROSE TEA "is good tea"

RED ROSE ORANGE PEKOE is extra good

In the best package—Clean, bright aluminum

Better Health In 1929

A year or two after the close of the Great War, and when it was organizing its peace programme for "the improvement of health, the prevention of disease, and the mitigation of suffering," the Canadian Red Cross Society launched a monthly magazine for the purpose of arousing public interest in the matter of individual, community, and national health. With the end of 1928 publication of this little periodical ceased, and in announcing the cessation of publication, the Red Cross stated that in the intervening years the subject of health improvement and disease prevention had made such giant strides, and so many organizations and publications were devoting their energies to the subject, while almost every daily and weekly paper regularly printed health articles, that the same necessity did not exist for the Red Cross magazine, consequently the money it cost to produce could be devoted to other purposes.

There has certainly been a gratifying increase in public interest in health matters in the years following the war. With all its awfulness, tragedies and enormous loss, the war at least served the purpose of advancing the cause of health. Today, Canada is probably the healthiest country in the world, but, even so, there is still vast room for improvement, and that improvement cannot be brought about alone by medical men, governments, hospitals, and health organizations. It rests largely with the individual.

In the past it has been true to a great extent that people only became actively interested in their health when they became sick, notwithstanding the fact that every intelligent person will frankly admit that prevention is better than cure. In all industry in this age special efforts are directed at the elimination of waste and all unnecessary costs in business. Yet loss of time, loss of efficiency, loss in production, loss of earnings by the employee and of profits by the employer, loss occasioned by increased expenses at the very time when income is decreased or stops, is the direct result of sickness. It is the cause of the greatest aggregate loss in our national life.

No better New Year resolution can be made, or observed, by the individual, or the community, than one which finds expression in a determination to safeguard health. Such a resolution finds added force at this particular time when an epidemic of influenza is again sweeping the continent, although, fortunately, of a milder type than those of some years ago. Influenza is very contagious, but, on the other hand, it can be easily combatted through the taking of very simple precautions. If it is not so combatted at its inception, it may quickly result in serious complications such as bronchitis, intestinal trouble, or pneumonia.

All health authorities are alive to the danger; so, too, are the life insurance companies, and all are engaged in extensive publicity campaigns to acquaint people of the danger and to make known to them the simple precautions they should exercise. Thousands of dollars are being spent in newspaper advertising and other forms of publicity, and it is money well spent, but it will, nevertheless, be largely wasted unless the masses of the people to whom these appeals and advice is directed profit by it.

This new year of 1929 cannot be a happy, prosperous year if sickness enters the homes of Canada, followed by death carrying off loved ones, or leaving members of the family weakened and liable to contract other forms of disease. Good health is the first essential to happiness. Without it no person, community or nation can be prosperous.

The Canadian people cannot render better service to themselves and their country than by giving immediate and constantly continuing attention to their health. By so doing they will be laying the only sure foundation to happiness, prosperity, progress.

League Of Nations

Coast To Coast Membership Drive To Take Place In April

The weekly and daily newspapers of Canada are warm supporters of the League, it was stated at the regular monthly meeting of the League of Nations Society held in Ottawa, when arrangements were discussed for the membership drive to take place next April. Throughout the length and breadth of the Dominion, it was said, editors have shown an interest in the activities of the League of Nations and in the efforts of the Society to promote it in this country. The support of the press will prove a great asset in the annual "Coast to Coast" Membership Drive due to take place on April 16th, 1929, which will be known as "League of Nations Day."

Missionary (to cannibal)—I warn you in regard to eating my brother. He will give you indigestion. He never agrees with anybody.

RICKETS

Children with weak bones or poor dentition receive great benefit from the use of

Scott's Emulsion

It is wonderfully pure, vitamin-rich cod-liver oil and helps build a strong, healthful body, sound bones and teeth.

Scott & Bowne, Toronto, Ont. 25-66

Stern Wheel Steamboats

Last Of Picturesque River Boats Has Disappeared In B.C.

The Fraser River has seen the last of its picturesque stern wheel steamers which until now have formed a link with the romantic past, the Cariboo gold stampede and other notable events in the early history of British Columbia.

The old steamer Skeena has been sold as a cannery tender, and will be used as a bunkhouse for fishermen. She will no longer navigate the shallows and treacherous canyons of the mighty Fraser, and she was the last of her line.

Stern wheelers first commenced to operate on the Fraser in 1859.

Every careful and observant mother knows when her child suffers from worms. She also knows that if some remedy be not speedily applied much harm will result to the infant. An excellent preparation for this purpose is Miller's Worm Powders. They drive worms from the system and set up stimulating and soothing effects, so that the child's progress thereafter is painless and satisfying.

Maud—"So you married your employer. How long did you work for him?"

Myrtle—"Until I got him."

No man or woman should hobble painfully about because of corns when so certain a relief is at hand as Holloway's Corn Remover.

Happiness is not in getting what you want, but in not wanting what you can't get.

Grand Champion Steer

Alberta Steer Is Sold For a Net Sum Of $1,250

A new record was set for Alberta in the disposal by MacKenzie Brothers, of Lacombe, of Earl Marshall, the steer which recently won the grand championship at Vancouver, for a net sum of $1,250. This steer, which was bred by a Prince Marshall bull, owned by S. Henderson of Lacombe, weighed 1,250 lbs. and was purchased by Jackson Brothers, of Vancouver, at $1 per pound—the highest price ever paid for an Alberta fed steer.

WEAK, LISTLESS GIRLS

Need Such a Tonic As Dr. Williams' Pink Pills To Restore Health

When a girl in her teens becomes pale and sallow, especially if at the same time she shows inclination to tire easily, a listlessness and inattention to her work or studies, she needs Dr. Williams' Pink Pills, a tonic which directly and specifically corrects the condition from which she is suffering. A chemical analysis of the blood of such a girl would show it to be deficient in just the elements Dr. Williams' Pink Pills can supply. But an analysis of the blood is not needed—the physical signs are a pallor of the cheeks and lips, dark circles under the eyes, easily tired and breathless after slight exertion. Poor appetite, headaches, and sometimes fainting spells follow; often the patient is nervous and is startled at the least noise. In all run-down conditions there is no other tonic will build you up so quickly and so surely as Dr. Williams' Pink Pills. The statement of Miss Dorothy Lumblin, Bush Island, N.S., will bring hope to other weak girls. She says:—"I wish from my heart I could persuade every person who is in a run-down condition to give Dr. Williams' Pink Pills a trial. About a year ago I was a weak girl suffering from impoverished blood and a run-down system, with many of the attendant symptoms. I had often read of Dr. Williams' Pink Pills and decided to take them, and after using six boxes I feel as well and strong as ever. Dr. Williams' Pink Pills will be my standby in the future if ever my blood needs building up again, and I shall always find pleasure in recommending them to others."

You can get these pills from your druggist, or by mail at 50 cents a box from The Dr. Williams' Medicine Co., Brockville, Ont.

More than 2,100 miles of motor rail postal routes were started in Germany in the past fiscal year.

Minard's Liniment is good for colds.

Mink farming is rapidly developing in Alaska.

Cuticura Heals Annoying Rashes

Bathe the affected parts freely with Cuticura Soap and hot water, dry without rubbing, and anoint with Cuticura Ointment. This treatment not only soothes and heals rashes and irritations but tends to prevent such conditions.

Sample Each Free by Mail. Address Canadian Depot: "Stonehouse, Ltd., Montreal." Price, Soap 25c. Ointment 25 and 50c. Talcum 25c.

Cuticura Shaving Stick 25c.

Recipes For This Week

(By Betty Barclay)

SCALLOPED CORN AND CELERY

2 cups corn (canned or fresh cut).
1 cup celery (finely chopped).
1 cup buttered dry bread crumbs.
1 teaspoon salt.
1 small green pepper chopped.
2 tablespoons butter.
1 cup hot milk.

Arrange corn, peppers, celery and crumbs in two alternate layers in a buttered baking dish. Add butter to hot milk and pour over the vegetables. Cover with buttered crumbs and bake 30 to 40 minutes. Serves eight.

RICE WITH DATES

1 cup rice.
3 cups boiling water.
1 teaspoon salt.
1 cup dates.

Wash rice and add to boiling water. Add salt and boil 5 minutes. Cook in double boiler 30 minutes. Add dates, cut in pieces, and cook until rice is tender and all the water has been absorbed. Serve hot or cold with milk or cream.

Newly Arrived Missionary: Tell me what became of the man who had this position before me?

Cannibal Chief (patting himself on stomach with reminiscent grin): He took a trip to—the interior.

Drives Asthma Before It. The smoke or vapor from Dr. J. D. Kellogg's Asthma Remedy gives asthma no chance to linger. It eradicates the cause. Our experience with the relief-giving remedy shows how actual and positive is the succor it gives. It is the result of long study and experiment and was not submitted to the public until its makers knew it would do its work well.

Canada's Dairy Herds

One million, four hundred and ninety thousand, three hundred and forty cows supplied milk to creameries in Canada during 1926.

Seize Russian Peasants

Frontier Guards In Poland Arrest Starving Peasants Seeking Food

Reports from the northern part of the Polish Russian frontier state that Polish frontier guards have been seizing Russian peasants who seek to penetrate Polish territory to get flour and fats in Poland.

The peasants are quoted as begging the Polish guards to permit them to obtain food in Poland in view of scarcity in Russia, adding that they have great trouble in obtaining permission to cross the frontier inasmuch as the soviet authorities feel that the peasants discredit the government by seeking food in a neighboring country.

She: "A fortune teller says I have a lot of money coming to me."

He: "It may be true, it may be—but I would rather hear a paying teller say that."

CORNS

Relief in 2 Minutes

Just a drop or two of Putnam's Corn Extractor, and the pain goes away. Relief is almost instantaneous. Removing corns with "PUTNAM'S" is so easy, so sure, so painless—thousands use this wonderful remedy, and say it is the best. Don't suffer any longer, use Putnam's Corn Extractor, the one sure relief for sore corns. Sold at every drug store.

What She Reduced

Robert: "I'm never going to take Miss Townsend out to dine again. Too expensive."

Calvin: "Why, she told me she was reducing."

Robert: "She was. She reduced my bank-roll about 15 bucks!"

For frostbite use Minard's Liniment.

You may have more than you need, but you never have more than you want.

WINDOLITE *The Improved Glass Substitute*

MADE IN ENGLAND

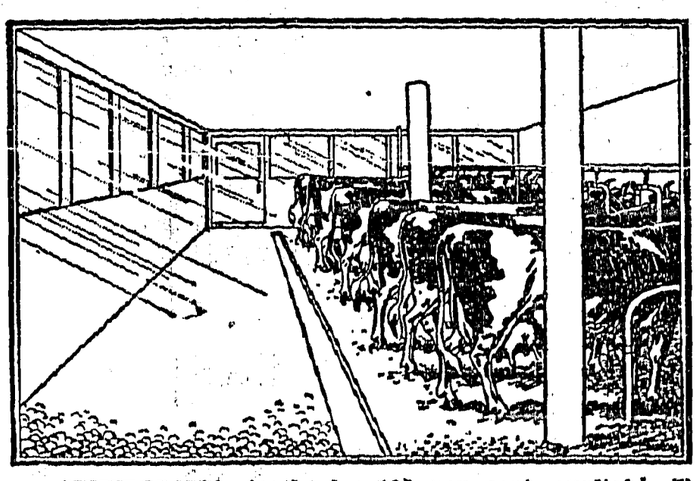

WINDOLITE stands for 100 per cent. sunlight. It makes light but strong windows for cattle sheds, dairy stables, poultry houses, brooders and all out buildings. It is economical, unbreakable, flexible and is easy to cut and fit. It is now being successfully used for sunrooms, verandahs, schools, factories, hospitals, sanitariums, hot beds, plant coverings and greenhouses. It keeps out cold—will not crack or chip,—cuts with an ordinary pair of scissors and is easy to fit. WINDOLITE is supplied in rolls any length but in one width of 36 inches only. A square yard of WINDOLITE weighs about 14 ozs., while a square yard of glass of ordinary thickness, weighs about 135 to 140 ozs. The improved WINDOLITE requires no varnish. WINDOLITE is made in England.

Price $1.50 Per Square Yard, f.o.b., Toronto.

Use WINDOLITE and let
YOUR PLANTS
YOUR CHICKENS
YOUR CATTLE
Bask in 100 % Sunlight
Send for booklet "WINDOLITE"

COMES WITH A MESSAGE OF HEALTH

THE sun is the all-powerful life producer, Nature's universal disinfectant and germ destroyer, as well as stimulant and tonic. WINDOLITE is the sun's most important ally.

Medical research has definitely proved that from the point of view of Health and Hygiene, the most effective among the sun's rays are the Ultra-Violet rays, which possess the greatest power for the prevention and cure of disease and debility.

Science has further established that ordinary window glass does not allow the passage of Ultra-Violet rays, so that by using glass we are artificially excluding these vital health-giving rays. Therefore, the invention of WINDOLITE has completely satisfied the long-felt want. Exhaustive experiments have conclusively proved that it is a most effective substitute for glass, that it freely admits the Ultra-Violet rays, and that its use has a most beneficial effect on the growth and development of plants and chickens and on the well-being of cattle, enabled for the first time to have healthy light instead of darkness in their sheds.

Indeed, the discovery of WINDOLITE has during the last six years completely revolutionized gardening, given a new stimulus to poultry breeding, increasing the egg-laying capacity and fertility of chickens, has greatly improved the health of cattle and is now being used in domestic and household requirements.

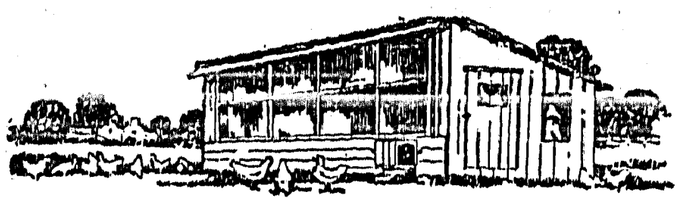

Distributors: JOHN A. CHANTLER & CO., LTD.
51 Wellington St. W. - - - - TORONTO, ONT.

ECONOMIC LIFE OF GERMANY IS REPORTED SOUND

Berlin.—Confidence in Germany's economic soundness is the dominant note in Agent-General Seymour Parker Gilbert's report for the fourth reparations annuity year made public Tuesday.

The report paints a complimentary picture of Germany's entire economic life. The agent-general testifies to Germany's punctilious payments of all sums due on the reparations accounts and describes Germany as placing the product of her science, skill and labor at the disposal of creditor nations in an effort to pay for the war.

With reference to payments for the current annuity year the report forecasts that "no question can fairly arise, in the light of practical experience thus far, as to the ability of the reich to provide the full amount of its standard contribution of the plan."

The report states that the payments and transfers during the year amounted to 1,739,000,000 gold marks (about $440,000,000).

The report proceeds to show that the total annuity of the fourth year was almost one and three-quarter billion marks, of which France receives more than one billion (about $250,000,000.

The list of creditors included France, Great Britain, Italy, Belgium, Jugo-Slavia, United States, Rumania, Japan, Portugal, Greece and Poland.

Langsner Leaves Canada

Man Who Investigated Ambrose Small Case, Has Gone To West Indies

Toronto.—Dr. Adolph Maxmilian Langsner, who investigated the Ambrose Small case here, some weeks ago, has gone to the West Indies, and later will go to Mexico. These sections are presumably more sympathetic to his theories and methods than Canada ,whose authorities, according to his own statement, exhibited a disinclination to renew his immigration permit as a visitor in this country.

As on his previous departure from Toronto, he promises to return, make sensational disclosures regarding the Small case, and "solve the mystery in spite of all they can do."

Influence was brought to bear by his enemies and opponents in the Small case, he said, before his departure, with the object of preventing him continuing his investigation of the mystery.

Was Pioneer Railroad Builder

Pat Welch, Well Known In West, Dies In California

Spokane, Wash.—Pat Welch, 70, member of the firm of Stewart and Welch, railroad builders, died recently at Coronado, California, a telegram to relatives here said. Mr. Welch, who had gone to California for his health last summer, had been ill for nearly four years.

Associated with Major General John Stewart, of Vancouver, B.C., Welch had a part of the construction of many railroads in the northwest with General Stewart, held many contracts in the United States, Canada, Great Britain and Africa.

Famous Analyist Dead

Ottawa. — Dr. Anthony McGill, M.A., B.Ss., LL.D., F.R.G.S., formerly chief Dominion analyst, is dead at his home in Berkeley, Calif., according to word received in Ottawa by relatives. His death occurred on Saturday, December 29. He was 81 years old. Dr. McGill was one of Canada's most prominent chemists and was an outstanding figure in scientific circles.

New Air Marshal Appointed

London, Eng.—Sir John Maitland Salmon, air marshal, has been appointed chief marshal of the Royal Air Force in succession to Sir Hugh Trenchard, who resigned December 20. Sir John Frederick Higgins, air vice-marshal, will be promoted to Sir John Salmon's rank.

Two Opposite Camps

Difference Of Opinions Within the Ranks Of Salvation Army

London, Eng.—For the first time both parties within the Salvation Army have openly admitted that the high council which will meet shortly was composed of two opposite camps.

Officials at the international headquarters and at the headquarters of Evangeline Booth, head of the Army in the United States, freely made pronouncements on the probable line-up of voting when the question of removal of General Bramwell Booth as commander-in-chief, and reorganization of the Army will come up.

An official of the Evangeline Booth group stated that after a careful canvass the group was satisfied more than the necessary three-quarters majority of the council will vote for the removal of General Booth and subsequent reorganization.

At international headquarters those who are supporting General Booth refused to concede a possible victory to the other camp, saying that they were sure of at least seven votes, and that they believed the council would vote confidence in the general to continue his leadership.

They said, however, the method of choosing a successor, and other administrative reforms, might be effected, and that even certain of those who would support the general would favor this.

Vancouver Adds To Official Population

Suburbs Have Been Absorbed By Coast Metropolis

Vancouver. — The pandemonium which welcomed the New Year also marked the beginning of a new Vancouver. This city added some 80,000 to its official population at the last stroke of 12. The hitherto separate municipalites of Point Grey and Vancouver South merged with Vancouver proper to form one mertopolis with a populaiton of 220,883, according to figures drawn up in a survey completed in December, 1927

A local directory, however, places the total population at 277,680. According to the lower estimate, Vancouver brought in a population of 142,150, South Vancouver 45,500, and Point Grey, 33,233. Thus this Pacific gateway, which less than half a century ago was but a settlement, has reached a position where it lays claim to being Canada's third city. The next Dominion census will officially place the ronor as between Vancouver and Winnipeg.

Revising Regulations On Incoming Autos

Officials At Ottawa Welcoming Opinions On Existing Restrictions

Ottawa, Ont.—Business men of Western Canada are taking an active interest in the revision of the Customs regulations in regard to the entry from the United States of automobiles.

The Department of National Revenue has been engaged for some time in this re-drafting of these regulations with the purpose of removing objectionable restrictions on incoming autoists, and such has been the interest of business men in the west that the work has been delayed temporarily until all representations have been received.

Many board of trades have written to the department, and the officials are welcoming every expression of opinion. Every effort will be made to so redraft the regulations that they will be acceptable.

New Hotel Is Assured

Saskatoon, Sask.—Definite assurance of construction of a new C.N.R. hotel, consistent in size and character with the needs of the city of Saskatoon, was contained in a telegram received by Mayor G. W. Norman, of Saskatoon, from Sir Henry Thornton, president of the Canadian National Railways.

British Members Nominated

London, Eng.—The British government has nominoted Sir Josiah Stamp and Lord Revelstoke as the British members of the projected committee of experts on reparations. The names of the two deputy members will be announced later

HEADS NATIVE SONS

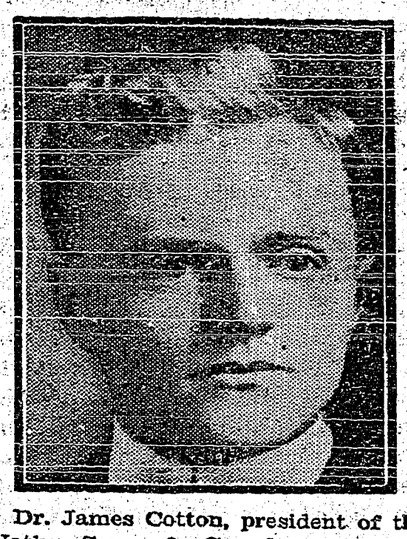

Dr. James Cotton, president of the Native Sons of Canada, who express fear that Canada's new immigration agreement with Britain may bring too many settlers here, thereby increasing unemployment and driving Canadians to the United States.

Prisoners Help Fund For Distressed Miners

Heard Appeal Made By Prince On Christmas Day

London, Eng.—Evidence is fast accumulating of the added impetus given the lord mayor's fund for relief of families of distressed miners by the personal appeal of the Prince of Wales broadcast by radio on Christmas Day. The fund now amounts to nearly $2,000,000 exclusive of the governmental contribution which is to double it.

The governor of a certain prison has sent along $55 "from the prisoners who heard the Prince." Many letters received at the headquarters of the fund, the Mansion House, are addrssed to the Prince personally.

Canada's Trade With U.S.

Best Customer Last Year Says Bulletin Issued At Washington

Washington, D.C.—Canada literally purchased a little of everything American manufacturers had to offer during the first ten months of 1928, and may have "bought the Brooklyn Bridge" if Uncle Sam offered such a structure for sale.

This makes the substance of "our world trade," says a bulletin issued by the foreign commerce department of the Chamber of Commerce of the United States. It stated that the Dominion was the best customer of the United States during the designated period.

To Preserve Niagara Falls

Treaty Is Signed Between Canada and United States

Ottawa, Ont.—The construction of remedial works in the Niagara River designed to distribute the water so as to ensure at all times unbroken crestlines on both Canadian and American Falls, is provided for in a treaty between Canada and United States which was signed at the office of the Prime Minister here.

In addition to providing for the construction of these works, provision is also made that each country may divert an additional 10,000 cubic feet of water per second for power purposes. These diversions will be permitted only "during the winter or non-tourist season, beginning on the first day of October and ending on the 31st day of March of the following year."

The treaty was signed by Right Hon. W. L. Mackenzie King, acting in the capacity of plenipotentiary for his Majesty the King, and by Hon William Phillips, United States minister to Canada, as plenipotentiary for his government.

Early Seeding

Marquis Wheat Sown At Indian Head On January 2nd.

Indian Head, Sask.—Saskatchewan in past years has been noted for the creation of records, some of them strange and unusual, and on the second day of 1929, another was added, that will stand for some time.

This was the seeding of spring wheat, five acres of Marquis being planted on an experimental plot at the experimental station farm. At 1 o'clock, the superintendent ordered his men and teams out, and according to information given Wednesday afternoon, the five acres were seeded before dinner.

The land, summerfallow, was in excellent shape, and the wheat was buried to quite a depth.

New Commander For Rangers

Ottawa.—Included in the promotions announced by the department of national defense is that of Major E. Poole to the rank of lieutenant-colonel, and to command the Rocky Mountain Rangers, with headquarters at Kamloops, B.C., vice Lieut.-Col. T. Aldworth, who has been transferred to the reserve of officers.

To Tour Canada

Ottawa.—Sir Williaf Clark, British high commissioner for Canada, next month hopes to visit Winnipeg and also Quebec, and then in the spring make an extended tour across the Dominion to Vancouver.

FAVORITE PHOTOGRAPH OF PRINCE

Here is reproduced a photograph of the Prince of Wales which was taken from the Illustrated London News. This picture is declared to be the best ever secured of the young man who recently returned from the big game haunts of Africa to the sick room of his father, King George.

EFFICIENCY OF NEW COMBINES AMPLY PROVEN

Ottawa.—Contributing to the progressive transition of Canada's farming industry, one of the more recent labor-saving devices, the reaper-thresher, or "combine" is playing an important part, according to E. S. Archibald, director of Dominion experimental farms.

Latest statistics, compiled by the federal department of agriculture, show that more than $12,000,000 have already been invested in this new harvesting machine by farmers of the prairie provinces. It is also estimated that more than 3,500,000 acres of grain were cut and threshed during 1928 by the new method.

Saskatchewan, the premier grain producing province of the Dominion, leads in tre number of combines in use with a total of 2,356. In Alberta 1,095 machines were in operation, while 206 were introduced in Manitoba.

Exhaustive experiments with the combine have been conducted by the federal department. Data has also been collected from owners scattered throughout the Dominion. From this information it has been established that very little trouble is being experienced in operation of the combines and that grain kept without loss in grade or milling quality.

The survey further revealed that harvesting with combines resulted in an approximate saving of eight or nine cents per bushel. A number of owners reported a saving of grain averaging 2.96 bushels per acre and that better grades were received than for binder harvested grain. A few received lower grades, while the majority of users noted no difference.

The canvass indicated that weeds caused delays in some sections. Several operators, however, stated that burning of combine stubble and straw had rendered the succeeding crop free from weeds and in several instances had increased the yield from two to six bushels an acre.

Senate Editor To Retire

Albert Horton Quits Office After Fifty Years' Service

Ottawa.—After half a century of service, Albert Horton, editor of Senate debates n Canada's parliament is to retire shortly, it was announced recently. He will be succeeded by David Halpin, at present of the Senate Hansard staff.

Mr. Horton has been a familiar figure on parliament hill since he was brought here in 1877 by Hon. George Brown, to report the proceedings in the Senate for the Toronto Globe.

The Flu Scourge

Epidemic Most Severe In Nova Scotia and Ontario

Ottawa, Ont.—Ontario and Nova Scotia are the two provinces of the Dominion where the ravages of the 'flu are most severe at present, declared Dr. J. A. Amyot, deputy minister of health, but the visitation of the scourge this winter is by no means as serious as those of 1918, 1919, and 1926.

The complications which accompanied the malady in those years have not been present to such an extent in the present epidemic.

Makes Endurance Flight

Los Angeles, Calif.—A new world's endurance flight mark for feminine flyers was attained by Miss Bobbie Trout, 19-year-old Los Angeles girl, when she landed her Golden Eagle 'plane here, setting a new continuous flight time of 12 hours and 11 minutes.

Tempest In Japan

Tokyo. — Seven hundred houses were reported destroyed, 56 persons killed and scores injured by storms on the Hondo coast, southwest of Niigata. Information reached the railway department here that at least 20 villages were inundated by the high seas.

THE CRESTON REVIEW

Issued every Friday at Creston, B.C. Subscription: $2.50 a year in advance. $3.00 to U.S. points.

C. F. HAYES, Editor and Owner.

CRESTON, B.C., FRIDAY, JAN. 11

Marketing the Wealthies

The organized effort of the Wealthy apple growers in the Okanaghan to secure a later shipping season on this variety is attracting considerable attention. In answer to the resolutions recently adopted in this connection Sales Service, Limited, has just made a comprehensive statement, and it is from the pen of R. B Staples, it will prove doubly interesting in this section. The article, in part, reads:

As a selling organization Sales Service, Ltd., has the responsibility of the distribution of the products of our shippers and are not interested directly in the financial interests of our members. Our reason for pressing for the early opening of Wealthies was entirely due to the fact that we had the responsibility of marketing a block of Wealthies estimated at 160 carloads. On August 10th this looked like a very difficult proposition and every day that the opening of Wealthies was delayed we felt that the proposition was becoming more difficult. We think that our viewpoint was sound and in the best interests, not only of the deal as a whole, but of the Wealthy growers themselves.

History of Movement

As a proof of this we offer the following history of the movement of the 98,000 Wealthies commenced on August 15th at a price of $1.00 on Household, this price held firm until September 14th when the price was reduced to 85c. Sales Service shipments we have divided into three periods as follows:

From August 15th to September 3rd, 69,840 boxes marketed.

From September 4th to September 13th, 18,734 boxes marketed.

From September 13th to end of season, 10,152 boxes marketed.

First Shipments go Well

It will be noted that in spite of better maturity and color the demand for Wealthies fell away as the McIntosh season approached, indicating what is the exact situation, namely that buyers are adverse to having stocks of Wealthies on hand when McIntosh apples arrive. Nor can it be argued from the above figures that the falling off in demand towards the end of the season was due to the condition of early shipments. First shipments of Wealthies were in the hands of the buyers on an average of four days after August 15th. We do not know of a single claim having been made against the quality or maturity of these first shipments, and buyers continued to re order heavily due to the fact that first shipments met a satisfactory demand.

Better Quality—Less Money

No one questions the fact that later Wealthies are superior in quality but in spite of this quality the price had to be reduced Sept. 14th to enable Wealthies to be marketed against McIntosh competition and later on in the season the balance of the crop was marketed at a still lower price.

Going back to the article referred to in The Vernon News we find that the general opinion among Wealthy growers seems to be that Sept. 1st is a suitable date for the commencement of Wealthy shipments. There is also a suggestion that this variety should have the market to itself from three to four weeks, or in other words that McIntosh shipments should be held up until approximately Oct. 1st. Just in passing it is well to remember that McIntosh shipments were held up this year until there was an accumulation of something like 600 carloads, and that this holding back was supposed to be for the benefit of Wealthy distribution.

Give Macs Same Opportunity

Assuming that three weeks is a reasonable length of time for the distribution of 270,000 boxes of Wealthies, it is probably not unreasonable to suggest that the movement of McIntosh apples should be given clearance by the holding back of other varities for a reasonable length of time, and since we had this year a crop of 1,200,000 McIntosh, approximately one half of which go to the Prairies, we would suggest that seven weeks would not be unreasonable, based on the Wealthy growers' ideas.

Following the McIntosh crop we have the the Jonathans which must also be considered as a Fall variety, and a good portion of which must be placed on the Prairies for Fall consumption. Probably the Jonathan grower feels that at least two weeks of the market should be reserved for his commodity.

When Would Winters go Out

This gives us, for the marketing of Wealthies, McIntosh and Jonathans, a total of twelve weeks, roughly speaking three months, or in other words if the growers' ideas are carried out and shipment of Wealthies delayed until Sept. 1st, and then reasonable clearance given for the marketing of the three Fall varieties, we would find ourselves commencing to ship Winter apples on Dec. 1st. This all sounds absurd, but nevertheless it is not one bit more absurd, from a merchandising point of view, than many of the propositions which are being advanced.

Possibly the time is coming when the McIntosh grower will discontinue holding back his product as was done this year, this due to the fact that McIntosh production is increasing and the season now alloted for the movement of the McIntosh crop is altogether too short. With the increase in McIntosh production the problem will become more acute, and our ideas as to when any particular variety should commence to move will be bound to change.

Three Periods of Marketing

While there may be some argument from the British Columbia point of view as to when varieties should, or should not, move we do well to keep in mind that from the point of view of our market certain dates are absolutely fixed. The marketing of our apples on the Prairies divides itself into three main periods. We have first of all the distribution of our Fall varieties which distribution takes place largely through the medium of country point cars; secondly, the distribution of Winter apples to country points; thirdly, the distribution of Winter apples which takes place after country point shipments are discontinued. The whole movement is timed by the shipmen of country point cars of Winter apples, due to the fact that these cannot move when the weather becomes really cold and must discontinue on or about Nov. 5th, or not later than Nov. 10th.

Winter Supplies Important

In one sense this movement of Winter apples to country points is possibly the most important apple movement we have. It is out of these cars that the Prairie farmer, outside of the large cities, secure their winter supply of apples and which in many cases are stored in the consumers cellars. Without this country point distribution our winter apple deal would be absolutely hopeless, and in order to make the best of these country point shipments it is necessary that winter apples commence to move to country retailers somewhere around Oct. 10th or at least not later than Oct. 15th.

From this it must be quite apparent that our three Fall varieties, namely Wealthies, McIntosh and Jonathans which constitute over 50 per cent. os our total production must be moved from the orchards into the hands of the consumers on or before Oct. 15th, and if we assume that Sept. 1st, is a proper date to commence this movement then we are left with a bare six weeks for the distribution to the Prairie of our Fall varieties.

An Impossible Task

We are quite frank in stating that in our opinion this is an impossible task, and we would go further and say that the most important problem facing the growers of the Okanagan today is the impossibility of marketing our three Fall varieties governed by climatic conditions prevailing north of the 49th parallel. It is possible to extend this period slightly by begining to market Wealthies just as early in their season as the buyers will accept them. Certainly the hope for the growers of this variety lies in getting their product into consumption on the Prairie early in the season, and to attempt to crowd this variety into the McIntosh season by waiting for full maturity is to invite disaster.

FOR SALE—Five tons second cut No. 1 alfalfa, baled, will consider part trade for calves or young stock. W. K. Beard, Camp Lister.

Christ Church, Creston

SUNDAY JAN. 13

CRESTON—11.00 a.m., Matins.

To all whom we have served ahd to those whom we expect to serve, we extend the heartiest of Good Wishes for Happiness and Prosperity at this Season and throughout the Coming Year.

V. MAWSON

To the Legislature

NOTICE IS HEREBY GIVEN that an application will be made to the Legislative Assembly of the Province of British Columbia at its next session, on behalf of the Chiropodists of British Columbia, for a private bill to be known as "The Chiropody Act," for the purpose of governing and regulating the practice of chiropody throughout British Columbia by providing for a board of examiners to insure the better qualification and standing of persons practising and holding themselves out as practising the profession of Chiropody in British Columbia, and the registration and licensing of practitioners, and for the incorporation of Registered and Licensed Chiropodists of British Columbia into a body corporate under the name of "The British Columbia Chiropody Association," with powers of acquiring, holding and disposing of real and personal property, fixing and collecting of examination registration and enrollment fees, the issuing of certifications of registration and of licenses, the admission of candidates, the disciplining and control of members, and enacting of all bylaws and regulations for the general management of the association.

Dated at Vancouver, B.C., this 20th day of November, A.D., 1928.

LUCAS & LUCAS,
Barristers and Solicitors
1022 Standard Bank Bldg.
Vancouver, B.C.
Solicitors for Applicants.

What Flavor?

Cod Liver Oil without that bad taste.

Vitamin Toffee contain Cod Liver Oil

We have now perfect methods of disguising the pure Cod Liver Oil standardized. It is procurable with Malt Extract or flavored with Cherry, Spearmint, Wintergreen and Mint. Of course the older products are still available.

To Aid Nutrition and Enrich the Blood Use

Rexall Cod Liver Oil Emulsion

It is highly concentrated, yet pleasant to take. Made from the finest quality Norwegian oil. Pleasantly flavored. Valuable as a food tonic and for use in the treatment of general debility and loss of flesh.

Pure Cod Liver Oil (standardized), Wampole's Preparation, Scott's Emulsion, Rexall Cod Liver Emulsion, Creophs, Waterbury's Cod Liver and Creosote, Vinol.

CRESTON DRUG & BOOK STORE

GEO. H. KELLY

We Know Printing
for that is our business

—and it is your business to get the best possible work at the lowest possible prices, consistent with quality. It will be a pleasure to show you samples and quote prices.

THE CRESTON REVIEW

COMMERCIAL PRINTING DEPT.

Annual Meeting Christ Church

There was a large and representative turnout of Anglicans at the annual meeting of Christ Church congregation at the Parish Hall on Monday night with the rector, Rev. A. Garlick, occupying the chair.

The financial statement was decidedly encouraging showing a balance of $75 after meeting all 1928 expenses and a couple of small deficits that were incurred in 1927. Satisfactory balances were also shown in the reports submitted by the Women's Auxiliary, Ladies' Guild and the recently organized young people's club. The record of attendance also showed that the turnout at communion and regular Sunday services was much better than for the year previous. The rector announced that he had promoted T. Leaman from people's to rector's warden and the other officers for the year were elected as follows:

People's Warden—Jas. Cook.

Vestry—Major Mallandaine, C. B. Twigg, J. W. Hamilton, John Hall R. A. Palfreyman, W. E. McAlpine, F. H. Jackson, Jeffrey Collis, Mrs. E. W. Payne.

Auditor—John Hall.

Treasurer—J. W. Hamilton.

Delegate to Synod—C. B. Twigg. Alternates—W. E. McAlpine, J. W. Hamilton, Major Mallandaine.

The customary votes of thanks were tendered the organist and choir, Sunday School staff, and the Guild and W.A., and sociability marked the close of proceedings when refreshments were served.

Reserve on Canyon Power

A reserve has been placed by the Provincial Government on the waters of Goat River. This action is taken by the water branch of the Lands Department for the purpose of allowing several applications which are being placed before that body to be considered without prejudice.

The South Kootenay Power Company has an application in for the taking of water from the river for power purposes. Creston and the surrounding district is also considering the matter of applying for water to be used in the generating of power for domestic purposes within the described area.

A third application is likely to be made from one of the reclamation plans that has in view the development of the Kootenay Flats. In this latter case the idea is to obtain water for the generating of power to operate the pumps that would be used in connection with the carrying out of the plans over the area that it is proposed to use for farming purposes. With the reserve placed on the waters the department will be in a position to deal with all of them and any others that may arise without prejudice.—Victoria Colonist.

Masonic Lodge Officers

There was a fine turnout of brethren and visitors for the installation of 1929 officers of Creston Masonic Lodge on Wednesday evening last, with R.W. Bro. S. A Speers and W.Bro. T. W. Bundy in charge of the ceremony. This year's officers are:

W.M.—W. Fraser.
S.W.—M. R. Joyce.
J.W.—L. Littlejohn.
Secretary—C. F. Hayes.
Treasurer—S. A. Speers.
S.D.—R. J. Forbes.
J.D.—John Bird.
S.S.—H. W. McLaren.
J.S.—A. L. Palmer.
Chaplain—W. H. Watcher.
Trustee—H. Young.
I.G.—H. Langston.
Tyler—A. A. Bond.
D. of C.—Jas. Compton.

The usual installation night banquet closed proceedings, and was one of the most enjoyable in the lodge's history.

FOR SALE—Chinchilla rabbits from pedigreed registered stock, 9 months old, $7 pair; 2½ months old, $1 each. Elegible for registration and in fine condition. Miss Alma Johnson, Creston.

Grand Theatre Sat., Jan. 12

FRED THOMSON IN "THE PIONEER SCOUT"

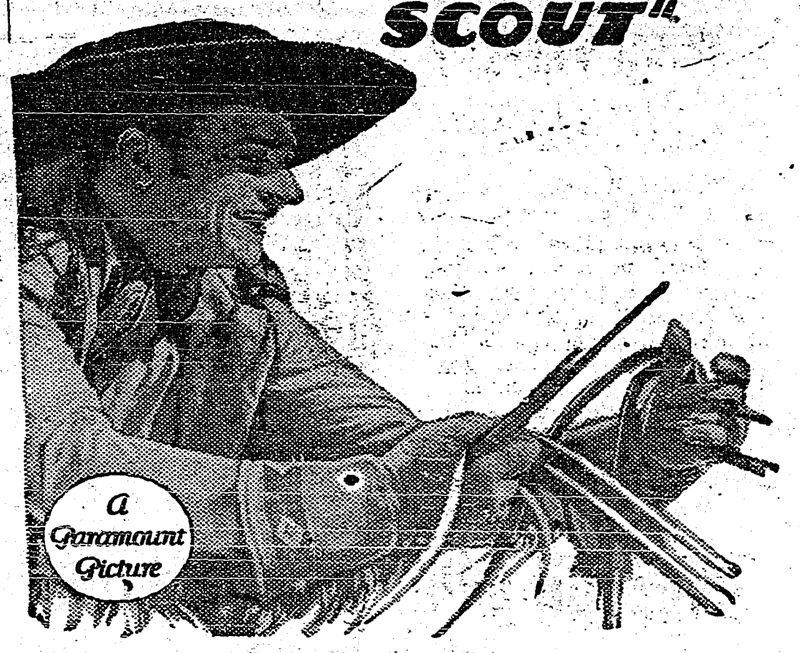

Comedy, "Growing Pains!" M - G - M News

CRESTON TRANSFER
REG. WATSON - - CHAS. BOTTERILL
DRAYING and TRUCK SERVICE
COAL, WOOD, SAND, GRAVEL
PROMPT ATTENTION GIVEN ALL ORDERS.
Try Us Once

SLAB WOOD
Is good wood for the Kitchen Range or your Heater. A good, big load for $2.50, delivered in town; slightly more outside of town. Phone your orders early.
CHAS. O. RODGERS

RADIO!
MARCONI
KOLSTER
Improvements in design and appearance of sets. Reductions in prices, and a promise of a better line of broadcast programmes will make this a record year for radio. Come in and make arrangements for a demonstration in your own home.
PREMIER GARAGE
PALMER & MAXWELL
SERVICE ON ANYTHING OPERATED BY GASOLINE

UNITED CHURCH
REV. R. E. CRIBB, B.A., Minister.
11.00 a.m.—WYNNDEL.
2.30 p.m.—CANYON.
7.30 p.m.—CRESTON.

F. H. JACKSON
REAL ESTATE
Listings solicited.
CRESTON, B.C.

AT THE
New Store
We invite you to inspect our new stock of
Men's Shoes
Rubbers
Work Socks
Work Gloves
and
Kitchen Utensils
Full stock. Priced right.
A. Mirabelli
Shoe and Harness Repairing

BANKERS' INVESTMENTS
WHEN you are interested in high-grade securities, consult the manager at any branch of the Bank.
Service to the public, buying and selling, is arranged by the manager through the Bank's Bond Department at Head Office. This means that any security selected through our service is a bankers' investment.
Any manager of the Bank will give you careful advice and painstaking service.
IMPERIAL BANK OF CANADA
CRESTON BRANCH - C. W. ALLAN, Manager
Branches at Invermere, Cranbrook and Fernie.
Assets of One Hundred and Thirty-five Millions 172

Thrift
consists in spending less than you earn.
If by careful economy you can save money, you have taken a long step toward contentment.
We pay interest on Savings balances and shall welcome your account. 650
THE CANADIAN BANK OF COMMERCE
Capital Paid Up $20,000,000
Reserve Fund $20,000,000
Creston Branch - R. J. Forbes, Manager

BURNS & COMPANY, Ltd.
MEAT MERCHANTS
TRY OUR
SHAMROCK PORK SAUSAGE
An economical dish, easy to serve.
Shamrock Brand HAM, BACON and LARD
GLENDALE CREAMERY BUTTER
Government graded, highest quality.
FRESH and CURED FISH
all varieties.
Choicest BEEF, PORK, MUTTON, VEAL, LAMB
BURNS' IDEAL POULTRY FOOD
increases egg production and produces better poultry. Buy the best.

By the Sack, Ton or Carload
Maple Leaf and Robin Hood Flour
Bran, Shorts, Barley Chop, Crushed Oats
Chopped Oats, Wheat
Timothy, Alfalfa, Prairie Hay
We carry complete stocks.
In Flour, Feed, Fuel it will pay to get our prices before buying elsewhere.
H. S. McCREATH

Acts Like a Flash In Relieving Colds

That's why so many people buy "Buckley's" to end Coughs, Bronchitis and all Throat, Chest and Lung troubles. It's instant, pleasant, guaranteed. You'll note its unique powers in the very first dose—and there are 40 doses in a 75-cent bottle! Ask your druggist for "Buckley's".

W. K. Buckley, Limited, 142 Mutual St., Toronto 2

BUCKLEY'S MIXTURE

Acts like a flash— a single sip proves it

521

75c. and 40c.

WORLD HAPPENINGS BRIEFLY TOLD

The preparatory commission for a disarmament conference has been convoked to meet at Geneva on April 15.

Dr. J. D. MacLean, former premier of British Columbia, has taken an important post in the federal department of finances at Ottawa.

At a meeting of the selection committee in Winnipeg, Lawrence C. Bonnycastle was selected as Manitoba Rhodes scholar for 1929.

English "with no American tinge" will be the world dominating language, Professor R. Dybobski, of Poland stated at the Modern Language Association meet, in Toronto.

Rudyard Kipling celebrated his 63rd birthday on his estate "Batesman" and the following day joined in celebration of his wife's 63rd birthday. Both days were spent quietly.

President Emillio Portes Gil believes that prohibition would benefit Mexico but he will attempt to wean the people from alcoholic beverages by distraction and education rather than by a sudden and severe law.

A new record for grain exports was established by the port of Montreal during the 1928 navigation season, when 202,575,931 bushels were exported, an increase of 17,508,844 bushels over 1927.

The well-known London chemist Hilton Jones, announced recently the discovery of a new gas, so deadly that it would make war "international suicide." Jones said the gas causes death instantly with the slightest inhalation.

Two new passenger steamers for the Canadian Pacific steamships night service between Vancouver and Victoria have been ordered in London. The new boats are to be delivered in 1930, and will each have sleeping accommodation for 435 passengers.

The annual Lewis gun competition of the Dominion of Canada Rifle Association has been awarded to the gun team representing "B" Company, Governor-General's Foot Guards, of Ottawa, it was announced at Ottawa. The competition was participated in by entries from units throughout the Dominion.

Powerful Medicine.—The healing properties in six essential oils are concentrated in every bottle of Dr. Thomas' Eclectric Oil, forming one of the most beneficial liniments ever offered to the use of man. Many can testify as to its power in allaying pain, and many more can certify that they owe their health to it. Its wonderful power is not expressed by the small price at which it sells.

Copper In Northern Canada

The deposits of copper ore in the Arctic region of Northern Canada, although at present inaccessible, possibly constitute one of the great copper ore reserves of the future.

Grindstones and Pulpstones

There are in the Maritime Provinces about seventy quarries from which grindstones and pulpstones have been furnished.

FROST BITTEN.

Relieve the pain of cold-nipped cheeks or ears with Minard's. It will soothe and heal.

MINARD'S "KING OF PAIN" LINIMENT

Landing Device For Planes

Matter Is Occupying the Attention Of the Government

The construction of an efficient landing device for planes, combining skis and wheels, is ocupying the attention of governemnt aeronautical engineers. Several forms are now being tested at Ottawa, but it is admitted that the problem is still unsolved.

The difficulty is one that is peculiar to Canada, air officials stated today. Airplanes frequently take off at one point, using wheels and on arrival at the end of a few hundred miles' trip find it extremely difficult to land without skis. Air mail flights between Toronto, Montreal and the Maritimes are particularly affected.

Winnipeg Newspaper Union Fashion

Trim Graceful Lines

A sheer rayon printed velvet in harvest brown tones, practical for all-round wear, achieves new femininity through demure bow of soft faille silk crepe slipped through bound openings at end of diagonal neckline and tied in knot. The circular skirt carries out one-sided treatment in pointed outline, attached to hipyoke, to give trim graceful line. The sleeves are dart-fitted. It's easily made and at an attractive cost, for the 36-inch size takes but 3 yards of 40-inch material with ¼ yard of 27-inch contrasting. Style No. 339 is designed in sizes 16, 18, 20 years, 36, 38, 40 and 42 inches bust. Plain transparent velvet in golden brown is captivating for afternoons. Crimson red georgette crepe is enchanting for afternoons and informal evenings. Black rayon velvet is dignified for dining out. For all-round wear, select black lustrous crepe satin or navy blue wool crepe. Pattern price 25 cents in stamps or coin (coin is preferred). Wrap coin carefully.

How To Order Patterns

Address: Winnipeg Newspaper Union, 175 McDermot Ave., Winnipeg

Pattern No..... Size .....

.....

.....

Name .....

Town .....

"Well, Jim," asked the returned traveller, "have you married that sweet girl, or do you still darn your own socks?"

"Yes."

One of every 2,000 children in England is affected by word blindness or the inability to read and spell.

SUNDAY SCHOOL LESSON

JANUARY 13

SIN

Golden Text: "If we say that we have no sin, we deceive ourselves, and the truth is not in us. If we confess our sins, he is faithful and righteous to forgive us our sins, and to cleanse us from all unrighteousness.' —1 John 1.8, 9.

Lesson: Genesis 3.1-24; 6.5-8; Mark 7.14-23; Romans 1.18-32; 8.10-18; 1 John 1.5 to 2, 6.

Devotional Reading: Psalm 51.1-10.

Explanations and Comments

What God Is, and What We Should Be, 1.5, 6.—The message which John had rceived from Christ (see verses 1-3), and which he now hands on, is that God is light, and in Him is no darkness (moral darkness, i.e. sin) at all. "Light, as here contrasted with darkness, means not intellectual illumination, but ethical perfection. It describes the absolute purity and holiness of God as he has been revealed in Christ."—A. S. Peake. God is spirit (John 4.24); God is light (1 John 1.5); and God is love (1 John 4.8). "Spirit, light, love are not mere attributes, they are Himself. They are probably the nearest approach to a definition of God that the human mind could frame or comprehend. The more we consider them, the more they satisfy us. The simplest intellect can understand their meaning; the subtlest cannot expound it."—A. Plummer.

It is not possible to live in sin and at the same time to enjoy the fellowship of God, John next declares. "Walk" in this verse 6, is a familiar figure of speech, meaning one's customary conduct. "Do not the truth" means do not live in harmony with the demands of truth. "The life as well as the statements of the lips are false."

"A life in moral darkness can no more have communion with God, than a life in a coal-pit can have communion with the sun."—A. Plummer.

The Atonement For Sin, 1. 7.—If we walk in the light, as He is in the light (we walk; God is; we move through space and time; he is eternity), we have fellowship one with another (the nearer we are to God, the closer is our fellowship with one another).

"While we walk with God in light,
God our hearts doth still unite;
Dearest fellowship we prove,
Fellowship in Jesus' love."
—Charles Wesley.

Grippe! Flu! Influenza! Raging Through Canada

Preventive measures are advisable with so much Grippe in the air. Keep the throat and nostrils clear of infectious germs by inhaling the balsamic vapor of Catarrhozone. By this means you send the healing and soothing properties of the famous 'Blue Gum of Australia all through the air passages of the head and throat.

Catarrhozone stops a grippy cold, it's splendid for irritable throat, relieves headache and quickly drives out the germs of Flu, Influenza, Grippe and Bronchitis. Get Catarrhozone today. Complete outfit, $1.00, and lasts two months; smaller size 50c at all druggists.

More Effective Danger Signs

A. Houston, Texas, sign says our danger signs are based on the wrong psychology.

Tell a man to "Stop, Look, Listen" and he is impelled to do none of the three.

H suggests the following railroad crossings:

"Come ahead. You're Unimportant."

"Try our engines. They satisfy."

"Don't stop. Nobody will miss you."

"Take a chance. You can get it by a train only once."

Excellent For Croupy Children. — When a child is suffering with croup it is a good plan to use Dr. Thomas' Eclectric Oil. It reduces the inflammation and loosens the phlegm giving speedy relief to the little sufferer. It is equally reliable for sore throat and chest, earache, rheumatic pains, cuts, bruises and sprains. Dr. Thomas' Eclectric Oil is regarded by many thousands as an indispensable of the family medicine chest.

Visitor (surveying room): "This is—er—hardly what I was led to expect from your advertisement.

Landlady: "Well, you ain't the gentleman I thought you was from your letter."

Always keep Minard's Liniment handy.

"Cheer up, old man," said the optimist. "Things aren't as bad as they seem."

"No, but they seem to be," groaned the pessimist.

To Check Flu-Grip

Fight the Germs with Vapors Before They Can Get a Start

Treat All Colds Promptly But Be Careful Not to Disturb the Digestion With Too Much Dosing

While Flu is so prevalent everyone should take precautions to prevent its further spread. Flu is generally accompanied by a headache, burning eyeballs, and aching joints. But it begins so many times with just an ordinary cold.

Too often, the colds are neglected until they have lowered the vitality and permitted the lurking germs of influenza, or pneumonia to "get a foothold."

The only safe plan is to attack a cold at the very start. A hot bath, a laxative, and a vigorous application of Vicks VapoRub on the throat and chest at bedtime, will usually break up a cold overnight.

External Treatment Best

For hours after Vicks is applied, its ingredients, time tested remedies, such as camphor, menthol, eucalyptus, thyme and turpentine, are vaporized by the warmth of the body, and inhaled right to the inflamed air passages. At the same time, the ointment acts through the skin like an old-fashioned poultice, "drawing out" tightness and pain, and helping the vapors to break up the congestion.

Avoid Upsetting Stomach

This simple external treatment cannot disturb your digestion as too much "dosing" is so apt to do. This is doubly important when "flu" is around, for your stomach, as well as your respiratory organs, must be kept in good condition in order to keep your body resistance at its highest level.

For this reason, too, mothers prefer Vicks for children. It can be used freely and often, even on the youngest child, with no fear of upsetting a delicate stomach.

To Help Ward Off the Flu

When influenza colds are prevalent, you can often prevent infection by snuffing a little Vicks well up the nostrils every night and morning, or before exposure to crowds.

acts 2 ways at once

VICKS VAPORUB

OVER 17 MILLION JARS USED YEARLY

Two Hundred Mile Dog Derby Returns To North Country

Famous Mushers Will Race This Year From The Pas To the Flin Flon

After a lapse of four years, the endurance dog derby, which once thrilled the north country, and, it might even be said, the world, is returning to The Pas. The gruelling non-stop race which brought fame to Northern Manitoba and its hardy mushers will be revived at the frontier town's winter carnival, March 4 to 7. This time, romance will be added to romance. The course will be from The Pas to the famous Flin Flon mine and back, a distance of 200 miles.

Two thousand dollars in cash prizes, besides other valuable awards, and the Walter Goyne-Grant Rice memorial cup, which has an intrinsic value of $1,000, will attract mushers from wherever mushers mush. The winner will have the dog racing championship of the world.

"Shorty" Russick, veteran driver, and the youthful, though none the less noted Emil St. Godard, present world's champion, each have a leg on the memorial cup. St. Godard will be one of the leading contestants this year, and it is likely that Russick will also enter. Other noted mushers are bound to make a strong bid for more fame at the derby since it has gone back to epic proportions. Seppala, Alaska's pride, has been itching for another endurance race, his friends say, and other mushers, from both the east and the west, have already sent in their applications for entrance forms.

Drivers are already training their teams for the test in March. St. Godard's dogs are in fine shape after a summer and a fall of workouts. The team of the French-Canadian musher had been trained for the speedier, 120-mile lap races of the last three years, but Emil claims that the dogs have the endurance for the longer route. They have been harnessed to an auto chasis in the warm months and are in good condition for the snow trail.

All the color, the lure, the joys and the sorrows of the land of the northern lights is crowded into the romantic history of dog racing at The Pas.

Hockey players use Minard's Liniment.

Ward Heeler—You promised me a job.

New Mayor—Well, I told my secretary to give you one.

Ward Heeler—But he wanted to put me to work!

Testing Canada's Fuels

The Department of Mines has erected in Ottawa a new Fuel Research Laboratory building, which has been equipped with modern instruments and machinery for conducting extensive research on Canadian fuels—solid, liquid, and gaseous.

A PERFECT MEDICINE FOR LITTLE ONES

Baby's Own Tablets Should Be In Every Home Where There Are Children

The perfect medicine for little ones is found in Baby's Own Tablets. They are a gentle but thorough laxative which regulate the bowels, sweeten the stomach; drive out constipation and indigestion; break up colds and simple fevers and promote healthful refreshing sleep. It is impossible for Baby's Own Tablets to harm even the new-born babe, as they are absolutely guaranteed free from opiates or any other injurious drug.

Concerning the Tablets, Mrs. Alex. J. Perry, Atlantic, N.S., writes;—"I always keep Baby's Own Tablets in the house for the children, as I have found them a perfect medicine for little ones."

Baby's Own Tablets are sold by medicine dealers, or by mail at 25 cents a box from The Dr. Williams' Medicine Co., Brockville, Ont.

The cheapness of Mother Graves' Worm Exterminator puts it within reach of all, and it can be got at any druggist's.

"Say, pa?"

"What is it?"

"If every day will be Sunday by and by, what will every other day be?"

Love is the thing that makes a fellow want to pay a girl's board bill when he can't pay his own.

"I have been all round and cannot get a car anywhere."

"Have you tried the ditches?" — Pages Gales, Yverdon.

BAKE YOUR OWN BREAD WITH

ROYAL YEAST CAKES

The standard of Quality for over 50 years

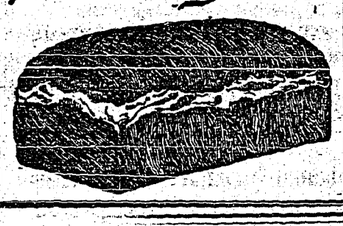

THE CRIMSON WEST

— BY —

ALEX. PHILIP

Published by Special Arrangement With Thomas Allen, Publisher, Toronto, Ont.

CHAPTER XI.—Continued

For hours Donald followed the expert through the mill, while the latter explained and tested the different motors.

Once a week Robert Rennie came to the mill, taking a keen interest in all phases of its construction, and invariably he went away with a pleased smile on his face.

"Never saw the old man so worked up," commented Gillis. "Guess he'd like to come up here and run her himself."

Renwick was still skeptical. For no apparent reason he had taken a dislike to Donald. "It's just 'cause you and I are such good friends," explained Gillis. "Me and him get on like a couple of strange bull-dogs."

When the huge three-storied mill, with its dry kiln, lumber skids, conveyor shed and railroad spurs, was ready for operation, and each machine had been tested, Robert Rennie arrived with other officials of the company. Next morning Donald's heart thumped as the mill's big whistle sent out its first call to work and the men filed eagerly to their posts.

The logs were sprayed with huge water-jets as they came up the chain-haul to clean them of gravel and debris. The electric "nigger" spun them about and threw them into place with a thud that shook the mill. Then in a wild crescendo of sound there rose the harsh chorus of saws: the singing howl of the cut-off, the strident, slurring sound of the gang-saws, and the staccato snarl of the trimmer.

Smiling and rubbing his hands, Robert Rennie walked through the mill. "Running like a greased pig," shouted Gillis above the clamour. The owner of the R. C. & L. Co. so far forgot his decorum as to slap the astonished Gillis heartily on the back.

Donald noticed an ever-increasing irritability on the part of the logging foreman during the next week. The erstwhile jocular Gillis became sulky and morose. Donald got an inkling as to the cause of his friend's gloom when he heard Gillis in conversation with Andy.

"What the 'ell's the matter, you big lunkus? You're like a bear with a sore foot," complained Andy.

"If my gang don't get here pretty soon, and I have to put up with this crowd of bohunks much longer, I won't be fit to live with," growled Gillis.

Gillis's gang of "redshirts" were known the length and breadth of British Columbia. Employers bid high for their services, but for many years they had stuck loyally with Gillis and the R. C. & L. Co. At present they were employed by the Company in one of their camps up the coast, but at Gillis's earnest request, Robert Rennie had promised to send them to Summit Lake.

Gillis's "redshirts" had the well-earned reputation of being the wildest crew of lumber jacks west of the Rockies. "They're wild, all right," Gillis had admitted; "a swearin', drinkin', fightin' gang of roughnecks. But holy mackerel! How them boys can log!"

That night Gillis confided his troubles to Donald. "I don't know what in tarnation's to become of loggin' in years to come if things keep on as they are now," he began in a despondent tone. "It used to be that when you sent down town for loggers you got loggers. But now," with a gesture of disgust, "you git a lot of silk-stockin'd, mandolin-playin', gum-chewin', smooth-haired guys, or else a bunch of snuff-chewin', garlic-smellin', macaroni-eatin' bohunks, whose names sound like a war in Central Europe."

Sighing reminiscently, he continued: "I often wonder if it's because I'm gettin' old; but, you know, when I look back on the days, when we logged with bull teams, it seems to me that the men at that time liked to work. I can still see the old timers in their whiskers, and their big black hats and flannel shirts, as they sailed out on the old Comox or the Cassiar. He shook his head sadly. "Ah! there was only one kind of logger in them days."

Seeing that Donald was interested, he went on: "Yes, there's two kinds of loggers nowadays, Donnie, the 'single-breasted' and the 'double-breasted.' And there's a hell of a lot of difference between the two. The 'single-breasted' logger is a man that don't speak anythin' but English, an' he don't belong to the 'I won't works' neither. He knows loggin' from A to Z; don't mind sleepin' in a bunk, and always carries his own blankets. If he borrows a ten-spot off you, as soon as he earns it he comes lookin' for you, slips you the money, grabs you by the hand, and lookin' you straight in the eye, says, 'Thanks, friend, come and have a drink.' At night, when he is through work, he'll smoke his pipe, grind his axe, talk about the next day's work with the boss, read the paper and go to bed. In the mornin' he'll swallow a big load of prunes and ham and eggs and go to work a-singin'.

"But this 'double-breaster'," he snorted disgustedly, "he's a mixture of a taxi-driver, bartender and soap-box orator, and just because he lives in B.C., he thinks he is a logger. He knows the difference between a fallin' saw and a bucker's saw, and that just about lets him out. If he borrows a dollar off you, the minute the bill slips out of your hand you can see a look in his eye that says, 'You're hooked.' And the devil of it is that he won't cross to the other side of the street when he sees you comin', but he'll walk right up to you a-smilin' and ask you for another buck.

"When he gets through at night he cleans his finger-nails and picks on a mandolin while he tells how many Janes is stuck on him in Vancouver; gives an opinion that the shower-bath was not hot enough, and how we sufferin' workers should rise against the capitalists. He'll kick at the breakfast table because there is only oranges and no grape-fruit. When he goes in the woods he'll throw a few tools away so's to help the cause of the workers.

"Workers!" he exploded, as he came to his feet and walked the floor, "we've got too many 'double-breasteds' and 'hunks' in this camp right now, Donnie. A hunk will work if you show him a pick and shovel, but these other guys are trouble-breeders. Did you see that big brute that came in today?"

Donald remembered seeing an enormous man with narrow, piggish eyes, in the crowd of men sent by the employment agency.

"That's ol' Hand. He's a bad egg. I s'pose I'd ought to fire him, but he's a good logger, and they are mighty scarce 'round these diggin's." He yawned sleepily. "Got to fix a 'spar-tree' for a 'high-lead' tomorrow, so I better hit the hay."

Preparing the "spar-tree" for "high-lead," or "sky-line" rigging, is the most spectacular and thrilng performance in the logging industry. A standing tree is trimmed of top and branches, then strengthened with guys. With the pull coming from this altitude, the advantage over the straight ground pull is enormous as logs are lifted high in air over all impedimenta. The men who do this hazardous work are known as "high-riggers."

Next morning, a man with a short-handled axe, wearing a wide belt to pass around the tree-trunk, and a pair of lineman's spurs, slowly slimbed a big fir. As he ascended he trimmed the trunk clear of limbs. Quite a crowd gathered, among them the trapper, with his rifle on his arm.

"I ain't got a 'high-rigger' in the outfit," growled Gillis. "This feller agreed to trim her, but he says he never chopped the top off one, so I guess we'll dynamite her."

The explosive, with a detonating cap, was tied around the top of the tree and wires strung to the ground. For some reason the batteries would not act, and Gillis chafed under the delay.

"I kin set her off for ye," said the old trapper.

Gillis turned to him. "How?"

The trapper tapped his gun. "Put a piece of paper on the cap so' I kin see her and I'll pop it."

"That's a new one on me," laughed Gillis.

He sent the man aloft to place a square piece of pasteboard on the cap. The men moved back from the foot of the tree, and Gillis gave the signal that all was clear. The old man sprang briskly to the top of a stump, tipped his big hat to the back of his head, and raised his rifle slowly. For an instant the long barrel wavered slightly, then steadied. The report of the rifle was drowned by a splintering crash. The heavily-branched top lifted, then came hurtling through the air to strike the ground a mass of wreckage. For a moment the big spar swayed drunkenly from the shock, then stood stark and rigid. Deprived of its fronds of green, it appeared a ghastly relic of its former self.

That afternoon, as they waited the arrival of the train, Gillis talked again of his "red-shirts." "White men, every one of them," he declared proudly, "and everyone of them with a nickname that is known all over the Coast. Ye just ought to see my two 'high-riggers,' 'Hoop-la' McKenzie and 'Blackie' Anderson. 'Blackie' is as black as an Indian, and 'Hoop-la' got his name from standing on the top of a spar tree, after he cuts her off, wavin' his hat and yellin' 'Hoop-la'.

"I got five Jack McDonalds in the gang. Their names are 'Sly' Jack, 'Fightin' Jack, 'Check-Book' Jack, 'Johnnie-On-The-Spot', and 'Crazy' Jack. An' if they had all bin named 'Crazy' Jack it wouldn't bin no mistake," he finished with a laugh.

The train rumbled to the station and the usual crowd of workers came pouring from the cars, while a crowd stood waiting to board the train. It was the same every day—men coming and men going.

Gillis uttered a glad cry, "Here they are!"

A big, ostentatious man, with broad shoulders and narrow hips, stepped to the platform. His dress was truly colourful and striking — with hat, high boots, a vivid scarlet shirt, with a cloth belt of the same bright hue tied at the side, the ends dangling loosely.

"Get out of the way, hunkies, and make room for a logger!" he roared, as he elbowed his way through a crowd of scattering foreigners, behind him a line of men clad in the same brilliant attire.

"Hello, Hoop-la! you ornery ol' skate!" bellowed Gillis.

The big man turned. "Here he is fellers!" he shouted.

In a moment Gillis was surrounded by this picturesque crew, howling tumultuous greetings.

"Hello, ol' hoss!"

"Hello, you son-of-a gun!"

"How the hell are ye?"

Donald was subjected to crushing handclasps as he was introduced to each and every one of this crowd of husky loggers.

As Donald studied them he did not wonder at Gillis's pride in these men. With the exception of Blackie, there was none under six feet in height, and they carried themselves with a loose swing that was almost a swagger. Many of them were well past middle age, some quite grey about the temples. They were all filled with the sparkling health of the great outdoors, their skins the colour of mahogany.

(To Be Continued.)

Short of Breath Smothering Feelings Choking Sensation

Mrs. H. Day, Dartmouth, N.S., writes:—"For over a year I was troubled with smothering spells and shortness of breath, and it was impossible for me to walk, even a short distance, because of the choking sensation which followed.

After trying many treatments, in vain, I at last decided to try

MILBURN'S HEART AND NERVE PILLS

and in a surprisingly short time they did me much good.

Price 50c per box at all druggists or dealers, or mailed direct on receipt of price by The T. Milburn Co., Ltd., Toronto, Ont.

Teeth and Health

Issued By The Canadian Dental Hygiene Council and Published By The Saskatchewan Dental Society

TOOTH EXERCISE

You have read considerable of late about the "daily dozen," and other sech setting-up exercises.

So you know, of course, that the body requires exercise if it is to develop and keep fit.

You have been told, too, that a vigorous chewing of your food is both beneficial and necessary as the first step in good digestion.

But perhaps you have never given thought to the beneficial affects of thorough mastication on the tooth structures themselves.

In the first place, then, there is the stimulating effect on the supporting structures of the teeth, giving them proper "tissue tone."

In the growing child, the development of the teeth, is impossible without sufficient masticatory exercise.

Former generations ate hard and coarse foods, and suffered little from dental trouble.

Mastication of such tough uncooked food gave to their teeth and jaws sufficient exercise to promote the most vigorous circulation and a very decided massage of the gums. These agencies through the abundant blood supply to the jaws provided ample tissue nourishment for growth and development along with great powers of resistance to infection.

Today, we are using a great many over-refined and pre-digested foods, which require little or no chewing, and in the use of which, even the mechanical effects from the scrubbing of the tooth surfaces are lacking, with the result that Nature working out her inexorable law, that a member that is not functioning as intended, gradually loses its efficiency, is making the tooth structure softer and less resistant to disease.

There should be, therefore, an habitual use at each meal, of foods selected not only on account of their nutrient qualities, but because they are of such a nature as to require vigorous masticatory effort.

A Berlin husband advertises his matrimonial troubles in a local paper: "My pious, faithful wife has departed from me. Will the honorable finder please keep her?"

PILES are quickly Soothed & Healed BY Zam-Buk

Little Helps For This Week

"Freely ye have received, freely give."—Matthew x. 8.

The Hand that strews the earth with flowers,
Enriched the marriage feast with wine;
The Hand once pierced for sins of ours,
This morning made the dew-drops shine.

It freely gives its very best,
Not barely what the need may be,
But for the joy of making blest;
Teach us to live and give like Thee.

Not narrowly men's claims to measure,
But daily question all our powers,—
"To whose cup can we add a pleasure,
Whose path can we make bright with flowers?"
—Elizabeth Charles.

Opportunities come reaching out their hands to us every moment, not to do great things perhaps, but for the "Little, daily, unremembered acts of kindness and of love," that take off the chill from our undemonstrative matter-of-fact intercourse with one another, and keep our hearts from starvation.—Lucy Larcom.

A Valuable Document

Every Person Likely To Need Birth Certificate At Some Time

Do not allow a child to grow up without having a birth certificate safely tucked away for possible future contingencies.

Some day the child may wish to vote in a State far removed from that of his birth; he may wish to prove that he is of working or marrying age; he may desire to travel abroad. In fact, dozens of contingencies may arise that will shout loudly for a birth certificate.

The baby cannot secure his own. It is a wise father or mother who sees that this necessary duty is performed for him long before the time arrives when he may cry out for it.

One hundred dollars monthly invested at six per cent. compound interest will grow in 25 years to $62,977.15.

Foods Stay Fresh Longer This Way

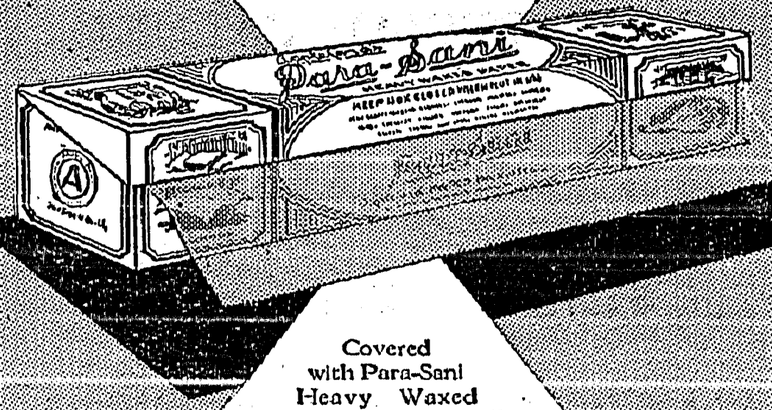

Covered with Para-Sani Heavy Waxed Paper goods that usually stale in a day or so stay *fresh* for quite a long time. Try it. Get Para-Sani in the handy, sanitary, knife-edged carton at grocer, druggist or stationer. For less exacting uses get "Centre Pull" Packs in sheet form.

Appleford Paper Products LIMITED
HAMILTON - ONTARIO

Western Representatives:
HUNTER-MARTIN & CO., REGINA, SASK.

Local and Personal

FOR SALE—Oak buffet, Miss Alma Johnson, Creston.

FOR SALE—Filly, 3 years old, broke to saddle, $35. E. H. Stewart, Creston.

FOR SALE OR RENT—4-room cottage on McLeod Ave. Apply Mrs. W. K. Brown.

Mrs. Martin of Sirdar was a visitor with Mrs. Jas. Cook at the first of the week.

FOR SALE—Eaton jumper, $15.00; buggy, $40; both in good condition. W. V. Jackson, Creston.

Miss Annaretta McDonald and Ben Crawford left on Saturday to resume their studies at the Provincial Normal School at Victoria.

Vic. Mawson was a business visitor at Nelson this week, returning on Monday.

FOR SALE—Toggenburg doe, 4 years old, splendid milker. Walter V. Jackson, Creston.

S. A. Speers was combining business with pleasure on a visit to Nelson early in the week.

FOR SALE—Alfalfa and timothy hay mixed, $15 a ton at barn. H. Yerbury, Camp Lister.

FOR SALE — Mare, 10 years old, weighs 1300 lbs. good worker, cheap. K. Andrew, Creston.

Mrs. John Garfield left on Thursday last for Moosejaw, Sask., where she is visiting with relatives.

E. Grant of Vancouver has just returned home after a visit at Creston, where he was a guest of E.N. Holmes.

Mrs. Remington has just returned from a few weeks' visit with relatives at Blairmore and Coleman, Alberta.

FOR SALE—One Plymouth Rock and one Wyandotte cockerel, both purebred birds, $3 each. R. Stewart, Creston.

Creston and District Women's Institute realized $25 at the calendar tea in Trinity Church hall on Saturday afternoon.

It is definitely announced that the free rural mail delivery in the Alice Siding section will commence early in February.

Creston and District Women's Institute have their annual meeting this afternoon. Mrs. R. Stevens is the retiring president.

Mr. and Mrs. Leslie Timmons and young son, who spent the holidays with relatives in Spokane, arrived home on Friday last.

W. E. Card, the housepainter and picture framer, is just back from a couple of weeks' holidays with Calgary, Alberta, friends.

Mr. and Mrs. R. Comfort and son, Allan, who have been visitors with Mr. and Mrs. John Cooper at Trail, have just returned home.

Allister Ross, who has been relieving the assistant agent at the C.P.R. depot at McGillivray for a couple of weeks, has returned home.

APPLES FOR SALE—McIntosh, Delicious, Jonathan and Wagener apples, 65 cents a box. If box returned 50 cents. R. Stewart, Creston.

The Ladies' Guild of Christ Church are arranging to hold a masquerade ball in the Parish Hall, Friday, February 8th. Full particulars later.

FOR SALE OR TRADE—Two pigs, 8 months old, or will trade for calves. Also quantity of cockerels, 23 cents pound live weight. Mrs. A. Cross, Canyon.

Up to the middle of the week about 65 auto licenses have been issued from the Creston office of the provincial police, which shows a slight gain over the same period a year ago.

The farmer's best friend is the Family Herald and Weekly Star, Montreal. It costs only a dollar a year, and the family circle gets a superb magazine free.

The village council meets in January session on Monday evening. The audit of 1928 accounts is now under way and the balance sheet will probably be submitted at this meeting.

In the egg laying contest at Grand Forks the W. S. McAlpine pen appear to have hit their stride with an output of 23 for last week, and are now standing third in the Barred Rock class.

The Ladies' Guild of Christ Church will be at home in the Parish Hall to members of the congregation at a teaspoon shower on Tuesday, January 22nd, 3 to 5 p.m. Tea will be served.

Boyd & Craig have the contract for the erection of quite a commodious bungalow residence for Reg. ("Happy") Eastlake, which is under construction on his property in Park Road addition.

Mr. and Mrs. O. Brown of Calgary, Alberta, are Creston visitors this week, guests at the Creston Hotel. The former's health is none too good and is hoping for beneficial results from his sojourn here.

C. O. Rodgers returned on Friday from a business trip to Nelson and reports that businessmen in that city are quite confident the C.P.R. will have steel laid from Sirdar to Procter and trains running into Nelson before the end of 1929.

Mrs. H. H. Pitts of Nelson, president of the Kootenay Boundary section of the B.C. Women's Institutes, was a visitor with Mrs. R. Stevens at the first of the week, conferring on Institute work. Mrs. Stevens is a member of the K.B. Institutes directorate.

ANNOUNCEMENT

The four garages in Creston district—Premier Garage, Kootenay Garage and Creston Motors, Creston; and Erickson Battery Service Station, Erickson; have entered into an agreement commencing January 1, 1929, as follows:

All sales will be placed on a CASH basis, with the following exceptions:

1st—Automobile Sales.

2nd—Overhaul Jobs—which will be taken care of as follows: Up to and including $25.00, Cash; over that amount the customer must give the dealer a promissory note and security. Terms on outstanding balance will be arranged between interested parties.

3rd—Government accounts.

PREMIER GARAGE, Creston
per A. L. PALMER.

The KOOTENAY GARAGE, Creston
per GEO. MERRISON.

CRESTON MOTORS, Creston
per D. S. TIMMONS.

ERICKSON BATTERY SERVICE STATION
Erickson, per RAY CRISLER.

The Garages are bonded to keep this agreement so please do not ask them to violate same.

Confidence

Confidence is the greatest asset any business can possess. Creston Valley Co-Operative Association is in its sixth year of business dealings with the people of this district and today we enjoy the confidence of the buying public.

We stand behind every article sold, and stand ready to adjust to your satisfaction the slightest cause for complaint.

Goods are assembled from every likely quarter, and we are ever on the alert to bring to you the newest grocery items as they appear on the market.

It is our aim to serve and please you at all times and we trust that you will continue to place your orders with us throughout 1929.

Creston Valley Co-Operative Assn.
CRESTON Two Stores ERICKSON

We are offering for sale two lines of

Cups and Saucers

VERY SPECIAL VALUES

LOT 1—25 doz., White with Gold band, Kermis shape at **15c each** or **$1.75 per doz.**

LOT 2—25 doz. Blue and White Cups and Saucers, at **10c. each,** or **$1.15 per doz.**

CRESTON MERCANTILE COMPANY, LTD.

Stetson Hats

Latest Styles and Shades. Men who prefer the best quality Hat can have their choice from our stock. Also other lines of Hats from $4.75 up.

S. A. SPEERS
Dry Goods. Groceries. Furniture. Hardware

Dependability and Prices Right

That's two things you can be sure when dealing with us.

How about buying a Heater or Range as a Christmas Present for your wife and home.

We have the exclusive agency in Creston for the S M P Ranges and Heaters and are able to give you a Range or Heater equal in price and of a better quality than any similar article purchased from any mail order house.

These Ranges and Heaters are built of the best raw materials available, are constructed with exacting care throughout, and possess all the latest labor and fuel saving features.

We are carrying a complete line of Loggers' Supplies. Also Tool Steels, Drill Steel, Hardwood, Self-Tempering Spring Steel.

When breaking a leaf in your car spring let us replace it with a new one made of the very best steel. Complete springs for cars, trucks, trailers made to order on short notice.

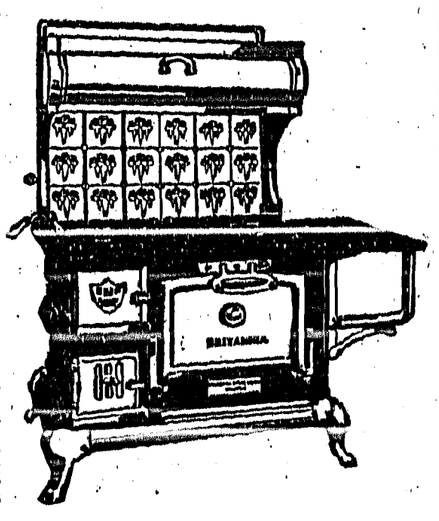

S. STEENSTRUP
Blacksmith Plumbing Tinsmith Oxy Acetylene Welding