Provincial Library apl 29

THE CRESTON REVIEW

Vol. XX. CRESTON, B. C., FRIDAY, NOVEMBER 16, 1928 No. 41

Street Gravelling Starting at Once

All members of the village council were on hand for the November meeting on Tuesday night, with Chairman F. H. Jackson presiding. The feature of the session was a visit from a deputation from Creston Board of Trade, consisting of Geo. Johnson and H. S. McCreath, who urged co-operation by the council in the issuing of a pamphlet setting forth the advantages of Creston and district to be distributed to enquirers and in other likely quarters.

The deputation also urged upon the council serious consideration of the problem of street lighting, and in this connection Chairman Jackson made a clear cut statement that if the present activity at digging holes for the pole line stops, then the council is prepared to start putting in the poles and providing the long wanted light and power service.

Accounts for the month totalled $1150, of which some $600 is for work done on Hillside Road, Vancouver Street and other points in the village on road improvements. Another $291 was for metal culvert bought early in the spring, the invoice for which has just come to hand.

Commissioner Comfort was given full power to engage a new pound keeper and to fence in the lane right of way just opened in the rear of the telephone office, Auditorium and other premises in that block. The chairman was authorized to purchase a heater and set it up in the town hall.

The chairman reported that the hydrants have been put in shape for the winter, and Messrs. Steenstrup, Murrell and Ardrey Wilson are to be written to asking them to submit the council a list of the requirements of the fire brigade. The latter is also to be interviewed in an effort to secure his services as caretaker of the fire hall and equipment, as well as the village tools.

Tenders are to be called for the necessary gravel to surface Hillside Road, Vancouver Street, Cemetery Road and odd spots at other points in the village, tenders to be in by the 20th, so that an immediate start can be made. No rock bigger than 2¼ inches will be used.

Lister

Col. Lister, M.P.P., left at the first of the week on a trip to Victoria and Vancouver. At the latter place he attends the annual meeting of the B.C. Conservative Association.

J. E. Gordon left on Saturday for Rosedale, Alberta, where he expects to spend the winter months.

About the most enjoyable dance Lister has had in years was that of the Community Society at the schoolhouse on Saturday night, for which the music was donated by Mrs. Lister, who presided at the piano throughout.

Ed. Gardiner of Needles, on the Arrow Lakes, was here for a few days at the end of the week for a few days' visit with Mrs. Gardener and family, who are living at Camp 2 at present.

Almost a dozen of the Lister returned men were at Creston on Sunday morning for the Armistice service at the monument.

Lister Trading & Supply Company is this week taking into stock half a car of Ogilvie flour and mill feeds and half a car of Spiller flour and products.

A bridge drive is announced for the Huscroft schoolhouse on Saturday night, 17th, at 8.30.

Due to counter attractions there were insufficient members out on Tuesday night to make up a quorum for the November meeting of Lister Hurcroft Farmers' Institute.

Doug. McKee is in charge of a crew of ten men and three teams that have commenced quite an extensive road improvement campaign on the highway starting at the Ben Long ranch and to extend through the centre of the Lister area. $2000 has been set aside for this work, and the gravel will be secured from a pit on the former John Head ranch.

Wynndel

Miss E. Hagen left last week for Slocan, where she expects to remain for the winter.

Mrs. Slingsby, who has been helping with harvesting operations in Alberta, returned home last week.

A. Cameron has just left for Coleman, Alberta, where he will spend the winter as usual.

Miss Ewing, principal of Wynndel school, left on Friday for Moyie, where she spent the Thanksgiving holiday. Miss Randall, vice-principal, spent the holiday with her parents at Rossland.

C. Moore, who has been working at Rossland, returned home last week.

Misses E. Towson and A. Benedetti returned on Saturday from Willow Point, where they have been helping with the apple harvest.

There was a big turnout at the Armistice and Thanksgiving service held in the United Church on Monday evening. Rev. A. Garlick of Creston was in charge.

E. Andestad is the first of the local hunters to get a goose this season. Until colder weather sets in these birds are bound to be scarce.

Anglican Church service on Sunday, 18th, at 3 p.m.

Erickson

Arthur Stanley of Nakusp was a visitor last week at the home of Mr. and Mrs. J. E. Healey.

Mr. Bradley, Burns & Company representative, made his usual business visit at Erickson this week.

Alf. Speaker has recently purchased Ed. Gardener's blacksmith shop, and will shortly be opening up a garage.

Miss D. Reid, vice-principal of Erickson school, spent the weekend in Nelson.

G. Hoekstra, a Nelson piano tuner, is paying Erickson district a business visit this week.

Miss Florence Tilley, of Cranbrook, spent the weekend with Mrs. J. E. Healey.

Ed. Gardner, who has been at Nelson, made a business visit at Erickson at the weekend. He is now employed as blacksmith with the Edgewood Lumber Company at Needles.

Miss J. White, principal of Erickson school, was a holiday visitor at Nelson at the weekend.

Alf. Speaker is one of the first of the first local hunters to get a deer. He brought in the venison on Sunday.

Miss Winnie Palfreyman left early last week for Spokane where she is a student at a commercial college in that city.

Frank Staples was a business visitor at Bonners Ferry and Spokane at the weekend, making the trip by auto.

WANTED—Root pulper, state price. Herb Gobbett, Creston.

FOR SALE—Barrel churn and butter worker, $6 for the two. Bert Boffey, Creston.

FOR SALE—Edison Victrola and 25 records; 50 potato sacks, kindergarten set, three sets irons, cooking utensils. Mrs. W. K. Brown.

Grandmothers Institute Guests

Creston and District Women's Institute met in November session on Friday afternoon, with an attendance of 40 members. Mrs. R. Stevens, president, was in charge of the gathering. The proposal that Mrs. M. L. Murray of Vancouver, should take classes in handicrafts, did not receive sufficient support to warrant bringing Mrs. Murray to Creston.

A committee made up of Mrs. W. R. Long, Mrs. C. H. Hare and Mrs. McLaren was named to arrange a bridge drive in the Parish Hall on November 16th.

Mrs. Bathie, president of Wynndel Institute, spoke briefly, extending good wishes to Creston. Mrs. Stevens responded, expressing pleasure at Mrs. Bathie's presence, and willingness to co-operate at all times with Creston Institute.

The guests of the afternoon to the number of 23 grandmothers were heartily welcomed, and a very pleasant afternoon was spent. The prize in a quilting competition was won by Mrs. Truscott, sr. Mrs. Remington was presented with a prize for being the oldest grandmother present, and Mrs. M. Rodgers was awarded the prize for being the youngest.

Tea was served at a table effectively decorated in Institute colors, which was in charge of Mrs. Geo. Cartwright. At the close of the session Mrs. Knott of Canyon moved a vote of thanks to the Institute which was seconded by Mrs. Cartwright.

Tea hostesses were Mrs. McKelvey, Mrs. D. A. MacDonald, Mrs. D. O'Neil, Mrs. W. J. Truscott, Mrs. J. Compton, Mrs. F. K. Smith and Mrs. M. R. Joyce. The collection for the Crippled Children's Fund amounted to $4.30.

Sirdar

Mrs. A. Wallace of Cranbrook was a weekend visitor at Sirdar.

Miss Williams was a Creston caller on Monday.

Rev. W. E. Greer of Creston was here on Wednesday for Presbyterian Church service.

Mrs. Newberry left here on Thursday for Cranbrook, where she will reside.

Mr. Hanna, principal of Sirdar school, spent the holidays at his home in Rossland.

Mrs. S. and Miss Rosie Pascuzzo left on Friday for a visit with friends in Nelson.

Miss Lillian Wilson is a visitor with Mrs. Hughes at Nelson.

Mrs. Cameron and children were visiting with Cranbrook friends at the weekend.

Mrs. Lindsay of Cranbrook was a visitor with Mr. and Mrs. Wilson for a few days, returning home on Monday.

Mrs. Quaife of Cranbrook arrived on Monday on a visit with her husband at the C.P.R. boarding house.

GRAND THEATRE SATURDAY, NOV. 17

Comedy

M - G - M News

Alice Siding

Dick Smith is the first of the Alice Siding hunters to get a deer. He brought in a nice one on Sunday.

Victor Carr is busy at land clearing operations. He is getting another three acres ready for cultivation and will go heavier into strawberries.

Mr. and Mrs. A. G. Cox and family left at the end of the week for Cranbrook, where he has secured a position for the winter. Mr. and Mrs. Tom Anderson are taking care of the ranch in their absence.

J. C. Martin is busy at logging work. He has the contract to supply Creston school with wood, and is putting in a power sawing outfit.

Misses Jennie and Lucy Marshall were visitors at the weekend with Wynndel friends.

Mr. and Mrs. McDonald of Kimberley were weekend visitors with the latter's parents, Mr. and Mrs. Kelly.

J. W. Parkin is enlarging his poultry operations and has just put a 20-foot addition to his poultry house.

Alf. Nelson appears to be doing considerable business in this district truck hauling grain in from Alberta.

Wedding bells are due to ring out next week.

Local and Personal

C. O. Rodgers left on Tuesday for Victoria. He will be joined at Vancouver by Dr. Henderson, and they will comprice a delegation from Creston Reclamation Company, Limited, to wait on the minister of lands to arrange an important detail of the local dyking project. Col. Lister is at the coast and will be on the deputation.

St. Stephen's Presbyterian Church, Sunday, Nov. 18: 10 30 a.m.—Sabbath School. The hearty co-operation of parents requested for a full attendance of scholars. 11 30 a.m.—Morning service; subject, "The Secret of Success." 7 30 p.m.—Evening service; subject, "Cause for Gratitude." All heartily welcome. Rev. W. A. Greer, minister.

The November meeting of Creston Valley Post Canadian Legion was held at Lister on the sixth and attracted an attendance of 44 members. Seven applications for membership were considered. A select committee was named to locate a possible site for a Legion hall and to report on the best method for raising up to $8000 for the erection of a suitable building, the plans of which have already been submitted.

About fifteen tables of players were in evidence on Wednesday night for the bridge and whist given by the past masters of Creston Masonic Lodge in the lodgeroom, at which the prize scores at bridge were made by Mrs. Speers and Mrs. McLaren and Messrs. W. Fraser and A. G. Strudwicke. At whist the winners were Mrs. Ridd and Sam Steenstrup. The wives of the pastmasters served an excellent lunch and the evening was very much enjoyed by all.

An important business deal was finally closed this week, when the sawmill firm of Putnam, Palmer & Staples, Limited, sold out their stand of timber in the Alexander limit, along with their sawmill and outfit complete on the Creston-Porthill road, to the J. B. Winlaw Company. The firm have operated for the past five years at Goat River Crossing and at their present location with a payroll running close to $5000 a month, and the disappearance of this industry will be regretted by both employees and village business interests generally.

Armistice Well Observed Here

Citizens of Creston and district observed Armistice Day in appropriate fashion. At 11 a.m. there was a service of remembrance at the monument under the direction of the Legion which was in charge of Rev. A. Garlick, who delivered an appropriate address and the large turnout of citizens joined heartily in the hymns. 35 ex-service men paraded in charge of Sergt. S. M. Watson, and were accompanied by the Creston troop of Boy Scouts, in charge of Chas. Murrell, Piper Ross heading the parade. Creston Lodge Knights of Pythias also turned out in a body for the exercises. The number of wreaths placed at the monument was larger than usual. The reveille and last post were sounded by Bagler Geo. H. Kelly to close proceedings, after which the Legion paraded to the cemetery where the graves of eight fallen comrades were decorated. 35 veterans sat down to a lunch at Creston Cafe at noon when the morning features of the day were brought to a close.

In the evening the Grand Theatre was filled to capacity for the community thanksgiving service, which was presided over in dignified fashion by Major Mallandaine, and assisting was Rev. W. A. Greer, and an address befitting such an occasion was delivered by Rev. R. E. Cribb. A. A. J. Collis presided at the piano and the musical numbers received a very hearty rendition.

Canyon City

Chas. Pipe is expected back from Nelson this week, and will occupy the Ridd ranch. Mrs. Ridd and family are leaving to spend the winter with Mr. Ridd at Breton, Alberta.

Dunc. Weston and Frank Tompkins have just taken a logging and hauling contract from C. O. Rodgers, operating in the timber in the Skimmerhorn gulch, and loading out at Canyon siding.

Canyon has lost its last flock of sheep. Last week Miss Muriel Knott disposed of her flock to a Glenlilly buyer.

The roads in the Canyon City area are this year the best this section has ever had. The gravelling done early this summer has put the travelling in high class shape.

The Mission Band had a most enjoyable social at the church on Friday night, the young people being in charge of Mrs. Bond.

Canyon City people turned out well for the observance of Armistice with the customary exercises at the memorial at the school grounds, with Principal Kolthammer in charge. In the afternoon Rev. R. E. Cribb conducted an Armistice thanksgiving service at the United Church, which was largely attended.

RED ROSE TEA "is good tea"

Red Rose Orange Pekoe is supreme

In clean, bright Aluminum.

Think It Over.

Hon. R. B. Bennett, in addressing the Maritime Province Club in Montreal, told a "Father Doyle" story, which he heard while visiting Nova Scotia this past summer, a story with a point to it:

"Father Doyle was walking along a road there, before automobiles were allowed on Prince Edward Island—that is not so long ago—and he was overtaken by a farmer in a democrat. The farmer said, 'Will you have a lift?" and Father Doyle said he would be delighted. He got into the democrat and opened up the conversation by asking the farmer his name. 'My name's Murphy, but I'm not a Catholic,' the farmer answered. Father Doyle suggested that they might leave religious matters alone and get along quite well together. As they neared the journey's end, Father Doyle thanked the farmer, and offered to give him a little advice from an old man of long experience. 'When you die, you hope to go to heaven?' 'I hope so.' 'Well, remember my advice. When you get there, and go up to the golden gate and knock at the door, and St. Peter says 'Who's there?' Just say 'Murphy,' and stop right there.' "

Father Doyle's suggestion that we might leave our religious differences alone and treat each other as fellow men—(say "Murphy" and stop right there),—is good advice. What, says one daily paper in commenting on this little story, is wanted is a mind and a will, and organizations, to emphasize our common needs, and our common ideals, the points upon which we can agree, rather the minor matters upon which we disagree and which will engender ill-will, strife and discord.

The recent Presidential election in the United States is an object lesson to all people. A great country of upwards of 110,000,000 people, engaged in the supremely important task of determining the personnel and policies of their Government for the next four years, have had their minds distracted from the real issue involved in the election by appeals based solely on the religious belief of one of the candidates for President. It is not that the candidate in question was a heathen, or an atheist, denying there is a God, and wholly devoted to worldly things and lacking all the finer ideals in life,—no, he believes in, and worships the same God as those who attacked him, but he was born into and brought up to respect certain doctrines and forms in one particular branch of the Christian church, just as his opponents were born into and brought up to respect and accept the doctrines and forms of worship in other branches of the Christian church. But these Christians could not agree to disagree on these minor matters and unite on the great fundamentals of Christianity itself. With what result?

Great national issues affecting the whole life and future of the country, such as the prohibitory liquor laws, the tariff, the improvement of agriculture, public ownership of public utilities versus private and monopolistic control, and other real national questions, all became confused and mixed up in the minds of millions of people with the really inconsequential subject of one man's chucrh affiliation. And what has been gained thereby? What remains after all the shouting is over? Old friendships of a lifetime broken, feelings of bitterness and hatred engendered, communities divided which were formerly united in work for the common good.

It is but a repetition of the strife of the middle ages. Much the same thing has occurred in Canada over and over again, but no man living can point to any good resulting from such campaigns. Here in Western Canada our people pride themselves on their devotion to co-operative principles, and they can point to the accomplishment of great and lasting reforms because of their acceptance of, and devotion to co-operative policies and enterprises. But they may well ask themselves how long that good-will and harmony so essential to the success of co-operative endeavor will last, not to mention its further development and growth in order that still greater things may be achieved, if they are going to give encouragement to feelings of bitterness and take part in campaigns of division based on the manner in which their individual members worship God.

In all matters of religious differences of opinion, Father Doyle's advice is good: Just say "Murphy" and stop right there.

Heaviest Wheat Yield

Eight hundred and eighty-eight bushels of wheat from ten acres or 88.8 bushels an acre are reported by Fred Stinn, who farms thirty-five miles east of Calgary. This is the heaviest wheat yield ever recorded in Alberta.

Prisoner 859466: "Stone walls do not make a prison—"

Prisoner 4487623: "Well, this here concrete seem to do purty well!"

Southern Alberta Sugar Beets

The Barnwell district in Northern Alberta is coming along fast in beet growing, there being about 2,300 acres planted to the succulent crop this fall, producing an average of 11 tons to the acre, but in some cases going as high as 18.

A casual review of those who attend church would incline one to the belief that the choir in heaven will be largely soprano.

Too Much ACID

Many people, two hours after eating, suffer indigestion as they call it. It is usually excess acid. Correct it with an alkali. The best way, the quick, harmless and efficient way, is Phillips' Milk of Magnesia. It has remained for 50 years the standard with physicians. One spoonful in water neutralizes many times its volume in stomach acids, and at once. The symptoms disappear in five minutes.

You will never use crude methods when you know this better method. And you will never suffer from excess acid when you prove out this easy relief. Please do that—for your own sake—now.

Be sure to get the genuine Phillips' Milk of Magnesia prescribed by physicians for 50 years in correcting excess acids. Each bottle contains full directions—any drugstore.

Northern Outposts Are Cheered By Radio

Broadcasting Programs For Benefit Of Lonely Dwellers In Northland

Broadcasting programs to the Far North will be continued this winter, and messages will be sent to those police posts, missions and trading stations which are scattered throughout Canada's territory north of the 60th parallel. The programs commence Saturday night, November 17, at 11 o'clock Eastern standard time, the Canadian Westinghouse Company operating the broadcast in conjunction with allied stations in the United States.

Officials of the Northwest Territories branch of the Department of the Interior said that the success which had attended previous efforts encouraged them to continue. Gratifying results had been obtained, inasmuch as the lives of the men on the lonely outposts of Canada's northern empire had been greatly cheered by the contact with the world.

For the most part, the messages sent are of a personal nature, being expressions of regards from relatives of the men distributed throughout the north.

Another phase of the broadcast is one which assists the department at times in that instructions can be sent to the officials in the north, supplementary to those already given by mail.

A network of wireless stations now extends over the Northland.

Proof Enough

Scene: A Glasgow railway station.

Old Lady (for the twentieth time): Is this really the train for Ayr?

Porter: Well, mum, the board of directors, the stationmaster, the signalman, the guard, the driver, and myself think so, so I suppose it must be!

CHILDHOOD AILMENTS

Can Be Quickly Banished With Baby's Own Tablets

The ailments of childhood are many but nine-tenths of them are due to one cause and one cause only—a disordered condition of the stomach and bowels. To quickly banish any of the minor ailments of babyhood and childhood the bowels must be made to work regular and the stomach must be sweetened.

No other medicine for little ones has had such success as has Baby's Own Tablets. They banish constipation and indigestion; break up colds and simple fevers; correst diarrhoea and colic and promote healthful sleep by regulating the functions of the stomach and bowels. Concerning them Mrs. L. M. Brown, Walton, N.S. writes:—"I cannot speak too highly of Baby's Own Tablets as I have found them excellent for childhood ailments."

Baby's Own Tablets are sold by medicine dealers, or by mail at 25 cents a box from The Dr. Williams' Medicine Co., Brockville, Ont.

Furnished Some News

"Look, Tita; something about me in the paper."

"Really? What does it say?"

"It says, 'In the month of July the trolley company carried 15,738,526 passengers—well, I was one of them, wasn't I?"

Asthma Brings Misery, but Dr. J. D. Kellogg's Asthma Remedy will replace the misery with welcome relief. Inhaled as smoke or vapor it reaches the very innermost recesses of the bronchial passages and soothes them. Restriction passes and easy breathing returns. If you knew as well how this remedy would help you as do thousands of grateful users, there would be a package in your home tonight. Try it.

A German botanist is reported to have succeeded in producing 40,000 varieties of dandelions. The majority of folk will feel that one variety is nuisance enough.

To safeguard the child from damage that worms cause, use Miller's Worm Powders, the medicine par excellence for children. These powders will clear the system entirely of worms, will regulate and stimulate the organs injuriously affected by the worms, and will encourage healthful operation of the digestive processes. As a vermifuge it can be relied on for its effectiveness.

An insects eyes are always in its head, but its hearing apparatus may be in its legs or other parts of the body.

Minard's Liniment Invaluable Everywhere.

ASPIRIN

Perhaps you didn't realize that Aspirin tablets are made to relieve the deep-down rheumatic aches as well as dispel the occasional headache. They do! In cases of neuralgia, neuritis, lumbago; for those pains that penetrate one's very bones, Aspirin tablets offer real relief. Just be sure you are getting the real Aspirin, with Bayer on each tablet and on the box—with proven directions inside. All druggists.

Physicians prescribe Aspirin; it does NOT affect the heart

Aspirin is the trade mark (registered in Canada) indicating Bayer Manufacture. While it is well known that Aspirin means Bayer manufacture, to assure the public against imitations, the Tablets will be stamped with their "Bayer Cross" trademark.

Crop Estimate

The Northwest Grain Dealers' Association estimates this year's wheat crop at 558,459,600 bushels, and that of other grains as follows: Oats, 317,714,800 bushels; barley 91,375,000; rye, 11,809,000, and flax, 5,079,200.

Not Always

"I have always felt a prejudice against the word 'lady,'" said a man, "doubtless because of its frequent misuse. I have found that while every lady is a woman, every woman, of course, is not a lady."

Minard's Liniment for Backache.

Professor A (in high-powered car careering madly round a bend) — "We've got it at last."

Professor B — "G-g-got w-w-what?"

Professor A—"Perpetual motion. I c-can't stop this car."

Courtesy Well Rewarded

A happy result of a servant girl's act of courtesy at Leeds has just come to light. Two or three years ago the girl, named Ellen Fellowes, assisted an old lady across a busy street, and at the time the lady took a note of the girls name and address. Recently Miss Fellowes received a letter advising her of the old lady's death and a bequest of $2,000.

The Guide—"Yes, it must be over a thousand years old. You can take it from me they don't build such ancient castles nowadays."

Baby's Colds Best treated without dosing—Just rub on VICKS VAPORUB FOR COLDS OF ALL THE FAMILY

Cut Down Food Wastage

---by covering all perishable goods with Para-Sani Heavy Waxed Paper. Para-Sani moisture-proof texture will keep them *fresh* until you are ready to use them.

You'll find the Para-Sani sanitary knife-edged carton handy. Or use "Centre Pull" Packs in sheet form for less exacting uses. At grocers, druggists, stationers.

Appleford Paper Products LIMITED HAMILTON ONT.

Western Representatives:
HUNTER-MARTIN & CO., REGINA, SASK.

FARMERS MAY DECIDE TO ENTER MILLING BUSINESS

Saskatoon, Sask.—"I think the present grading system is plain, unvarnished robbery," was the answer of George H. Williams, vice-president of the United Farmers of Canada, Saskatchewan section, when asked for his opinion regarding the grading problem.

In the course of the interview Mr. Williams foresaw the day when the farmers, co-operatively, could mill their own wheat and thus gain complete control of their produce.

"The grades now current in the country to the farmer are to my mind a fitting climax to that short-sighted campaign which was carried on by certain newspapers during the summer months. enlarging upon our crop prospects and sending out crop reports seemingly limited only by imagination, which undoubtedly went a long way toward producing a bearish market," Mr. Williams said.

"The present low grades are just putting a finishing touch to it." he continued, "they are taking out of Western Canada millions of dollars which rightfully should remain with the people of Western Canada."

"Do you think the elimination of mixing at the private terminals will solve the problem?" Mr. Williams was asked.

"That brings us to the question of the commission which has just been appointed," was the answer. "It is a pleasure to notice that both our federal and provincial governments are deeply concerned as to the grade of wheat that the British miller is getting under the present mixing system; and to note also that the Saskatchewan government has appointed a commission to investigate the marketing of wheat, the personnel of which ought to satisfy the farmers of Saskatchewan.

"You have asked me, do I think the elimination of mixing will cure all the grading problems. Very frankly, I do not, and I hardly think anyone expects it to. It will, however, remove one of the outstanding evils of the grading system. But to find a cure we must go considerably further.

"Taking the name of the newly appointed commission as an indication of its scope, I would imagine that its investigation would go considerably further than the mixing of wheat in the terminals. Personally, I am of the opinion that the average farmer is worried far more at present over the grade he is getting for his wheat than he is over the British miller's grade.

"The elimination of mixing would undoubtedly give the miller a fairer standard to purchase by and to a certain extent it would relieve undergrading in that the present mixing system tends to tempt elevator companies to purchase wheat at a low grade in order to make large mixing profits. It certainly will not, however, do away with undergrading completely.

"No system of grading based on the appearance of wheat can result in anything but injustice under certain crop conditions. I find myself this fall in company with thousands of other farmers in just this position. Wheat which yielded well over 30 bushels per acre, weighing over 60 pounds to the bushel, containing some green kernels and a slight amount of frost, grading as number 5—a very low grade and at a very low price.

"Yet, I am convinced from the results of tests made by Dr. Burchard, that the flour milled from this wheat will be sold to the consumers, including myself, as grade one flour. It must be apparent to all that wheat graded on appearance only, is not going to solve the problem confronting the wheat grower of the west even if mixing were eliminated."

Asked what then was his solution of the problem, Mr. Williams replied:

"I must confess, in my opinion the solution of the grading problem lies in placing the farmer in the position where he can dispense with it entirely. In other words, place the farmer in a position where he can control his wheat from the time he harvests it until it reaches the consumer in the form of flour."

N. W. U. 1759

Make Arrangemnts For Important Conference

Agricultural Leaders and Canadian Chamber Of Commerce To Meet In Toronto

Montreal.—The conference which agriculture leaders with the Canadian Chamber of Commerce is arranging for November 27, in Toronto, promises to be an event of economic significance and a forward move in the effort which the chamber is making toward the co-ordination of agriculture and the other business interests of Canada, said Dr. John W. Ross, chairman of the executive of the Canadian Chamber, here.

The invitations which have been issued to each of the heads of the provincial departments of agriculture and to the department of agriculture of Ottawa to participate in the round-table conference have in each case been accepted, said Dr. Ross.

Although no set speeches or papers were to be prepared. the agenda would include a frank and friendly discussion at the conference itself on sech subjects as the service which could be rendered the agriculturist through showing him the value of reducing production costs, more efficient farm management, better marketing methods, wider markets and reforestation, and a setting-up of a national agricultural committee of the chamber to advance agriculture in a business-like way.

Prosperous Canada

Hon. Peter Heenan Sees Evidences Of Prosperity Everywhere

Toronto.—With evidence of prosperity everywhere apparent Canada is just coming into her own, declared Hon. Peter Heenan, minister of labor, at a meeting here.

Mr. Heenan discussed briefly the question of immigration and old age pensions. The former subject he stressed two considerations as of vital importance in any policy which might be framed, namely to give preference to Britishers and to give only truthful information to those intending to settle here.

The country could have no worse advertisement than to have immigrants write back "home" and say that conditions have been misrepresented to them, he said.

The minister was high in the praise of old age pensions legislation and declared his intention of speaking "up and down the country" until it had been adopted by every province.

Prevention Of Tuberculosis

Changes Are Foreshadowed In Methods Used To Curb Disease

Toronto. — Various changes of sweeping character in the methods employed to curb tuberculosis throughout Canada are foreshadowed as a result of the study of European methods made by 32 Canadian doctors, including Dr. J. H. Elliott and Dr. Dobbie of Toronto.

One of the possibly outstanding changes will be the development of a Dominion department to have control of tuberculosis prevention work throughout the Dominion, and another equally important innovation probably will be legislation providing for substantial grants for the carrying on of the work.

Air Mail Service Profitable

Montreal.—Justification for airmail passenger service between Montreal and New York via Albany, is found in the statement for October which shows a net profit of $3,000. During the month 35 passengers, 10,885 pounds of mail, representing 34,200 pieces, were carried, and a total of 21,877 miles flown. The gross receipts approximated $17,000.

Many Labor Candidates

London, Eng.—Right Hon. Ramsay MacDonald, leader of the Labor party, has announced that the party had decided to fight every seat where it had local party organizations prepared to run a candidate at the forthcoming general elections. He estimated that the party would have 600 candidates in the field.

Will Receive Reward

Montreal.—To anyone who furnished information aiding the police to arrest and convict a hit-and-run motorist, the province of Quebec will pay a reward of $100.

FAVORS NORTHERN AERIAL ROUTE

Vilhjalmar Stefansson, the explorer, now touring Canada, who predicts that Canada will be the crossroad of the air between Europe and the United States. He says that if trans-Atlantic fliers desire to avail themselves of the shortest course between Europe and the United States, they must fly across Canada. This, he said, would entail flying over Arctic ice and he declared that the northern route was much to be preferred.

Russia Needs Wheat

Will Soon Be Placing Orders With Canada Is Report

London, Eng.—A possibility of further orders for the Canadian Wheat Pool from the Union of Soviet Republics has been reported by The Morning Post, which says this is the impression of grain brokers on the Baltic Exchange.

According to the newspaper, information secured by brokers in Britain from travellers and sea captains leads them to believe that the situation in Russia is far worse than generally reported and that the Soviet will resume buying wheat from abroad as speedily as possible before ports become frozen.

In this connection it is recalled that Russia bought 200,000 tons of wheat early this year, following which order there came a lull. The object of this buying is now attributed to a desire to force the hands of the rich peasants, who were withholding stocks. In the present case, however, a serious shortage is believed to exist. How far the convictions of these brokers are justified, it is impossible to tell, and so far there has been no definite indication that Russia is going to resume buying. Nevertheless, The Morning Post is apparently convinced.

Would Safeguard Lake Shipping

Ottawa — Representations have been made to the various steamship companies operating in the Great Lakes and to others interested suggesting that "in the interests of safety" the period of navigation in these waters should close either on December 5, or December 7, declares Alex. Johnston, deputy minister of marine and fisheries, here.

Navigation Through Hudson Straits Closed

Dispatch From Fort Churchill Indicates Harbor Is Frozen Over

Ottawa.—Navigation through the Hudson Straits is closed for the winter, it was learned at the Department of Marine by wireless dispatch from Fort Churchill, which indicates that the harbor is frozen over and there is ice as far as the eye can reach. As a result the ice breaker Montcalm has been ordered to return to Quebec City from Port Burwell.

For several months the Montcalm has been carrying on ice observations in the North and is the last ship to leave Hudson's Bay.

There is no ice in the straits themselves, it was stated. With the closing up of the harbor at Churchill, however, the work of the Montcalm is completed.

Several men are remaining at the various radio stations throughout the straits and will continue sending reports on ice and fog conditions.

Find Oil Shale In North

New Discoveries Are Reported Near Hudson's Bay Junction

The Pas.—Mining men in The Pas district are much interested in reports from Hudson's Bay Junction, Sask., indicating new finds of oil shale 25 miles southeast of that village.

The discoveries have been made in the old Porcupine Hills forest reserve and are close to the Manitoba boundary. Geologists representing a Toronto engineering company have been on the field for some weeks.

Oil shales found in the new area are reported to have a greater potential value than the discoveries made in recent years in The Pas hills north of the junction. Tests made of oil shales west of The Pas have been interesting, but no effort has been made to produce oil in that area.

Storms Sweeps Alaska Cty

Thirty Thousand Dollar Property Damage Reported At Cordova

Cordova, Alaska.—Property damage estimated at $30,000 was counted following the worst storm in the history of the city. The greater part of the damage was to the new school building. The roof was blown off, and torrential rains poured into the unprotected building, ruining every room. Flying wreckage from the building broke hundreds of windows.

The wind tore telephone poles from the ground and took the front off a hotel building.

Manitoba Wheat Pool Meeting

Brandon, Man. — Three hundred delegates together with a large number of visitors attended the fifth annual meeting of the Manitoba Wheat Pool held here under the chairmanship of Colin H. Burnell, president of the Pool. The directors' report was favorable though it was pointed out that the crop had been somewhat poor both in grades and quantity obtained, particularly in the oats.

PLENTY OF ROOM IN CANADA

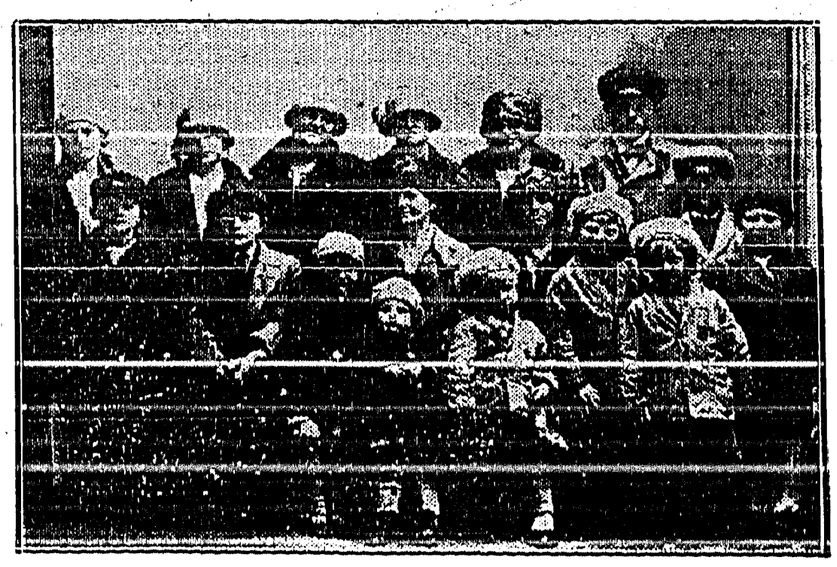

For the wives and families back in the homeland it is often a story of patient waiting while the husbands and fathers win a new start in the Canadian west. But the re-union is happy and the future bright when they are once more joined in the new home. Here is a group comprising two families of Swedish colonists, Mrs. Erickson with her family of ten children and Mrs. Siden with five children, who have just been sent forward by the Canadian National Railways' Colonization Department and the Swedish-American line, to their husbands at Junkins, Alberta, one of whom settled here in 1926 and the other last summer. The statement is made that many more Swedish families of this fine type are expected to follow.

HERBERT HOOVER IS ELECTED NEW U. S. PRESIDENT

New York. — Republicans have swept the country from coast to coast. They have enveloped the states bordering on the old solid South. They have driven a wedge into the South itself.

Herbert Hoover has been elected to the presidency in one of the most sweeping landslides ever recorded.

By one of those extraordinary ironies of politics, it was Governor Smith's own state of New York which first wrote his doom. On four occasions New York had given Smith the highest office in its gift. To capture New York state and its 45 electoral college votes the Democrats fought bitterly and strenuously.

Hoover might have lost New York state and still won the presidency; Smith had to win New York state if he was to be the next president of the U.S.. New York was to be the nucleus of a Democratic raid into the states of New England and the Atlantic seaboard.

New York City gave its plurality to Governor Smith but the upstate Republican vote rolled over it. With 275 districts missing out of 8,267, Hoover was 90,000 ahead.

Democrats, however, found some bright spots in the New York state returns. Franklin D. Roosevelt, who nominated Smith, at Houston, was elected to the governorship over Albert Ottinger by a margin that showed him running well ahead of the Democratic National ticket.

Washington, D.C.—President Coolidge sent congratulations to President-elect Hoover and Vice-president-elect Charles Curtis. His message to Hoover read:

"The success of our party with your election to the presidency and the endorsement of the administration are a great satisfaction to me. With this endorsement I can now retire from office in contentment. I send yoc my most cordial congratulation on your victory, and to yourself and Mrs. Hoover my best wishes, in which Mrs. Coolidge joins."

Has Indian Ancestors

Next Vice-President Of United States Is Part Indian

New York.—Charles Curtis, next vice-president of the United States, has, through his mother, both French-Canadian and Indian blood.

His mother, Helene Pappan, was the youngest daughter of Louis Pappan, a French-Canadian fur trader who settled among the Indians of the Kansas tribe, and Julie Gonville, who was one-half Indian and a direct descendant of two famous chiefs, White Plume, chief of the Kansas tribe, and Pawhuska, chief of the Osage tribe.

Mr. Curtis is therefore one-eighth Indian.

Labor Meets Reverses

Party Failed To Gain Much Success In Scottish Municipal Elections

Edinburgh. — Labor after widespread victories in the English municipal elections staged a keen fight in the Scottish municipal elections, but failed to gain much success.

In Glasgow, Labor made a net gain of one seat. Elections in Edinburgh, Aberdeen, Dundee and Greenock resulted in gains of three seats by the moderates, who have majorities in a large number of places.

The moderates also captured four seats, two each from Labor and Communists—at Lochgelly in the heart of the Fife coal fields.

Entire Family Die In Fire

Bridgewater, N.S.—An entire family of five persons was wiped out in a fire at South Conquerall near here. The dead: Albert Nash, his wife, two children, Annie, 14, and Viola, 11, and Eli Nash, brother of Albert. The tragedy was discovered when a neighbor saw smoke arising from the Nash farm.

Big Sum For Charity

Montreal. — Montreal's federated charities campaign to raise $600,000 to assure budgets of 32 welfare societies was successful. The total realized was $639,327.67.

THE CRESTON REVIEW

Issued every Friday at Creston, B.C.
Subscription: $2.50 a year in advance.
$3.00 to U.S. points.
C. F. HAYES, Editor and Owner.

CRESTON, B.C., FRIDAY, NOV. 16

C.P.R. Station Garden, Erickson

VANCOUVER DAILY PROVINCE

"What is worth doing is worth doing well in order that one may get off to an early start at doing something else better," appears to have been the 1924 slogan of Thos. W. Bundy, Canadian Pacific Railway agent at Erickson, who in that year won the companys prize for the best first-year garden, and who in 1925, 1926, 1927 and 1928 has been successful in winning the prize for the best station garden on the whole of the companys lines in British Columbia.

Mr. Bundy gardens a piece of ground 270 feet long by 30 feet in width, giving him, in addition to his flower beds, a large area of lawn to devote regular attention to. And the garden's size is also to be specially considered, owing to the fact that the agent handles the depot single-handed — and Erickson from mid-June to almost September 1 is a busy centre for express shipments of soft fruits; at the peak of the season these sometimes running as high as 500 packages daily over a wide distribution of prairie points.

The background of the garden is a 170-foot line of sweet peas, and almost the other 10 feet is devoted to gladioli. In his five years' experience Mr. Bundy has become an authority on sweet peas, and it is learned that it was largely due to his success in developing an almost endless variety in colors that he emerged with first place honors this year.

The Flower Beds

Over the 270 feet are eight flower beds, three of which are large, and the other five of smaller dimensions. Two of the larger ones were this year a bloom to salpiglosis in a great variety of color. Both of these were bordered with godetia in mixed shades and utilized because of their lasting qualities—godetia at Erickson giving a wealth of bloom over a two month's period of a normal season. The other large bed was solid verbena with purple predominating and a sprinkling of the brighter shades that produced a remarkable effect. In every case the large beds are oblong in shape.

Of the five smaller flower plots, all of which are circular, the agent favored godetia and lobelia for two each, and the fifth was solid phlox that eclipsed the rainbow for variety of tints.

The garden is a continuous season effort. A start is made with daffodils. Then come the tulips, and Mr. Bundy has developed in his own basement garden from an initial shipment direct from Holland, tulips of color and stem growth that are well worthy of the professional florist.

Following the tulips are the peonies, and about July 1 arrive the sweet peas, and these are in evidence until the freezeup in October.

Dividing the honors with the tulips and sweet peas enter the gladioli about August 1. As with the tulips, the agent has had wonderful success in getting the length as well as a healthy and many-colored bloom from the delicate tints to many of the deeper shades. This year Mr. Bundy has had in bloom over 2000 gladioli, starting modestly in 1925 with stock from Coschen, Indiana, and from his own bulblets developed on the present extensive scale.

Raised From Seed

All his other plants are practically his own production, his seed box operations commencing in February in the station basement, which is commodious and quite well adapted for the work.

There is an ample water supply for gardening, and at the peak of the sweet pea season the agent has for almost daily distribution baskets full of exquisite blooms and generous distribution of the garden product has earned for the dining cars on the Crows Nest division the name of being the most attractive on the western system.

That the garden is catalogued among the "you-must-see" points of the company's thousands of miles of line is evidenced in the fact that each fall on his annual western trip of inspection President Beatty's special train always makes the Erickson stop for a look over the garden and to give Mr. Beatty an opportunity to personally congratulate the agent on his enterprise as well as his success as gardener and florist.

CARD OF THANKS

Creston Valley Post of the Canadian Legion B.E.S.L. wish to express their sincere appreciation of the services of Rev. R. E Cribb, Rev. W. A. Greer, Major Mallandaine and A. A. J. Collis in connection with the Community Thanksgiving Service, and to C. O. Rodgers for the free use of the theatre. Also to Rev. A. Garlick, who officiated in the morning; Cook's Greenhouse, for a wreath; the lodges, and others who made the Armistice service so impressive.

FOR SALE—Black bear skin rug, exceptionally fine skin, best lining available. $40. G. Leadbeater, Erickson.

"DUNLOP"—A THOROUGHLY BRITISH and CANADIAN PRODUCT

Settle the tire question for good—*your own good:*—Specify "Dunlop", a thoroughly British and Canadian product with forty years' proven record for reliability.

Look for "Dunlop" on Automobile, Bicycle, Truck and Motor Bus Tires, Belting, Packing, Hose, Golf Balls, Flooring, etc.

DUNLOP TIRE & RUBBER GOODS COMPANY - LIMITED **CANADA**

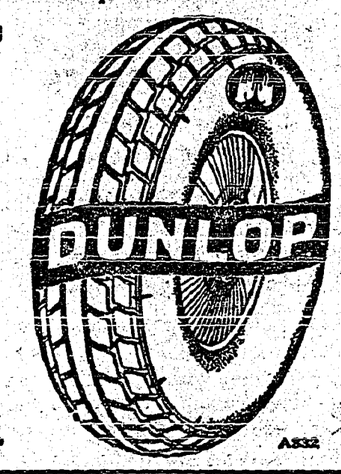

A832

PREMIER GARAGE, CRESTON
PALMER & MAXWELL

Christmas Personal Greeting Cards

Call in and look over the Royal Series and the Personal Greeting Card samples books. They are the best ever issued by the makers. Orders taken now with delivery any time up to December 20th.

V. MAWSON

To the Legislature:

NOTICE IS HEREBY GIVEN that an application will be made at the next session of the Legislature of the Province of British Columbia for an Act to incorporate a company under the name of Provincial Telephone Company with an authorized capital of five million dollars with its head office in the City of Vancouver and with the following powers:

To operate telephone, wireless telephone, radio-telephone and similar services, including services for the transmission of sound, pictures, writing or signals; to hold and dispose of lands, tenements and hereditaments of any description; to provide and maintain all such buildings, works, plant, apparatus, materials, offices and exchanges as may be necessary for its business; for the purpose of its business to provide and operate steamships and other vessels; to acquire and use any privilege granted by any Federal, Provincial or municipal authority; to acquire and use patent rights: to advance money to any corporation, company or person for providing, building or operating any telephone system; to do anything as contractor for others which it might do for its own purposes; to invest and deal with its surplus funds; to enter upon and break up highways, streets, and public bridges and to construct telephone lines along, across or under the same, or in, under or over watercourses, rivers and lakes, subject to the approval of the city or municipal council where the proposed works are to be situated within a city or municipality, and in other cases subject to the approval of the Minister of Lands; to construct works on its own property; subject to obtaining consent under the Navigable Waters' Protection Act of the Dominion of Canada, to construct, lay and operate submarine telephone cable or cables in any lake, river or water to which that Act applies, also between any islands in British Columbia and between such islands and the mainland; to cut a passage for its lines where such lines pass through woods subject to compensating the owners thereof for damage, and to trim trees on or extending over highways in order to prevent interference with good telephone service; to purchase the whole or any part of the undertaking of any other company having objects in whole or in part similar to those of the company, or to amalgamate with such other company, and to transfer to the company or to the amalgamated company, as the case may be, all or any of such franchises or statutory powers as may be possessed by such other company; to enter into and carry out any agreement with any company whose undertaking is purchased as aforesaid in the nature of assuming the payment of or guaranteeing the payment of principal and interest, or either, on bonds, debenture stock or debentures, or assuming or guaranteeing the carrying out of its obligations or any part thereof: to enter into agreements for connecting its system or lines with those of other telephone operators; to appropriate lands under the powers of the Lands Clause Act: to make regulations for its internal management; to fix from time to time a tariff of charges for its services, and to collect, sue for and recover the same; to borrow money; to issue preference shares, debentures or debenture stock, either redeemable or irredeemable; to issue shares with or without nominal or par value; to change its name pursuant to the Companies' Act, and other incidental powers.

Dated this 1st day of November, 1928.

McPHILLIPS, DUNCAN & McPHILLIPS,
525 Seymour Street
Vancouver, B.C.
Solicitors for the Applicants.

Milk is a Perfect Food

It combines in a delightful form all of the vital things our systems need. And when Milk is handled the way we handle it it is the most wholesome food obtainable.

Our chief business in life is producing and selling good Milk.

Creston Dairy
R. A. COMFORT

Fine Printing for All Purposes

Printing of distinction—printing, fine and correct, conveying the right sentiment for every occasion. Printing for social events—stationery for general use or for special events — cards, letterheads and invitations.

We are specialists in setting up type for a thousand and one requirements—each job handled and regarded as a matter of great importance.

THE CRESTON REVIEW
COMMERCIAL PRINTING DEPT

AT THE

New Store

We invite you to inspect our new stock of

Men's Shoes
Rubbers
Work Socks
Work Gloves
and
Kitchen Utensils

Full stock. Priced right.

A. Mirabelli

Shoe and Harness Repairing

NEWS OF KOOTENAYS

The C. P. R. has transferred its timber office from Yahk to Cranbrook.

Kelowna's newest census shows a population of 4,313. In 1921 the figures were 2,520.

R. Watt, manager of the P. Burns store at Kaslo, has been transferred to Kimberley.

Penticton's new $40,000 United Church will be opened on November 18th. It will seat 600.

The C. P. R. is spending about $30,000 this month putting in new spurs and sidings at Moyie.

The co-operative selling agency at Penticton has 100,000 boxes of apples in storage in that town.

Wardner Farmers' Institute would have the deer season open at October 1st and close December 31st.

Jaffray Farmers' Institute wants the tax on gasoline raised and the price of auto licenses reduced.

The Vernon creamery claims that 79 cents out of every dollar received for butter goes back to the cream shippers.

49 pens are entered in the egg laying contest inaugurated at Grand Forks on November 1st. 27 of these are White Leghorns.

The Press complains of the very slim attendance of Kimberley parents at the meeting called to reorganize the Boy Scouts in that town.

About 900 children of all ages were entertained by Cranbrook Rotary Club at the organized Hallowe'en celebration in that town.

Okanagan orchardists are warned to protect trees against mice damage this winter. These animals are unusually numerous this season.

At Penticton the Herald advises ranchers it will pay better to feed surplus potatoes to cattle and horses rather than glut the market by selling the spuds.

Watkins garage, Ford agents at Vernon, claims to have sold fifteen carloads of Fords this year already—more of them than were sold for the whole of 1927.

Vernon residents are quite loyal to home industry. Last year that town ate 8400 pounds of butter produced at Vernon creamery, and are doing even better this year.

The attention of Penticton council has been drawn to the fact that many bicycle riders in that town have not equipped their bikes with tail lights required by municipal enactment.

Kaslo citizens are quite excited over power development to take care of the mines in the Slocan. Many favor buying "juice" from the Nelson plant and distributing it via Kaslo to mines requiring electricity.

Kitchener

Carl Anderson has just returned from the prairie, where he has been employed for some time past.

E. Driffil is the first at Kitchener to install a radio. It works exceptionally well.

Mrs. Brown of Seattle is a visitor here at present guest of her sister, Mrs. B. Johnson.

Mrs. A. Johnson of Moyie was a weekend guest of Mrs. B. Johnson.

Mrs. B. Johnson left on Sunday for Kimberley, where she will remain for a few days.

Mrs. A. LePage of Nelson is a visitor here at present with her parents, Mr. and Mrs. B. Johnson.

Miss Dora Healey of Erickson was a between trains visitor on Sunday.

Miss Irene Kavanaugh, who has been visiting Mrs. B. Johnson the last two months, returned to her home in Kimberley on Sunday.

Mrs. F. Heise and son, Jack, Cranbrook, were here at the weekend, guests of Mrs. Hunt.

Miss Ford, principal of Kitchener school, has issued the following report for October: Proficiency, Grade 8—Richard Molander, Edith Nelson. Grade 7—Willard Blair, Vivian Langlois, Selmer Anderson. Grade 5—Celina Langlois, John Nelson, Myrtle Anderson. Grade 4a—Curt Anderson, Henry Nelson. Grade 3a—John Bohan, Jack Langlois. Grade 3b—Leonard Bohan, Alta Blair, Robert Johnson. Grade 1a—Joe Langlois, Alice Bohan. Perfect attendance — Frank Abar, Myrtle Anderson, Selmer Anderson, Alice Bohan, John Bohan, Leonard Bohan, Irene Kavanaugh, Joe Langlois, Richard Molander.

SLAB WOOD

Is good wood for the Kitchen Range or your Heater. A good, big load for $2.50, delivered in town; slightly more outside of town. Phone your orders early.

CHAS. O. RODGERS

RADIO!

MARCONI
KOLSTER

Improvements in design and appearance of sets. Reductions in prices, and a promise of a better line of broadcast programmes will make this a record year for radio. Come in and make arrangements for a demonstration in your own home.

PREMIER GARAGE
PALMER & MAXWELL
SERVICE ON ANYTHING OPERATED BY GASOLINE

To the
Old Country
for
Christmas and New Years

Special Trains
from WINNIPEG 10 a.m. to connect with

During December
LOW Round Trip FARES
to the
Seaboard
Return Limit Five Months

SS. MINNEDOSA
from Quebec, November 28
Glasgow, Belfast, Liverpool.

S.S. METAGAMA
from Saint John, December 7
Cherbourg, Southampton, Antwerp.

S.S. MONTCLARE
From Saint John, December 7.
Glasgow, Belfast, Liverpool.

S.S. MELITA
From Saint John, December 14.
St. Helier (Channel Islands)
Cherbourg, Southampton, Antwerp.

S.S. DUCHESS OF ATHOLL
From Saint John, December 15.
Glasgow, Liverpool.

S.S. MONTROYAL
from Saint John, December 21
Glasgow, Liverpool.

Through Sleeping Cars from Western Points
Connecting with Special Trains at Winnipeg.

For Choice Accommodation Make Reservations Now

Full particulars from any Ticket Agent of the

Canadian Pacific

Always carry Canadian Pacific Travellers' Cheques. Good the world over.

KNIGHTS OF PYTHIAS
WILD ROSE LODGE No. 39

REGULAR CONVENTION every SECOND and FOURTH THURSDAY.
Pythian welcome to all visiting brothers.
E. MALLANDAINE, C.C. — C. F. ARMSTRONG, K.R.&S.

UNITED CHURCH
REV. R. E. CRIBB, B.A., Minister.

11.00 a.m.—WYNNDEL.
2.30 p.m.—CANYON.
4.00 p.m.—LISTER.
7.30 p.m.—CRESTON.
Subject: "The History of Sin."

Christ Church, Creston

SUNDAY, NOV. 18
CRESTON—11 a.m., Matins and Holy Communion.
WYNNDEL—3-00 p.m., Evensong.
SIRDAR—7.30 p.m., Evensong.

F. H. JACKSON
REAL ESTATE
Listings solicited.
CRESTON, B.C.

Sale Notes

Every Branch of this Bank undertakes to handle sale notes. You may discount the notes or leave them for safety, and whichever you do the Bank will notify the makers and make collection. Your banking business will receive every attention here.

IMPERIAL BANK OF CANADA
CRESTON BRANCH - - C. W. ALLEN, Manager.
Branches at Invermere, Cranbrook and Fernie

Thrift

consists in spending less than you earn.

If by careful economy you can save money, you have taken a long step toward contentment.

We pay interest on Savings balances and shall welcome your account.

THE CANADIAN BANK OF COMMERCE
Capital Paid Up $20,000,000
Reserve Fund $20,000,000
Creston Branch - R. J. Forbes, Manager

By the Sack, Ton or Carload

Maple Leaf and Robin Hood Flour

Bran, Shorts, Barley Chop, Crushed Oats
Chopped Oats, Wheat

Timothy, Alfalfa, Prairie Hay

We carry complete stocks.

In Flour, Feed, Fuel it will pay to get our prices before buying elsewhere.

H. S. McCREATH

BURNS & COMPANY, Ltd.
MEAT MERCHANTS

TRY OUR
SHAMROCK PORK SAUSAGE
An economical dish, easy to serve.
Shamrock Brand HAM, BACON and LARD
GLENDALE CREAMERY BUTTER
Government graded, highest quality.
FRESH and CURED FISH
all varieties.
Choicest BEEF, PORK, MUTTON, VEAL, LAMB
BURNS' IDEAL POULTRY FOOD
Increases egg production and produces better poultry. Buy the best.

ENDURANCE

Children and adults steadily increase in vigor and endurance on health-giving

Scott's Emulsion

It is invigorating cod-liver oil that tastes good and builds up body and strength effectively. Always use Scott's Emulsion!

Scott & Bowne, Toronto, Ont. 25-65

WORLD HAPPENINGS BRIEFLY TOLD

China has invited the Royal Netherlands, Indies air lines to organize a flight to Java and China. The flight is expected to take place early in 1929.

The Dairy Federal Department of Agriculture reports that for the eight months ending August 31, Canada exported milk and milk products to the value of $18,482,518.

A chair and couch, once the property of Sir John A. Macdonald, Canada's confederation premier, were sold for $3.50 each in a Toronto auction room.

The British Columbia government exhibit for the Royal Winter Fair, consisting of fruits, vegetables, grains, grass seeds and other farm products weighed nearly 14 tons.

Lord Byng, as executor, gets £1,000 under the will of Lady Byng's uncle, Pandeli Ralli, while Lady Byng herself gets the bulk of the fortune of £557,000.

As another step towards augmenting its new western service, the Western Canada Airway Ltd. have placed two monoplanes in operation on its prairie passenger and express line.

The Japanese war office has asked for an appropriation of $2,750,000, spread over a three-year period, for use in perfecting air defenses at Kyoto, Osaka and Northern Kyusihu.

The post of American ambaassador to England may be offered to Myron T. Herrick, present United States ambassador to France, according to an unconfirmed report circulated in Paris.

The treasury board and cabinet council having approved the absorption of the Standard Bank of Canada by the Canadian Bank of Commerce, on recommendation of the minister of finance, the Standard Bank has gone out of existence.

"Mrs. Green says she can't understand why her husband isn't well and out of the hospital long ago.

"She hasn't seen the nurse who attends him."

A woman's instinct is that which tells her she is right whether she is or not.

Fall and Christmas Sailings to

England — Ireland — Scotland
France — Belgium

When you visit the old folks this Fall, enjoy the unsurpassed comfort, cuisine and service of a big White Star Ship

Lowest Rates of the Year

Montreal—Glasgow—Belfast—Liverpool

Regina Nov. 17
Laurentic Nov. 24

Montreal—Southampton—Havre—London

Megantic Nov. 22

Halifax—Plymouth—Cherbourg—Antwerp

Pennland Dec. 2
Lapland Dec. 9

Halifax—Queenstown—Liverpool

Baltic Dec. 10

Halifax—Glasgow—Belfast—Liverpool

Regina Dec. 15

Special Conducted Trains Winnipeg Direct to Steamers

For complete information, phone write or call
334 Portage Ave., Winnipeg, Man.
Land Bldg., Calgary, Alta.
Canada Bldg., Saskatoon
Pacific Bldg., Vancouver, B.C. 261

WHITE STAR LINE CANADIAN SERVICE

Badger Skins Are Valuable

Pelts Should Be Taken In the Right Season, However

Badger skins, if taken off animals at the right season, and not spoiled in handling, are now quite valuable. At the recent fur auction in Winnipeg the best badger skin sold for $52.00, and a good average skin is worth, perhaps, about $20.00 to $25.00. But many people are taking these pelts during the late summer and fall, when the skins are worthless, or practically so. Badger skins are most valuable after the animals have some out of their winter retirement. Skins taken in the spring are valuable; those taken in the fall are almost worthless. About twenty-thousand badger skins are marketed annually in the three Prairie Provinces.

TONIC TREATMENT FOR INDIGESTION

Indigestion Comes With a Run-Down Condition—Relief Comes Through Enriching the Blood—Dr. Williams' Pink Pills Make New Blood.

There are many symptoms of indigestion such as acute pain after eating, belching of wind, nausea and vomiting, bloating and pains in the region of the heart, a dread of food for the misery it causes. Dieting and the use of pre-digested foods may give ease, but that is all, and meanwhile the stomach grows steadily weaker. The work of digestion depends upon the blood and nerves and the only way to get rid of indigestion is to tone up the stomach through the blood, to do the work nature intended it should do. The one thorough way to do this is through the use of Dr. Williams' Pink Pills, which renew the blood, strengthen the nerves and enable the stomach to do its work with ease and comfort. Neglected indigestion means prolonged misery. If you have any of the symptoms of this trouble try the tonic treatment with Dr. Williams' Pink Pills at once and you will be gratified with the results.

Among the many who have found new health through the use of Dr. Williams' Pink Pills is Mrs. Ada Webb, R.R. No. 3, Prescott, Ont., who says:—"For a long time I went through the tortures of nervous indigestion; I call it torture because no other word can describe what I endured. If my stomach was empty I retched. If I took food I vomited. I did not sleep, and I was steadily growing weaker. I doctored for months but with no benefit. One day my husband said, as the treatment you have had has not helped you, why not try Dr. Williams' Pink Pills. I consented and he got me a supply. After I had been taking the pills for a while I knew they were helping me as the pains and retching grew less and I slept better. I gladly continued the use of the pills and in a few months I felt like a new woman, better than I had felt for years, and able to work for my husband and children again. After such a wonderful experience how can I do anything else but recommend Dr. Williams' Pink Pills."

If you need a blood-building tonic begin taking Dr. Williams' Pink Pills today. Sold by all medicine dealers or sent by mail at 50 cents a box by writing The Dr. Williams' Medicine Co., Brockville, Ont.

Husband (reading latest about radio-television): "My word! This opens up some wonderful possibilities, dear."

Wife—"Yes, my love! Won't it be nice for me to be able to sit here and watch you working in your office when you're kept there at nights!"

Nation-wide Fame. — There is scarcely a corner of this great Dominion where the merits of Dr. Thomas' Eclectric Oil have not been tried and proved. It is one of the world's most efficient remedies for sore throat, lame back and many other ailments arising from inflammation. Rubbed on the skin its healing power is readily absorbed, and it can also be taken internally.

Hostess (to curate at the children's party): "Will you give them your song now, Mr. Meekin, or shall we allow them to enjoy themselves for another half-hour?"

Useful In Camp.—Explorers, surveyors, prospectors and hunters will find Dr. Thomas' Eclectric Oil very useful in camp. When the feet and legs are wet and cold it is well to rub them freely with the Oil and the result will be the prevention of pains in the muscles, and should a cut, or sprain be sustained, nothing could be better as a dressing or lotion.

Grocer—"Yes, lady, these eggs are fresh from the country."

Suspicious Customer—"What country?"

Break Colds with Minard's Liniment.

When Capt. Malcom Campbell completed his world's record automobile drive at Daytona Beach, his first request was for a cup of "good, strong tea." The courageous Captain would have enjoyed Red Rose Tea because it is a blend of choicest Assam and Ceylon teas, whose characteristics above all others are strength and flavor, packed by men trained in the London tea markets. Sold by your grocer in clean, bright aluminum packages. 16EW

Northern Alberta Boys' and Girls' Swine Club

First Prize In C.P.R. Competition Is Won By Members Of Club At Willingdon

First prize in the Canadian Pacific Railway Competition in the Boys' and Girls' Swine Club show for Northern Alberta, was won by Parafte Lazuruk and Harry Strynadka, members of the Swine Club, at Willingdon, on the New Canadian Pacific Railway Cutknife-Whitford line.

Second prize went to Benny Flaads and Bernie Kobitzsch, of the Hardisty Club, and third, Thurston Smith and Erwin Berguf, of the Sedgewick Club.

Handsome medals were presented to members of the winning team by Superintendent George Fox, of the Edmonton Division of the Canadian Pacific Railway. Both members of the team are of Ukrainian descent and are sons of prosperous farmers in the district. Each of the boys is 17 years old. Strynadka is in grade ten at Desjardlis school, and Lazaruk is working on his father's farm.

The Willingdon team will proceed to Calgary where they will compete with the winners of the Canadian Pacific Railway competition in the southern part of the province, for the trophy awarded to the highest scoring team from any point along Canadian Pacific railway lines in Alberta, and a trip to the Toronto Royal as guests of the railway.

Local officials of the railway companies, of Provincial and Dominion departments of agriculture and livestock interests, are well pleased with the successful results of the Boys' and Girls' Club work during the past season, and credit is given to these clubs for much of the improvement noted in recent years in the quality of hogs shipped to market from many districts in the province.

It May Be *Urgent*

When *your* Children Cry for It

Castoria is a comfort when Baby is fretful. No sooner taken than the little one is at ease. If restless, a few drops soon bring contentment. No harm done, for Castoria is a baby remedy, meant for babies. Perfectly safe to give the youngest infant; you have the doctors' word for that! It is a vegetable product and you could use it every day. But it's in an emergency that Castoria means most. Some night when constipation must be relieved—or colic pains—or other suffering. Never be without it; some mothers keep an extra bottle, unopened, to make sure there will always be Castoria in the house. It is effective for older children, too; read the book that comes with it.

Fletcher's CASTORIA

SUNDAY SCHOOL LESSON

NOVEMBER 18

PAUL'S EXPERIENCES IN JERUSALEM

Golden Text: "Be strong in the Lord, and in the strength of His might."—Ephesians 6.10.

Lesson: Acts 21.17-23.35.

Devotional Reading: Ephesians 6. 10-20.

Explanation and Comments

Paul's Request, 21.37-39.—Read the earlier verses of this chapter. Paul is standing on the stairway leading from the outer court of the temple up to the Tower of Antonia, and before him is Claudius Lysias, chief captain of the band. "May I say something unto thee?" courteously Paul asked, speaking in the Greek language. In surprise Lysias asked in his turn, "Dost thou know Greek?"

"And was it not a needless surprise? Paul was a university man. He was cultured to his finger tips. He had one of the greatest brains of history. We all often reproduce the role of the Chief Captain. We were amazed how well read and intelligent was that unassuming man. But our surprise was needless. Assumption is not culture. The spiritual quality of men and women often surprise us. We say, "I never thought that man was such a Christian." "I never dreamed that woman could have been such a heroine amid sorrow." But we did not know them any more than Lysias knew Paul. And we did not know their inner life of devotion to the Saviour of the world. We knew not their prayers, their unseen sessions with their Bible, their gracious investiture with the Spirit of Christ." —Dinsdale T. Young.

"Give me leave to speak unto the people"—this was Paul's request of the Chief Captain. "Get me safely out of this, away from this mob," would have been the anxious plea of most men in Paul's position, and perhaps it was surprise which led Lysias to allow Paul to speak to the howling Jews below him.

"Great duties are before me, and great songs;
And whether crowned or crownless when I fall,
It matters not, so as God's work is done."—Alexander Smith.

Paul's Address, 21.30 to 22.21.—Then Paul, torn and bleeding as he was, and chained to two soldiers, stood upon the stairway above that howling mob who were thirsting for his blood, himself perhaps the only calm man there, and addressed them in their own language, Aramaic, a dialect of the Hebrew. He defended himself from the charge that he was an enemy of the people, of the law, and of the temple. He told them that he was an Israelite, and though born in Tarsus he had been educated in Jersualem, at the feet of their famous rabbi Gamaliel. He had been most zealous in persecuting the Christians, had even started for Damascus with letters from the Sanhedrin allowing him to seize and bring back in chains all the Christians he could find. Many of those to whom he was speaking must have known and recalled these facts. Next, he wished to defend his Christian faith, and he told them about his wonderful conversion, about his interview with Annanias and the restoration of his sight, and about his return to Jerusalem and his baptism. If the Crucified Jesus had appeared to him in such power, then he must be the Messiah whom he, as a Pharisee, had so longed to see; and if the Risen Jesus is really the Messiah, then Paul must as a righteous Israelite, yield him willing obedience and hear his witness for him.

Yet another aim had Paul, the aim of all his preaching; He would win even that mob over to a favorable opinion of this Jesus who could change in a moment of time a bigoted Pharisee into an active Christian. And finally, he justified his work among the Gentiles as the fulfilling of the express command of his Lord.

Worms feed upon the vitality of children and endanger their lives. A simple and effective remedy is Mother Graves' Worm Exterminator.

Prominent Health Officials

Four prominent Canadian health officials have been appointed to the Connaught Laboratories Fellowships in the School of Hygiene, of the University of Toronto. They are Dr. R. B. Jenkins, Edmonton; Dr. F. W. Jackson, Winnipeg; Dr. F. S. Leader, Battleford, Sask.; Dr. Eva Mader, Kentville, N.S. The fellowships were established last year for the purpose of increasing the number of public health workers in Canada.

There is no poisonous ingredient in Holloway's Corn Remover, and it can be used without danger or injury.

"What are you doing in that tree, professor?"

"I'm hanging myself."

"But you must put the rope around your neck."

"I tried that, but I could not breathe."

Minard's Liniment Heals Cuts and Bruises.

A Double Escape

DOCTOR'S DAUGHTER'S STORY

Another Toronto home provides evidence of how a simple cut, scratch or bruise, may pave the way to deadly blood-poison, and how vital is the need for keeping Zam-Buk, always handy?

When called upon at 3, Bushness Avenue, Mrs. J. E. Zealley, daughter of the late Dr. Bevan, of St. David's, S. Wales, said:—"My boy Alfred scratched his leg with the brass tag of a shoe lace. A nasty poisoned sore developed and it defied all the usual ointments. Hearing splendid reports about Zam-Buk I decided to give it a trial. To my great relief, the balm soon caused healing to set in. All inflammation and poisonous matter was quickly removed by Zam-Buk, and it healed the sore without leaving a scar.

"Again when I fell over a steel fender and injured my knee badly, Zam-Buk alone saved me. My daughter, a nurse, was of the opinion that only an operation could remove the mass of inflammation and pus. But I again pinned my faith to Zam-Buk, and it cleansed and healed the wound." All druggists and stores sell Zam-Buk at fifty cents per box. Equally valuable for eczema, pimples, cuts, burns, etc.

Tomb Of Columbus Found

Mementoes Indicate His Burial Near Badajoz, Spain

A commission sent by the Academy of History to investigate what is claimed by some to be the tomb of Christopher Columbus, at Oliva de Jerez, forty-five miles south of Badajoz, Spain, reported that there were traces in the Church of Santa Maria Grecia, indicating mementoes of Columbus. The commission also stated that a number of stones had been found with the inscription: "Here lies Christopherus Sanchez Enriquez, Grand Admiral of the Oceans and the Lands by Him Discovered, born 1441." Enriquez is contended by some authorities to have been the real name of Columbus.

An Old Reliable

For fifty years Minard's has been effective for bruises, cuts, stiffness and other pains.

MINARD'S "KING OF PAIN" LINIMENT

His Explanation

District Visitor—To what do you attribute your great age? Oldest Inhabitant—Well, for the first seventy years of my life there wasn't no motor cars, an' for the last thirty years I've been confined to the house.

Coughs soon stop with Mathieu's Syrup

OF TAR & COD LIVER EXTRACT

4-27

Sold in generous size bottles by dealers everywhere.
The J. L. Mathieu Co., Props., Sherbrooke, Que.

LADIES WANTED—To do plain and light sewing at home, whole or spare time. Good pay. Work sent any distance, charges paid. Send stamp for particulars. National Manufacturing Co., Montreal.

Make money at Home in your spare time

$60 month hand coloring Christmas Cards—fascinating, highly profitable hobby, learnt in 10 mins.—prospects unlimited. Write for Free information
Dept. 10 The B.C. Printing & Litho Ltd
551 Hamer St., Vancouver, B.C.

WOMEN!

If you are suffering from any of the ailments of your sex, KOTAB will relieve them positively by pleasant bath treatment without taking nauseating pills or liquids. Gain freedom from the mental and physical depression caused by delayed and painful menstruation, leucorrhoea and falling of the womb. KOTAB relieves the congestion, tones the nerves, and renders circulation normal. Write, enclosing price $3.00 for full size package in plain wrapper.

UNITED SALES COMPANY
344 Confederation Life Bldg., Winnipeg.

Always Reliable
Sold by all Grocers

Blue Ribbon Tea
250 Cups to the Pound
Blue Ribbon Coffee
In 1 lb. Vacuum Tins

THE CRIMSON WEST

— BY —

ALEX. PHILIP

Published by Special Arrangement With Thomas Allen, Publisher, Toronto, Ont.

CHAPTER VI.—C.ontinued.

"Thank you," the older man replied gravely. "Our population is made up of people from all parts of the world, as our native-born are few. A cosmopolite is more or less indifferent to the future of the country in which he resides. 'Get the money' is unfortunately the slogan of many of our business men, who make no attempt to build for the future. Until such time as there is ingrained in the hearts of our citizens a true love for our Province; until such time as our cities and towns forget petty bickerings and jealousies and work together and harmoniously, then—and only then—will British Columbia become what Nature intended, the crowning jewel of the British Empire."

Janet's guests arrived in groups of two and three until about twenty of Vancouver's younger set were scattered about the large rooms. In introducing Donald to her friends Janet felt a warm glow of satisfaction as she saw the many glances of keen interest directed toward her stranger guest.

A slender girl with elaborately coiffed golden hair, looking like a white butterfly, fluttered to Janet's side and shook a reproving finger in her face. "Fess up now, Janet," she pouted; "how long have you been hiding this handsome man? Who is this Prince Charming,"

"Curiosity killed the cat," was Janet's evasive reply.

Donald had no penchant for social functions, but this lively party was a grateful respite from a whole winter of lonely evenings, and he entered into the spirit of the occasion whole-heartedly.

A game of whist and then the big rooms were cleared and they danced until a late hour. At Donald's request Janet sang for them. Her rich contralto voice seemed to fill the room and set the air pulsing with sweet harmony. She sang a song of love and passion that seemed to bear Donald into another world. As he turned the final sheet and the last liquid note travelled through the rooms he roused himself as though from a spell. That voice! How strangely it affected him! He looked down to find Janet's dark eyes fixed on his.

"Will you please sing again?" he implored.

"The same?" she questioned softly.

He nodded. Donald's gaze travelled from the flying white fingers to the lovely face of the singer. As their eyes met Janet's face flushed slightly, and at the finish of the verse she changed quickly to a rollicking song of the sea. "All join in," she called merrily over her shoulder.

After Janet's other guests had departed Donald, Douglas and Janet sat for an hour chatting by the large fireplace.

"May I go with you as far as Squamish tomorrow?" asked Janet.

"Certainly, Sis."

"And when the railroad is through I will visit you," she added.

Douglas looked at her curiously. Janet abhorred roughing it. Riding around Stanely Park and an occasional game of tennis comprised the extent of her outdoor activities. Douglas glanced at the clock and came quickly to his feet. "I'd better hustle you home, Donald," he said, "as we have to be up early."

The tinted shade of the hall light lent a soft radiance to the dark beauty of Janet's face and gave to her eyes a deep and languorous glow.

"I have enjoyed every moment. Thank you so much," Donald said earnestly.

"I'm glad," she answered in a quiet voice.

He took her hand and held it in a strong pressure "I'll see you in the morning?"

"Yes," she murmured softly.

The door closed gently and Janet heard him run down the steps to the whirring motor. She stood immovable until the sound of the car died in the distance, then walked meditatively to the fireplace, sank to a big chair and stared dreamily into the dying embers. Idly she reached for the evening paper and spread it on her knees.

"Such dignity and poise! He is wonderful!" she whispered aloud. "I must ask Douglas more about him."

She lowered her eyes to the paper, then came slowly to her feet, a look of blank amazement on her face. Smiling up at her was the face of the man of whom she had been dreaming.

"CANADIAN CHAMPION"

"New Canadian champion, whose spectacular defeat of Garrieau stamps him as a master of fistiana and places him in line to meet the world's top-notchers."

A pugilist! And she had proudly introduced him to her friends! Why hadn't Douglas told her? She threw herself into a chair and gave herself over to a period of gloomy contemplation.

Whistling softly Douglas shut off the hall lights and entered the room. "Not in bed yet? You'd better——" he broke off suddenly as she turned cold eyes upon him.

"Why didn't you tell me that your friend is a pugilist?" she demanded as she thrust the offending sheet in Douglas's hand. "In the glove business!" she went on sarcastically. "That may be your idea of a joke, but I don't see anything funny about it." And without waiting for an answer she flung herself angrily from the room.

Douglas lighted a cigarette, which he smoked with short angry puffs as he walked the floor. He kicked viciously at an inoffensive footstool and sent it hurtling across the room. "Damn!" Then throwing the half-smoked cigarette in the fireplace, he switched off the light and sought his bed.

CHAPTER VII.

In spite of the late hour of his retiring, Donald was up early and was the first of the party to reach the dock. Gillis and Andy arrived soon after, the latter staggering manfully under his heavy pack, a rifle swinging loosely in his hand.

Donald stepped forward as Douglas appeared. His face fell as he saw that he was alone "Isn't your sister coming?" he asked.

Douglas avoided Donald's direct gaze. He leaned over to fumble needlessly with the straps of his duffle bags. "She's peeved; saw your photograph in last night's paper."

"I'm sorry," said Donald, obviously distressed.

"Janet makes me tired," said Douglas irritably. "What if you did fight Garrieau? What difference does it make?"

"Your sister's view-point is different," answered Donald gloomily. "You must be curious to know more about me, Doug, yet you have never asked any questions."

"I have often wondered," admitted Douglas; "but if you wished me to know you would tell me. I don't give a hang who you are or what you are. You suit me."

"Thanks, Doug."

The shrill blast of the steamer's whistle smote their ears.

"'Ere, you blighters!" shouted Andy from the top deck, "are you goin' on this blinkin' picnic?"

The lines were cast off, the water boiled under the steamer's stern. They backed slowly from the dock, swung about and headed for the Narrows. The scores of screaming gulls that accompanied them hovered over the deck, their keen eyes on the lookout for any bits of waste food that should fall in the steamer's wake. Boats plied in and out, every kind of craft from small fishing-boat to ocean liner.

A bright sun, beaming with all the warmth and splendour of full morning, bathed inlet and mountain in a wide shower of gold. A strong westerly wind bucked an outgoing tide, the foam of tossing wave crests flashing white in the sunlight. The tumbling combers hissed and crashed against the sturdy bow of the boat, causing her to pitch jerkily. The salt breeze whipped a glow into the faces of the party gathered near the pilot-house and strummed noisily through the masts and superstructure. A yacht-like passenger steamer from Victoria, painted a pure white, swept past them, a smother of foam at her bow. A rakishly-built tug trudged cityward with a huge raft of logs in tow, a pillar of inky smoke streaming over her bow.

As they passed the sheer wall of Prospect Point, Donald's thought reverted to his first meeting with Janet. Douglas, who had been studying the shore through binoculars, passed the glasses to Donald and pointed to the bluff. At first he saw nothing of special interest and turned to glance at Douglas inquiringly.

"Janet," smiled Douglas.

Sure enough, he now saw a horse and rider on the highest point etched in a miniature against the dark green woods. Douglas waved a handkerchief, and Donald caught a flutter of white from the dizzy promontory. His mind was filled with conjectures. Why was she there? Had she still a kindly feeling for him despite last night's exposure?

Janet could not herself have explained her reason for being there. She was up early, stole quietly to the stable, saddled her horse and rode to the Park. Riding steadily all the morning, she had battled with herself, had summoned all her courage to resist the spell this strange young man held over her, only to find that her will was impotent.

As she now waved her handkerchief she strained her eyes in a vain effort to single out Donald's tall form. Suddenly a feeling of shame for her weakness came over her. "Can't you forget him?" she asked herself irritably. "A prize-fighter!" Whirling her horse about she galloped swiftly toward the City.

The Rennie C. & L. Co. were already operating trains to Cheakamus, twelve miles from the Coast. An engine with two coaches was waiting to convey the passengers—chiefly labourers carrying blankets—to "the end of steel."

At Cheakamus the atmosphere was tense with activity. Engines shunted back and forth; the scream of a big circular saw came from a mill that was turning huge fir logs into ties; mule-skinners shouted as they backed their heavy wagons to the platform to be loaded with supplies. At both sides of the track were huge piles of ties, lumber and rails. The newly-arrived labourers hoisted their packs to their backs and set off up the road.

It was plain that this settlement was not built for permanency; it was a typical mushroom town. The rough board buildings still retained the colour of green lumber. Heaps of tin cans, piles of waste lumber, and the various parts of broken wagons littered the ground. The picturesqueness that Donald had expected to find in this wilderness camp was lacking, but he was vastly thrilled by the stupendous power exhibited in the combined forces of men and machinery.

From up the line came the roar of a terrific blast; the ground trembled and sent rumbling echoes through the valley. A whole train-load of logs were dumped into the mill-pond with a crash that sent the water in a hissing wave that struck the opposite shore and exploded in a seething mass of dirty white foam. The air seemed charged with a dynamic energy which caused the blood to tingle in the veins.

In the yard of a stable a number of horses lay on the ground or stood weakly with drooping heads.

"Horse hospital," informed Gillis, to Donald's inquiry.

Donald moved to the fence, his heart filled with pity. Two men, one carrying a rifle, entered the enclosure and walked to the side of a handsome big Clydesdale that stood on splayed legs, his head lowered and his eyes filled with mute agony. One foreleg was terribly swollen, and a long livid wound showed on one powerful hip.

"Sorry, Pete, but Doc. sez he's got to go," said the man with the rifle regretfully, as he slipped a halter over the stricken animal's head.

The man addressed as Pete patted the horse's head affectionately. "I bin drivin' old Bob for about six years, Bill. We knows each other like a book." He pressed his face roughly to the horse's muzzle. "Don't we, old pal?" he finished in a muffled tone.

Pulling and coaxing they urged the doomed animal through the gate.

"You needn't go, Pete," said the man with the gun.

His companion stopped near Donald and stood staring after the painfully limping animal. Nearing the woods the horse stopped short, lifted his head high on his arched neck, and sent out a clarion call that was answered by weak nickers from his mates within the corral.

A few men glanced up casually, then turned to their tasks. Work went on as usual. The mill clattered, drivers shouted, the engine bells clanged—only a horse that was no more useful being led to his death. An everyday occurrence in a construction camp.

(To Be Continued.)

Cuticura Treatment For Dandruff

Part the hair and gently rub in Cuticura Ointment until the whole scalp has been treated. Let the Ointment remain on for some time, over night if convenient. Then shampoo with a suds of Cuticura Soap and warm water. (Do not rub Soap on the hair.) Rinse thoroughly. A light application of Cuticura Ointment to the scalp between shampoos is often beneficial.

Sample Each Free by Mail. Address Canadian Depot: "Stenhouse, Ltd., Montreal." Price, Soap 25c. Ointment 25 and 50c. Talcum 25c.

Cuticura Shaving Stick 25c.

HELPED DURING MIDDLE AGE

Woman Praises Lydia E. Pinkham's Vegetable Compound

Sarnia, Ont.—"I am willing to answer letters from other women, to tell them the wonderful good Lydia E. Pinkham's Vegetable Compound did me. I cannot be thankful enough for the benefits I received during the Change of Life. I do housework and my troubles made me unfit to work. A friend advised me to try the Vegetable Compound. I felt great relief at once, began to regain my appetite, and my nerves got better. I will recommend your medicine to all with troubles like I had."—MRS. JOHN BENSON, 152 N. Christina St., Sarnia, Ontario.

N. W. U. 1759

Nervous and Run Down The Least Noise Would Bother Her

Mrs. R. Burton, Oshawa, Ont., writes:—"Three years ago I was so nervous and run down I could hardly bear to have the children make a noise it would bother me so.

"A friend advised me to take

MILBURN'S HEART AND NERVE PILLS

and after taking two boxes I began to feel stronger, looked better and the color came back into my cheeks, and now I am feeling fine again."

Price 50c. a box at all druggists and dealers, or mailed direct on receipt of price by The T. Milburn Co., Ltd., Toronto, Ont.

Two Crops Of Potatoes.

C. H. Lager, Professor (not of agriculture but of languagees), in Brandon College, has grown two crops of potatoes in one season. Both crops were raised on the same plot of land—the field being first dug up and then planted.

Bride-To-Be: "Well, what did your friend say when you showed him my photograph?"

Her Fiance: "Nothing; he just pressed my hand in silence."

The great problem is distribution. Think of legs like that being wasted on a kangaroo, far from street crossings.

Overseas for Christmas and return $155

Third Class

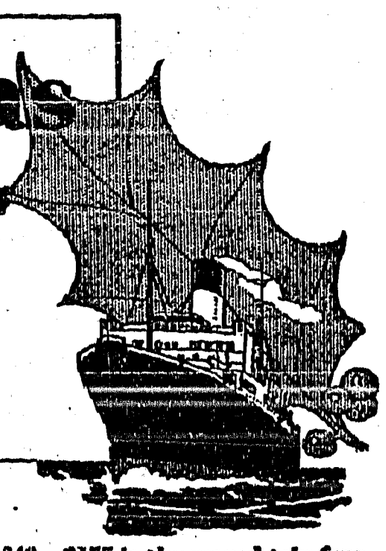

SOMEWHERE between Land's End and John O'Groats there's a neighbourhood you know . . . a place you still call "Home". See it again this Yuletide, and spend a merry, old-time Christmas with your 'kin folk' over there.

And remember, when planning your trip, that Cunard and Anchor-Donaldson service, comfort and accommodation are unsurpassed. Our name has been famous on the Atlantic since 1840. $155 is the round trip fare for comfortable Third Class accommodation. For your convenience we have arranged a number of Special Christmas Sailings. Ask about them.

Weekly sailings from Montreal to Plymouth, Cherbourg, London, Belfast, Liverpool and Glasgow until November 29. Departures from Halifax and Saint John thereafter.

See your local steamship agent, or write

CANADIAN SERVICE
Cunard and Anchor-Donaldson LINES

270 MAIN STREET, WINNIPEG

Branch Offices: Huron & Erie Bldg., Portage Ave., Winnipeg.

Local and Personal

FOR SALE—Irish Spaniel pups. Alex. Mirabelli, Creston.

Dr. Lillie spent the weekend with friends in Bonners Ferry.

The membership of Creston Valley Post Canadian Legion is now up to 64.

FOR SALE—Registered Jersey bull, 5 years old, $50. A.H. Pigott, Wynndel.

FOR SALE—Purebred Chesapeake pups, $10 each. John Ryckman, Creston.

John Garfield is on the prairie this week, disposing of his last car of apples.

Miss A. Doyle spent the Thanksgiving weekend vacation at her home in Nelson.

GEESE FOR SALE—Tame geese, live, $2.50 pair. G. Rohacs, Washout Creek, Sirdar.

Miss Anna Anderson spent the Thanksgiving weekend with friends in Spokane.

F. K. Hurry was a business visitor at Spokane a few days the fore part of the week.

Bill Hale of Salmo is a Creston visitor this week, a guest of Mr. and Mrs. W. G. Hendy.

Miss Lyda Johnson was a Thanksgiving weekend visitor with Cranbrook friends.

B. B. Stallwood, principal of the public school, spent the weekend at his home in Nelson.

Mrs. W. L. Barner and daughter, Lily, are visitors this week with friends at Ainsworth.

W. Fraser of the Creston bakery was a weekend visitar at Spokane, making the trip by auto.

Denzil Maxwell of Cranbrook was here for the weekend a guest of his mother, Mrs. J. Maxwell.

FOR SALE—Double barrell 12 guage Stevens shotgun, in best condition. $15. P.O. Box 82, Creston.

Miss Carrie of Nelson, a former high school teacher at Creston, was a weekend guest of Mrs. R. Stevens.

Miss Eva Holmes, Primary teacher at Taber, Alberta school, spent Thanksgiving at her home here.

PIGS FOR SALE—Six weeks old Nov. 15th, $5 each; will trade one pair for potatoes. A. N. Couling, Creston.

Anti Freeze, genuine Maple Leaf, at $2.50 per gallon. Cars tested any time. Creston Drug & Book Store.

The November meeting of Creston Valley Rod and Gun Club is called for tonight at 8 o'clock, at the clubhouse.

Miss R. E. Boyd of Macleod, Alta., was a weekend visitor at St. Stephen's manse, a guest of Rev. and Mrs. W. A. Greer.

Chas. Moore, jr., left on Wednesday for Spokane, where he has procured a position and will be remaining for some time.

Adam Robertson, who is taking fourth year high school work at Nelson, spent the weekend with Mr. and Mrs. S. A. Speers.

Allister Ross, who has been telegraph messenger at the C.P.R. depot since early June was laid off at the first of the month.

FOR SALE—Edison Victrola and 25 records; 50 potato sacks, kindergarten set, three sets irons, cooking utensils. Mrs. W. K. Brown.

WANTED—3 or 4 h.p. gasoline engine must be in good running order and priced right for cash. Write Box 63, Creston Postoffice.

FOR SALE—Pedigeed Rhode Island Red cockerels, $10 each; some of these are from mothers laying 264 eggs yearly. A. Comfort, Creston.

Clarence Maxwell, who is visiting his mother, Mrs. J. Maxwell, left on Monday for Cranbrook, where he will spend a few days with his brother, Denzil.

Provincial police H. W. McLaren is driving a new Ford coach purchased at the Premier garage, having disposed of his Chevrolet to C. Blair of Canyon.

The B.C. Telephone Company had a construction crew at work at the first of the week stringing a new copper wire between Creston and Procter.

High water mark for a church dinner intake was registered by the Presbyterian Ladies Aid on Thursday night last when their usual thanksgiving spread brought in almost $90.

Farming First—The Family Herald and Weekly Star, Montreal, Canada's National Farm Journal, and a home magazine included. A year for a dollar or three years for $2. Wonderful!

In connection with the grandmothers' tea given by the Womens' Institute last Friday afternoon, the invitation list prepared showed there were almost 100 grandmothers in the district.

Major Mallandaine left on Tuesday on a visit at Victoria and Vancouver, and will be in the latter city at the end of the week for a meeting of the executive of the B.C. Conservative Association.

Every issue of the Family Herald and Weekly Star of Montreal is worth the year's subscription price to the farmers of Canada, and farmers' families rejoice in getting the addition of a superb magazine.

Unfavorable weather obtained on Friday night and in consequence the turnout at the Legion dance in the Grand Theatre ballroom was not up to the usual standard. About 75 couples were in attendance.

Next month's big attraction is the four-night Chautauqua which opens at the Grand Theatre, Thursday, December 6th. There is to be two plays, a music night and a lecture with musical prelude.

W. S. McAlpine has a pen of Barred Rocks entered in the egg laying contest at Grand Forks, which stand third at the end of the first week. The two leading pens are those of Grand Forks fanciers.

R. B. Staples, sales manager for Sales Service, Limited, was here a few days this week. He estimates that at the end of November there were less than 60,000 boxes of McIntosh Reds in storage—out of a total crop of 1,200,000 boxes.

92 residents of this district remembered friends in the Old Country with a box of apples, which went out in a car from Creston Co-Operative Fruit Exchange on Thursday last. This is the most generous response of the sort in Creston's History.

After 24 years using horses in connection with his transfer business, H. S. McCreath this week disposed of his teams and is now operating with motor trucks only. He has two Fords in charge of Ardrey Wilson and Fred Waylett He is offering his barns and warehouse on Sirdar Avenue for sale.

The Ladies' Guild of Christ Church will hold their annual bazaar on Saturday, November 24th. There will be the usual fancywork, plain work, home cooking and candy stalls. Mother Patch Pocket will be on hand as a special attraction for the children. Afternoon tea served. Doors open at 2.30 p.m. Everybody welcome.

TENDERS FOR OLD BUILDING

Sealed tenders will be received up to Monday, November 26th, 1928, for the frame buildings on Lots 5 and 6, Sirdar Avenue, used as livery barn. Highest or any tender not necessarily accepted. For full information apply H. S. McCREATH, Creston.

TENDERS FOR GRAVEL

Sealed tenders will be received up till Tuesday, November 20, 1928, for hauling 450 yasds of gravel from the Bearmouth pit and delivered within the Village of Creston as follows: 150 yards on Hillside Road. 150 yards on Vancouver Street. 105 yards on the Cemetery Road. 30 yards on Victoria Avenue. Gravel to be screened and nothing larger than 2½ inches to be delivered. Lowest or any tender not necessarily accepted. For full particulars apply E. F. ARROWSMITH, Clerk, Village of Creston.

GIFTS

Advance Showing of Xmas. Lines

Already Christmas Gifts are coming to our shop, and we have had to put them on display as we are cramped for room. Come in! Look around!

PERSONAL CHRISTMAS CARDS
Should be Ordered by December 1st

We have two books to select from.

THE REXALL STORE
CRESTON DRUG & BOOK STORE
GEO. H. KELLY

It is time to be thinking over the Heating problem for the coming Winter. Come in and let us explain, and have our Prices on Heaters—Hot Water, Steam and Warm Air Heating Systems.

If you have an old Heating Stove worth fixing up, bring it in for relining. The cost is only a fraction of the price of a new Heater.

When buying Pumps (single or double acting), Force Pumps, Cistern Pumps, Self Oiling Power Pumps, Spray Pumps and complete Spray Outfits, come and see us. We are dealers in the wellknown F. E. Myers & Bros. Pumps, Hay Unloading Tools, Barn, Warehouse and Garage Doors, Hangers, etc.

Before the cold weather comes, let us install Hot Water for you. Our prices are reasonable. Workmanship the best. Call and see us about prices on Bathroom Outfits, complete, Kitchen Sinks, Wash Basins, Range Boilers, etc.

In Blacksmithing we are able to take care of your every need, Carriage Repairs, Horseshoing, Plow Repairs, Oxy Acetylene Welding, etc. And everything in Loggers supplies.

S. STEENSTRUP
Blacksmith Plumbing Tinsmith Oxy Acetylene Welding

When in need of Warmer Bedding See our Blankets

Grey Blankets at 5.00, 6.00, $7.50

White All Wool Blankets in Scotch, English and Canadian makes

Flannelette Sheets, White or Grey, at 2.40, 2.85, 3.00, and $3.50 per pair

Chintz covered Comforters $3.25

Men's Women's and Children's Sweaters—Full Stock

Watson's Underwear. Penman's Hosiery

CRESTON MERCANTILE
COMPANY, LTD.

Every Child Needs a Hot Cereal Breakfast

No matter how warmly you wrap up your boys and girls they can't be well and happy unless their little bodies glow with that inner heat derived from the right cold weather food. Your family doctor will certainly tell you this is true.

Quaker Oats or Wheatlets

Served piping hot for breakfast supplies the fuel and energy needed to fortify against the elements common in these days of extreme temperature changes.

Just unloaded a car of Five Roses Flour, Mill Feeds, &c.

Creston Valley Co-Operative Assn.
CRESTON Two Stores ERICKSON

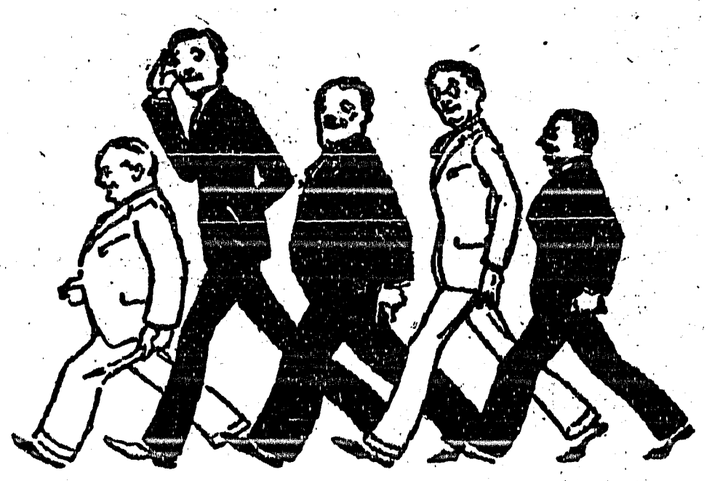

Suits for Hard to Fit Men

WE are not "skeery" of you tall men, short ones, slim ones or stout ones.
In fact, we take more pleasure in fitting you hard-to-fit fellows than we do the easy ones.
After all, it is easy to fit the easy-to-fit, but it takes real designing, experienced cutting, and careful tailoring to fit you hard-to-fit men.

Real Quality Suits—Fully Guaranteed

DRESS WELL

Represented by
S. A. SPEERS