THE CRESTON REVIEW

Vol XX. CRESTON, B. C., FRIDAY, OCTOBER 26, 1928 No. 38

Lands Minister Visits District

Hon. F. P. Burden, minister of lands, paid his first visit to Creston district on Tuesday and Wednesday, accompanied by Major J. C. Macdonald, comptroller of water rights, and during a very busy stay looked into the Arrow Creek irrigation project, and the proposed domestic water supply and rehabilitation proposals for the Camp Lister area.

The visitors motored in via Bonners Ferry and had a look at some of the dyked areas between that town and Porthill as well as making enquiries of dyking costs and resultant benefits. They were met at Bonners Ferry by Col. Fred Lister, M.P.P., who was with them throughout their stay.

On Tuesday night the minister and comptroller were in session with the directors of the Reclamation Company and discussed some minor amendments to the terms on which the company are conceded 10,000 acres on Creston Flats on condition that it is dyked and made available for cultivation.

Hon. Mr. Burden was frank in stating that his look into the dyking situation in Idaho had convinced him of the feasibility of such undertakings and also of their being decidedly worth while, and stated the Creston flats appealed to him as just the kind of locations that would appeal to agriculturists coming in to Canada. The changes asked for were matters that would have to be discussed with the cabinet and he assured that he would give them serious consideration.

After this conference the visitors were motored to Erickson where a meeting was held with the trustees of the Arrow Creek irrigation project. Very complete surveys and cost estimates on this were prepared two years ago and the former Oliver government urged to make a loan of something like $140,000 required to construct the works. Due, presumably, to poor results on similar undertakings in other parts of the province financed by the old administration no loan was ever secured, and the visit of Hon. Mr. Burden is to get first hand information on the system as the new administration has already been pressed to make the needed loan. The best possible consideration was also promised in this matter.

Wednesday morning the party was given a motor trip over part of Creston Reclamation Company's proposed dyked area, and later had a look over the district that will be taken care of by the asked-for irrigation assistance. Hon. Mr. Burden also investigated the Camp Lister district in which the lands department has been asked to interest itself to the extent of putting in a domestic water system. The department of agriculture, which owns the Lister area, is also being pressed to inaugurate a campain to get at least the unoccupied places tenanted as soon as possible. The minister's visit will enable him to report on both these features.

VICTORIA, Oct. 22—To examine plans for establishing an important settlement area in the remains of the Camp Lister colony, Hon. F. P. Burden, minister of lands, has gone to that district from the Okanagan valley, according to word received today.

Under proposals advanced by residents of the district, and pressed by Colonel Fred Lister, member of the legislature for Creston, the area would be divided into suitable blocks and made available to immigrant settlers.

A domestic water supply would be installed and other improvements made to attract settlers. In this way it is hoped the government could dispose of the land and thus recoup itself for the large sums spent to establish Camp Lister originally. Most of the land takeh up there after the war has been abandoned.

GRAND THEATRE SATURDAY, OCT. 27

Billy Dove

in the

"Yellow Lily"

with CLIVE BROOK

WHY did this beautiful girl shoot the man she loved?

WHY did she scorn the love of the best "catch on the Continent?

WHY did she choose a jail to a castle and a husband?

See the answer in the surprising climax of one of the most unusual romances ever screened.

Our Gang Comedy

"School Begins"

M - G - M News

Alice Siding

Jeffery and Miss Marion Collis are Spokane visitors this week, making the trip by auto.

Ivan O'Neil of Calgary, who is here on a visit with Mrs. Stace Smith, is busy at cattle buying and will have shipped two carloads to that city by the end of the week.

Mr. and Mrs. Victor Carr were Cranbrook visitors a few days last week, returning on Friday with their son, Bertelt, who has been a patient at St. Eugene Hospital.

Mrs. W. A. McMurtrie got away on Monday on a holiday visit at Old Country points, and sails early next week for Liverpool. She will visit at Winnipeg en route.

Mr. and Mrs. H. E. Ostendorf and children left on Tuesday for Rosthern, Sask., where they are to reside in future. The move is made on account of Henry's health which has been poor for almost the past two years. They have a host of friends in this part of the Valley who wish them the best of everything that's going.

Sirdar

J. Coutts of Cranbrook was a business visitor here on Wednesday. Mr. Palmer was another Cranbrook visitor last week—on Friday.

Mrs. Whiteside of Crowsnest was here for a few days last week.

Miss Lily Simpkins left Thursday for Cranbrook, where she is a guest of Mrs. Quaife.

Mrs. Heap was a Spokane visitor on Friday, returning on Sunday.

Rev. A. Garlick of Creston was here on Sunday for a harvest festival service of the Church of England, which was well attended.

A tea was held in the schoolhouse on Saturday, proceeds going to the Community Hall fund.

Rev. and Mrs. A. Garlick of Creston were guests of Mrs. Martin Sunday and Monday.

Ernest McCabe, who has been holidaying in Calgary, Banff and Canmore, Alberta, for the past two weeks, returned home on Monday.

A. Kometz is relieving agent here while R. Bleumenauer is having his usual vacation.

Mr. and Mrs. Bleumenauer leave on Wednesday for Spokane where they will holiday with relatives.

Misses Williams and Webb were Creston callers on Friday.

Jas. Cook of Creston was a weekend visitor with Mr. and Mrs. A. North.

Mr. Haymen of Cranbrook is at present in charge of the yard engine. W. Neil is taking over the yard engine at Procter.

Erickson

Miss Joan Kemp is spending a few days with friends in Spokane this week.

Frank Staples got back on Saturday from a couple of weeks' visit at Kelowna, and reports a considerable tonnage of McIntosh Red apples still in the warehouses in the Okanagan.

Voters list commissioners have been named for Erickson in Lewis Littlejohn and W. R. Long.

Frank Putnam has turned in his old car and is now driving a 1928 model Fordor Ford.

E. C. Hunt of Nelson, a district horticulturist, was an Erickson visitor on Tuesday.

BIRTH—On October 18th, to Mr. and Mrs. T. Quinn, a daughter.

Apple harvest will be pretty well completed in this section by the end of the week.

Hon. F. P. Burden, minister of lands, and J. C. MacDonald, comptroller of water rights, were visitors here on Tuesday night, when they met a committee from the Arrow Creek Irrigation District and went fully into that proposition. The minister promised very careful consideration of financial assistance.

Wynndel

Miss D. Butterfield was a visitor with Nelson friends last week.

Arnie Andestad and Oscar Ofner left last week for the hills at Harrop, where they will operate a trap line this winter.

Fred Hagen, who has been a patient at Cranbrook hospital, returned home last week.

Mr. and Mrs. Elias Uit and family left on Sunday for Arrow Park, where they will remain for the winter.

Co-Operative Fruit Growers Association shareholders had a general meeting on October 17th, when there was a general discussion of the season's operations.

Paul Ofner and Irvine Davis were weekend visitors at Boswell.

Verne Glasier returned from the prairie last week, where he has been helping with harvest work.

Whist drive and dance at the old schoolhouse, Friday evening 26th, in aid of children's Christmas tree fund. Cards at 8. Admission, ladies 50 cents; gents 50 cents. Ladies please bring refreshments.

Jas. Cook was a Wynndel visitor on Sunday and attended Anglican Church service.

Geese have arrived on the flats in large quantities, but so far none have been bagged.

Lister

Jos. W. Bell of Kimberley was a weekend visitor here with Col. and Mrs. Lister. He was trying out the duck shooting but had rather poor luck.

R. Willcox of Salmon Arm, R.O.P. inspector and G. L. Landon of Nelson, the Kootenay poultry superintendent, were here on Tuesday inaugurating the R.O.P. work with a few pens at the Fred Powers ranch.

Rev. R. E. Cribb of Creston had quite a good turnout at the United Church service on Sunday afternoon.

M. J. Lanktree and family, who moved here from Kitchener about a year ago, have returned to that town to again reside.

The Community Society are having a bridge and whist drive at the schoolhouse on Saturday night, 27th, at 8.30. The admission is 25 cents.

John Finlay left at the middle of the week westbound, and expects to spend the winter at mine work in the Slocan.

The Community Society are having a hallowe'en masquerade dance at the schoolhouse on Wednesday night, October 31st, for which the music will be by Mrs. Lister and Mrs. Constable, and there will be an admission of 50 cents to both gents and ladies.

Mrs. Ed. Gardener and two children of Nelson have arrived on a visit with her mother, Mrs. Stewart Evans.

Eight tables of players were in evidence at the bridge and whist drive at the Huscroft school on Saturday night and the prize scores were made by Mrs. Chas. Huscroft and Harry Helme at bridge, and Mrs. D. J. McKee and George Mitchell at the old style whist. Mrs. Ed. Smith was at the head of the committee in charge of the affair, providing a nice lunch and most enjoyable evening.

Kitchener

Misses Beatrice Molander and Olga Neilson, who are attending high school at Cranbrook, spent the weekend here with their parents.

Misses Laura Andeen and Esther Neilson were at their homes here for the weekend.

Mr. and Mrs. O. Geroux, who are living at Moyie, motored to Kitchener for a few days visit with friends.

Miss Edith Geroux, who for the past two years has been employed with the Trites-Wood Company at Fernie, has returned to her home at Kitchener.

J. Belanger of Cranbrook was a Kitchener visitor during the week.

Misses Vera and Hazel McGonegal of Creston spent the weekend with Miss Myrtle Anderson.

Mrs. Howard was a business visitor at Cranbrook during the week.

Mr. and Mrs. Terrill of Porthill, with friends from Los Angeles, Calif., were visiting with friends in Kitchener.

Mr. and Mrs. Neilson and son, Harold, were Cranbrook visitors on Sunday.

Local and Personal

Mrs. Denzil Maxwell has returned to Cranbrook, after a ten day visit with Mrs. Jas. Maxwell.

Mrs. B. F. Whiteside of Crowsnest spent a few days here last week with her parents, Mr. and Mrs. Simister.

Up to the end of last week just over 200 cars of apples and mixed cars heavy to apples had been shipped from Valley points.

Wood fuel is getting scarce in the district. Not a single tender was submitted the trustees for the winter's school supply of four foot wood.

Posters are up for the Legion's second annual Armistice ball which will be held in the Grand Theatre ball room on the evening of Friday, November 9th.

Dr. Borden, M.P.P., of Nelson was a Tuesday-Wednesday visitor at Creston, accompanying Hon. F. P. Burden, minister of lands, on his trip at the first of the week.

Mr. and Mrs. Lytle and family, who have been at Crawford Bay for the past three months, have returned to Creston and will occupy the residence of Mrs. E. P. Long.

R. B. Staples was a Saturday visitor here from Kelowna. The many friends of Mrs. Staples will be pleased to know that she is making a splendid recovery from an operation she recently underwent in the Kelowna hospital.

The Legion announces that there will be the usual memorial service at the monument on the morning of Armistice Day, November 11th. As the day falls on Sunday it is hoped to arrange a community service in the evening.

A. Brady of Nobleford, Alberta, was here at the first of the week and has now completed the purchase of the Ebbutt property on Hillside Road, and is expected to take possession very shortly. A serious illness, necessitating a prolonged stay at Rochester, Minn., caused a long delay.

Plan Put on Two Plays This Season

The Community Players held their second annual meeting on October 17th, at the home of Mr. and Mrs. M. York. The main business was the election of officers. Clem. Battye was chosen to preside and the following officers were elected:

President—F. Levers.
Vice-president—R. W. Maxwell.
Secretary—Miss Joan Kemp.
Treasurer—R. Chandler.

The programme for the year was left in the hands of a board of directors consisting of M. York, chairman; Mrs. M. York, Mrs. E. Winchcombe, C. Battye and Mr. Stallwood. It is intended to present two plays during the winter—one prior to Christmas, and one later. The title of the first one is to be announced soon, and it is hoped will meet with the approval of the public. The present Community Players were organized a year ago with the object of providing the community with a class of entertainment much needed in the winter months. Their first offering, "Home Acres," though naturally marred due to the initial effort of an amateur cast, was well received. The Players hope this year to present a worth while and entertaining programme.

Canyon City

Wm. Ridd, who has been working at Onoway, north of Edmonton, Alta. all summer, is spending a few days with the family here, before going to Breton, Alberta, to work this winter.

Chas. Pipe of Nelson spent a few days at his ranch here the past week.

Andy and Will Wickholm, who have been at Warner, Alberta, the past ten weeks, at harvest and threshing work, have arrived home.

School has been ordered closed for at least the week, due to an outbreak of a mild sort of scarlet fever.

Messrs. Witherhead and Kifer of Yahk were here for the weekend, at the latter's ranch.

Apple picking will be completed in this section this week, and the fruit has been harvested under ideal conditions. Wealthy and McIntosh Reds are a heavy yield, but the winter varities are on the light side.

J. B. Hopkins, who is employed at Nobleford, Alberta, is home on account of sickness, but will be returning by the end of the month. He states crops at Nobleford are so heavy that the storage facilities are altogether inadequate.

Appointment of commissioners to take names for the voters lists are just announced. Messrs. Blair and Young are named for Canyon City.

Mr. and Mrs. Bond and Principal and Mrs. Kolthammer were visitors at Cranbrook the latter part of the week.

Milk is a Perfect Food

It combines in a delightful form all of the vital things our systems need. And when Milk is handled the way we handle it it is the most wholesome food obtainable.

Our chief business in life is producing and selling good Milk.

Creston Dairy

R. A. COMFORT

WORLD HAPPENINGS BRIEFLY TOLD

Choked by a piece of carrot which lodged in his throat, John William Black, of Ogdensburg, N.Y., died in hospital at Prescott, Ont.

E. W. Beatty, president of the Canadian Pacific Railway, recently celebrated his 51st birthday. Mr Beatty was born in Thorold, Ont., on October 16, 1877.

Using nitro-glycerine, yeggmen blew open the safe in the post office and store operated by M. S. Schroeder, at Walsh, Alta., and got away with about $5,000 in cash.

Lord Birkenhead, secretary of state for India since 1924, has resigned from the Baldwin cabinet in order to follow commercial activities in London.

A trainload of 1,500 head of cattle owned by a group of ranchers from the Peace country, reached Edmonton recently over the Edmonton, Dunvegan and British Columbia Railway.

Lieut.-Col. A. L. Young, of Souris, Man., officer commanding the second reserve regiment, 12th Manitoba Dragoons, was elected president of the Canadian Cavalry Association for the incoming year at the concluding session of the 13th annual convention at St. John, N.B.

Whether the wheat pools of the west are liable to income taxation will be the subject of a big case in the exchequer court this fall. The matter has long been in dispute, and while the tax has been paid, it has been under dispute. The Saskatchewan Co-operative Company's case is to be made a test, the decision in which will apply to the other pools, says the Ottawa Citizen.

"What are you doing with that red lantern?" "Oh, I just found it. Some careless fellow left it beside a hole in the road."

Mrs. L. Shephard Tells How Cuticura Healed Her Son

"My boy five years old had eczema on his thumbs. It broke out in a red rash and soon spread to his hands and arms. It itched terribly and he would scratch until his hands would bleed. He could not stand his clothing to touch his arms, and some nights he could not sleep on account of the irritation. The trouble lasted eight weeks.

"I began using Cuticura Soap and Ointment and they relieved the irritation. I continued the treatment and after using one cake of Cuticura Soap and one box of Cuticura Ointment he was healed." (Signed) Mrs. Lorne Shephard, Wilkesport, Ont., Oct. 7, 1927.

Clear the pores of impurities by daily use of Cuticura Soap, with touches of Cuticura Ointment as needed to soothe and heal. Cuticura Talcum is fragrant and refreshing, an ideal toilet powder.

Sample Each Free by Mail. Address Canadian Depot: "Stenhouse, Ltd., Montreal." Price, Soap 25c. Ointment 25 and 50c. Talcum 25c.
Cuticura Shaving Stick 25c.

WOMEN!

If you are suffering from any of the ailments of your sex, KOTAB will relieve them positively by pleasant bath treatment without taking nauseating pills or liquids. Gain freedom from the mental and physical depression caused by delayed and painful menstruation, leucorrhoea and falling of the womb. KOTAB relieves the congestion, tones the nerves, and renders circulation normal. Write, enclosing price $3.00 for full size package in plain wrapper.

UNITED SALES COMPANY
311 Confederation Life Bldg., Winnipeg

Singapore's Huge Floating Dock

First Portion Has Completed Eight Thousand Mile Journey

After a four months' voyage from England, the first portion of the huge floating dock for the new British naval base arrived at Singapore, having completed a journey of 8,000 miles by way of the Suez Canal.

The Singapore dock, when completed, will be the largest floating dry dock in the world and large enough to hold any British warship, weighs 50,000 tons and contains 20,000 tons of steel. It cost $60,000,000.

The contract for completing the dockyard was awarded on September 27, and called for the finishing of the work by 1935. It is estimated that the naval part of the project will cost $37,500,000.

NEW BEAUTY for YOUR CLOTHES
By Mae Martin

You can look attractive and stylish on less. Learn how to give new beauty and variety to your dresses and add individuality and charm to things around the home by the quick magic of tinting and dyeing. Perfect results are possible only with Diamond Dyes. Each package represents the perfection of 50 years of dye-making. They never streak, spot or run. They are real dyes, like those used when the cloth was made.

Diamond Dyes are easy to use. The "know-how" is in the dyes. Fashionable tints appear like magic right over the out-of-style or faded colors. Insist on Diamond Dyes and save disappointment.

"Color Craft," my big new book of dollar-saving hints, will be sent you FREE. Write Mae Martin, Diamond Dyes, Windsor, Ontario.

Senora Alice Cunha Machado was free on a writ of habeas corpus because the Supreme Court listened to her plea that her child did not deserve to be born in jail.

BABY GIRL HAD DIARRHŒA WHEN CUTTING TEETH

Mrs. A. J. Murray, Gull Lake, Sask., writes:—"Last summer, my baby girl was cutting teeth and became very weak with the effects of diarrhœa. I didn't know just what to do for her as she couldn't retain anything. At last one of my neighbors said to me, 'Haven't you any

why, I wouldn't be without it where there are children.'

"My husband went to town and got a bottle, and the very first dose helped her wonderfully, and in three days she was well over the diarrhœa and was running around as well as ever."

Put up only by The T. Milburn Co., Limited, Toronto, Ont.

Practicability Of Thrift

True thrift is not a theory; it is actuality. It is a principle that is applied constantly in the practical problems of life. It brings immediate results. One dollar saved is an actual, not theoretical, step forward.

An Oil Of Merit.—Dr. Thomas' Eclectric Oil, is not a jumble of medicinal substances thrown together and pushed by advertising, but the result of the careful investigation of the healing qualities of certain oils as applied to the human body. It is a rare combination and it won and kept public favor from the first. A trial of it will carry conviction to any who doubt its power to repair and heal.

Nothing Else But

A well-known comedian is very proud of his three beautiful and talented daughters.

One day an acquaintance and admirer of the comedian was talking to him about the family.

"A funny thing," he remared, "you have nothing but those three girls."

The comedian looked at his friend in astonishment.

"Nothing but girls!" he echoed. "Why, my dear old chap, I wish you were right. As it is, we've nothing but boys all over the place."

Minard's Liniment—Popular for 50 years.

Winnipeg Newspaper Union Fashions

Flattering Neckline

The chic femininity of the mode is smartly expressed in simple dress of printed sheer velvet in combination with georgette crepe. The long-waisted bodice showing dip-in-the-front, combines with shirred upper edge of skirt, to create the desired flat hip-line. The shaped collar of Vionnet neckline, that falls perfectly flat in jabot effect, is flattering new fashion, and is made of georgette crepe, which is also used for tiered flounces of long tight-fitting sleeves. Style No. 289 can be had in sizes 16, 18, 20 years, 36, 38, 40 and 42 inches bust. It is dainty in georgette crepe, crepe Elizabeth, crepe Roma or sheer plain velvet for afternoons. Crepe satin, canton-faille crepe, wool crepe and crepe de chine are excellent fabrics to choose for serviceable wear. Pattern price 25 cents, in stamps or coin (coin preferred). Wrap coin carefully.

How To Order Patterns

Address: Winnipeg Newspaper Union, 175 McDermot Ave., Winnipeg

Pattern No..... Size .....

.....

.....

Name .....

Town .....

Ready-made Medicine.—You need no physician for ordinary ills when you have at hand a bottle of Dr. Thomas' Eclectric Oil. For coughs, colds, sore throat, bronchial troubles, it is invaluable; for scalds, burns, bruises, sprains it is unsurpassed: while for cuts, sores and the like it is an unquestionable healer. It needs no testimonial other than the use, and that will satisfy anyone as to its effectiveness.

A groom who had been reproved by his master for talking about the 'osses, exclaimed: "Well, if a haych an' a ho, an' a harr, an' a hess, an' a hee don't spell 'oss, my name's not 'Enry 'Omes."

Her Color Went Black. She Was Frightened To Death

Mrs. Waite, New Brighton, writes: "That deadly indigestion and gastritis, caused by constipation made my color go black. I was frightened to death, and I feel your laxative saved my life. I take them every night now for precaution, and do not fear an attack of constipation poisoning any more."
CARTER'S LITTLE LIVER PILLS
All druggists—25c and 75c red pkgs.

SUNDAY SCHOOL LESSON

OCTOBER 28

PAUL'S LAST JOURNEY TO JERUSALEM

Golden Text: "Remember the words of the Lord Jesus, that He Himself said, 'It is more blessed to give than to receive.'"—Acts 20.35.

Lesson: Acts 20.1-21.17; 2 Corinthians 11.28.

Devotional Reading: John 10.7-17.

Explanations and Comments

Paul Reviews His Ministry Among the Ephesians, Acts 20.17-21.—Paul had sailed past Ephesus, for he could not take the time to stop there or elsewhere in the province of Asia, as he was very desirous of being in Jerusalem for the day of Pentecost. But when he reached Miletus he sent a messenger to the elders (or presbyters, Revised Version) at Ephesus, bidding them come to Miletus to say farewell. In the churches he founded Paul had established the offices of deacons and elders after the model of the Jewish synagogue. Paul speaks sometimes of elders and sometimes of bishops using the latter term, which means literally overseers, or superintendents, in churches where there was a large Gentile element.

"Ye yourselves know, from the first day that I set foot in Asia, after what manner I was with you all the time"—thus Paul began his address to the Ephesian elders upon their arrival. The first day that Paul set foot in Asia is recorded in Acts 16.6, 7, but his first preaching there was later, Acts 18.19. He came to Ephesus again on his last missionary journey, Acts 19. "The manner of his life" he proceeds to tell in the next three verses.

Paul first reminded them how faithfully and how humbly he had served the Lord while his heart was filled with anxiety for them and his own life was threatened by the plots of the Jews (see 1 Cor. 15.32; 2 Cor. 1.8-10); and how he had told them all things profitable for them to know, and had taught them in public and in private the essentials of religion, repentance toward God and faith toward Christ. Fear of giving offence to the Jews and therefore of endangering his own life had not prevented him from preaching a crucified Christ and the gospel for Gentiles as well as for Jews.

"'Repentance toward God and faith toward our Lord Jesus Christ': there is no other way but by repentance and faith. First, realize your sins; second, confess to Jesus Christ; and third, live as you think you ought to live."

Many mothers can testify to the virtue of Mother Graves' Worm Exterminator, because they know from experience how useful it is.

Static Forerunner Of Storm

There is a relationship between static and storms. . . . There are storms, it is true, that are accompanied by little or no static. There are other storms, accompanied by static, which are nevertheless difficult to locate because the static appears to come from no definite direction. But as a rule static accompanies a storm and gives in advance of the arrival of the storm definite indication of the direction of approach.

About 350,000 Londoners, of whom nearly 280,000 are women, are employed in hotels, restaurants and domestic service.

Rheumatism

A little Minard's rubbed into parts affected relieves rheumatic pain. Also good for bruises and sprains.

MINARD'S "KING OF PAIN" LINIMENT

When Noah sailed the waters blue
He had his troubles, same as you.
For forty days he drove the Ark
Before he found a place to park.

Many of Canada's leading social and sporting clubs use Red Rose Orange Pekoe Tea exclusively. The added strength and inimitable flavor of Red Rose Orange Pekoe make it last longer, go farther and taste better. Packed in damp-proof aluminum. 13EW

for Bottle-fed Babies

The Safe Food since 1857
FREE BABY WELFARE BOOKS—Write The Borden Co., Limited, Montreal 288

PATENTS
A List Of "Wanted Inventions" and Full Information Sent Free On Request.
The RAMSAY Co. Dept. 167 273 BANK ST. OTTAWA, Ont.

RUG YARN
$1.15 per pound up. Twenty-one samples free.—Stocking & Yarn Mills, Dept. 17, Orillia, Ont.

CANCER FREE BOOK SENT on Request
Tells cause of cancer and what to do for pain, bleeding, odor, etc. Write for it today, mentioning this paper. Address Indianapolis Cancer Hospital, Indianapolis, Ind.

THE CRIMSON WEST

— BY —

ALEX. PHILIP

Published by Special Arrangement With Thomas Allen, Publisher, Toronto, Ont.

CHAPTER IV.—Continued.

In appearance the champion very much resembled an ape. His bullet-like head was close cropped. The small piggish eyes were deep set under overhanging, beetling brows, and the nose was flat like a negro's. His lips were thick, with a repulsive twist that gave his face a sinister look. His massive jaw was purposely left unshaved to rasp the tender skin of his opponent's shoulders in the clinches. His enormous barrel-shaped chest was covered with a thick growth of hair. His shoulders were broad and his disproportionately long arms, heavily muscled, terminated in two thick ham-like hands. He gazed confidently at Donald's corner.

A pasteboard box containing the gloves was tossed to the centre of the ring. There was a stir as the announcer pushed his way through the ropes. Andy crossed the ring to examine the champion's hands for tape and to test thoroughly the new gloves for any trace of sewed in shot or lotion that would cause the eyes to smart. One of Garrieau's seconds was making a similar examination in Donald's corner.

A big man in a wide-brimmed hat, with a mackinaw coat over his arm, came walking down the steps of the arena. The look of astonishment on his face gradually gave place to one of joy. He ran to the ringside.

"Donald!" he shouted joyously, as he sprang through the ropes. With a thrill of pleasure Donald held out his hand to Jack Gillis. The big man's face was beaming. "Just got in," he said. "Bin lookin' all over town for you! I come to the fight and —holy mackerel!—here you are one of the fighters!"

Andy noted the glad look in Donald's eyes and he spoke sharply to Donald's seconds, who were for ordering the boisterous visitor out of the ring. The word "psychology" was foreign to Andy, but he knew that Donald's mind had for a moment drifted away from the fight. Donald was surprised to see Douglas greet Gillis warmly as the big man left the ring.

"I have two good friends in the audience, anyway," whispered Donald to himself.

Andy leaned over him, talking in a low voice, giving him comfort and advice. "'E'll try right along, Donnie, to get your goat by cursing and using vile language, but don't listen 'im, and don't lose your temper. 'E fights with 'is chin tucked in the 'ollow of 'is left shoulder and 'is neck muscles rigid. It's mighty 'ard to land on 'is jaw with a right. Now the first round," Andy went on, "you just jab 'im light with your left; don't 'it 'ard, just a good snappy punch. 'E'll think you 'ave no sting in it, and the next round 'e'll get careless and let you 'it 'im so's to get a punch. Of course, if you see a good opening, let fly with all you 'ave, but 'e won't open up until 'e tries you out a bit. Watch the dirty blighter in the clinches; 'e'll foul you if 'e gets a chance. Another thing: this is to be twenty rounds. so tyke your time. Now is everything clear to you, Donnie?"

"Yes, Andy."

Andy patted Donald's bare shoulder affectionately.

The contestants stood in their corners as they were introduced. The referee beckoned them to the centre of the ring for instructions. As Donald sliped the enveloping bathrobe from his shoulders and stepped forward, a murmur of admiration swelled from the crowd. His lean loins and broad shoulders showed to advantage in the bright light. The long, flowing muscles rippled under his skin when he moved, like those of a panther. Loud applause came from all over the arena. Garrieau, thinking the ovation was for himself, turned and ducked his head with a motion that was intended for a bow.

A rough voice near the top shouted: "Aw! that wasn't for you, you big stiff!"

The judge and the dentist turned and looked at each other. The eyes of the latter seemed to say, "I told you so." The judge smiled and nodded.

A fat man, who could not have been more than thirty-five years of age, yet with rolls of fat at his waist-line, a bulbous nose and florid face, bit savagely on a big cigar. "By gad!" he ejaculated, "that man is perfect." There was a look of admiration and envy in his red-rimmed eyes. Thus do men admire the strong, well-kept body of the athlete, even though their own physical self has degenerated to mere paste.

"Two to one that Garrieau wins inside of ten rounds!" shouted a voice. Douglas covered the bet at once.

"Now, men," instructed the referee briskly, "this is to be for twenty rounds. You are to fight clean breaks. You can hit with one arm free, but you cannot hold with one and hit with the other. When I say 'Break' I want you to break at once and step back. Do you understand fully? Good! To your corners."

Donald glanced at his friends, who sat with their eyes upon him. He felt Andy's hand upon him gently stroking his arm, yet he could not suppress the trembling in his limbs.

"Everything's all right, Donnie," whispered Andy softly.

The gong rang.

Garrieau assumed the crouch Andy had predicted, his chin resting in the hollow of his shoulder, his eyes seeming to retreat into his skull under the overhanging brows. This was the champion's famous "fighting face."

"Pretty boy, ain't yer?" he scoffed. I'm goin' to knock dose pretty teet' down yer throat, you——" he cursed.

Donald snapped a light left to the ugly face and danced out of range. The champion's thick lips parted in a fiendish grin. "My, mamma's nice boy has a terrible punch!" he derided.

Donald continued his dazzling footwork, keeping the champion in pursuit and contending himself with occasional left-hand jabs that kept his opponent's head rocking. He shot glances at intervals to his corner for instructions from Andy, who nodded his head in approval of his tactics.

The round finished in the challenger's favour by a wide margin on points. The champion had not landed a single effective blow during the round.

The action of the first round caused Donald to forget his nervousness. Andy crowded between his knees and gently massaged his body, all the while speaking words of commendation and counsel.

"Now that you find that you can reach 'im easily with your left, watch me for signals. If I see that 'e's openin' up, I'll give you the sign to shoot your left with all you 'ave. If he swings again with 'is left, try for 'is bread basket. You understand me, Donnie?"

"Easiest thing I've picked yet," chuckled the champion as he came to his corner.

"He may be stalling," cautioned his evil-faced manager.

"Huh!" grunted the champion. "I can take all he has in dat left and never feel it. I'm goin' to open up on him de last part of de next round."

The gong rang for the second round.

Donald caught a glimpse of Pursell's face as he crouched in the opposite corner. Such a look of vicious hate shot from his one gleaming eye that Donald shivered.

The rough element began to boo Donald for his running tactics. Some fans feel that they are being cheated out of the price of admission unless they can witness the spectacle of two boxers slugging toe to toe until one goes down. Science counts for nothing with this small minority.

"Whadda ya think this is, a marathon?" they shouted.

"Powder-puff punch!" derided another.

Garrieau suddenly tore in, letting loose a terrific right that would have stopped the bout right then if it had landed. From a clinch Donald looked to his corner. Andy went through the pantomine of shooting a straight left. Donald nodded.

"Powder-puff punch!" again shouted the disgruntled fan.

"Did ya hear that?" hissed Garrieau, twisting his mouth into an apish grin. "Yo can't hit hard enough to break an egg. I'm goin' to fix dose teet' for you now." He leered brutally as he tore after Donald, disdainfull of the belittled left.

Donald stopped abruptly in his flight and shot a lightning left across to his pursuer's jaw. The champion saw it coming, but too late to block it. He threw his body into reverse, robbing the blow of a great deal of its force; yet enough was left to send him reeling back to the ropes, his head whirling and his knees wobbly. With a roar the spectators came to their feet as one man. The gong saved Garrieau.

The crowd gave Donald a deafening ovation as he walked to his corner. He looked for his friends and saw Douglas and Gillis locked in an embrace and dancing madly in the narrow aisle.

(To Be Continued.)

A Friend to Women

Lydia E. Pinkham's Vegetable Compound

LYDIA E. PINKHAM MEDICINE CO. Lynn, Mass., U.S.A. and Cobourg, Ont., Canada.

A LAUGHING BABY IS A GREAT JOY

What can give more joy in the home than a laughing, happy baby. The well child makes everyone happy with his tuneful gurgle and bright laughing eyes. It is only the sickly baby who is not a laughing baby, for it is the little one's nature to be happy when well.

Mothers, if your baby is cross, if he cries a great deal and no amount of attention seems to make him happy, give him a dose of Baby's Own Tablets and he will soon be well and ready to radiate that happiness through the home again.

Baby's Own Tablets are a mild but thorough laxative. They regulate the bowels and sweeten the stomach and thus banish constipation and indigestion; break up colds and simple fevers and correct those troubles which accompany the cutting of teeth and in doing those things—and doing them well—they make baby happy and keep him happy. The Tablets are sold by medicine dealers or by mail at 25 cents a box from The Dr. Williams' Medicine Co., Brockville, Ont.

"And how do you get on with your wife?"

"I've a splendid working arrangement with her. In the forenoon she does what she wants, and in the afternoon I do what she wants."

Headache? Believe with Minard's Liniment.

Mistress: "I see that another soldier has called for you, Mary. I thought you had only one sweetheart!"

Cook: "Oh, no ,mum; two. You see, one's regular and the other's a reserve."

Little Helps For This Week

"Let us therefore come boldly unto the throne of grace, that we may obtain mercy, and find grace to help in time of need."—Hebrews iv. 16.

Of what an easy, quick access,
My blessed Lord, art Thou! how suddenly
May our requests Thine ear invade!
To show that state dislikes not easiness,
If I but lift mine eyes my suit is made;
Thou canst no more not hear than than Thou can'st die.
—George Herbert.

Prayer is a key which, being turned by the hand of faith, unlocks all God's treasures.—Hannah More.

Relieves Asthma At Little Expense. Thousands of dollars have been vainly spent upon remedies for asthma and seldom, if ever, with any relief. Dr. J. D. Kellogg's Asthma Remedy, despite its assurance of benefit, costs so little that it is within reach of all. It is the national remedy for asthma, far removed from the class of doubtful and experimental preparations. Your dealer can supply it.

The singing Memnon was a statue in Egypt which gave out musical notes when the sun rose in the morning and as it set at night. After the statue was tipped over it no longer sang.

No need to suffer with corns, or to run the risk of paring them. Remove them surely and painlessly with Holloway's Corn Remover.

Excited Person (complaining to postmaster): "And if I don't get better service, I shall give my postal business to someone else."

Minard's Liniment for sprains.

"Have you anything to say, prisoner, before sentence is passed upon you?"

"No, your honor, except that it takes very little to please me."

The Dangerous Age

What is the most dangerous age of a person in respect to accidents? According to the Workers' Compensation Commission, at Sydney, N.S. W., a person of 20 years is in the greatest peril. From that age the accident rate decreases and the safest age is set down at 75 years.

CRUMBLY TEETH

Help your children to have sturdy bodies, sound bones and strong teeth. Give them

Scott's Emulsion

rich in vitamins. It serves the needs of childhood equally as well as it does grown people.

Scott & Bowne, Toronto, Ont. 25-60

EVEREADY Layerbilt

There's been a revolution in the science of battery building—Eveready has found a way to give you more battery for your money than you ever bought before!

The new Layerbilt principle can be understood by anyone. It simply gives you more current-making elements by packing flat cells like crackers in a box, instead of using many round cells with waste space between.

You actually get the equivalent of a much bigger battery and, of course, it takes much longer to use it up. That's why you should buy Eveready Layerbilts and save money. Now selling at new low prices. Ask your dealer.

Canadian National Carbon Co., Limited

Vancouver Calgary — TORONTO — Montreal Winnipeg

Owning Eveready Battery Station CKNC, Toronto R206

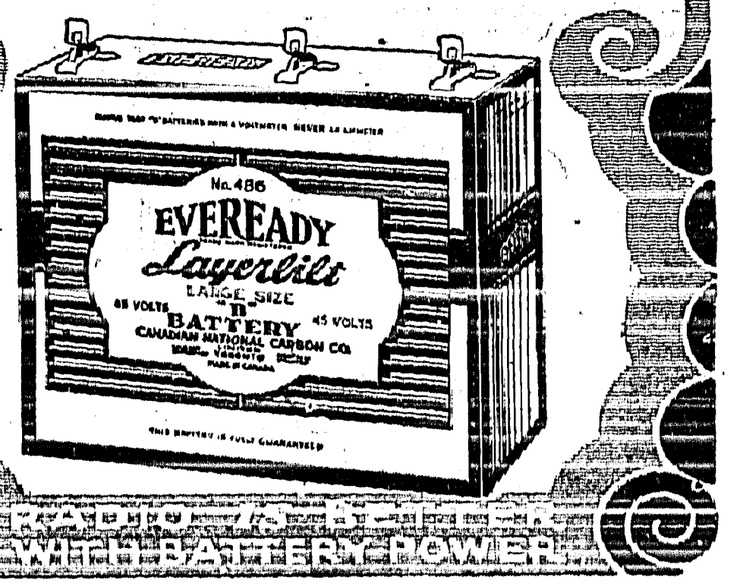

UNDERWEAR

Two-Piece - Combinations

Any day now a touch of real cold will wake you up to the fact that last year's heavier weight underwear will not even do to start off with this season. Come in now and get the best choice of colder weather wear in both the combination and two-piece styles. We guarantee you long wear, comfort and right prices.

SWEATERS

For both ladies and gents in a great range of colors and all sizes. They are pure wool and priced to sell.

Creston Valley Co-Operative Assn.

CRESTON Two Stores ERICKSON

KNIGHTS OF PYTHIAS
WILD ROSE LODGE No. 39

REGULAR CONVENTION every SECOND and FOURTH THURSDAY.
Pythian welcome to all visiting brothers.
E. MALLANDAINE C.C. C. F. ARMSTRONG K.R.&S.

F. H. JACKSON
REAL ESTATE
Listings solicited.
CRESTON, B.C.

SYNOPSIS OF LAND ACT AMENDMENTS

PRE-EMPTIONS

Vacant, unreserved, surveyed Crown lands may be pre-empted by British subjects over 18 years of age, and by aliens on declaring intention to become British subjects, conditional upon residence, occupation, and improvement for agricultural purposes.

Full information concerning regulations regarding pre-emptions, is given in Bulletin No. 1, Land Series, "How to Pre-empt Land," copies of which can be obtained free of charge by addressing the Department of Lands, Victoria, B.C., or to any Government Agent.

Records will be granted covering only land suitable for agricultural purposes, and which is not timberland, i.e., carrying over 5,000 board feet per acre west of the Coast Range and 8,000 feet per acre east of that range.

Applications for pre-emptions are to be addressed to the Land Commissioner of the Land Recording Division in which the land applied for is situated, and are made on printed forms, copies of which can be obtained from the Land Commissioner.

Pre-emptions must be occupied for five years and improvements made to value of $10 per acre, including clearing and cultivating at least five acres, before a Crown Grant can be received.

For more detailed information see the Bulletin "How to Pre-empt Land."

PURCHASE

Applications are received for purchase of vacant, unreserved Crown Lands, not being timberland, for agricultural purposes; minimum price of first-class (arable) land is $5 per acre, and second class (grazing) land $2.50 per acre. Further information regarding purchase or lease of Crown lands is given in Bulletin No. 10, Land Series, "Purchase and Lease of Crown Lands."

Mill, factory or industrial sites on timber land, not exceeding 40 acres, may be purchased or leased, the conditions including payment of stumpage.

HOMESITE LEASES

Unsurveyed areas not exceeding 20 acres may be leased as homesites, conditional upon a dwelling being erected in the first year, title being obtainable after residence and improvement conditions are fulfilled and land has been surveyed.

LEASES

For grazing and industrial purposes areas not exceeding 640 acres may be leased by one person or a company.

GRAZING

Under the Grazing Act the Province is divided into grazing districts and the range administered under a Grazing Commissioner. Annual grazing permits are issued based on numbers ranged, priority being given to established owners. Stock-owners may form associations for range management. Free, or partially free permits are available for settlers, campers or travellers, up to ten head.

THE CRESTON REVIEW

Issued every Friday at Creston, B.C.
Subscription: $2.50 a year in advance.
$3.00 to U.S. points.
C. F. HAYES, Editor and Owner.

CRESTON, B.C., FRIDAY, OCT. 26

Tolmie Violates Pledge

Last week we had occasion to expose the insincerity of the Tolmie administration in talking one sort of fiscal policy out of office and practising the reverse sort as soon as entrusted with power.

This week we must refer to a much more deplorable sample of Mr. Tolmie's double dealing, right here at Creston, in the removal of J. D. Spiers, road superintendent, who last week was notified of his dismissal, effective forthwith—not even the usual courtesy of a month's notice or thirty days' pay.

During the recent campaign, on every platform Mr. Tolmie appeared, he took particular care to vigorously affirm that if the Conservatives were returned to power no competent official of the old government would be dismissed.

That everyone believed that the now premier meant exactly what he said is evidenced in the party press—Nelson Daily News included—giving editorial page expression to this feature of Tory policy and solemnly affirming that Mr. Tolmie was a man of his word and of absolute independence, and would make good his assurance.

And yet, within hardly more than two months of taking office, Mr. Tolmie breaks a solomn promise that was made with but one string to it, competency.

As to Dan Spiers being competent there is absolutely no question. Creston board of trade, with a membership four-fifths Tory, has gone on record more than once in congratulating him on his good work, and amongst residents all over the district but one opinion is held of Dan Spiers, and that is that he is the best road foreman the Valley has had in a dozen years. No charge of political partizanship can be held against him because he had no politics in his work. So far as employment was available he distributed it as equitably as possible regardless of political affiliations; always insisting, of course, on a day's work for a day's pay.

But while Premier Tolmie must be held directly responsible for the dismissal, and his loud talk of a contrary character makes his action the more reprehensible, the Review has no intention of overlooking the local member who must have pressed Mr. Tolmie mighty hard to secure such prompt and desired action.

In fourteen years acquaintance with local politics the Review has encountered nothing so uncalled for and so disgraceful to a party that so definitely and solemnly pledged itself to better things at Victoria. And if things have come to such a pass sixty days after Mr. Tolmie taking office, where will the province be at four years hence.

HOME BREW

During the federal campaign of 1926 much was heard of the disaster facing the auto industry due to a lessening of protection by the much appreciated Robb budget of that year. Not only did the industry have a wonderful year in 1926 and 1927, but now comes authoritative information that Canada produced more motor cars and trucks (and of a greater value) in the first eight months of 1928 than in the whole of 1927, and also Canada imported more motor cars and trucks (and of a greater value) in the first eight months of 1928 than in the whole of 1927.

Occasionally one reads in the press about a start to be made at increasing the consumption of B.C. apples by having them on sale in slot machines. Undoubtedly such devices expedite the marketing of life savers, chiclets, chewing gum, and other commodities that are not liable to suffer unduly on account of climate conditions. But the apple is a little different. Unless those sponsoring slot machine vending can place these devices in locations where the party who drops the nickel in the slot can be assured an apple worth eating, it might be well to go slow in adopting this new selling plan. The industry is in no shape to stand the line of poor advertising that will undoubtedly ensue if the offerings of these silent salesmen should be frost touched or half baked.

All this talk about the younger generation being altogether too intimate does not apply at Cranbrook, or if they are, these affections are not producing the oldtime results. Just listen to this from the Courier: "Despite all the ideal surroundings and inducements of this enchanting country, we have fewer marriages than any other city of its size in British Columbia—this year a mere handful of marriages. We have in Cranbrook alone nearly one hundred single young men, who are earning anywhere from $135 to $225 per month, who are eligible for the marriage state, who should support homes, who are wasting their time in idle pleasures, with no ties of responsibilities other than jazz and the every day pleasures of life." Failing remedial effort in other quarters we suggest that Editor Sullivan take the matter up with the Women's Institute. This appears to be one subject that escaped attention at the recent conference at Creston.

Over 13,000 tons of ore are handled weekly at Trail smelter.

CHEVROLET

so Smooth so Powerful and so Dependable

ALTHOUGH the "Bigger and Better" Chevrolet offers a standard of beauty never before thought possible in a low priced automobile . . although it offers the features of advanced design and the perfection of detail demanded in the world's finest cars . . the fundamental reason for its tremendous success is its amazing performance . .

. . So smooth, so powerful and so unfailingly dependable!

Come in and drive this car! You'll say what hundreds of thousands have already said this year—that no other car can give you so much . . at prices so amazingly low! C-13-10-28C

The G.M.A.C. . . General Motors' own deferred payment plan affords the most convenient and economical way of buying your Chevrolet out of income.

Kootenay Garage
Creston - Cranbrook

CHEVROLET

PRODUCT OF GENERAL MOTORS OF CANADA, LIMITED

"DUNLOP HAD IT FIRST"

If it's a *new idea* in tire-building, and likely *to be permanent*, you'll generally find *Dunlop had it first.*

Other excellent buys trade-marked Dunlop: Automobile, Bicycle, Truck and Motor Bus Tires, Belting, Packing, Hose, Golf Balls, Tennis Balls, Flooring, etc.

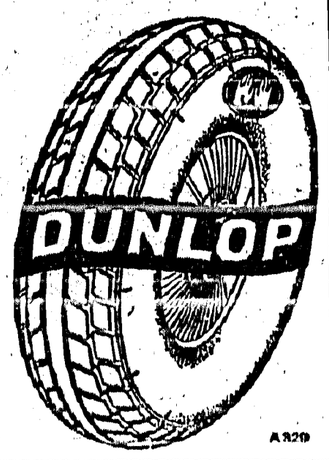

DUNLOP TIRE & RUBBER GOODS COMPANY - LIMITED **CANADA**

A329

PREMIER GARAGE, CRESTON
PALMER & MAXWELL

Christ Church, Creston

SUNDAY, OCT. 25

CRESTON—7.30 p.m., Evensong.

FOR SALE — Purebred Yorkshire pigs, six weeks old, $5 each. D. Learmonth, Creston.

The Valley is still enjoying a very fine line of Indian summer weather but with a full moon on Sunday look out for a change.

The Wonderful Heating Abilities of

McCLARY 'FURNACETTE'

Has Stamped it a Positive Solution to Many Thousands of Heating Problems

January 15, 1927

McClary Mfg. Co.
Vancouver, B.C.

Sirs,—It is with great pleasure I write you concerning the Furnacette Heater. It is the best heater we have ever had, as we are very warm in every part of the house. We have an eight-room house and it heats it all splendidly. We cannot speak too highly of it and certainly give it great praise to all our friends. Yours respectfully,
J. WESTWOOD.

Merritt, B.C.

Come in and Inspect the Furnacette and be convinced it will solve your heating problem

S. A. SPEERS

Dry Goods. Groceries. Furniture. Hardware

SLAB WOOD

Is good wood for the Kitchen Range or your Heater. A good, big load for $2.50, delivered in town; slightly more outside of town. Phone your orders early.

CHAS. O. RODGERS

RADIO!

MARCONI KOLSTER

Improvements in design and appearance of sets. Reductions in prices, and a promise of a better line of broadcast programmes will make this a record year for radio. Come in and make arrangements for a demonstration in your own home.

PREMIER GARAGE

PALMER & MAXWELL

SERVICE ON ANYTHING OPERATED BY GASOLINE

Our Service

The Bank was established in 1875, and during a period of more than fifty years Branches have been established from time to time at carefully chosen points. The service at all Branches is local and personal, but it is also world-wide in scope. A moderate sized Bank—not too machine-like—with a friendly interest in its clients. 163

IMPERIAL BANK OF CANADA

CRESTON BRANCH - - C. W. ALLEN, Manager.

Branches at Ivermere, Cranbrook and Fernie

Local and Personal

BIRTH—On October 22nd, to Mr. H. Christie, a son.

PIGS FOR SALE—Duroc-Berkshires. J. F. Rose, Creston.

Miss A. Doyle was a weekend visitor with friends in Nelson.

FOR SALE—Ranch horse for sale. H Clements, Erickson.

BIRTH—On October 19th, to Mr. and Mrs. W. Griffith, a son.

WANTED—Good family cow, state price. W. Mitchell, Camp Lister.

FOR RENT—Five-room house. Apply A. Anderson, Victoria Avenue, Creston.

FOR SALE—Registered Silver foxes, reasonable prices. Mrs. F. Putnam, Erickson.

FOR SALE—Loganberry plants, 50 cents each, five years old. C. Kelsey, Erickson.

Mrs. Bennett of Procter is a visitor this week with Mr. and Mrs. W. S. McAlpine.

Mrs. Hopwood was a weekend visitor with friends in Spokane, returning on Monday.

Henry Chester of Cranbrook was renewing acquaintances in Creston at the weekend.

E. Smith of Vancouver is a Creston visitor this week, a guest of Mr. and Mrs. R. Stevens.

PIGS FOR SALE—Well bred pigs, six weeks old, $4.50 each. Mrs. J. B. Rudd, Wynndel.

FOR SALE—Suitcase gramaphone and records, price very low. Miss I. M. Reece, Box 18, Creston.

Vic. Paulson of The Kootenay Garage, Cranbrook, was here on a visit to the local branch last week.

WANTED—To rent, four to six room house, furnished or unfurnished, state rent. Write Box 64, Review Office.

GOATS FOR SALE—Cheap to clear, Registered Toggenburg buck, and yearling doe. P. G. Ebbutt, Creston.

FOR SALE—Black bear skin rug, exceptionally fine skin, best lining available. $40. G. Leadbeater, Erickson.

PIGS FOR SALE—Choice young pigs, six weeks old November 1st, $6 while they last. W. A. Pease (Alice Siding), Creston.

I. O'Neil, a Calgary stockman, who has been in the Valley for about ten days, has just made a shipment of a carload of cattle to that city. They were mostly feeders.

RUPTURE

EXPERT HERE

F. H. Seeley, of Chicago and Philadelphia, nationally famous expert, will himself personally be at the Vancouver Hotel, and will remain in Vancouver this Tuesday, Wednesday, Thursday, Friday, Saturday and Sunday, Oct. 30 to Nov. 4 inclusive, from 9 a.m. to 5 p.m. daily. Mr. Seeley says:

"The Spermatic Shield will not only retain any case of rupture perfectly, but contracts the opening in 10 days on the average case. Being a vast advancement over all former methods—exemplifying instantaneous effects immediately appreciable and withstanding any strain or position no matter the size or location. Large or difficult cases, or incisional ruptures (following operations) specially solicited. This instrument received the only award in England and in Spain, producing results without surgery, injections, medical treatments or prescriptions, with distinguished personal patrons of all nations." "His method has always been most satisfactory."—Late Dr. Edward Shippen, former Medical Director, U.S. Navy.

This instrument is the same as supplied to Surg. Genls. Bureau, U.S. Naval Hospital.—Penn. R. R. Etc. Etc.

He will be glad to demonstrate without charge or fit them if desired. Business demands prevents stopping at any other place in this section.

N. B.—Every statement in this notice has been verified before the Federal and State Courts.—F. H. SEELEY.

CAUTION—All cases should be cautioned against the use of any elastic or web truss with understraps, as same rest where the lump is and not where the opening is, often resulting in strangulation.

Home Office, 117 N. Dearborn St., Chicago, Ill.

AT THE

New Store

We invite you to inspect our new stock of

Men's Shoes
Rubbers
Work Socks
Work Gloves

and

Kitchen Utensils

Full stock. Priced right.

A. Mirabelli

Shoe and Harness Repairing

Mrs. J. W. and Miss Margeory Hamilton are visitors in Spokane this week, leaving by auto at the first of the week.

Miss Alice Embree, who has been visiting friends at Wardner and Kimberley the past six weeks, returned home on Monday.

Bob Crawford, who has been working at harvest and threshing at Nanton, Alberta, the past two months returned on Monday.

Rev. E. Spaude spent a few days at Trail at the end of the week where he attended a conference of Lutheran pastors in Kootenay-Boundary.

FOR SALE—Handsome oak bureau desk, 5 ft. 6 in. x 3 ft. 3 in., $30. Solid oak desk, $6; and oak hall chair, $3. Apply before Tuesday or will be packed. P. G. Ebbutt, Creston.

Wednesday night next is hallowe'en. Gates and other movable property of the sort should be taken in for the night or otherwise safeguarded against removal.

Jas. Cook was a business visitor at Sirdar a couple of days at the first of the week. Work on the 90-foot extension he has put to the greenhouse is now complete.

The LUTHERAN CHURCH OF CRESTON

Invites you to attend English Service at 11 a.m. Sunday School at 10 a.m., at G. Nickel home. Pastor, E H.SPAUDE.

Nursery Stock

I have secured the agency for the well known Riverside Nurseries of Grand Forks, B.C., and will be calling on the ranchers of Creston Valley in the near future.

See me before buying Fruit Trees, etc., elsewhere as I have some attractive prices on A1 Nursery stock for spring delivery.

V. MAWSON

By the Sack, Ton or Carload

Maple Leaf and Robin Hood Flour

Bran, Shorts, Barley Chop, Crushed Oats
Chopped Oats, Wheat

Timothy, Alfalfa, Prairie Hay

We carry complete stocks.

In Flour, Feed, Fuel it will pay to get our prices before buying elsewhere.

H. S. McCREATH

Thrift

consists in spending less than you earn.

If by careful economy you can save money, you have taken a long step toward contentment.

We pay interest on Savings balances and shall welcome your account. 650

THE CANADIAN BANK OF COMMERCE

Capital Paid Up $20,000,000
Reserve Fund $20,000,000

Creston Branch - R. J. Forbes, Manager

BURNS & COMPANY, Ltd.

MEAT MERCHANTS

TRY OUR

SHAMROCK PORK SAUSAGE
An economical dish, easy to serve.

Shamrock Brand HAM, BACON and LARD

GLENDALE CREAMERY BUTTER
Government graded, highest quality.

FRESH nd CURED FISH
all varieties.

Choicest BEEF, PORK, MUTTON, VEAL, LAMB

BURNS' IDEAL POULTRY FOOD
increases egg production and produces better poultry. Buy the best.

RED ROSE TEA "is good tea"

Red Rose Orange Pekoe —Top Quality

15 *In clean, bright Aluminum*

The Grading of Wheat

The heavy frosts which descended upon Western Canada during the third week of August, had a most disastrous effect upon a large portion of the wheat crop of the prairie provinces, with a resultant lowering in grades which, in the aggregate, means a loss of many millions of dollars to the farmer-producers of the west. Just how great the loss is will probably never be accurately known, but thousands of individual farmers will, more or less correctly, estimate what it means to them. Volume of production remains, the greatest in the history of the country, but grades, and consequently prices, are seriously affected.

Under the circumstances it is but natural that an outcry is raised against the whole system of grading, and some very rash statements are indulged in. Tse farmer who gets Number Three feels he ought to have received Number Two, and the man who is given Number Four contends he ought to have had Number Three, and so on down the line. This is but natural, but the result is that elevator operators, whether in the Pool or line elevators, are charged with taking advantage of the situation and grading too low. Governments, both federal and provincial, are held responsible for the system of grading in vogue, although, as a matter of fact, provincial governments have nothing to do with grading, which, as a matter of trade and commerce falls solely within the jurisdiction of the Dominion. If there was any truth in the charge that the Liberal Government, in Saskatchewan, is responsible for low grading this year, then the Farmer Governments in Manitoba and Alberta are equally responsible.

The truth of the matter is, of course, that neither Liberal, Conservative, Progressive nor United Farmer Governments are responsible. It may be that the present system of grading requires revision but even that cannot be determined offhand. Canadian wheat occupies an enviable reputation in the markets of the world, and because of that reputation commands a good price. That reputation is based on the quality of our wheat, and that quality is guaranteed through our system of uniform Government inspection and grading.

It may well be that in a year like the present, a relaxation in grading would result in a larger proportion of our wheat being placed in higher grades, and better prices received by the growers. On the other hand, a lowering in the standards might very easily result in a general lowering of all prices, so that the final result would be much the same.

But assuming that this did not happen this year, the undoubted effect would be injurious to the reputation of Canadian wheat and any gain derived this year would be more than offset in other years because of the poorer reputation for all our wheat that would result. The reputation of Canada's wheat abroad is the biggest asset we have in the British and European markets, and it must be retained at all hazards. And to tamper with grading solely in order to meet climatic conditions in any one year would be fatal to that reputation.

There is this, however, to be considered. Does frost, which mars the appearance of the wheat kernels, and results in lower grading, actually impair the milling qualities of that wheat, and the baking properties of the flour made from such wheat? In other words, does frost affect the real quality of the wheat to the extent that our present standards of grading would indicate? If it does not, then it would seem that our grading need not be quite so drastic without affecting the established reputation of our wheat.

This, however, is a question that can only be determined through study, research and experimentation. It cannot be decided in a day or two, or settled by legislative enactment. The Dominion Government is fully alive to the importance of this question, and the Government Research Laboratory, working in conjunction and full co-operation with all Western universities, is engaged in the task of ascertaining the actual facts and the full truth. In this important work the three provincial governments, the Wheat Pools, and the United Farmer organizations are all assisting.

Pending the result of such searching investigations, it is a mistake and unpatriotic for anybody to seek to inflame public opinion out of an unfortunate condition resulting from the vagaries of the weather which no man, or body of men, can direct or control. Rather should every man and every organization having the best interests of Canada at heart do what lies in their power to assist in this great work to the end that all may benefit.

It is never too late to learn; never too late to seek knowledge. One of the finest epitaphs ever placed on a tombstone was that placed over the grave of John Richard Green, the famous historian. It said "He Died Learning."

Wife—Do you realize that twenty-five years ago today we became married?

Absent-minded Professor—Twenty-five years! You should have reminded me before. It's certainly time we got married!"

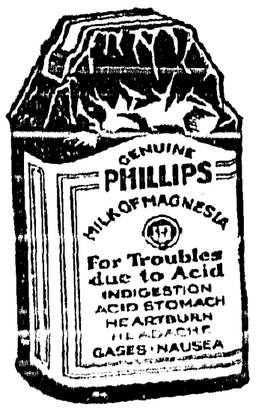

Sour Stomach

Just a tasteless dose of Phillips' Milk of Magnesia in water. That is an alkali, effective, yet harmless. It has been the standard antacid for 50 years among physicians everywhere. One spoonful will neutralize at once many times its volume in acid. It is the right way, the quick, pleasant and efficient way to kill the excess acid. The stomach becomes sweet, the pain departs. You are happy again in five minutes.

Don't depend on crude methods. Employ the best way yet evolved in all the years of searching. That is Phillips' Milk of Magnesia.

Be sure to get the genuine Phillips' Milk of Magnesia prescribed by physicians for 50 years in correcting excess acids. Each bottle contains full directions—any drugstore.

Nansen Believes Arctic Route Most Favorable

Explorer Planning Zeppelin Flight Between Europe and United States

A Zeppelin flight between Europe and the U.S. by way of the Arctic regions in order to determine the practicability of that route is now being actively prepared by a committee under the chairmanship of Fridtjof Nansen, noted polar explorer. It is believed that weather conditions will be more favorable in the Arctic than over the regular North Atlantic course.

The Zeppelin will be commanded by Captain Walter Bruns, secretary of the Society of Arctic Research. It is understood that the coming aeronautic convention in Berlin will fix the date for the Arctic flight, which probably will be next May or June.

Three Russian scientists, Prof. Wiese, meteorologist; Prof. Schmidt, biologist and Prof. Isatchenko, microbologist were in Koenigsberg recently, en route to Berlin, and discussed plans for the expedition.

WEAK AND NERVOUS

A Condition Due To Watery Blood —Easily Corrected Through the Use Of Dr. Williams' Pink Pills.

Thin, pale girls lack the power of resistance to disease that rich, red blood gives. Nervous breakdown is the result of thin blood. So is indigestion, headaches, backaches and many other troubles. Girls suffering from thin, impure blood need just the help Dr. Williams' Pink Pills can give. For many years Dr. Williams' Pink Pills have been a world-famous blood-builder and nerve restorer. They actually make new, rich, red blood which imparts new vigor and life to all the organs of the body. Their first effect is usally shown by an improved appetite; then the spirits revive and restlessness at night gives way to health restoring sleep. For sufferers from anaemia, nervousness, general weakness or physical exhaustion Dr. Williams' Pink Pills are a restorative of the utmost value. This is proved by the experience of Miss Sarah A. McEachern, RR. No. 3, Brule, N.S., who says:—"About three years ago I became very weak and nervous. I had pains in my side and back. I also had frequent pains in the back of my head and neck. I was very pale and very weak. I had attacks of nervous irritability, and at times I was so nervous that life seemed hardly worth living. While in this condition a friend strongly advised me to take Dr. Williams' Pink Pills. I began taking these pills and used them for about two months with the result that there was such an improvement in my condition that friends would ask me what I was taking, and I was only too glad to tell them it was Dr. Williams' Pink Pills. I am now enjoying good health and am glad to give this statement for the benefit it may be to some other sufferer."

You can get these pills from any medicine dealer or by mail at 50 cents a box from The Dr. Williams' Medicine Co., Brockville, Ont.

Wonderful Future For Canada

Lord Peel Sees Great Things In Store For This Country

"We see developing here a vigorous and varied civilization and we see a people growing with a clearly marked individuality of their own," said Lord Peel, grandson of England's Robert Peel and leader of the Empire Parliamentary Party, just before his departure for the Maritime Provinces. "We have fallen in love with this country and regret to leave these fertile plains and the bright stimulating air. We all foresee a wonderful future, even beyond the visions of the first pioneers. We believe the country is moving along right lines and it is only a matter of time until the ambitions of the most far-seeing are accomplished."

Lindbergh Going To Turkey

Mrs. Evangeline Lindbergh, according to a dispatch sent by the Constantinople correspondent of the Egyptian Daily newspaper Ahran, has said that her famous son, Col. Charles A. Lindbergh, intends to visit her shortly in Turkey. The two will make an aerial journey to Syria and Jerusalem, to visit the holy places of Christianity.

The wife: "This paper says that in parts of the East a good wife costs fifteen shillings. Disgraceful!"

Her Hubby: "Well, a good wife is worth fifteen shillings, isn't she?"

Minard's Liniment for aching joints.

Master Mason CUT PLUG SMOKING TOBACCO IN PACKAGES AND 1/2 LB. TINS
A mixture of very fragrant and mild tobaccos

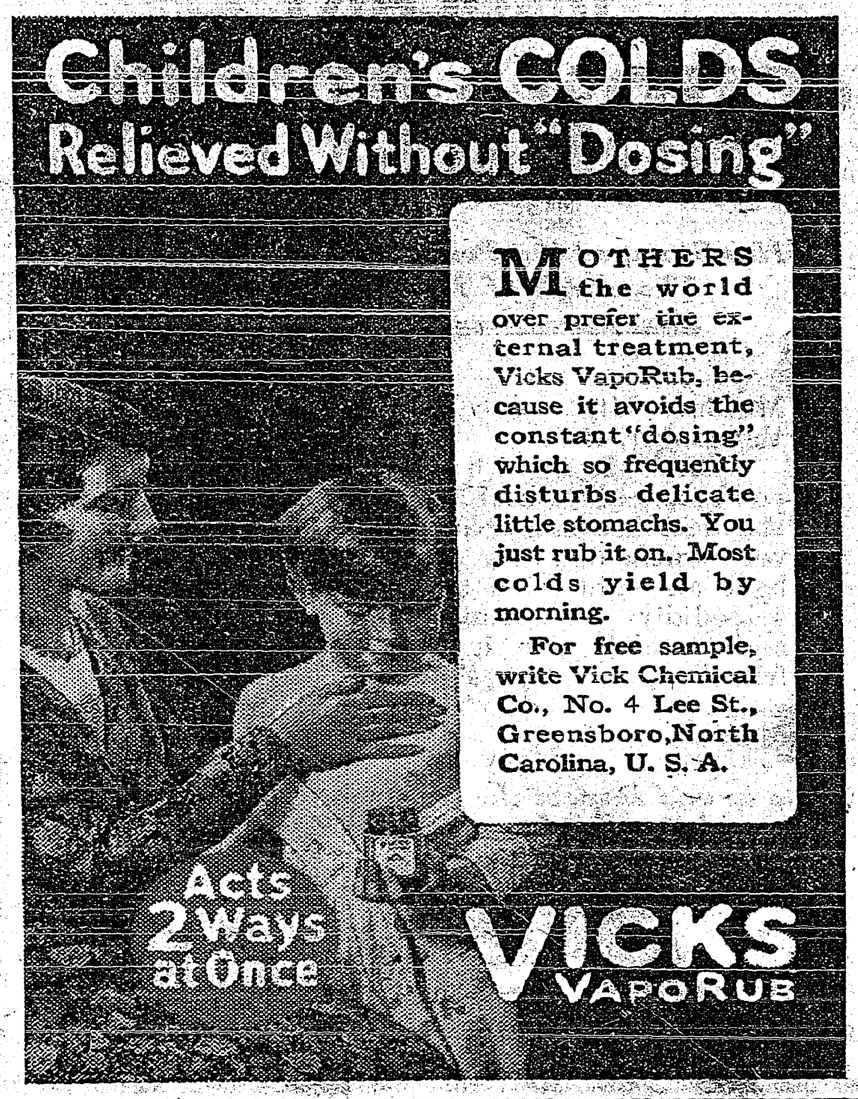

Immigration for Canada from the United States this year is 25 per cent. greater than a year ago.

Health cannot be looked for in the child that is subject to worms, because worms destroy health by creating internal disturbances that retard development and cause serious weakness. Miller's Worm Powders expel worms and are so beneficial in their action that the systems of the little sufferers are restored to healthfulness, all the discomforts and dangers of worm infection are removed, and satisfactory growth is assured.

Japan's Traffic Problem

Traffic congestion has become so bad in the streets of Osaka Japan, that officials are contemplating use of the old canals. It is proposed to use boats propelled by outboard motors as a part of the municipal transportation system.

End Season's Work

Freighters From Hudson Bay Return To Nova Scotia Ports

All freighters being used in Government work on Hudson Bay, have left for Nova Scotia ports for the winter months, according to wireless despatches received at the Department of Marine. The tug Dainty and the steamers Canadian Voyageur and Odile, left Fort Churchill recently. The vessels have been used in carrying material to be used in the construction of the harbor.

Boy with Belt: Optimist.
Boy with one Suspender: Slouch.
Boy with pair of Suspenders: Conservative.
Boy with Belt and Suspenders: Pessimist.

10 minutes ago—

How many people you know who end their colds with Aspirin! And how often you've heard of its prompt relief of sore throat or tonsilitis. No wonder millions take it for colds, neuralgia, rheumatism; and the aches and pains that go with them. The wonder is that anyone still worries through a winter without these tablets! They relieve quickly, yet have no effect whatever on the heart. Friends have often told you Aspirin is marvelous; doctors have declared it harmless. Every druggist has it, with proven directions. Why not put it to the test?

Aspirin is a Trademark Registered in Canada

BAYER ASPIRIN

ALBERTA PLANS TO AID SETTLERS FROM BRITAIN

Edmonton.—Closer co-operation between the Provincial and Dominion Governments in regard to future immigration work was decided upon at a conference held between Hon. Robert Forke, Federal Minister of Immigration and Colonization, and Premier Brownlee and members of his cabinet.

There will probably result from the conference in the way of definite forward moves, an agreement to bring out next year a number of British women for domestic help, the establishment of training schools in the old country for prospective emigrants to Canada, and the erection of 20 or more cottages in the Lethbridge irrigation district for newly arrived settlers.

All the new policies thus tentatively decided upon will be of a tripartite nature, as between the Alberta, Dominion and British governments. The cost of the various projects will be shared by the three parties, which will in this way be closely linked together in the promotion of selected British immigration to this province.

According to Mr. Forke's information, a considerable number of British women immigrants can be secured as domestic help and it is proposed to give this phase of the question some definite trial during the coming years. The training schools also proposed as a matter of future policy will be established in both England and Scotland. They will be for the purpose of familiarizing likely immigrants to Canada with actual living and farming conditions in this country and will be closely supervised. A great deal can be done in this way, in Mr. Forke's opinion, to give prospective settlers a measure of experience and so to ensure their ultimate success.

The Provincial Government will now consider as part of its future program the building of 20 cottages on Lethbridge irrigated farms in which farmers newly brought out under the tripartite scheme may be settled.

This will be with a view of getting a regulated flow of settlement. Mr. Forke's visit was part of his itinerary on a Western tour in which he is consulting with all the provincial governments.

New Daily For The Pas

Expect Publication Will Start Early In December

Calgary.—It is expected that the Northern Star, the proposed new daily for The Pas, for which a Canadian Press franchise has been granted, will commence publication early in December. A building is now in course of construction there to house the editorial, business and printing departments. G. M. Bell, president of the Calgary Albertan Company, is president of the new company, which has been formed to undertake the enterprise, and S. L. Cross, Regina, is vice-president. Associated with them will be P. C. Galbraith, at present news editor of the Winnipeg Tribune, as business manager, and Fred Johnson, mining editor of the Winnipeg Tribune, as managing editor.

Pass Radio Exams

Western Candidates Obtained Certificates Of Proficiency In Telegraphy

Ottawa.—The radio branch of the Department of Marine and Fisheries announce that 18 candidates were examined during the month of September. The following Western candidates were successful and obtained certificates of proficiency in radio telegraphy: Commercial, first class:—M. E. D. Jacktobson, and J. H. Stow, of Vancouver.

The following have been further examined and have had their existing certificates endorsed for additional equipment: — C. Blacklock, Vancouver; A. R. Bock, and W. J. Pickering, Regina, Sask.

Coal tar, from which dyes are made, is the essence of the plant life that flourished millions of years ago.

Heroism At Sea

Harrowing Tale Of Fire Aboard Ship Is Related

Vancouver.—With seven of her crew painfully burned and scalded, the Blue Star Line steamship "Trojan Star," Capt. G. A. Griffiths, arrived here with a harrowing story of fire on board while the vessel was off the California coast on the night of October 12.

William P. Tennison, Hull, Eng., fireman aboard the ship, was burned to death and his body buried at sea.

The fire broke out at 6.20 p.m., October 12, when an oil jet burst in the stokehold, trapping eight men of the engine room force in a wall of flame that sprang up in an instant.

Second Engineer Sydney P. Houston and Fireman James, according to the ship's officers, were chiefly responsible for the safety of the engine room crew.

Seeing that the way to safety on deck was barred, Houston led the men into the bilges under the boiler. The flames roared above them and for three hours and thirty minutes they lay there in oil and water with the plates growing hotter and the water in which they lay steadily approaching the boiling point. James by his cheery conduct and singing of songs, aided his comrades while awaiting rescue. Tennison went temporarily insane from the heat and rushed back to the engine room again, where he succumbed.

Only an act of providence stopped the flames. A big steam pipe in the stokehold burst, pouring a dense cloud of steam into the compartment, finally smothering the fire and permitting the deck crew to reach the imprisoned engine room crew, who were smeared from head to foot with fuel oil, soaked in water, blistered and partly gassed.

They are all recovering.

Wins Mayoralty Contest

W. H. Malkin Is Elected Mayor Of Greater Vancouver

Vancouver.—With a majority of 1,666 votes, W. H. Malkin, pioneer wholesale merchant, was elected first mayor of the amalgamated city of Greater Vancouver, comprising Vancouver City, Point Grey, and South Vancouver municipality, in the civic elections. Mr. Malkin defeated Mayor Louis D. Taylor, six years chief magistrate of Vancouver.

The vote in the thirty-nine polls was: Malkin, 18,733; Taylor, 17,067.

Louis Rubinowitz another mayoralty candidate was never a factor in the contest. He polled but 207 votes. Mr. Malkin's term of office will be two years.

B.C. Settlement Plan Has Been Exaggerated

Reports Being Circulated Are Causing Government Some Trouble

Victoria—Letters are pouring into the Government offices here from people who would avail themselves of the land settlement offer recently announced by Premier Tolmie. However, many reports concerning how far British Columbia will go to aid the settler have been exaggerated and these are causing trouble.

Some reports stated that the government would give 40 acres of cleared land, a log cabin and $2,000 in cash, but the Premier denied this in a statement issued.

Premier Attends Luncheon

Speaks To Delegates Of Empire Parliamentary Association On Return To London

London, Eng.—Premier Mackenzie King, of Canada, attended the luncheon tendered by the British Government to the delegates of the Empire Parliamentary Association who have just returned from their tour of Canada, and are about to disband, some of them to return to distant parts of the Empire.

Premier King said he was sure the delegation while in Canada had learned how Canadians had the greatest possible pride in British traditions and institutions.

Horned Cattle Barred

No horned animals may be shown at the Brandon fat stock show in March, 1929. Such is a recent ruling made by the executive, and no exception in the matter is to be permitted.

TO ENCOURAGE SETTLEMENT

J. N. K. MACALISTER

Assistant Commissioner, Department of Colonization and Development, Canadian Pacific Railway, who says that the newly organized Colonization Finance Corporation of Canada Limited is the most important step ever taken jointly by Canadian private land-owning bodies in the effort to encourage agricultural settlement on a sound basis. Millions of acres are involved and the scheme is being developed in conjunction with the Canada Colnization Association, of which Mr. Macalister is a director.

Take Up Residence In London

Mr. and Mrs. Tunney Reported To Have Leased House In Mayfair

London.—Mr. and Mrs. James Joseph Tunney, according to report, have taken the lease for a year of a house in the Mayfair quarter of London where after their honeymoon it is said they intend to form a literary salon.

Harry Preston, English sportsman and friend of the retired world heavy weight champion, states that he still expects to see Gene enter the ring again. He said that he had told Tunney that there remained one record for him to break, referring to the occasion three years ago when Jack Dempsey fought four English heavyweights in succession at a boxing tournament.

Air Phones a Success

London, Eng.—The Cross Channel Air Company announces that successful experiments had been made whereby passengers called their city business houses by wireless telephone while flying as high as 12,000 feet.

Radio Station Opened

Canada's Largest Broadcasting Station Operating At Winnipeg

Winnipeg, Man.—Official opening of the new broadcasting station of the Manitoba Telephone System, the largest in Canada, took place at the Sherbrooke street studio.

Hon. W. R. Clubb, Minister of Telephones, pressed a button which immediately set in operation the big 5,000-20,000 watt transmitter situated at the Agricultural College, eight miles distant.

The power of the new station is more than twenty times that of the old plant.

The program included an address by Premier John Bracken and a band concert by the Winnipeg Salvation Army Citadel Band, under the direction of Bandmaster H. G. Merritt. The official wave length of the station will be 384.4 metres and 200 kilo cycles.

Workman Buried In Concrete

Two Men Victims Of Accident At Cleveland

Cleveland, Ohio.—The bodies of two workmen who were buried alive in a 105 foot hole under a fifty ton fall of fresh cement at the Union Depot site here, were cut from the hardened mixture after a desperate 12-hour struggle.

The two men were Patrick Toolis, 29, and Patrick Cleary, 27, both of Cleveland.

Toolis and Cleary were working at the bottom of the hole in which concrete was to be poured. A few feet away was another pit into which concrete had been poured a short time before.

Under the pressure of the tons of concrete, the retaining walls of the second gave way. The concrete tore through four feet of earth and poured down upon the two victims.

C.P.R. Head Celebrates Birthday

Montreal.—E. W. Beatty, president of the Canadian Pacific Railway, has celebrated his 51st birthday. Mr. Beatty was born in Thorold, Ont., on October 16, 1877. He entered the service of the company of which he is now chairman and president in 1901, as assistant to the general counsel. In 1914, he became vice-president, and in 1918, president, succeeding to the post made vacant by the death of Lord Shaughnessy.

Returns To California

Riverside, Cal.—Jessie Clark, sister of Sanford Clark, 15-year-old accuser of her uncle, Gordon Stewart Northcott, alleged killer of boys on his Riverside chicken ranch, has arrived here from Canada.

HIGH COMMISSIONER FROM BRITAIN

This photographic portrait of Sir William Clark, first high commissioner from Great Britain to Canada, who arrived recently at Ottawa, was made this summer in London, by Minna Keene, Fellow of the Royal Photographic Society. Mrs. Keene, who lives in Oakville, has done photographic portraits of many distinguished people in America, Europe and Africa, and has also made photographic studies of national types in many parts of the world.

LOOK FOR BIG GOLD RUSH IN NORTH ONTARIO

Winnipeg, Man.—Valuable gold discoveries made during the past summer and this fall at Crowe River by the Northern Aerial Mineral Exploration Company probably will bring a stampede of prospectors rivalling that to Red Lake a few years ago, Capt. H. A. Oakes, operating manager of the company, states. Crowe River is near the Patricia mining field in Northern Ontario.

At least 200 prospectors are awaiting their chances to make Crowe River before the freeze-up, and scores are intending to be there in the dead of winter. The more fortunate will go by airplane, but the majority will take the next best means of getting to their destination — by canoe or dog team.

"We have every proof that the Crowe Lake strike is a good one," Capt. Ooaks stated, "and uor groundmen, including engineers and other technical experts will be on the scene, possibly the entire winter."

The company will continue to carry on operations this winter by plane, although this branch of its service will not function in any other territory but Ontario.

The machines have been brought to Winnipeg for housing during the winter, and four more Fokkers and Fairchilds will be flown here by the end of the week. Captain Oakes and Al Chesman, chief pilot, brought two of them here the beginning of the week.

The plane that sunk at Chesterfield Inlet on the Hudson Bay recently has been salvaged and will be shipped here in about another month. It will have to remain at Churchill until freeze-up as the only means of transportation to the railway is by tractor. The crew will come also.

All planes which operate this winter would be equipped with skiis, Captain Oakes said, as there would not be facilities for machines with wheels.

Offered Appointment

Sir Lomer Gouin May Accept Lieutenant-Governorship Of Quebec

Ottawa.—The Citizen publishes the following: "Although he has not officially accepted, it is expected here that Sir Lomer Gouin will respond to the offer of the lieutenant-governorship of Quebec when it becomes vacant next January on the expiration of the term of Governor Perodeau. Many months ago the prime minister wrote a letter to the erstwhile minister of justice, expressing the view that he should round off his career by accepting the lieutenant-governorship of the province.

Memorial Day For Celebrated Explorer

Norwegian Government Will Honor Memory Of Roald Amundsen

Oslo, Norway.—The anniversary of the discovery of the South Pole by Roald Amundsen, in 1911, will be celebrated on December 14, by the Norwegian government as a memorial day for the famous explorer who died in an effort to bring relief to the lost expedition of General Nobile.

Besides the extensive celebration in Norway, Norwegians all over the world will be informed of their government's decision to enable them arrange other commemoratives.

Liquor Revenue Helps

Toronto.—The Evening Telegram says that only the sale of $8,000,000 worth of liquor has saved the Ontario government from facing a deficit on the year's operations, and that a considerable portion of the liquor revenue will go to balance the expected $2,000,000 shrinkage in the succession duties taxes.

Typhus In the Ukraine

London, Eng.—An Exchange Telegraph despatch from Riga reported 10,000 cases of typhus in the Ukraine, with many deaths. Schools and moving picture houses were closed. Provisions and medicine were needed urgently, the despatch said.

Local and Personal

John Garfield is away on a business visit at Calgary, Alberta, and Moosejaw, Sask., this week.

Miss Grace Bumpstead, B.A., of Vancouver, has been secured to replace Miss Coles as vice principal of the high school, and will commence work at November 1st.

The following pupils headed their grades at Creston high school in the October examinations: Grade 11—Margaret Fraser. Grade 10—Aileen Spratt. Grade 9—Olive Greer.

J. D. Spiers, general road foreman in the Creston-Boswell area the past two seasons has been dismissed by the provincial government. His successor has not as yet been announced.

The Premier Garage received a shipment of three of the new Fords last week—two closed models and a truck. One of the former has been sold to Frank Putnam, and H. S. McCreath has purchased the truck.

A sale of village residential property was completed at the end of the week when T. Harris disposed of his residence and four lots on Fifth street to Ben Cripps. The house was erected about four years ago by Mr. McMillan.

Mr. and Mrs. Percy Truscott left on Wednesday for San Jose, Calif., where they will spend the winter. Mrs. Truscott has not been enjoying the best of health lately and it is hoped the trip will greatly improve her health.

The B.C. Gazette of October 18th contains a list of newly appointed commissioners for registering voters for Creston constituency. Jas. Cherrington, J. W. Hamilton, F. H. Jackson, Vic. Mawson and Col. Fred Lister are named for Creston, and Joe Stephens for West Creston.

There was a fair turnout of Badminton enthusiasts at Saturday afternoon's meeting at which it was decided to carry on another season on past schedules of play at the Parish Hall on Tuesday nights, Thursday afternoon and night, and Saturday afternoon. The club had 21 members last season, and the same yearly fee of $5 will prevail. Officers will be elected at a later date.

Creston Athletic Club is now meeting twice a week in Trinity United Church basement. Gymnasium classes are held for girls on Tuesday evenings, and for boys on Monday nights. All are welcomed. The club intends to obtain additional equipment as soon as possible and is working with the avowed intention of some day building a fully equipped gymnasium in the town. The instructors are W. J. Truscott and Sam Steenstrup.

Creston Lodge Knights of Pythias gave the first of a series of lodge at homes at the Parish Hall on Friday night with a turnout of about 70 members and lady friends. Cards were the order of the evening, and at bridge Mrs. Putnam and Roy Telford were the winners. At oldstyle whist high scores were made by Mrs. Constable and B. Morabito. During the evening there were musical selections by Mrs. Constable and Vic. Hild, and lunch was served to round out a most enjoyable evening.

It is time to be thinking over the Heating problem for the coming Winter. Come in and let us explain, and have our Prices on Heaters—Hot Water, Steam and Warm Air Heating Systems.

If you have an old Heating Stove worth fixing up, bring it in for relining. The cost is only a fraction of the price of a new Heater.

When buying Pumps (single or double acting). Force Pumps, Cistern Pumps, Self Oiling Power Pumps, Spray Pumps and complete Spray Outfits, come and see us. We are dealers in the wellknown F. E. Myers & Bros. Pumps, Hay Unloading Tools, Barn, Warehouse and Garage Doors, Hangers, etc.

Before the cold weather comes, let us install Hot Water for you. Our prices are reasonable. Workmanship the best. Call and see us about prices on Bathroom Outfits, complete, Kitchen Sinks, Wash Basins, Range Boilers, etc.

In Blacksmithing we are able to take care of your every need, Carriage Repairs, Horseshoing, Plow Repairs, Oxy Acetylene Welding, etc. And everything in Loggers supplies.

S. STEENSTRUP

Blacksmith Plumbing Tinsmith Oxy Acetylene Welding

When in need of Warmer Bedding See our Blankets

Grey Blankets at 5.00, 6.00, $7.50

White All Wool Blankets in Scotch, English and Canadian makes

Flannelette Sheets, White or Grey, at 2.40, 2.85, 3.00, and $3.50 per pair

Chintz covered Comforters $3.25

Men's Women's and Children's Sweaters—Full Stock

Watson's Underwear. Penman's Hosiery

CRESTON MERCANTILE COMPANY, LTD.

DO YOU WANT A CAR?

LOOK!

Owing to the great demand for winter storage we are offering special prices and terms on

USED CARS

Here are a few real baagains; prices given are those now in force for the same models in Calgary and Vancouver.

We will Sell at Lower Prices and Arrange Terms to Suit

1927 Chevrolet Coupe	$650.00
1926 Chevrolet Touring	450.00
1926 Ford Tudor	400.00
1926 Chevrolet Sedan	650.00

The Kootenay Garage

CRANBROOK

BRANCHES at KIMBERLEY and CRESTON

REVISED RULES OF BRIDGE

We Offer a Prize of $2.00 Cash for the Best Addition to the Rules below on "How to Win at Bridge."

1. Pick up your cards as they are dealt. You will be ready to bid ahead of the others.

2. If your hand is rotten, mention it. It will guide your partner in his bid and play.

3. If your partner bids first don't hesitate to raise. He has to play it.

4. Never hurry. Try several cards on a trick until you are sure which one you prefer.

5. Occasionally ask what is trump. It will show you are interested in the game.

6. Don't show lack of interest when you are dummy. Help your partner out with suggestions.

7. Walk around the table when you are dummy and look at the other hands. Tell them what cards are good, and how many tricks they can take if they play right.

8. Talk about other subjects during the game. It makes for good fellowship.

9. Feel free to criticize your partner. He will do much better as a result.

10. Always trump your partner's tricks. Never take a chance.

11. Don't try to remember the rules. It's too confusing.

12. If it is a money game, always stop when you are ahead. It will leave a lasting impression, and folks will remember you.

13. Always explain your plays, particularly when set. It shows your card knowledge.

14. Disagree with established rules and conventions. People will know you are a person of independent mind.

15. If holding poor cards, expose an honor and demand a new deal.

16. Eat chocolate caramels or other adhesive candy while playing. It keeps the cards from skidding.

17. Bid high. Your partner may have a good hand.

18. Third hand plays low.

19. If anybody bids, bid against your partner. You must keep up interest in the game at any cost.

The winner will be announced through the press—in the Nov. 9th issue of this paper.

We Cater to Bridge Parties with a High Class Stock of Prizes at Prices from 15c. to $465.00

Playing Cards, Smokes, Candies, Paper Plates, Paper Serviettes, Bridge and Whist Tallies, Score Pads, Pencils—everything to make your party a success. Latest Sheet Music and Victor Records.

CRESTON DRUG & BOOK STORE

THE REXALL STORE GEO. H. KELLY