Provincial Library

THE CRESTON REVIEW

Vol XX. CRESTON, B. C., FRIDAY, OCTOBER 19, 1928 No. 37

Canyon City

Miss Robertson of Calgary, Alberta, who has been on a visit with her aunt Mrs. McIlobb, has returned home.

Gunner Larson and Manford and Arvid Samuelson, who have been helping with prairie harvest and threshing for a couple of months, returned to Canyon last week.

The severest weather so far this fall was on Friday and Saturday mornings when 7 degrees of frost were registered.

Mr. and Mrs. Taplin and family have just left for Calgary, Alberta, where they will remain for the winter.

Geo. Leach of Spokane was renewing acquaintances here last week. Mr. Lowerison is at present occupying the Leach ranch.

Mrs. Houle and children of Kimberley, who have been here since May with her parents, Mr. and Mrs. McIlobb, have returned, Mr. Houle having just got back from five months work at the Missouri mine in the Yukon.

Mrs. Bateman was taken to the hospital at Nelson on Saturday where she successfully underwent an operation for appendicitis and is recovering nicely.

Mrs. Walsh, who has been an appendicitis patient at the hospital at Cranbrook, arrived home at the end of the week.

Alf. Nelson is operating a fleet of three auto trucks hauling boxed and loose apples to Pincher Creek and other Alberta points. On return trips he brings in wheat, oats, barley, etc.

Wynndel

Paul Ofner, Irvine Davis, J. Patrick and son returned from the prairie last week.

Mrs. Nathorst spent last week at West Creston, where she was a guest of her daughter Mrs. Sinclair Smith.

Rev. R. E. Cribb, United Church pastor, was visiting in this section on Thursday last.

Mr. and Mrs. Reg. Price and family returned to their home at Rossland on Saturday.

Cecil Moore, who is at present employed at Rossland, spent the weekend with his wife and family, returning on Sunday.

Oscar Ofner was a business visitor at Nelson a few days last week.

Mrs. Rumsey arrived from Cranbrook to look after work on their ranch at Wynndel.

Residents of Wynndel were entertained last Saturday at a picture show in the old schoolhouse. The picture was entitled "Something Always Happens."

The first heavy frost of the season came last Wednesday.

Rev. A. Garlick will be here for Anglican Church service on Sunday afternoon at 3 o'clock.

The Co-Operative Fruit Growers Association held a meeting last Wednesday at which Mr. Dickie of Calgary, Alberta, was present and addressed those present on 1928 market problems.

Apples Wanted

I am prepared to pay Cash for any quantity of Apples for my Prairie customers, or I will supply you in exchange with

WHEAT, OATS, or BARLEY — Chopped or Whole

at right prices.

My motor trucks make regular trips to Alberta with Fruit, and on the return trip bring in your grain.

Let us know at once the quantity and varieties you have to sell

ALF. NELSON

CANYON P.O.

Sirdar

Mr. and Mrs. Jack Cameron were renewing acquaintances at Bonners Ferry on Monday.

Rev. W. A. Greer of Creston was here on Wednesday evening for Presbyterian Church service.

Reg. Johnston of Kingsgate was a visitor here last week, a guest of W. Neil.

Mesdames Cam, Martin and Talerico were Creston callers on Saturday.

Mrs. Lund and two sons of Calgary, Alberta, were Sirdar visitors last week. They were on their way to Penticton to visit the former's parents.

Principal Hanna of the Sirdar school was at his home at Rossland for the weekend.

Mrs. Geo. Cam and Miss Dorothy Cam left on Sunday on a holiday visit with friends in Nelson.

Mrs. Hopwood of Creston was here for the weekend, a guest of Mrs. Martin.

Miss Laura Organ, who has been visiting with Mrs. Heap for a couple of weeks, left on Sunday for Calgary, Alberta.

Mr. Gillie, who has been on a holiday visit at Calgary, Alberta, got back on Thursday. Mr. Robinson, relief operator in Mr. Gillie's absence has returned to Kingsgate.

Fair Day Trap Shoot

A dozen marksmen took a hand in the trap shoot staged by the Rod and Gun Club at the fair grounds on fall fair day, with Walter Muir scoring 20 out of a possible 25 to win first prize. A shoot off was necessary to decide second honors and was won by Melt Beam with Frank Staples taking third. The scores were:

Walter Muir	20
Frank Staples	16
Melt Beam	18
L. T. Leveque	17
N. Levevue	16
R. Ward	14
J. M. Craigie	13
Bert Boffey	13
L. Littlejohn	12
Fred Lister	10
J Brett	9
Reg. Smith	8

Cash prizes were given: First, $7; second, $5; third, $3.

Women's Institute

The October meeting of Creston and District Women's Institute was held on Friday afternoon, at which it was decided the November meeting will take the form of a grandmother's tea, to which all grandmothers in the district are invited. Mrs. Stevens was appointed convenor of the committee to arrange this. Plans for the remainder of the year were discussed. Mrs. Stevens thanked all members for their help with the recent district conference, which was an outstanding success. Several letters of appreciation have already been received from delegates who attended. 25 members responded to roll call. Tea hostesses were Mrs. Mallandaine, Mrs. R. J. Long, Mrs. Morrow. $2.50 was contributed for the Crippled Children's Fund at the usual freewill offering.

The output of Pentioton cannery this year will account for an outgo of about 28 carloads.

Erickson

Miss White, principal of Erickson school, was at her home in Fernie for the weekend, returning on Sunday.

Fred Boffey left last week by auto heading for Spokane, where he counted on striking work as an apple packer, and may visit Yakima before returning.

Mrs. Frank Staples left last week on a visit with friends in Spokane and Cranbrook.

Both the Growers and Exchange packing sheds are working at top speed on winter apples, and from present appearances it will be at least another two weeks before the pack is complete.

Up to the 15th 95 mixed and straight cars of apples have gone east from the Erickson depot, representing a considerable gain over the same period in 1927.

Mrs. R. M. Telford was renewing acquaintances in Spokane a few days the past week.

J. B. Holder was a business visitor at Nelson during the week.

Lister

J. C. Helme of Kimberley, is a visitor here this week at the ranch with his brother, Harry, and sister, Miss Amy Helme.

Frank Baker, who has been helping with the prairie harvest and threshing in the Calgary, Alberta, section, arrived home at the end of the week.

Mrs. Yerbury was a visitor at Kimberley a few days last week, a guest of her daughter, Mrs. Pat Holland.

Nine tables of players were in evidence at the bridge whist given by the Community Society on Saturday night, at which the high score prizes went to Mrs. Gordon and Frank Baker. There was an exceptionally fine lunch and everyone thoroughly enjoyed the evening.

W. S. Bush of Creston is here this week at work repapering and redecorating the residence of Mr. Hewitson.

Wm. House of High River, Alberta, is here at present on a visit with his son, Reno, in the Huscroft area.

Jas. Huscroft left at the first of the week for Moscow, Idaho, where he is attending the annual session of the Idaho Grand Lodge of Oddfellows. He is representing the lodge at Porthill.

Lister-Huscroft has already taken delivery of one shipment of stumping powder and another is in shipment. All of it will be used in land clearing this fall.

Local and Personal

Chas. Moore was here for the weekend with his family, from Nelson.

Major Mallandaine was a business visitor at Nelson on Thursday last.

Mr. and Mrs. Geo. H Kelly were motor visitors at Cranbrook on Sunday.

GRAND THEATRE SATURDAY, OCT. 20

Emil Jannings

in

"The Last Command"

Regular Prices

WANTED—Wanted to purchase two tons second cut alfalfa hay. Creston Hotel.

FOR RENT—Five-room house. Apply A. Anderson, Victoria Avenue, Creston.

PIGS FOR SALE—Yorkshires, six weeks old, $5 each. P. W. Foot, Creston.

FOR SALE—Registered Silver foxes, reasonable prices. Mrs. F. Putnam, Erickson.

C. O. Rodgers was a business visitor at Calgary, Alberta, last week, returning on Sunday.

FOR SALE — Purebred Yorkshire pigs, six weeks old, $5 each. D. Learmonth, Creston.

W. Fraser of the Creston Bakery, was a business visitor at Nelson the latter part of the week.

Albert Sherwood, who has been at Trail for the past three months, returned home on Friday.

The C.P.R. section crews have been reduced to two men and foreman at the middle of the month.

FOR SALE—Suitcase gramaphone and records, price very low. Miss I. M. Reece, Box 18, Creston.

Mrs. V. H. Hild has just returned from a short visit with friends at Kimberley and Cranbrook.

Mrs. Jas. Maxwell and son, Robert, were visitors at Spokane a few days last week, returning on Sunday.

FOR SALE—25 1927 Leghorn pullets, laying, 75 cents each. A. G. Cox, Vaness Ranch (Alice Siding), Creston.

WANTED—To rent, four to six room house, furnished or unfurnished, state rent. Write Box 64, Review Office.

John Stubbs, who has been working at Acme, Alberta, for the past two months, has returned to his home here.

Mr. and Mrs. F. C. Rodgers were visitors at Coeur d'Alene a couple of days this week, leaving by auto on Tuesday.

In the absence of Dr. Henderson his practice is being looked after by Dr. Mason, who arrived to take charge on Saturday.

Half a dozen auto loads of gypsies, running heavy to children, spent a few hours in town on Wednesday, en route west.

The afternoon of Saturday, December 1st, has been taken by the Presbyterian Ladies' Auxiliary for their annual bazaar.

Dr. and Mrs. R. Lillie of Blairmore, Alberta, were here at the weekend, guests of the former's parents, Dr. and Mrs. Lillie.

FOR SALE—Wool filled bed comforters, handmade, very warm and good. Your choice of cover. M Knott, Erickson, B.C.

Mr. and Mrs. Geo. Merrison and baby daughter are motor visitors to Calgary, Alberta, this week, for a short visit with friends.

Dean Peairs was renewing acquaintances here last week. He was en route to Nelson after a couple of months on the prairies.

Mr. and Mrs. Dowd Cannady and family of Kellogg, Idaho, are visitors this week with the latter's parents, Mr. and Mrs. A. D. Bliss.

J. W. Stillwell, who has been on the staff at the Rodgers box factory for the past six months, left last week for his home at Port Alberni.

Provincial police H. W. McLaren is in Nelson this week, where he is on duty at the courthouse, the fall assizes opening there Tuesday morning.

Donald Young, who has been at Nanton, Alberta, the past two months, helping with harvest and threshing, has returned home.

Sid Bell left a few days ago for Wenatchee where he expects to connect with a job as apple packer in one of the many warehouses in that city.

R.W. Bro. A. A McKinnon of Cranbrook, D.D.G.M. for East Kootenay, made his official visit to Creston Masonic Lodge on Wednesday night, when there was a fine turnout of members and visiting brethren. A first degree was conferred and the work won for the officers unstinted commendation by the visitor. At the close of lodge there was the usual supper and speechmaking. During the evening a suitable presentation was made Bro. H. E. Ostendorf, junior warden, who is leaving at the end of the month to reside in Saskatchewan.

Alice Siding

Harry Compton of Kingsgate was home for a couple of days last week.

Mrs. J. H. Webster is on a holiday visit with her daughter, Mrs. McDonald, at Calgary, Alberta.

Apple picking is well in hand in the Alice Siding section, and will be completed by the end of the week.

Mr. and Mrs. Ivan O'Neil of Calgary, Alberta, arrived on Sunday on a visit with the latter's mother, Mrs. Stace Smith.

After spending a month at threshing work in the Staveley, Alberta, section, Arthur Webster is on a holiday visit at Calgary.

It is reported that Jas. Compton has just sold twenty acres of his (Swanson) ranch to Geo. Nickel, who is to take over the property immediately.

Up to the present local hunters have not had the usual luck. So far only one deer has been taken, and sportsmen are finding the ducks very elusive.

Ron. Smith left a few days ago for Spokane, in which section he hopes to strike employment at apple packing. If there is no opening he will go on to Wenatchee.

Jack Miller, jr., who has been working at Stayeley, Alberta, for the past few months, arrived home on Sunday. He states that threshing is well along and the wheat in Southern Alberta will average 30 bushels to the acre.

In future Vernon barbers are to close at 6 instead of 7.30 p.m.

The evening auto stage between Nelson and Kaslo has been discontinued.

A business college has been opened at Penticton, starting with 20 students.

W. A. Rothwell has opened a candy manufacturing plant at Wardner.

Up to the middle of October Kaslo recorded 3½ inches of rain for the month.

At Kimberley the noon recess at the public school has been extended from 1 to 1.30.

A three day carnival at Penticton last month netted $800 for the Elks charity fund.

CORPORATION OF THE

Village of Creston

BY-LAW No. 17

A By-Law for Regulating the Erection of Buildings, Fire Limits, and the Prevention of Fire, and Storage of Combustibles.

CLAUSE 17:

Every person occupying a house, building or room within the Village, attached to which there is a chimney or flue, if the same has been in constant use, shall cause the same to be well and sufficiently cleaned once in six months, and if the same has not been in constant use during the year, shall cause the same to be swept once in each six months, while in use.

CLAUSE 20:

Every building in the Village shall be provided with a good and sufficient ladder to reach the roof and such ladders shall be kept in a convenient place so as to be readily accessible in case of fire and for use of chimney sweeps, and both owner and occupant of the building shall be responsible that the provisions of this section be carried out.

RED ROSE TEA "is good tea"

The Orange Pekoe is something extra—a special tea

In clean, bright Aluminum

The Farmer and the Research Worker

The prairie provinces of Canada have completed the harvesting and threshing of the greatest grain crops in the history of Canada, judged from the standpoint of volume. It is conservatively estimated that the wheat crop alone will not be less than 500,000,000 bushels, and that the other four principal grains, oats, rye, barley and flax, will add close to another 500,000,000 bushels to the total bringing Canada's grain yield for the first time within measurable distance of a billion bushel crop.

In almost every respect the season of 1928 was ideal from the standpoint of seeding, growing, cutting and threshing and the acreage seeded showed a substantial increase over former years. There was an absence of rust and other parasites, ample moisture, taking the country as a whole, and generally an absence of those conditions which result in a lowering of yield. The only fly in the ointment was the killing frosts of the third week in August which caught the later sown crops and those which from one cause or another had not matured. The result was disastrous from the standpoint of grades, and consequently materially lowering in prices of a large part of the total production.

According to a rough estimate of the Saskatchewan crop it is stated that about one-third of the wheat will be of the contract grades of 1, 2 and 3 northern, that another one-third will grade number 4, and that the remaining one-third will grade below that figure.

It is within the power of our farmers to partly offset the losses occasioned by dry seasons through the adoption of the most scientific methods of farming; they can increase yields and grades by using good, clean seed and by waging continuous warfare on noxious weeds; they can insure their crops against hail. But they stand helpless before the icy clutch of Jack Frost.

Addressing the annual convention of the Saskatchewan Division of the Canadian Weekly Newspapers Association, at Regina, recently, Hon. W. R. Motherwell said he knew of only one way to beat out Jack Frost, and that was to get ahead of him. He had reference to the development of wheat with earlier ripening qualities. In this connection he made mention of the valuable time gained through the development of Marquis over the old Red Fife, and brought the cheering message that as a result of the experiments this year with Garnet and Reward, there was every expectation that a further notable advance would be made. According to Mr. Motherwell, where Reward wheat was grown by farmers in all the prairie provinces, under arrangements with the Department of Agriculture, in over 90 per cent. of cases Reward was safely in stook before the August frosts. He expressed himself as quite hopeful that western farmers would yet be in a position where they could and would beat out Jack Frost.

Experiments have been conducted for some time past to determine to what extent the drying processes for damp wheat affects milling and baking qualities, and recent announcement is to the effect that, on the whole, the quality of the wheat is not seriously affected.

Now the Universities of the three prairie provinces and the Dominion Research officials are engaged in determining the effect which frost has on milling and baking qualities. Hundreds of farmers this year have had the experience of marketing wheat, weighing the full sixty pounds or more to the bushel but which, because of frost effect on the chaff, has been graded away below what would otherwise have been obtained. Rightly or wrongly there is an impression that this frost, while marring the appearance of the kernel, does not seriously affect the quality, and that the producer is sustaining a loss all out of proportion to the amount of damage done the grain; that, in a word, while the farmer-producer loses, the miller gains because he secures good milling wheat at a much less cost. The scientists are now striving to get at the real truth of the matter.

Thus are research workers for Governments and Universities working hand in hand with the farmers in endeavoring to advance the interests and prosperity of agriculture,—through the development of earlier ripening grains, the elimination of rust, and in determining the actual effects of moisture and frost on the true commercial value of grain. The effort is to save hundreds of millions of dollars to the agriculturists of Canada.

Canada is spending more money than ever before in scientific research work, and the Dominion Government announces that such expenditures will be still further increased. No body of men in the Dominion stands to gain more from such work and expenditures than do the farmers of the West. The whole weight of their influence should be back of this enlightened policy.

Small boy: "Say, mister, give me a pound of oysters."

Dealer: "We sell oysters by the measure, my boy, not by the pound."

Small Boy: "Well, then, give me a yard."

"Hey, Miss Watsyourname!" shouted the boss. "What's the phone number of Brown & Company?"

"O," replied the new stenog, dabbling her nose, "approximately 2000 Something."

When Food Sours

About two hours after eating many people suffer from sour stomachs. They call it indigestion. It means that the stomach nerves have been overstimulated. There is excess acid. The way to correct it is with an alkali, which neutralizes many times its volume in acid.

The right way is Phillips' Milk of *Magnesia*—just a tasteless dose in water. It is pleasant, efficient, and harmless. It has remained the standard with physicians in the 50 years since its invention.

It is the quick method. Results come almost instantly. It is the approved method. You will never use another when you know.

Be sure to get the genuine Phillips' Milk of Magnesia prescribed by physicians for 50 years in correcting excess acids. Each bottle contains full directions. any drugstore.

HONORED BY NEWSPAPER ASSOCIATION

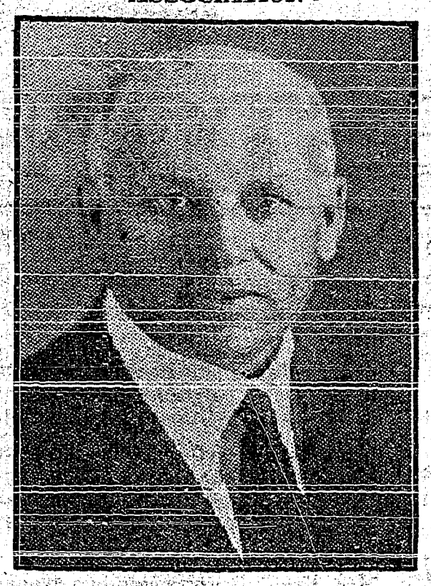

SAM. R. MOORE
Publisher of the Swift Current Sun, President of Saskatchewan Division of the Canadian Weekly Newspaper Association.

Canadian Weekly Newspaper Association

Saskatchewan Division Elects Officers At Convention Held in Regina

Sam. R. Moore, publisher of the Swift Current Sun, was the unanimous choice of the Saskatchewan division, Canadian Weekly Newspaper Association, as president for 1928-29. The election of officers was held at the closing session of the two-day convention of the organization held at the Hotel Saskatchewan, Regina. Officers elected are: Hon. S. J. Latta, honorary president; C. R. McIntosh, M.P., North Battleford, honorary vice-president; T. H. B. McCullough, the Review, Weyburn, immediate past president, Sam. R. Moore, president; H. G. Sheldrake, North Battleford, Optimist, vice-president; S. J. Dornan, the Despatch, Alameda, secretary-treasurer, and the following members of the executive, W. Ashfield, The Sun, Grenfell; B. M. Frith, The Recorder, Wakaw; R. Zubac, The Citizen, Kerrobert; W. T. Morphy, The Sun, Viscount; Andrew King, The Enterprise, Rouleau; S. N. Wynn, The Enterprise, Yorkton.

Upon the invitation of the Regina City Council and the Regina Board of Trade, Regina was decided upon as the meeting place for 1929.

ARE YOU AFRAID OF YOUR MEALS?

Proof That the Stomach Is Weak and Needs Toning Up

Are you one of the many sufferers who dread meal time? Hungry, and yet afraid to eat, because of the pains and discomforts that follow. When the stomach is out of order the whole system suffers, and as the blood becomes thin and watery it becomes increasingly difficult to correct the digestive disorder. There is no tonic for the stomach that is not a tonic for the whole body; thus a blood-building tonic such as Dr. Williams' Pink Pills, not only relieves indigestion, but adds to the general strength. Mr. D. J. Shaw, Selkirk Road, P.E.I., has proved the value of Dr. Williams' Pink Pills in a severe case of indigestion and relates his experience for the benefit of other sufferers. He says:—"I suffered from indigestion for a number of years. My case was so bad that words fail to describe it. My appetite was gone, constipation was present, and my nerves were all on edge. I could not sleep well at night, and the world was a dark spot for me. I tried a number of remedies, but without any benefit. Then Dr. Williams' Pink Pills were recommended, but without much faith, after so many failures, I decided to try them. After taking three boxes I noticed a change for the better. Then I got three boxes more and found I had a genuine remedy. I continued the treatment, took moderate exercise, could take plain food without suffering as formerly, and proved that these pills make good blood, and that this good blood will restore the stomach and nerves. Anyone suffering from stomach or nerve troubles will make no mistake in giving Dr. Williams' Pink Pills a fair trial."

Dr. Williams' Pink Pills are sold by all medicine dealers or will be sent by mail at 50 cents a box by The Dr. Williams' Medicine Co., Brockville, Ont. Write today for a copy of the free booklet "What to Eat and How to Eat."

Many of us are kept out of a lot of mischief by being out of funds.

Headaches? Relieve with Minard's Liniment.

ASPIRIN

Headaches may be swiftly and safely relieved by an Aspirin tablet. A most efficient remedy, and there's no after effect; its use avoids much needless suffering. Try it next time; see how soon its soothing influence is felt. Just as helpful when you have a cold; neuralgia, neuritis, rheumatism, lumbago. Just be certain you get real Aspirin—the genuine has Bayer on the box, and on every tablet. All druggists, with proven directions.

Physicians prescribe Aspirin; it does NOT affect the heart

Aspirin is the trade mark (registered in Canada) indicating Bayer Manufacture. While it is well known that Aspirin means Bayer manufacture, to assure the public against imitations, the Tablets will be stamped with their "Bayer Cross" trademark.

The heart of the average adult is 5 inches long, 3½ inches broad and 2½ inches thick.

Minard's Liniment for sprains.

"Is Betty a good cook?"
"No, but she can change a tire!"

Cloth woven by Mayans 2,000 years ago in America has been found, according to Prof. Franz Blom, of Tulane University, New Orleans.

The need of the times is a vehicle you can ride down town and then fold up and carry into the office.

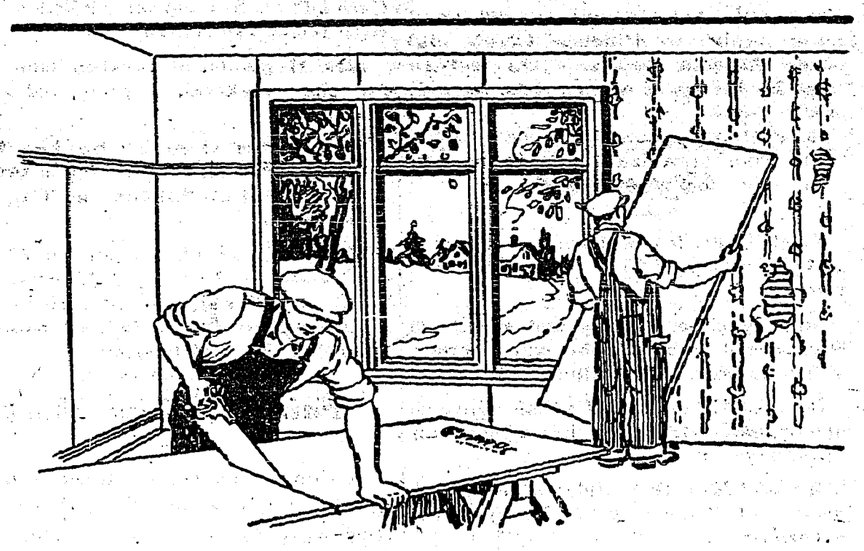

Nail GYPROC right over Old Walls

GYPROC Advantages for Farm Buildings

Easy to use.
Low cost.
Workable as lumber.
Cannot warp, bulge, crack, shrink or burn.
Takes any decoration.
Resists heat and cold.
Vermin proof.
Eliminates repairs.
Ideal for lining garages, poultry houses, barns, grain bins, and other farm buildings.
Especially suitable for converting attics and basements into extra rooms.

How many rooms in your home have walls that are cracked and faded? Make them "good as new" by nailing Gyproc right over the old, unsightly wallpaper. When you've decorated with Alabastine your home will be as attractive and comfortable as any home can be.

Use Gyproc for partitioning off extra rooms, renovating attics and basements, and making grain bins, stables and other farm buildings fire-safe and vermin-proof. You can put it up yourself—easily, quickly and at a substantial saving.

Gyproc Joint Filler applied at all the joints insures a perfectly smooth, flat surface that will take any decoration.

WRITE FOR FREE BOOK

Canada Gypsum and Alabastine Limited,
Winnipeg, Canada

Please send handsome free book, "Walls that Reflect Good Judgment," giving interesting information on Gyproc and home decoration.

Name .....

Address .....

"EMPIRE"
GYPROC
Fireproof Wallboard

71W

FINAL PAYMENT OF WHEAT POOL FOR 1927 CROP

Winnipeg.—Cheques for the final payment of 2¼ cents per bushel on the 1927 wheat crop are now in the mail for Wheat Pool members in Manitoba, Saskatchewan and Alberta. Of the total amount distributed amounting to $4,722,105.89, Manitoba's share is $251,873.53. The Saskatchewan Pool received $2,870,820 and Alberta, $1,600,143.75.

"The final payment this year is a flat payment on all grades of wheat," it was stated by E. B. Ramsay, general manager of the Central Selling agency. "As all marketing costs and all deductions for commercial and elevator reserves were made from the last interim payment, the Pool's final price for the past year on No. 1 Northern, Fort William, was $1.42¼ per bushel, as compared with $1.42 paid last year, $1.45 in 1926, $1.66 in 1925, and $1.01 paid by the Alberta Pool in 1924."

Regina.—President A. J. McPhail commented on the fact that the payment this year is somewhat earlier than the final payment from the 1926 crop, which was made on October 19 last year.

"A detailed report of the operations of the Pools for the crop year 1927-28 is, of course, not yet available, and will not be available until the annual meeting of delegates which takes place on November 20, but it is sufficient to say at this time that the Pool management are satisfied with the showing made during the past year. They are confident that many Pool members did not expect the final price to be so generally satisfactory, and I can only repeat what I have already stated on previous occasions, that the Pool organization, as a wheat marketing agency, can only be effective to the extent that it is both efficient in management and in control of the largest possible volume of the total marketable wheat from Western Canada. It is, I think, generally admitted that the Pool organization is to be commended for the progress made to date in building up so rapidly such a huge organization, and we hope that our efforts will be assisted in the future by the addition of many million bushels more of Saskatchewan wheat, now marketed outside of the Pools."

Tuberculosis In Cattle

Disease Being Eradicated By Means Of Restricted Areas

Ottawa, Ont. — Tuberculosis in Canadian cattle is rapidly being eradicated through the operation of the restricted area plan, Dr. George Hilton, veterinary director-general of the department of agriculture, declares.

Where in some areas as high as 7.9 per cent. of cows had been found infected on the first tests, re-tests had shown a general falling off to approximately one-half of one per cent.

"There is a persistent and increasing demand upon the department for restricted areas," Dr. Hilton said.

"Farmers have found that by replacing infected animals with high class stock they receive greater financial returns with less work."

Robbery Motive Suspected

Saskatoon.—Belief that Mike Harrison, whose body was found on blood-soaked newspapers beside the C.N.R. tracks near Saskatoon, was the victim of foul play, was strengthened when it was discovered he had received $195 pay from a farmer a few days before his death. There was only 15 cents in his pocket when he was found dead, his skull badly smashed, and wounds on his back.

Floods Hamper Relief Work

West Palm Beach, Fla.—Rehabilitation tasks in the hurricane devasted area about Lake Okeechobee have been seriously hampered by flood waters. The lake and surrounding streams and rivers were out of their banks after heavy rains. Thousands of acres of farm land were under water.

Unemployment Insurance

Question To Come Up For Consideration When Ottawa House Meets

Ottawa, Ont.—Unemployment insuurance, which was the subject of investigation by the industrial committee of the House of Commons last session, will be given further consideration when parliament convenes again. This assurance was given by Hon. Peter Heenan, Minister of Labor, who stated that the majority of the provinces of the Dominion already had declared themselves upon the proposal.

In its report the industrial relations committee accepted and endorsed the principle of unemployment insurance, based on compulsory contributions derived from the state, the employer and the employee. The report further pointed out that the responsibility for such legislation primarily rested with the provincial governments.

On the basis of the committee's findings the department of labor communicated with the various provinces to ascertain which of them would be prepared to consider adopting the proposal and to what extent they were willing to go at the present time. Mr. Heenan intimated that these replies would be submitted to parliament at the next session. The minister refused to divulge the views of the provinces in the matter.

New Varieties Of Seed Wheat Ready

Demand For Garnet and Reward Greater Than Supply

Ottawa.—Nearly 25,000 bushels of seed wheat of the Garnet and Reward varieties will be provided by the Department of Agriculture this year, it is learned. The demand is stated by officials to be greater than the supply.

The new varieties were developed by L. H. Newman, Dominion cerealist, at the experimental farm here. The grain ripens from seven to ten days earlier than other varieties.

Last year's sale of seed grain amounted to approximately 3,000 bushels. So satisfactory have the results been that this year's production at the experimental farm will not nearly meet the demand. It is sold to the farmer at $3 per bushel.

Sails For Antarctic

Commander Byrd Commences Expedition To South Polar Regions

Los Angeles, Cal.—With thousands of his fellow countrymen at the harbor to wish him well, Commander Richard E. Byrd, U.S.N., turned his face this afternoon toward his newest adventure in the ice-crusted regions of the South Pole.

The expedition, which embraces 82 members, will cost approximately $1,150,000. The money was raised by contributions from all parts of the United States. The primary purpose of the trip is to make accurate maps and procure imprtant meoteorological and other data of the South Polar regions.

HAS SETTLEMENT PLAN

Lord Melchett, formerly Sir Alfred Mond, who is in Canada. He proposes land grants to settlers by the Dominion and the financing of the undertaking by Great Britain as a solution to the British unemployment problem.

Order Will Be Repealed

Canadian Residents Working In U.S. Are Not Immigrants According To Ruling

Washington, D.C.—Order eighty-six of the United States immigration department may be formally repealed within the next week or so. Promulgated on April 1, 1927, the order caused international turmoil until the Supreme Court of the United States technically nullified it by refusing to review the judgment of a New York circuit court of appeals, setting aside its provision that Canadian residents working on the U.S. side of the border were really immigrants, and must conform to all requirements of the U.S. immigration laws.

Conditions Are Improving

Department Of Labor Reports Fewer People Unemployed

Ottawa, Ont.—Material improvement in employment conditions throughout Canada during the current year is revealed in figures dealing with employment placements released by the department of labor. Up to the end of August, employment was found for 285,714 applicants at the various public employment offices in the Dominion. In the first eight months of last year work was found for 239,570 applicants.

China Inaugurates President

Shanghai, China.—General Chiang Kai Shek has been inaugurated president of China. For the first time in 17 years of her history as a republic, China thus attained a unified central government. This was a national holiday. Chiang was installed at Nanking, the Nationalist capital, with impressive ceremony, amid general rejoicing. He was made chairman of the Nationalist government council, with the title of president.

Farmhand To Stardom

Gordon McLeod, Now Touring West, Once Worked On Saskatchewan Farm

Winnipeg, Man.—A former Saskatchewan farm hand is now visiting the west under circumstances which can best be described as offering several varieties of vivid contrast. Years ago, as a lad, he was one of the humble toilers at the Indian Head Experimental Farm. He also, during that portion of his career, worked for a time at the Imperial Hotel there. At this moment, he is a stage celebrity.

The ex-harvester and student of the evening chores is Gordon McLeod, now heading his own London company on a transcontinental theatrical tour after being pitchforked into fame last year when he took Sir John Martin-Harvey's place on an hour's notice. Sir John was stricken ill in Toronto, and young McLeod filled the breach so sensationally that a number of Canadian financiers came forward and offered him the means to step into stardom.

Between the date of his earlier exertions at Indian Head and his present visit to the same vicinity, he has played in China, Japan, Burmah, from Cairo to Singapore, and from South Africa to London. During the war, he served under General Smuts in the campaign against German East Africa and later, as a junior lieutenant in France.

He has previously been starred in London, but this present year makes the first occasion on which he has scaled the theatrical heights for an international tour.

Many Killed When Building Collapses

Faulty Material and Hasty Construction Blamed For Accident

Prague.—The catastrophic collapse of a newly-constructed seven-storey building here may have taken a toll of 64 lives or more, it is feared.

Most of the victims were workmen putting the finishing touches on the building. Faulty materials and too hasty construction are blamed for the collapse.

The architect in charge of the construction of the building committed suicide when informed of its collapse.

A woman pushing a baby-carriage was buried beneath the avalanche of brick and masonry with her child. A chauffeur passing in a motor car suffered the same fate, as did two coachmen and the four horses pulling their vehicles. About a hundred workmen were in the building when it collapsed.

Will Reveal Pact

London, Eng.—It is understood that the cabinet has decided to publish a white paper containing full details of the discussions leading to the Franco-British naval compromise proposals with relevant documents and the replies from the powers consulted as soon as certain outstanding formalities are completed.

A WELCOME FOR SETTLERS FROM THE BRITISH ISLES

London, Eng.—"No bigger untruth was ever offered in respect to a nation and a country than to say that Canada does not wish to have migrants from the British Isles," Premier Mackenzie King of Canada declared emphatically in the course of a lengthy speech on Canada's immigration question and diplomatic representation abroad at the annual banquet of the Canada club here.

"Not only do we wish to have but we are prepared to advance money for their passage and indeed in some cases pay the entire passage for those whose labor we specially need," the Canadian Premier stressed after outlining the prosperity of Canada at present and the exceptional opportunities the Dominion held for migrants.

Hon. Charles Dunning, minister of railways for Canada, followed Premier King with a statement that he believed many of the British miner-harvesters who went to Canada this fall would remain in the west.

This experiment was merely the extension to Britain of the practice followed in Canada for 20 years, he remarked. Eastern Canadians had been going west on harvest excursions for two decades and many had settled permanently in western Canada.

The speaker strongly deprecated the idea that any considerable proportion of people without experience in Western Canada could be expected to start immediately to become successful farmers on their own account. Assisted settlement schemes could not in this way be wisely extended, he added.

A "certain type of propaganda appearing from Canada in the British press, conveying the impression that Britons are not wanted in Canada" was strongly condemned by the minister.

Winston Churchill Joins Union

Chancellor Of Exchequer Is Identified With Building Trade Workers

London, Eng.—Winston Churchill, chancellor of the exchequer, who made quite a reputation as a bricklayer while handling a trowel in the building operations at his home in Kent last summer, has made himself one with his fellow craftsmen by joining the Amalgamated Union of Building Trades Workers. The chancellor who paid his entrance fee by cheque will receive his union card shortly.

Notifying the new recruit to trades union ranks that he will be pleased to enroll him as a member, James F. Lane, divisional secretary, sent Mr. Churchill a copy of the rules mentioning the entrance fee of five shillings and a weekly contribution of nine pence.

"This," Lane wrote, "entitles you in addition to trade protection to one pound a week should you be called out on strike and to additional unemployment benefits should you at any time fall out of employment."

Under the regulations any one employing the chancellor as a bricklayer in the future must pay him the minimum wage.

Chamberlain Will Travel Across Canada

Reaches Victoria October 29, and Sails From Quebec November 15

Ottawa.—Sir Austen Chamberlain's Canadian schedule has been given out here. He will arrive at Victoria on the afternoon of Monday, Oct. 29, remaining there until Wednesday, Oct. 31, when he leaves for Vancouver, where he spends Wednesday night. Sir Austen will leave Vancouver for Banff on Thursday morning. He will leave Banff on Sunday, Nov. 4, and arrive in Toronto early Wednesday morning, Nov. 7.

The next evening he will leave for Ottawa, arriving in the capital on the morning of Friday, Nov. 9. His stay in Ottawa will continue until Tuesday, Nov. 13, when he leaves to spend one day in Montreal. From Montreal, Sir Austen goes to Quebec, arriving in that city on the evening of Nov. 14. He will sail from Quebec the next day.

WELSH IMPERIAL SINGERS

The famous Welsh Imperial Singers who arrived in Quebec on the White Star liner "Laurentic" recently. They are on a world tour under the leadership of Mr. R. Festyn Davies.

HEAVIER CLOTHING FOR MEN!

Don't wait till the first cold snap makes you wonder where your summer wages went. Be ready for the cold turn that is not far distant by buying warmer clothing now—while stocks are complete. Come in and examine the exceptional values we offer in

Underwear—Two Piece and Combinations
Mackinaw Pants and Breeches
Mackinaw Shirts
Lumbermen's Socks. Heavy Socks

and everything else for Fall and Winter wear. Prices are right and the goods are built for long wear and comfort.

Creston Valley Co-Operative Assn.

CRESTON - Two Stores ERICKSON

KNIGHTS OF PYTHIAS
WILD ROSE LODGE No. 39

REGULAR CONVENTION every SECOND and FOURTH THURSDAY.
Pythian welcome to all visiting brothers.
E. MALLANDAINE C.C. — C. F. ARMSTRONG K.R.&S.

F. H. JACKSON
REAL ESTATE
Listings solicited.
CRESTON, B.C.

SYNOPSIS OF LAND ACT AMENDMENTS

PRE-EMPTIONS

Vacant, unreserved, surveyed Crown lands may be pre-empted by British subjects over 18 years of age, and by aliens on declaring intention to become British subjects, conditional upon residence, occupation, and improvement for agricultural purposes.

Full information concerning regulations regarding pre-emptions, is given in Bulletin No. 1, Land Series, "How to Pre-empt Land," copies of which can be obtained free of charge by addressing the Department of Lands, Victoria, B.C., or to any Government Agent.

Records will be granted covering only land suitable for agricultural purposes, and which is not timberland, i.e., carrying over 5,000 board feet per acre west of the Coast Range and 8,000 feet per acre east of that range.

Applications for pre-emptions are to be addressed to the Land Commissioner of the Land Recording Division in which the land applied for is situated, and are made on printed forms, copies of which can be obtained from the Land Commissioner.

Pre-emptions must be occupied for five years and improvements made to value of $10 per acre, including clearing and cultivating at least five acres, before a Crown Grant can be received.

For more detailed information see the Bulletin "How to Pre-empt Land."

PURCHASE

Applications are received for purchase of vacant, unreserved Crown Lands, not being timberland, for agricultural purposes; minimum price of first-class (arable) land is $5 per acre, and second class (grazing) land $2.50 per acre. Further information regarding purchase or lease of Crown lands is given in Bulletin No. 10, Land Series, "Purchase and Lease of Crown Lands."

Mill, factory or industrial sites on timber land, not exceeding 40 acres, may be purchased or leased, the conditions including payment of stumpage.

HOMESITE LEASES

Unsurveyed areas not exceeding 20 acres may be leased as homesites, conditional upon a dwelling being erected in the first year, title being obtainable after residence and improvement conditions are fulfilled and land has been surveyed.

LEASES

For grazing and industrial purposes areas not exceeding 640 acres may be leased by one person or a company.

GRAZING

Under the Grazing Act the Province is divided into grazing districts and the range administered under a Grazing Commissioner. Annual grazing permits are issued based on numbers ranged, priority being given to established owners. Stock-owners may form associations for range management. Free, or partially free permits are available for settlers, campers or travellers, up to ten head.

THE CRESTON REVIEW

Issued every Friday at Creston, B.C. Subscription: $2.50 a year in advance. $3.00 to U.S. points.
C. F. HAYES, Editor and Owner.

CRESTON, B.C., FRIDAY, OCT. 19

A Village Census

The commissioners did the right thing in declining to have anything to do with a village census to be taken by the Wrigley directory people at a charge of 10 cents a name. The cost is too high, and there is all kinds of competent local help for such a job.

However we trust the idea of a new census will not be entirely overlooked. On a basis of 426 population Creston will this year receive about $3000 as our share of the liquor profits, motor licenses and pari mutuel revenues, or a matter of $7 per head.

With the public and high school attendance running to about 250 it looks safe to assume the village population might be around 500 $7 apiece on only 75 additional residents would bring along an extra $525.

If we are favored with the usual fall influx from the prairie a locally taken census about December might prove a good investment.

An Auspicious Start

Review editorials get results—sometimes. A couple of months ago we admonished Editor Pearson of the Press to call to the attention of Kimberley citizens the benefits of municipilization, and the immediate reproduction of the Review article has been followed by the naming of a strong committee to look into the matter.

Judging by the report of the board of trade meeting at which our old friend A. R. Swanson presided and gave the undertaking his cordial support, Kimberley appears to be pretty solidly behind the move for self government.

In fact, just at present, it looks as if Kimberley will not be satisfied with village administration, but will step right out into full fledged city incorporation—and will make no mistake in doing so, either.

With a population of 2500, and assuming the government gratuity will be on a basis of about $7 per head, Kimberley should be in a fine position to secure the most of the best in modern city conveniences at a tax rate certainly not in excess of existing payments.

Facing Both Ways

Within less than two months of taking office the Tolmie administration has found it impossible to practice what they glibly preached while in opposition.

Prior to midsummer the policy of protection had no more vigorous advocates than members of the present provincial cabinet.

Nothing short of a tariff wall overtopping even that of the United States would satisfy Tolmie et al in the out-of office days.

But in late September behold Hon. W. A. McKenzie, minister of mines, paying eminent legal counsel, hired from outside this province, to appear before the advisory tariff board in an effort to prevent an extra 50 cents a ton duty being placed on coal.

This added protection would have enabled the industry in Nova Scotia and Alberta to compete successfully with U.S. coal in Eastern Canada.

But Mr. McKenzie was seized with fear that if the Canadian duty on coal from the U.S. was raised, Uncle Sam would in turn raise the tariff on Canadian coal entering the republic to the south and British Columbia mines, more particularly on Vancouver Island, would be shut out of the U.S. market.

And so we have the spectacle of a high protection B.C. administration spending money to prevent Alberta and Nova Scotia enjoying the benefits of this same sort of high protection.

Aside from showing up the Tolmie cabinet as an outfit of hypocrites on tariff matters in at least this detail, the Review very much doubts whether this zeal for the mining industry is justified.

In some quarters it has been figured that if the eastern market were available to Alberta coal the mines in the sister province could market about one million additional tons of this fuel, a very considerable part of which would come from the Crows Nest district and assure employment to many hundreds of extra miners all of whom would be cu tomers for the Creston Valley orchardists

And the incident is all the more glaring because simultaneously with putting up a fight to deny protection to the coal industry, the B.C. fruit grower is moving heaven and earth to get what Alberta rightly considers added protection for orchard products.

CIDER VINEGAR—Finest quality, at 50c. gallon. A. Mirabelli, Creston.

FOR SALE—McClary range, sewing machine, phonograph and records, enamel top kitchen table, washing machine, coal heater, chairs, beds, dishes, tools, etc. H. E. Ostendorf (Alice Siding) Creston.

Grand Theatre **Sat., Oct. 20**

Fine Printing for All Purposes

Printing of distinction—printing, fine and correct, conveying the right sentiment for every occasion. Printing for social events—stationery for general use or for special events — cards, letterheads and invitations.

We are specialists in setting up type for a thousand and one requirements—each job handled and regarded as a matter of great importance.

THE CRESTON REVIEW
COMMERCIAL PRINTING DEPT

SLAB WOOD

Is good wood for the Kitchen Range or your Heater. A good, big load for $2.50, delivered in town; slightly more outside of town. Phone your orders early.

CHAS. O. RODGERS

RADIO!

MARCONI KOLSTER

Improvements in design and appearance of sets. Reductions in prices, and a promise of a better line of broadcast programmes will make this a record year for radio. Come in and make arrangements for a demonstration in your own home.

PREMIER GARAGE

PALMER & MAXWELL

SERVICE ON ANYTHING OPERATED BY GASOLINE

Our Service

The Bank was established in 1875, and during a period of more than fifty years Branches have been established from time to time at carefully chosen points. The service at all Branches is local and personal, but it is also world wide in scope. A moderate sized Bank—not too machine-like,—with a friendly interest in its clients. 818

IMPERIAL BANK OF CANADA

CRESTON BRANCH - - C. W. ALLEN, Manager.

Branches at Invermere, Cranbrook and Fernie

To the

Old Country

for

Christmas & New Years

Special Trains

from WINNIPEG 10 a.m. to connect with

During December

LOW Round Trip FARES to the **Seaboard**

Return Limit Five Months

SS. MINNEDOSA
from Quebec, November 28
Glasgow, Belfast, Liverpool.

S.S. METAGAMA
from Saint John, December 7
Cherbourg, Southampton, Antwerp.

S.S. MONTCLARE
From Saint John, December 7.
Glasgow, Belfast, Liverpool.

S.S. MELITA
From Saint John, December 14.
St. Helier (Channel Islands)
Cherbourg, Southampton, Antwerp.

S.S. DUCHESS OF ATHOLL
From Saint John, December 15.
Glasgow, Liverpool.

S.S. MONTROYAL
from Saint John, December 21
Glasgow, Liverpool.

Through Sleeping Cars from Western Points
Connecting with Special Trains at Winnipeg.

For Choice Accommodation Make Reservations Now

Full particulars from any Ticket Agent of the

Canadian Pacific

Always carry Canadian Pacific Travellers' Cheques. Good the world over.

Printed Butter Wraps at Review Office

NEWS OF KOOTENAYS

The Hilton dairy at Yahk has just notified that the price of milk is raised to 15 cents a quart.

Vernon orchardists have figured it out that this yearit costs 15c. to pick a packed box of apples.

Owing to insufficient patronage the hospital at Grand Forks has been closed—for the winter at any rate.

The New Denver Record states there is no truth in the report that there are seven bootleggers in that town.

An organ recital from 7 to 7.30 each Sunday evening is a new feature of United Church worship at Fernie.

The new provincial government has just let out the road superintendents at Grand Forks and Greenwood.

Kimberley has modernized to the extent of having a pound law, and J. F. McLaw has been appointed poundkeeper.

Kaslo board of trade is asking the government to keep the road between Balfour and Kaslo open for winter traffic.

The trustees at Fernie have refused the use of part of the school to one of the teachers who wished to use it for dancing classes.

A. S. Exter of Kaslo has just shown the Kootenaian a Cox Orange apple half of which is natural color but the other half i solid dark red.

2441 autos carrying 8632 passengers stayed at the Cranbrook auto camp this season. Cranbrook also had two privately operated auto camps.

Samples of Kaslo's domestic water have just been analyzed at the laboratory of the University of Alberta, and are found to be practically pure.

Penticton had a sale of lands for taxes last week when properties yielding $1629 of taxes annually were offered and lands that paid $643 of taxes were sold.

Twelve members of the teaching staff of Eureka, Montana, public school visited Fernie one day last week to investigate the teaching methods at the latter place.

Stray dogs invaded the poultry pens of K. R. Wood at Grand Forks one night last week and killed 140 Leghorn pullets that had just commenced laying.

The Courier uses some very strong language to castigate certain unknown persons who have been stealing wreaths from the graves in Cranbrook cemetery.

The cannery at Penticton has this year manufactured 26,000 cases of cherries, apricots, peaches and plums. A ton of Bartlett pears has also been canned as an experiment.

Grand Forks has such discriminating taste that the Burns Company are now bringing in Calgary "Pride of the Prairie" beef for customers who do not like the home killed article.

Hotelmen of East Kootenay in convention at Cranbrook decided to ask the government to amend the liquor law so that it will be legal to sell beer by the bottle for consumption outside beer parlors.

AT THE

New Store

We invite you to inspect our new stock of

Men's Shoes
Rubbers
Work Socks
Work Gloves

and

Kitchen Utensils

Full stock. Priced right.

A. Mirabelli

Shoe and Harness Repairing

Free of charge the Consolidated have placed at the disposal of Kimberley fire brigade a brand new fire truck carrying 1000 feet of hose, chemicals, axes, etc., along with which go the services of two experienced men.

Milk is a Perfect Food

It combines in a delightful form all of the vital things our systems need. And when Milk is handled the way we handle it it is the most wholesomefood obtainable.

Our chief business in life is producing and selling good Milk.

Creston Dairy

R. A. COMFORT

Nursery Stock

I have secured the agency for the well known Riverside Nurseries of Grand Forks, B.C., and will be calling on the ranchers of Creston Valley in the near future.

See me before buying Fruit Trees, etc., elsewhere as I have some attractive prices on A1 Nursery stock for spring delivery.

V. MAWSON

BOAR FOR SERVICE

Registered Berkshire boar for service, $2.50. A. G. Cox, Vaness ranch (Alice Siding), Creston.

By the Sack, Ton or Carload

Maple Leaf and Robin Hood Flour.

Bran, Shorts, Barley Chop, Crushed Oats Chopped Oats, Wheat

Timothy, Alfalfa, Prairie Hay

We carry complete stocks.

In Flour, Feed, Fuel it will pay to get our prices before buying elsewhere.

H. S. McCREATH

Thrift

consists in spending less than you earn.

If by careful economy you can save money, you have taken a long step toward contentment.

We pay interest on Savings balances and shall welcome your account. 650

THE CANADIAN BANK OF COMMERCE

Capital Paid Up $20,000,000
Reserve Fund $20,000,000

Creston Branch - R. J. Forbes, Manager

BURNS & COMPANY, Ltd.

MEAT MERCHANTS

TRY OUR

SHAMROCK PORK SAUSAGE

An economical dish, easy to serve.

Shamrock Brand HAM, BACON and LARD

GLENDALE CREAMERY BUTTER

Government graded, highest quality.

FRESH nd CURED FISH

all varieties.

Choicest BEEF, PORK, MUTTON, VEAL, LAMB

BURNS' IDEAL POULTRY FOOD

Increases egg production and produces better poultry. Buy the best.

makes pastry and biscuits simply delicious

BlueRibbon Baking Powder

Always Reliable

Sold by all Grocers

WORLD HAPPENINGS BRIEFLY TOLD

The demand for registered seed next year will be even greater than in previous seasons in the opinion of the Saskatchewan Registered Seed Growers' Association in Moose Jaw.

Dr. S. Parkes Cadman, chairman of the China famine relief organization in New York City, received information of the reported massacre of about 200,000 persons by fanatic Moslems in Kansu Province, China.

For the twelve months ending August 31, the Dominion Bureau of Statistics reports that alcoholic beverages valued at $23,816,178 were exported from Canada to the United States.

More than 1,000 Saskatchewan old timers were in receipt of old age pensions under the plan approved at the last session of the provincial legislature at the end of September and there are about 2,000 more applications under investigation.

Capt. T. P. Worshop, 64, formerly Port warden of Vancouver and one of the first to operate a vessel on the upper Yukon river during Klondike gold rush, died at his home in Kamloops, B.C., after an illness of several months.

Stocks of surplus military explosives, including more than 126,000 pounds of TNT. accumulated by the government during the World War, have been put to industrial uses, the United States Bureau of Mines reports.

Men would do well to copy the fair sex in the matter of scant garments, Dr. Gerald S. Webb, of Colorado Springs, told physicians conferring at the New York Academy of Medicine. Short skirts and light clothing worn by women prevent pneumonia, he said.

Animals

Minard's heals bruises, sores, sprains, saddle boils, distemper, etc.

MINARD'S "KING OF PAIN" LINIMENT

Knew He Was Safe

"I think we should tak' a walk doon the toon and see the shops, lassie," said an Aberdonian to his wife.

"But they're a' shut," she replied.

"D'ye think I didna ken that?" he said. "I'm no' daft a' th' gither."

HE DIDN'T THINK DYSENTERY COULD BE RELIEVED

Mr. John Melling, Fenner, Alta., writes:—"I am a returned soldier, and when I came home from overseas I suffered greatly with dysentery. The doctor said it was chronic and did not think it could be relieved. However, he doctored me for quite a while, but did me no good. One day the druggist asked me if I had ever tried

Dr. FOWLER'S EXT-OF WILD STRAWBERRY

"On his recommendation I bought a bottle and after I had taken it got some relief, so I got two more, and have never had the dysentery since 1925."

Put up only by The T. Milburn Co., Limited, Toronto, Ont.

Shortage Of Butter

Canadian Production Not Keeping Up With Domestic Requirements

J. A. Caulder, President of the National Dairy Council of Canada, told the delegates to the annual meeting of the Dominion Mortgage and Investments Association, that Canada this year would be 15,000,000 or 20,000,000 pounds short of supplying her own butter requirements. The dairy industry has not kept pace with increased population, he said, and Canada had the highest per capita consumption of butter in the world—approximately 28 pounds a year.

WHEN YOUR BABY CATCHES A COLD

In spite of all precautions little ones will take colds—especially during the changeable days of our Fall season. When the first symptoms appear—sneezing, redness of the eyes, running nose—Baby's Own Tablets should be given at once. They will rapidly break up the cold and prevent more serious complications.

Mothers who keep a box of Baby's Own Tablets in the home always feel safe. In fact they are like having a doctor in the house. They are a gentle but thorough laxative that sweeten the stomach and regulate the bowels, thus driving out constipation and indigestion and relieving the baby of the many childhood ailments which are the direct result of a clogged condition of the bowels or sour stomach. They are absolutely safe—being guaranteed to contain no drug at all harmful to even the youngest babe. They cannot possibly do harm—they always do good.

Baby's Own Tablets are sold by all medicine dealers or will be sent by mail at 25 cents a box from The Dr. Williams' Medicine Co., Brockville, Ont.

Value Of Tourist Traffic

No Official Figures On Amount Of Money Spent Have Been Given Out

How much money do people from the United States leave in Canada every year? No official figures have been given out, but guesses run all the way from $100,000,000 to $400,000,000. The Royal Bank of Canada estimates that $275,000,000 was left by United States visitors to Canada in 1927, compared with $140,000,000 in 1925.

This year traffic has been unusually heavy. In Quebec, which 3,430 cars from the United States entered in 1925, 425,000 cars were expected to enter this year. Ontario shows a much larger figure, but the length of stay is less.

It is estimated that 3,000,000 cars from the United States will have entered Canada before the close of the present year. Canada, seeing what is ahead, is busy spending millions of dollars for good roads.

An Oil Without Alcohol.—Some oils and many medicines have alcohol as a prominent ingredient. A judicious mingling of six essential oils compose Dr. Thomas' Eclectric Oil, and there is no alcohol in it, so that its effects are lasting.

Has Visited Many Countries

The Prince of Wales must by this time be one of the most widely travelled young men of his age. When he returns in January he will have officially visited 27 countries — Canada, Australia, India, South Africa, New Zealand, Malta, Gold Coast, British East Africa, Kenya, Tanganyika, Rhodesia, Nigeria, Basutoland, Sierra Leone, Malaya, West Indies, United States, Argentine, Chili, Egypt, Spain, France, Belgium, Uruguay, Central America, China, and Japan.

Singing Master — Your wife's voice is greatly improved.

Husband—Yes, but not cured yet.

Minard's Liniment for aching joints.

Winnipeg Newspaper Union Fashion

A Frock Of Distinction

Decidedly smart is the frock pictured here. The pointed bodice is joined to the skirt having plaits at front and a slightly flared back, a shaped collar, and long sleeves gathered to deep cuffs. No. 1576 is in sizes 34, 36, 38, 40 and 42 inches bust. Size 36 requires 3½ yards 39-inch or 2½ yards 54-inch material, and ⅝ yard 39-inch contrasting for View "B." Price 20 cents the pattern.

Every woman's desire is to achieve that smart different appearance which draws favorable comment from the observing public. The designs illustrated in our new Fashion Book are originated in the heart of the style centers and will help you to acquire that much desired air of individuality. Price of the book 10 cents the copy.

How To Order Patterns

Address: Winnipeg Newspaper Union, 175 McDermot Ave., Winnipeg

Pattern No. ..... Size .....

.....

.....

Name .....

Town .....

Touches that Add Style to Dresses

By MAE MARTIN

It's amazing to see how easily out-of-style dresses are transformed by a few buttons, a little braid and the quick magic of home tinting or dyeing.

Your tinting or dyeing will always delight you, if you are sure to use only true, fadeless Diamond Dyes. Tinting with them is easy as bluing, and dyeing takes just a little more time. New colors appear like magic right over the old colors. They give all the shades, with never a hint of that redyed look which comes from inferior dyes. Insist on Diamond Dyes and save disappointment.

"Color Craft," my big new book of dollar-saving hints, will be sent you FREE. Write Mae Martin, Diamond Dyes, Windsor, Ontario.

Women voters outnumber men in four constituencies in England, and in two of these, Cheltenham and one Glasgow division, the present M.P.'s are bachelors.

Women and Asthma. Women are numbered among the sufferers from asthma by the countless thousands. In every climate they will be found, helpless in the grip of this relentless disease unless they have availed themselves of the proper remedy. Dr. J. D. Kellogg's Asthma Remedy has brought new hope and life to many such. Testimonials, sent entirely without solicitation, show the enormous benefit it has wrought among women everywhere.

It is said that human beings unconsciously associate a color with a particular sound. To the pedestrian a motor horn suggests both black and blue.

Those who thought that mining was an underground operation will be surprised at the growing use of aeroplanes in that industry.

For COLDS of All the Family

This Modern External Treatment is best

Mothers prefer the external treatment, Vicks VapoRub, for children's colds, because it avoids the constant "dosing" so disturbing to delicate little stomachs. You just rub it on the throat and chest at bedtime.

Other members of the family prefer Vicks for their own colds, because it is convenient, and quick in bringing relief.

For free sample, write Vick Chemical Co., No. 1 Lee St., Greensboro, North Carolina, U.S.A.

VICKS VAPORUB

Acts 2 Ways at Once

SUNDAY SCHOOL LESSON

OCTOBER 21

CHRISTIAN STEWARDSHIP

Golden Text: "First they gave their own selves to the Lord."—2 Corinthians 8.5.

Lesson: 2 Corinthians 8.1-9, 15.

Devotional Reading: Psalm 95.1-7a.

Explanations and Comments

The Example Of Christian Generosity Given By the Churches In Macedonia, 8.1-5.—Paul calls to the mind of his readers, the Christians of Corinth, the example in generosity of the Macedonians (the churches of Philippi, Thessalonica and Beroea), and ascribes the latter's large collection for the poor at Jerusalem to God, whose grace, or love, moved them to generosity. Affliction which had put their Christian character to the proof (1 Thess. 2:14), their overflowing joy (1 Thess. 1.6), and their dire poverty, had resulted in spiritual riches, great liberality. For they gave willingly as they were able, and indeed more than they were able, as he, Paul, could testify. Perhaps Paul at first thought the Macedonians too poor themselves to share in this collection, for he now says that they begged the privilege of joining in this grace and fellowship. "The contribution of the Macedoian Christians was really comparable to the giving of the widow's mite."

"Strange to say, it is not those to whom the gospel comes easily, and on whom it imposes little, who are most generous in its cause. On the contrary, it is those who have suffered for it, those who have lost by it, who are as a rule most open-handed. Comfort makes men selfish, even though they are Christian; but if they are Christian, affliction, even to the spoiling of their goods, teaches them generosity."—James Denney.

The collection was to minister to "the saints" (Paul's term for Christ's followers) at Jerusalem. There were several reasons for their poverty. "The religious prejudices of the Jews, amongst whom they lived, entailed upon them constant social persecution, even in times of comparative peace; the claims of Christian visitors upon their hospitality were heavy; the maintenance of the apostles and of a disproportionate number of Christian teachers threw on them an undue share of Christian burdens. But whatever the causes of their poverty, it was certainly chronic."

As a vermifuge an effective preparation is Mother Graves' Worm Exterminator, and it can be given to the most delicate child without fear of injury to the constitution.

Scotchmen are said to be untidy, but they like their whisky neat.

Demand For Registered Seed

The demand for registered seed next year will be even greater than in previous seasons in the opinion of the officials of the Saskatchewan Registered Seed Growers' Association in Moose Jaw.

The Oil Of Power.—It is not claimed for Dr. Thomas' Eclectric Oil that it will remedy every ill, but its uses are so various that it may be looked upon as a general pain killer. It has achieved that greatness for itself and its excellence is known to all who have tested its virtues and learned by experience.

"You're doing well, young fellow," said the shipping clerk encouragingly, "the foreman praises you to the skies."

"I'd sooner he'd praise me to the boss," was the quiet reply.

COUGHS are Nature's signals warning that resistance is broken and the body undernourished.

Scott's Emulsion is a blessing to all who need strength. It helps keep the body vigorous and healthful. Try it!

Scott & Bowne, Toronto, Ont. 25-59

The Ideal Milk for Baking

doubly rich and creamy. Adds richness and flavor to every recipe

Borden's ST. CHARLES MILK Unsweetened

Cuticura Baths Comfort And Refresh The Skin

Cleanse and freshen your skin by bathing daily with Cuticura Soap. If there are any signs of pimples, redness or roughness, follow with a gentle application of Cuticura Ointment to soothe and heal. Cuticura Talcum, smooth, cooling and fragrant, is the ideal toilet powder.

Sample Each Free by Mail. Address Canadian Depot: "Stanhouse, Ltd., Montreal." Price, Soap 25c, Ointment 25 and 50c, Talcum 25c.

Cuticura Shaving Stick 25c.

A Double Escape

DOCTOR'S DAUGHTER'S STORY

Another Toronto home provides evidence of how a simple cut, scratch or bruise, may pave the way to deadly blood-poison, and how vital is the need for keeping Zam-Buk, always handy?

When called upon at 3, Bushness Avenue, Mrs. J. E. Zealley, daughter of the late Dr. Bevan, of St. David's, S. Wales, said:—"My boy Alfred scratched his leg with the brass tag of a shoe lace. A nasty poisoned sore developed and it defied all the usual ointments. Hearing splendid reports about Zam-Buk I decided to give it a trial. To my great relief, the balm soon caused healing to set in. All inflammation and poisonous matter was quickly removed by Zam-Buk, and it healed the sore without leaving a scar.

"Again when I fell over a steel fender and injured my knee badly, Zam-Buk alone saved me. My daughter, a nurse, was of the opinion that only an operation could remove the mass of inflammation and pus. But I again pinned my faith to Zam-Buk, and it cleansed and healed the wound." All druggists and stores sell Zam-Buk at fifty cents per box. Equally valuable for eczema, pimples, cuts, burns, etc.

THE CRIMSON WEST

— BY —

ALEX. PHILIP

Published by Special Arrangement With Thomas Allen, Publisher, Toronto, Ont.

. . . CHAPTER III.—Continued. . . .

Janet laughed. "I will go now to give you the chance." With a playful flick of her whip toward Douglas, she was off like an arrow.

Donald turned to his friend. "I hope that you are satisfied now that you have made an ass out of me."

"Quite happy, old dear. I didn't find it a hard job."

Donald laughed. "I'll race you to the gym."

As the bout was to take place on Monday, this was to be the last day of training. The fans who had flocked to see Donald in his work-outs admitted that he had wonderful speed, but would be unable to stay the twenty rounds with the formidable Garrieau. The verdict of the knowing ones was that it would take more than a snappy left hand to lift the laurels from the champion who possessed the virtue of the terrible punch.

To the boxer training is a trying ordeal. The daily grind of road-work, bag-punching, rope-skipping and pulley work becomes monotonous. The nerves become frayed, and if the weight has to be materially reduced the boxer develops a bad temper and is anything but a cheerful companion.

As Donald, prepared for bed that night he thought with relief that the morrow would be a day of rest. "I'll be glad when it's over," he mused. His meditations were interrupted by a rapping on the door. In answer to his invitation to come in, the door opened and a small man of unprepossessing appearance entered.

The visitor was indeed a most repulsive man, of uncertain age, and with skin of a sickly yellow. One eye was sightless, which he ascribed to an accident during a football game. Those familiar with his shady past averred that it was caused by the vigorous application of an adversary's thumb during a bar-room brawl.

"I'm Garrieau's manager," he said importantly.

"What do you want?" demanded Donald shortly.

"Now, see here, Kid. We've got a dead cinch to cop de change. It's dis way. Youse is a amachoor widout a chance in de world to beat de Slugger. Get me? Well, dere ain't a bit of sense of de Slugger beatin' you up for nuttin', so we frames de bout. De heavy bettin' will be on de Slugger, so we fixes it for de Slugger to go 'till about de tent' round, so's it go 'till about de tent round, so's to give de fans a run for dere money. We gets all de money dat we can beg, borrow and steal and puts it on you to win. We puts up a slam-bang fight. You can take de drop a couple of times, and den down goes de Slugger. De fans will just eat it up. De tent' round will find you stannin' toe to toe, den de last minute you sends home de fake sleep-punch. De boobs will t'ink it's on de square. Den in a mont' we gets a return fight and we pulls off de 'grudge stuff' and we packs de house. Of course, we have to win den, and all our money will be placed on de Slugger. Dat means dat we cop de change twice. Get me?" His ugly lips parted in what he intended as an ingratiating smile. "You come up to de club tomorrow and we rehearses de whole t'ing. Get me?"

Donald's face turned pale with rage. "I 'get you,' you damned little rat!" he rasped. Seizing the surprised Pursell by the collar, he jerked him to his feet, dragged him to the door, and threw him out with such force that he struck the wall with a thump and fell in a heap n the floor.

Pursell rose with a snarl that showed his yellow teeth. A look of bestial hate shot from the one gleaming orb. "We'll kill you Monday, you ——" The air was filled with the vilest objurgations.

Closing the door, Donald walked to the windows and opened them wide, as though to rid the room of the air his visitor had breathed. "I never dreamed there was so much rottenness in the shape of a human being," he said disgustedly.

At the same hour, at the other side of the city, Douglas was also entertaining a visitor, but of a very different type. He had just entered his room when he heard his sister's voice.

"May I come in a minute, Doug?" Janet came to the point quickly. "Who is this Mr. McLean who was with you today?"

"Oh, that was—er—Donald McLean," he answered evasively.

"You know what I mean. Who is he? What is he, Where does he come from?"

"I'll look him up in Bradstreet's."

"Do be serious, Doug."

"Is it a serious matter, Sis?"

"I think he is interesting," she replied hesitatingly.

"So do I. I liked him the first time I saw him," said Douglas warmly.

"Well, you haven't answered my questions yet," persisted Janet.

For all his fluency of speech Douglas was for the moment nonplussed. "Let's see—er—what was the first question?" He was sparring for time.

"Don't quibble, Doug. Where did you meet him?"

"I met him a long time ago through an intimate friend by the name of Pettray. McLean is his partner. Firm name McLean and Pettray."

"What is their business?"

"Oh—er—glove business."

There was an interval of silence. "I'm not a bad little liar," thought Douglas. "I wonder if she's finished." He yawned strenuously and stretched his arms. "My! I'm sleepy," he said.

Janet rose slowly and moved toward the door.

"Are you going to ask him out some time?" she inquired.

"Sure thing!"

At the door she turned. "Will you let me know when he is coming?"

"Yes, dear."

"Good-night, Doug."

"Good-night, Sis."

Douglas stood for a while staring into nothingness. "I don't blame her," he said aloud. "I don't know anything about him, but I'll bet he is a real man."

CHAPTER IV.

The arena and the grand-stand were packed, the S.R.O. sign having been hung out at two o'clock. The cosmopolitan crowd sat in solid ranks, tier upon tier, from the select ringside seats to the topmost rail. Judges, lawyers, doctors and bankers sat with labourers, miners, loggers, bartenders, and bootblacks. Men of the underworld sat side by side with men that make and administer our laws. There was a sprinkling of Japs, Chinamen and negroes. The turbanned Hindu made bright splotches of colour here and there in the vast sea of faces. Of class distinction there was none; all welded as one in the love of the boxing game.

The preliminaries were over, and the vast crowd had settled in their seats. Suddenly there was a stir, a craning of necks. Down the aisle on the west side of the arena came Donald, followed by Andy and the two seconds, the latter carrying buckets, sponges, towels and bottles. Donald wore a dark-coloured bathrobe thrown over his shoulders. There was a murmur of applause that swelled to a tumult as he clambered through the ropes. He seemed cool as Andy piloted him to the corner, but as he sat down and stretched out his long legs, he appearel ill at ease.

Although the crowd had given him a handsome welcome, prophecies were shouted down from the top seats that he would not last very long with the formidable champion. Donald was palpably nervous, as evidenced in the quick turning of his head and the shuffling of his feet. He looked slight and frail as he leaned forward in his chair, the black bathrobe accentuating the paleness of his face. A feeling of friendlessness came over him as he gazed at the huge, strange crowd who were loudly predicting his defeat.

A well-known judge, wearing glasses and a big black hat, turned to his companion. "It's a hanged shame, Tom, to match that slim boy with a brute like Garrieau."

The one addressed was one of the City's leading dentists and an ardent boxing fan. "Don't you believe it, Bill," he returned. "Just wait until you see this boy strip."

"Here he comes!"

A roar of applause greeted the champion as he came down the east aisle bowing right and left in answer to their plaudits. His dark, massive body seemed fairly to shine as he leaped to the ring with easy grace and stripped off his robe. He stood in his corner with his hands on the ropes, shuffling his feet in the resin, still smiling and glancing about the arena. Evidently he loved the limelight.

(To Be Continued.)

"The wonder metal of the age" is a fitting term for Aluminum. Its lightness, brightness, flexibility, freedom from rust, and many other good qualities, make it adaptable to a multitude of uses, a chief one being as a container par excellence for good tea—Red Rose Tea is packed only in this modern metal package. 12W

Spend Christmas in Europe

Special Sailings to

England—Ireland—Scotland—France—Belgium

To spend Christmas with the folks at home will be more appreciated than all the presents you could send to them. Everyone will be happier if you are with them.

Montreal-Glasgow-Belfast-Liverpool
Lauretic Nov. 24

Halifax-Plymouth-Cherbourg-Antwerp
Pennland Dec. 2
Lapland Dec. 9

Halifax-Glasgow-Belfast-Liverpool
Regina Dec. 15

Halifax-Queenstown-Liverpool
Baltic Dec. 10

Special Conducted Trains Winnipeg direct to Steamers

For complete information, phone write or call

224 Portage Ave., Winnipeg, Man.
Land Bldg., Calgary, Alta.
Canada Bldg., Saskatoon
Pacific Bldg., Vancouver, B.C.

WHITE STAR LINE
CANADIAN SERVICE

EVERYWHERE

In the store or on the 'phone, always ask for

Christie's Biscuits

The Standard of Quality Since 1853

FARMER'S WIFE GETS STRENGTH

By Taking Lydia E. Pinkham's Vegetable Compound

Wilton, Ont.—"I am taking Lydia E. Pinkham's Vegetable Compound through the Change of Life. It helps me and I cannot praise it too highly. I was troubled with heat flashes and my limbs were heavy so I could hardly walk to do my farm work. I saw in the newspapers your ad about the Vegetable Compound and thought to give it a trial. The first bottle gave me relief and I have told others what it does for me. I am willing for you to use my letter if you choose."—MRS. D. B. PETERS, Wilton, Ontario.

Ask Your Neighbor

Teeth and Health

Issued By The Canadian Dental Hygiene Council and Published By The Saskatchewan Dental Society

THERMAL CHANGES

You are fond of ice cream during the hot weather, and of iced drinks. But you noticed that upon your last visit to the soda fountain, a certain tooth pained momentarily as you were enjoying your favorite dish.

Or, some toothsome sweet made it "sting"; and also, you found it more comfortable to take your tea not quite so hot. But of course, it isn't bad enough to make a fuss over; a little care exercised and it will be alright again.

So you think. Now what is happening?

You have suspected, and rightly so, a small cavity.

While Nature saw fit to place nerve and blood tissues within the tooth, yet she protected them with the very hard outer covering, the enamel which was meant to remain intact throughout the life time.

But through no fault of Nature, disease has crept in and her plans yet baffled, for she has placed just yet baffled, for shhe has placed just within the enamel covering, tiny tissue filaments which communicate with nerve endings in the pulp chamber. These respond to thermal changes, sweets and acids, and instantly there is telegraphed to headquarters in the brain, the warning that something is wrong—just as when you put your finger on a red hot stove.

So forewarned, there is yet ample time to prevent more serious trouble if you would but do your part and act promptly by having repairs made.

But do you?

If Miller's Worm Powders needed the support of testimonials they could be got from mothers who know the great virtue of this excellent medicine. But the powders will speak for themselves and in such a way that there can be no question of them. They act speedily and thoroughly, and the child to whom they are administered will show improvement from the first dose.

Little Helps For This Week

"Not my will, but Thine be done."
—Luke xxii. 42.

Whate'er my Father wills is best,—
Delight or suffering, toil or rest,—
Thine eye, and Thine alone, can see
What I should have, and do, and be,
I only ask that I may know
The way which Thou woulds have me go;
That I, my will in Thine may lose;
That what Thou, Lord, for me shalt choose,
I, too, may choose.
—C. W. Harris.

There are no disappointments, it has been said, to those whose wills are bound up in the will of God.
—The Light Of the Conscience.

Dip the stopper of the mucilage bottle in a little melted paraffin before placing it in the bottle and it will never stick.

Minard's Liniment—Popular for 50 years.

ZIG-ZAG Cigarette Papers
Large Double Book
120 Leaves
Finest You Can Buy
AVOID IMITATIONS
NOW 5¢

RUG YARN

$1.15 per pound up. Twenty-one samples free.—Stocking & Yarn Mills, Dept. 17, Orillia, Ont.

CANCER FREE BOOK SENT on Request

Tells cause of cancer and what to do for pain, bleeding, odor, etc. Write for it today, mentioning this paper. Address Indianapolis Cancer Hospital, Indianapolis, Ind.

"All things are relative," says a philosopher. Alas! no. The slower the driver's wits, the faster he goes.

No one need endure the agony of corns with Holloway's Corn Remover at hand to remove them.

People are precipitate. Always putting off something till tomorrow, instead of the day after tomorrow.

Are You Ready

When your Children Cry for It

Baby has little upsets at times. All your care cannot prevent them. But you can be prepared. Then you can do what any experienced nurse would do—what most physicians would tell you to do—give a few drops of plain Castoria. No sooner done than Baby is soothed; relief is just a matter of moments. Yet you have eased your child without use of a single doubtful drug; Castoria is vegetable. So it's safe to use as often as an infant has any little pain you cannot pat away. And it's always ready for the crueller pangs of colic, or constipation, or diarrhea; effective, too, for older children. Twenty-five million bottles were bought last year.

Fletcher's CASTORIA

Local and Personal

PIGS FOR SALE—Duroc-Berkshires. J. F. Rose, Creston.

FOR SALE—Ranch horse for sale. H Clements, Erickson.

Gordon Spiers is a visitor with Nelson friends this week.

Christ Church, Creston

SUNDAY, OCT. 21

CRESTON—11 a.m., Matins and Holy Communion.
WYNNDEL—3 p.m., Evensong.
SIRDAR—7.30 p.m., Evensong.

UNITED CHURCH

REV. R. E. CRIBB, B.A., Minister.

WYNNDEL—11.00 a.m.
CANYON—2.30 p.m.
CAMP LISTER—4.00 p.m.
CRESTON—4.00 p.m. Subject: "The Success and Failure of Elijah." Male quartette.

KNIGHTS OF PYTHIAS
WILD ROSE LODGE No. 39

REGULAR CONVENTION every SECOND and FOURTH THURSDAY.
Pythian welcome to all visiting brothers.
E. MALLANDAINE C.C. — C. F. ARMSTRONG K.R.&S.

F. H. JACKSON
REAL ESTATE
Listings solicited.
CRESTON, B.C.

BIRTH—On October 12th, to Mr. and Mrs. John M. Andrews, a daughter.

Mrs. E. P. Long, Barton Avenue, left on Thursday last for Kellogg, Idaho, and Walla Walla, Wash., where she will spend the winter with relatives.

Geo. Strong, who gave up the Commercial Hotel about two months ago, is reported located at Lethbridge, Alberta, where he is running a small bakery and lunch room.

At the school board meeting on Monday night the resignation of Miss Coles, B.A., vice-principal of the high school, was accepted, and will take effect at the end of the month.

T. H. Kilpatrick, of Victoria, provincial inspector of bridges, was here on an official visit at the first of the week, and had a look over all work of this sort done in the Valley during 1926.

A meeting of those interested in Badminton will be held in the Parish Hall on Saturday afternoon, 20th, at 2.30 o'clock. Election of officers for the season will take place. C. B Twigg, President.

Dr. Henderson left on Monday for Nelson, where he is appearing as witness in one of the cases coming up for trial, and at its conclusion will leave for a three weeks' holiday at Vancouver, Victoria and coast points.

The fruit and vegetables used in decorating Christ Church for harvest thanksgiving on Sunday, 7th, were sent to the hospital at Fernie, the officials of which have acknowledged with thanks such a welcome remembrance.

Trinity United Church Ladies' Aid announce their usual thanksgiving dinner for Thursday, November 29th, and the Christmas bazaar on Saturday, December 8th.

Hugh Davis, who has been on a visit with his mother at Coeur d'Alene, Idaho, spent the weekend with his aunt, Mrs. W. K. Brown. He belongs to one of the U.S. military regiments, and has been home on vacation.

A crew of men and five teams under the foremanship of L. N. Leamy commenced work on Monday morning on Vancouver street. It is being reconstructed so as to give it an even grade from Victoria Avenue to the Presbyterian Church corner, and will then be gravelled.

The rector and members of Christ Church are appreciative of a gift of an altar frontal for the Trinity season, which has just been received from Rev. E. St. George Smyth of Greenwood, and which was used for the first time on Sunday. It was made by the donor's mother when she was at the age of 81.

Men started work on Thursday last putting in the postholes for the pole line of the hydro electric light and power line from Boundary Creek. At present the work is being carried on in town and it is expected work will start at once on the long pole line from the water power site to the village.

There was a fair turnout Friday night at the first of aseries of bridge whists being given by the Ladies' Guild of Christ Chvrch at the Parish Hall at which the prize scores were made by Mrs. Jas. Cook and J. W. Hamilton, and the consolation honors went to Miss Joan Kemp and Principal Levers.

Jas. Adlard of Vancouver was a business visitor here on Thursday and Friday last, and during his stay sold his ten-acre ranch to J. Rentz, who came here in the spring from New Dayton, Alberta, and is on the Att wood place this year. In his new home Mr. Adlard continues successfully in the poultry line, as well as having a splendid business in his trade of painting and paper hanging.

December 6, 7, 8, 10 are the dates definitely set for Creston's 4-night Chautauqua, which will be staged in the Grand Theatre. The programme is to include two plays, a music night and a night with lecture and musical programme.

For Sunday evening the sermon topic at Trinity United Church will be "Success and Failure of Elijah." The musical feature will be by Trinity Male Quartette, made up of T. Goodwin, W. Young, W. J. Truscott and Rev. R. E. Cribb.

The Wonderful Heating Abilities of

McCLARY 'FURNACETTE'

Has Stamped it a Positive Solution to Many Thousands of Heating Problems

January 15, 1927

McClary Mfg. Co.
Vancouver, B.C.

Sirs,—It is with great pleasure I write you concerning the Furnacette Heater. It is the best heater we have ever had, as we are very warm in every part of the house. We have an eight-room house and it heats it all splendidly. We cannot speak too highly of it and certainly give it great praise to all our friends.

Yours respectfully,
J. WESTWOOD.

Merritt, B.C.

Come in and Inspect the Furnacette and be convinced it will solve your heating problem

S. A. SPEERS

Dry Goods. Groceries. Furniture. Hardware

It is time to be thinking over the Heating problem for the coming Winter. Come in and let us explain, and have our Prices on Heaters—Hot Water, Steam and Warm Air Heating Systems.

If you have an old Heating Stove worth fixing up, bring it in for relining. The cost is only a fraction of the price of a new Heater.

When buying Pumps (single or double acting), Force Pumps, Cistern Pumps, Self Oiling Power Pumps, Spray Pumps and complete Spray Outfits, come and see us. We are dealers in the wellknown F. E. Myers & Bros. Pumps, Hay Unloading Tools, Barn, Warehouse and Garage Doors, Hangers, etc.

Before the cold weather comes, let us install Hot Water for you. Our prices are reasonable. Workmanship the best. Call and see us about prices on Bathroom Outfits, complete, Kitchen Sinks, Wash Basins, Range Boilers, etc.

In Blacksmithing we are able to take care of your every need, Carriage Repairs, Horseshoing, Plow Repairs, Oxy Acetylene Welding, etc. And everything in Loggers supplies.

S. STEENSTRUP
Blacksmith Plumbing Tinsmith Oxy Acetylene Welding

When in need of Warmer Bedding See our Blankets

Grey Blankets at 5.00, 6.00, $7.50

White All Wool Blankets in Scotch, English and Canadian makes

Flannelette Sheets, White or Grey, at 2.40, 2.85, 3.00, and $3.50 per pair

Chintz covered Comforters $3.25

Men's Women's and Children's Sweaters—Full Stock

Watson's Underwear. Penman's Hosiery

CRESTON MERCANTILE COMPANY, LTD.

REVISED RULES OF BRIDGE

We Offer a Prize of $2.00 Cash for the Best Addition to the Rules below on "How to Win at Bridge."

1. Pick up your cards as they are dealt. You will be ready to bid ahead of the others.

2. If your hand is rotten, mention it. It will guide your partner in his bid and play.

3. If your partner bids first don't hesitate to raise. He has to play it.

4. Never hurry. Try several cards on a trick until you are sure which one you prefer.

5. Occasionally ask what is trump. It will show you are interested in the game.

6. Don't show lack of interest when you are dummy. Help your partner out with suggestions.

7. Walk around the table when you are dummy and look at the other hands. Tell them what cards are good, and how many tricks they can take if they play right.

8. Talk about other subjects during the game. It makes for good fellowship.

9. Feel free to criticize your partner. He will do much better as a result.

10. Always trump your partner's tricks. Never take a chance.

11. Don't try to remember the rules. It's too confusing.

12. If it is a money game, always stop when you are ahead. It will leave a lasting impression, and folks will remember you.

13. Always explain your plays, particularly when set. It shows your card knowledge.

14. Disagree with established rules and conventions. People will know you are a person of independent mind.

15. If holding poor cards, expose an honor and demand a new deal.

16. Eat chocolate caramels or other adhesive candy while playing. It keeps the cards from skidding.

17. Bid high. Your partner may have a good hand.

18. Third hand plays low.

19. If anybody bids, bid against your partner. You must keep up interest in the game at any cost.

The winner will be announced through the press—in the Nov. 9th issue of this paper.

We Cater to Bridge Parties with a High Class Stock of Prizes at Prices from 15c. to $465.00

Playing Cards. Smokes, Candies, Paper Plates, Paper Serviettes, Bridge and Whist Tallies, Score Pads, Pencils—everything to make your party a success. Latest Sheet Music and Victor Records.

CRESTON DRUG & BOOK STORE
THE REXALL STORE — GEO. H. KELLY